10 CENTS PAY NO MORE

Chicago Sunday Tribune

THE WORLD'S GREATEST NEWSPAPER

FINAL EDITION

VOLUME LXXXIX.—NO. 50 [REG. U. S. PAT. OFFICE: COPYRIGHT 1930 BY THE CHICAGO TRIBUNE.] DECEMBER 14, 1930. A * PRICE TEN CENTS

REBELS IN SPAIN FACE DEATH

DOCTORS UNITE TO REDUCE COST OF BEING SICK

Plan to Establish Clinics.

A new plan, organized and directed by physicians of high professional standing and intended to bring down the high cost of being sick, was announced yesterday.

At the same time the sponsors of the plan sent articles of incorporation to the secretary of state at Springfield, whereby there will be formed in Illinois a corporation owned solely by members of the medical profession.

The corporation is named the United Medical Service, with offices in the Medical and Dental Arts building at 185 North Wabash avenue, and according to its articles, it is organized "for service to the public and the medical profession."

For Low Cost Service.

The founders of the new organization announced certain objectives which they have set for themselves, among their aims being one "to develop and operate a medical organization for the purpose of furnishing all necessary medical services to the low income group within their ability to pay."

Any physician in good standing may, if he chooses, participate in the corporation, it was announced, or he may without becoming an actual member of the group avail himself and his patients of the services to be offered. Just what steps will be taken by the United Medical Service in providing services were not made public.

The president of the new corporation is Dr. Charles R. Wiley, 2924 Washington boulevard, who is president of the northwest branch of the Chicago Medical society. The other officers are Dr. Roy W. Kline, 4051 West North avenue, vice president; Dr. John W. Harned, 1400 Lake Shore drive, secretary, and Dr. W. Lloyd Kenny, 3218 West North avenue, treasurer.

On Board of Directors.

The members of the board of directors, in addition to the officers, are: Dr. Petra M. Dahl, president of the Women's Medical society, a branch of the Chicago Medical society; Dr. J. W. Funk, and Dr. Guy L. Wagoner.

Other physicians, who are to be listed as charter members of the United Medical Service, and who have joined with the officers and directors in the purchase of stock of the corporation, are: Dr. Cleveland J. White, Dr. M. R. Hadden, Dr. H. R. Amberson, Dr. Julius M. Amberson, Dr. G. E. Maxwell, Dr. O. E. Veneklasen, Dr. S. M. Nicholson, Dr. Julius Auerback, Dr. M. J. Freeman, Dr. J. I. Urban, Dr. H. G. Wehringer, and Dr. Harry Noskin.

Limit Purchase of Stock.

"We have already interested several hundred physicians in our plans," said Dr. Wiley yesterday. "Any physician in ethical standing may join the organization by the purchase of one or more shares of stock at $100 a share. We have limited the interest to which members may subscribe, so that the corporation may truly represent the medical profession at large, and so that it cannot be dominated by any individual or clique of physicians.

"We expect to better the lot of medical men in Chicago, bringing them increased activity at a fair return. It has been proved beyond any doubt that many thousands of patients in Chicago at present are untreated, or are seeking self-cures by the patent medicine route, or are treated by notorious quacks. These patients should have made available to them a proper medical service, and we propose to give it to them, benefiting organized medicine as well as the sick."

Dr. Wiley emphasized that the plan is not the result of hasty consideration by a few physicians, but that it grew out of a series of conferences which were attended by many doctors representative of the entire profession.

Purposes of Corporation.

The articles of incorporation state the purposes toward which the group's activities may eventually be directed, as follows:

"1. To promote individual and public health through the study, prevention and treatment of disease, and research work in connection therewith.

"2. To bring complete medical and surgical service within the financial reach of all.

"3. The education of the public in all matters pertaining to the prevention and treatment of disease and to print, bind, publish and sell books and printed matter for that purpose.

"4. The purchase, manufacture and sale of drugs, chemicals, instruments, equipment and supplies necessary to the accomplishment of the objects of the corporation.

"5. The establishment in any law-

[Continued on page 12, column 3.]

NEWS SUMMARY of The Tribune

[And Historical Scrap Book.] Sunday, December 14, 1930.

FOREIGN.

Spanish revolt crushed; leaders face death by firing squad. Page 1.

Italy's air armada off tomorrow on first leg of flight to S. America. Page 1.

Dr. R. L. Magoon, Chicago big game hunter, and his bride found slain in South Africa. Page 5.

Lieut. Col. Cerro, dictator of Peru, outlines his ideas of reconstruction of the republic. Page 18.

Grandson of Garibaldi protests removing anniversary of fall of Eternal City from Italy's holiday list. Page 22.

Russia seizes 2,000,000 "slaves" to cut timber in Arctic to double lumber exports. Page 22.

LOCAL.

Bandit kills café owner, without warning and escapes with $30 at north side hotel. Page 1.

Doctors form corporation to cut cost of service to patients. Page 1.

Terry Druggan scheduled to face jury Jan. 12 on charge of income tax evasion. Page 3.

Doctors offer judges psychiatric clinic to help control crime. Page 3.

More abutting property owners, two railroads join objectors to subway plans at council hearing. Page 6.

Killers of banker sentenced to die in electric chair despite their pleas of guilty. Page 7.

Public defender speeds justice, says judge in report. Page 7.

William Mitchell Blair of Lake Forest declares self bankrupt. Page 8.

Girl nearly jailed over ring she returned to suitor after engagement was broken. Page 8.

Snow increases need for Good Fellows' help to needy families. Page 25.

Death notices, obituaries. Page 16.

WASHINGTON.

Conferees restore discretionary powers to President over 116 million dollar emergency fund. Page 1.

United States expenditures for war veterans nearing billion mark. Page 6.

Senator Dill in speech tells hopes of defeating world court protocol. Page 17.

New U. S. prison to grade accommodations to conduct; only unruly will be locked in cells. Page 20.

Gutenberg Bible and 1,700 other volumes bought by U. S. on display in library of congress. Page 24.

DOMESTIC.

Sapp and girl, feared murdered, just elopers; arrested. Page 2.

Youth confesses killing entire family of six, alleging a quarrel. Page 4.

Grandmother of Shepard's dead wife testifies in major's defense at murder trial. Page 5.

State examiners questioned in Los Angeles 8 million dollar defalcation. Page 10.

Einstein given key to city (relatively) at New York reception. Page 11.

Judge jails drinker to make him name booze seller. Page 20.

SPORTS.

Army defeats Navy, 6-0; $600,000 to charity. Part 2, Page 1.

Chicago whips Cornell college basketball team, 39 to 16. Part 2, Page 1.

Illinois defeats Carleton, 23 to 11. Part 2, Page 1.

Wisconsin wins from Carroll, 17 to 14. Part 2, Page 1.

Illini typify "Loyalty" spirit at grid banquet. Part 2, Page 1.

Pittsburgh beats Ohio State basketball team, 25 to 17. Part 2, Page 2.

Montreal invades Stadium to meet Blackhawks tonight. Part 2, Page 3.

Will Notre Dame victory hush a proud Californian? Don't bet on it as a sure thing! Part 2, Page 3.

Football stars write Santa for TRIBUNE trophy. Part 2, Page 3.

Boston Bruins outskate Toronto, 7 to 3. Part 2, Page 4.

EDITORIALS.

Socialism versus Democracy; Tax Relief for the Farmers; Midwest's Future. Page 14.

FINANCE, COMMERCE.

July wheat price drops to 69⅝c level. Part 2, Page 7.

Copper prices to remain low, trade believes. Part 2, Page 7.

Big battle is on wor world's fuel market. Part 2, Page 7.

Selling storm sweeps stocks lower. Part 2, Page 7.

Big shrinkage shown in week's bond offerings. Part 2, Page 7.

Chicago stocks continue on downgrade. Part 2, Page 8.

FEATURES.

Part 2—Automobiles; aviation; finance; real estate; home builders' department; farm and garden.

Part 6—Women's and children's features; clubs; churches; "A Mediterranean Marriage," short story by Lillian Gill; "John Vanderlyn's Adventure," serial by Mrs. Belloc Lowndes.

Part 7—Stage and screen; music.

Part 8—Society; art; resorts and travel.

Radio news and Metropolitan section.

Rotogravure section—Twenty-two pages; sketches by W. E. Hill.

RESTORE POWER TO PRESIDENT IN RELIEF FUND

Conferees Agree to His Supervision.

Washington, D. C., Dec. 13.—[Special.]—To meet the desires of President Hoover, conferees of the senate and house today restored the provision of the administration emergency construction bill giving discretionary authority to the executive.

The section of the house bill which was stricken out in the senate on the motion of Senator J. T. Robinson [Dem., Ark.], minority leader, was put back without change.

The conferees agreed upon an appropriation totaling 116 million dollars. This included the 110 millions in the house bill and $6,000,000 out of the $8,000,000 added in the senate.

The amendment requiring employment of local labor and payment of highest prevailing wage scales by contractors, which was added in the senate on the motion of Senator James Couzens [Rep., Mich.], was eliminated.

To Be Spent in Half Year.

Funds appropriated by the bill must be expended within the six months from Jan. 1 to June 30, except in the case of loans to states for highway construction, on which the limit is Sept. 1. This accords with the language of the house bill.

Under the discretionary authority granted the President it is provided that "the sums herein appropriated shall be available interchangeably for expenditure on the objects named in this act upon order of the President, stating the amounts and the appropriations between which such interchanges are to be made."

While the senate struck out the section, it is expected that it will accept the conference report without serious objection. Senator Robinson said that, while he believed the granting of discretionary authority to be unnecessary, he would not object to approval of the conference reports.

Flexibility Desirable.

President Hoover was particularly desirous that the house language should be restored, taking the position that without some flexibility in the handling of the funds it would not be possible to provide the maximum of unemployment relief. The President has no objection to the appropriation of the money for specific purposes, provided he is given power to shift surplus money from one fund to another. The original administration bill gave the President blanket authority to spend 150 millions for various purposes authorized by law.

The items added in the senate which were accepted by the conferees included $3,000,000 for highways in national forests, which was sponsored by Senator Carl Hayden [Dem., Ariz.], and $3,000,000 for highways on the public domain and on Indian and other federal reservations, which was sponsored by Senator T. L. Oddie [Rep., Nev.]. The Oddie amendment provided for $5,000,000, but this was cut by the conferees to $3,000,000.

Other Appropriations.

The other items in the bill are $80,000,000 for advances to states for highway construction, to be repaid over a five year period by deductions from federal aid contributions; $22,500,000 to the army engineers for river and harbor improvements; $3,000,000 to the army engineers for Mississippi flood control; $3,000,000 for the construction of forest roads and trails, and $1,500,000 for roads in national parks.

Members of the house committee on agriculture, in a meeting today with the Republican steering committee of the house and Speaker Longworth, agreed to call up the drought relief loan bill for action in the house under a suspension of the rules on Monday. This means that the administration forces will use this procedure, which requires a two-thirds vote, but prohibits the offering of amendments, instead of a special rule under which amendments might be offered.

Under the program of the administration the $30,000,000 bill as approved by the committee on agriculture will be substituted for the $60,000,000 bill as passed by the senate. The house committee bill provides for loans to drought sufferers for seed, feed for work animals, and fertilizer, while the senate bill also provides for food loans.

29 Men Digging to Save Hound from Coon Hole

Mount Pleasant, Ia., Dec. 13.—(AP)—Twenty-nine men with picks and shovels are trying to rescue a fox-hound belonging to Lawrence Mills. For 70 hours the men have worked. The hound chased a raccoon into a hole in a hillside Wednesday night, and as the hunters reached the spot, the surface sank around the hole, closing all but a small passage.

WASHINGTON'S DEATHDAY

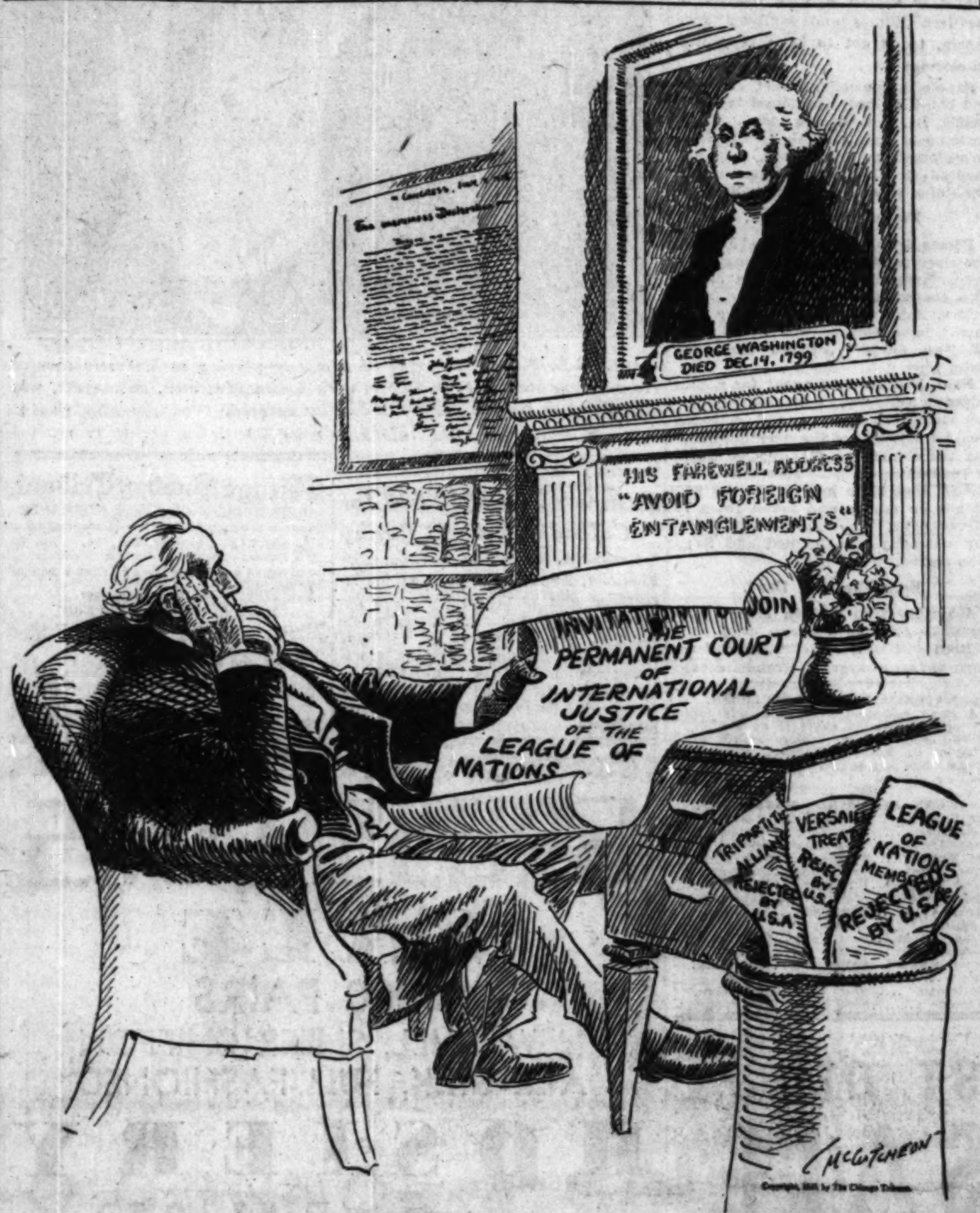

GANG KIDNAPS RUM DEALER AS WIFE LOOKS ON

James Ward, 45 years old, reputed beer and alcohol dealer, was kidnaped last night by four men from the rear of his home at 212 West 14th street, Chicago Heights. The police believe the abduction is for ransom.

The kidnapers trapped Ward as he was about to drive his automobile into his garage, and dragged him into their car. Ward offered fight but was overpowered. The sound of the scuffle attracted his wife, who was seated in the living room, and she ran to her husband's aid. She was brushed aside by the leader of the band who remarked: "You'll hear from me later."

Mrs. Ward saw the license number of the automobile as it sped away. The number was traced to William J. Graening, a bank cashier of Dundee. His license plates had been reported stolen two months ago.

Ward fell into the hands of kidnapers in October, 1927, and was held prisoner two days for $20,000 ransom. He was released, however, when the abductors were notified the money would not be paid and after a plea in his behalf was reported to have been made to Al Capone.

Los Angeles Fog Ties Up Ships, Causes Collision

San Pedro, Cal., Dec. 13.—[Special.]—The thickest fog of the year blanketed Los Angeles harbor all day, caused a collision of a passenger ferry with the steamer Dorothy Wintermote, and tied up ship traffic.

THE WEATHER

SUNDAY, DECEMBER 14, 1930

Sunrise, 7:10; sunset, 4:19. Moon rises at 2:26 a. m. Monday. Mars and Jupiter are morning stars. Venus, Mercury, and Saturn are evening stars.

Chicago and vicinity—Cloudy Sunday and Monday; probably occasional light snow; little change in temperature; gentle shifting winds.

Illinois—Mostly cloudy Sunday and Monday; probably local rain or snow Monday; little change in temperature.

TRIBUNE BAROMETER.

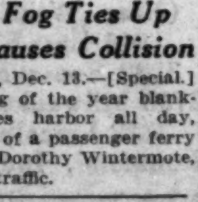

TEMPERATURES IN CHICAGO

MAXIMUM, MIDNIGHT....35
MINIMUM, 6 A. M....33

3 a. m....34	Noon....33	8 p. m....33
4 a. m....34	1 p. m....33	9 p. m....33
5 a. m....34	2 p. m....33	Unofficial—
6 a. m....33	3 p. m....33	10 p. m....34
7 a. m....33	4 p. m....33	11 p. m....34
8 a. m....33	5 p. m....33	Midnight....35
9 a. m....33	6 p. m....33	1 a. m....35
10 a. m....33	7 p. m....33	2 a. m....34
11 a. m....33		

For 24 hours ended 7 p. m. Dec. 13. Mean temperature, 34; normal, 29; excess since Jan. 1, 678 degrees.

Precipitation, .12 of an inch; deficiency since Jan. 1, 8.55 inches.

Barometer, 7 a. m., 30.09; 7 p. m., 29.95. Highest wind velocity, 11 miles an hour from the southeast at 10:51 a. m.

[Official weather table on page 10, part 2.]

12 Planes, 48 Men Poised for Ocean Flight

BY JAY ALLEN.

[Chicago Tribune Press Service.]

ROME, Dec. 13.—Italy's aerial armada roars off for the Americas Monday at dawn, weather permitting, on the most ambitious group flight in history.

Twelve great air liners, Savoia-Marchetti two pontoon, bi-motored monoplanes, will rise from the lagoon at Orbetello on the coast 70 miles northwest of Rome and set their compasses for Cartagena, Spain, 740 miles away, on the first leg of a 6,470 mile cruise to Rio de Janeiro, capital of Brazil. The trip will be made in seven stages, the most perilous of which is the 1,860 mile stretch over the Atlantic between Portuguese West Africa and Natal, Brazil.

Air Chief in First Plane.

Gen. Italo Balbo, minister of air, will command the first squadron with his chief of staff, Gen. Valle, and Maj. Umberto Maddalena, holder of the world's endurance records for a closed circuit for time and distance, in charge of the other two.

The first squadron, called the "blacks," will take off first. After it will rise in order the squadrons of whites, reds, and greens, composed of three planes each. Forty-eight men will participate, four to a plane.

They will follow the air route already charted by Italian aces to the new world in search of not new lands or gold, but for fame alone and to further the good will of Italy in South America. The route touches Kenitra, Morocco, Villa Cisneros, Bolama, Portuguese Guinea, Natal, Bahia, and then the capital of Brazil. A flotilla of fast destroyers will be stationed ready to effect a quick rescue should any of the planes fall into the sea.

Every precaution has been taken to make this the safest flight of its kind ever attempted. Although the actual flying time will be about 65 hours, it is figured that it will take three weeks to reach the Brazilian coast.

All Planes Seaworthy.

The twelve planes are reputed to be seaworthy as well as airworthy, and are able to come down in a heavy sea because the wings are fitted high above the water line.

Besides radio telegraph and radio telephones, each plane will carry an apparatus for visual Morse signaling, rocket tubes, electric beam projectors, a folding inflatable pneumatic boat, and a rare assortment of tackle including anchors. One of these is a drag anchor for use in case of landing on the high seas to counteract the effects of a drift.

Air Minister Balbo flew to Rome today to say goodby to Premier Mussolini, received the duce's best wishes, and returned to the starting point.

GUN GIRL LURES MAN INTO AUTO; PALS ROB HIM

Taking his daily walk, Franklin J. Miller, Omaha advertising man, strode briskly along North Michigan avenue toward the Allerton house last night when, suddenly, his attention was arrested by a blonde girl signaling to him from a parked automobile at Ontario street. A liveried chauffeur sat at the wheel, and Miller edged to the car.

The girl, about 18 years old, produced a revolver, the side door of the machine was pushed open, and she commanded him to enter. He did, and fell into the laps of two men, both armed. Miller was driven to Burton place and North Dearborn street where the men, aided by the girl, robbed him of $48. The girl smiled as she prodded Miller with her gun, and then struck him sharply on the face, ordering: "Beat it, you chump." Miller did.

Miller reported the incident to Sergts. Cornelius Moynihan and Philip O'Neil of the Chicago avenue station. He described the girl as a "striking blonde."

PEASANTS FIGHT TAX COLLECTORS; 3 DIE; MANY HURT

[Chicago Tribune Press Service.]

BELGRADE, Jugo-Slavia, Dec. 13.—The growing resentment against high taxation among the farmers reached a climax today, resulting in a battle between peasants and tax collectors.

A tax collector arrived in the community of Kouvacsis and attempted to remove horses. The furious peasant stabbed him to death, whereupon the accompanying gendarme shot and killed the peasant. The entire population of the town then was aroused and attacked other tax collectors and another peasant was killed, and 35 wounded.

Robber Kills Without Act of Warning

(Pictures on Pages 2 and 3.)

Paul Tulupan, 40 years old, owner of the Claridge grill, in the Claridge hotel, 1244 North Dearborn street, was instantly killed last night by a bandit who shot him in the chest with a sawedoff shotgun without a word of warning and escaped with about $30 from the cash register.

The gun was found half an hour later in an ashcan in the rear of the Windsor theater, 1225 North Clark street. It is a Texas Ranger single barrel 12 gauge model.

Eats Dinner, Kills Owner.

Six patrons and three employés witnessed the shooting. Allen Paletz, 20 years old, 3100 Addison street, told police that he sat next to the killer at the counter while the robber ate a pork chop dinner and drank three cups of coffee.

Both Paletz and Miss Evelyn Andrews, 4536 Hazel street, waitress, said that the man, after finishing his meal, approached Tulupan with his check extended in his left hand, then suddenly pulled the gun from under his coat and fired its single charge into Tulupan's chest without saying a word. He then seized the paper money which Tulupan had been counting and fled on foot north in Dearborn street.

Loses Killer in Darkness.

Michael Ryan, 601 North Wells street, who was passing, saw the killer run out of the restaurant and started in pursuit, but soon lost him in the darkness as the man darted through an areaway.

Among the other witnesses was Thomas Salag, 2216 Geneva terrace, an employé, and Gus Schmetzer and Miss Huldah Gold, residents of the hotel. Miss Gold confirmed the testimony of other witnesses that the gunman fired without giving Tulupan warning of any kind.

The slain man was a brother of Dr. A. H. Tulupan, 6538 North Campbell avenue, who rushed to the scene when notified by police.

Hold Up Majestic Theater.

Three bandits obtained $4,700 when they invaded the Majestic theater, 22 West Monroe street, yesterday afternoon. Of the loot $3,100 was in cash and the remainder in checks.

It was 2 o'clock and John L. Peltret, manager of a company now playing there, had gone back stage with the money to pay the cast. He was accompanied by Steve Quigley, a fire guard, one of whose duties it is to act as doorman at the stage entrance off the alley.

Three Bandits Appear.

Peltret and Quigley had taken chairs near a backdrop. Lydia Westman, an actress, had approached. Mr. Peltret was fingering the currency when suddenly the three men appeared. Each carried a revolver.

"This is a stickup. Hand over the jack," the leader ordered, "or we'll blow your brains out."

Mr. Peltret did as commanded. The three men walked to the stage door, where one of them fired his revolver twice with the warning, "If anybody tries to chase us he'll get a dose of lead."

Hide in Theater, Belief.

The robbers ran down the alley, presumably, and when Quigley went to the entrance they were gone. Police of the central district were notified. It is the theory the robbers secreted themselves earlier in the day in the building, as no one saw them enter after Quigley had unlocked the rear door. The front entrance was closed.

These Poor Safe Crackers Didn't Believe in Signs

Omaha, Neb., Dec. 13.—(AP)—The Christopherson-Renstrom Coal and Feed company tacked a sign over their safe, reading:

"This safe is open—there is nothing in it."

Today the company reported the safe stolen. It had been hauled away on a truck. It weighed 1,200 pounds.

But the company officials are chuckling—the sign told the truth. There was nothing in the safe.

Normal Buying Will Cut Unemployment

Prosperity comes or goes according to the amount of money people have at their disposal and according to the rate with which they keep it circulating.

Thus, prosperity declines when buying is at a subnormal rate. Everybody in nearly every business feels the effect. This couldn't be helped if people as a whole actually didn't have the money to spend. But it can be helped when the majority of people have their regular incomes but refrain from putting the normal proportion of it into circulation.

This is what seems to be holding things back at present. There is a lot of money, but too much of it is being unnecessarily hoarded. This retards trade because the whole business structure has been erected on the supposition that people will go on spending their money for their normal needs.

The time to start things toward the normal state is now. The way to start it is by resuming normal buying for normal needs.

Chicago Tribune
THE WORLD'S GREATEST NEWSPAPER

COURT MARTIAL SITS ALL NIGHT TO TRY LEADERS

Uprising Crushed by Artillery Attack.

[Chicago Tribune Press Service.]

MADRID, Dec. 14.—[3 a. m.]—The Spanish government last night moved quickly to mete out stern punishment to the leaders of the military rebellion at Jaca, which was crushed decisively by loyal troops. A court martial convened at 8 o'clock last night at Huesca to try several officers and other leaders who took part in the attempt to upset the monarchy and it is probable that they will be executed by a firing squad Monday. The government announced the military outbreak was backed by republicans and communists. The court martial was still in session at 2 a. m.

Among the officers being tried are Capt. Pedro Salinas of the artillery and Capts. Munoz, Navarro, and Hernandez of the infantry. Capt. Salinas' father is Gen. Salinas, chief of staff of the Sargossa division, under whose jurisdiction the court martial falls. Thus, if the court martial decided that Capt. Salinas should face a firing squad, his father would be compelled to sign the death warrant. The government late last night avoided this situation by transferring the general to another command.

Report Civilian Executed.

A report from Jaca said that one civilian leader of the uprising had been shot in the public square after a brief court martial on charges of high treason.

The government's decision to use stern measures followed a day of rapid fire events, culminating in the complete collapse of the Jaca revolt when loyal troops entered the town without resistance and took the garrison of 500 officers and men prisoners.

Earlier in the day loyal Spanish artillery had administered a crushing defeat to the rebel forces during a battle in the mountainous region near Huesca. An official statement placed the casualties in this battle at six government troops killed and several wounded and two rebels killed and 25 wounded.

Fear General Strike Tomorrow.

Meanwhile, the government was taking extreme precautions to guard against disorders threatened by a general strike which labor leaders here are arranging to begin tomorrow.

The laborites and socialists called a general strike in Sargossa yesterday. All factories and transportation were shut down, with shop windows down and telephone and telegraph communications cut. Numerous persons are reported to have been wounded during several armed clashes between civilians and police in the main street, Calle Coso.

The authorities last night ordered the reopening of all shops and decreed that all public service employés who left their posts should face trial. Police arrested the executive committee of the labor organizations on charges of fomenting disorder.

Seize Republican Leaders.

The government arrested all republicans that could be found in Madrid, including ten principal leaders and about fifty sympathizers. Many arrests are reported to have been made in other centers throughout Spain. The government declared martial law in half a dozen northern provinces to prevent the outbreak of other possible revolutionary outbreaks.

Street fighting was reported last night between civil guards and revolutionary sympathizers at Lerida. One alleged revolutionist was killed. All troops were ordered confined to their barracks.

Story of the Battle.

[Copyright: 1930: By the United Press.]

OUTSIDE JACA, Spain, Dec. 13.—[Via telephone to Paris.]—[U. P.]—The revolutionary movement which was started 24 hours ago at Jaca was crushed in a battle near Ayerbe today and the shattered insurgent forces fled back to Jaca and the Pyrenees mountains.

The government troops, concentrating artillery and airplanes around the walled and fortified city of Jaca, barred the march of the revolutionaries toward Huesca and Barcelona. A withering artillery fire tore the ranks of the insurgents to pieces, and virtually all war materials in possession of the insurgents were seized.

Ten Artillerymen Face Death.

It was [illegible]ted here that the captured lead[illegible] of the revolution would be execute[illegible] among those most likely to be shot [illegible] ten artillerymen who ran along [illegible] of the revolutionary column, shou[illegible] "Long live the republic!" and attempting to persuade loyal troops to join them.

Former Capt. Fermin Galan, one of

the rebel leaders, was reported wounded, although he attempted to reassemble his forces inside the fortified city to withstand the federal artillery and airplane forces concentrating in the region for a bombardment. The rebels had placed field pieces in position to defend the six gates of the city, which has high Roman walls and towers over the gates.

Hold Bishop as Hostage.

The rebels were reported to have killed two soldiers and two customs officers in Jaca when the men refused to join them. They also had held prominent townsmen as hostages. One of the hostages was said to be the bishop of Jaca. Galon said he would fight to death.

The revolutionary movement was started on Friday. It was said two students entered the artillery barracks and told the soldiers that a republic had been proclaimed. The artillerymen spread the news that the overthrow of the Madrid government was at hand and they started out to join other soldiers in nearby towns.

The leaders, however, could force only parts of two battalions of infantry and one battery of artillery garrisoned at Jaca to join. They then cut all telephone wires between Fort Ramenteau, near Jaca, and Fort de Rone, near the front, where loyal forces were located.

March on Barcelona.

Preparations were started at once to turn the town into an armed rebel base. Many citizens fled to the French border and others who refused to join were imprisoned. A rebel column marched out toward Huesca, the most important objective on the highway to Barcelona—a stronghold of revolutionary elements.

Meanwhile the government had acted quickly to concentrate loyal federal trops at Huesca and, under command of Gen. Dolla, they advanced toward Jaca. A few miles out from Huesca, near Cilla, they established a line across the main road and waited the advance of the insurgent column. Gen. Gay, who arrived with reinforcements from Saragossa, was appointed military governor of the region.

The rebel troops, advancing in military columns with trucks and carrying war materials, had passed the night near Ayerbe, and they finally encountered the federal forces about half way between Jaca and Huesca. The insurgents were well armed, many carrying extra bandoliers of ammunition.

In the front of the leading rebel column marched two loyal federal officers, Gen. Las Heras and his aid, who had been captured near Jaca Friday night when they went out from Huesca to gain information about the rebels. They were held as hostages.

The federal forces were in position across the highway and between the railway tracks and the Gallego river when the insurgents reached them. The federals opened fire with artillery pieces, firing point blank into the rebel columns.

The insurgents' ranks broke and great holes were opened as the wounded fell. The leaders attempted to flee and panic threw the entire force into confusion as screams arose above the roar of the guns.

Fleeing Rebels Surrounded.

The insurgents had attempted to deploy to the south, but two columns of federals, advancing on the run after a fast journey from Huesca and Saragossa, started surrounding them. The eight batteries of artillery did practically all of the firing.

Fleeing groups of rebels were surrounded in the little valley and scores were captured, including three captains and several lieutenants. Loyal troops captured several hundred rifles which the insurgents threw on the field as they fled, and also several trucks filled with grenades and ammunition.

Within about a half hour the encounter was over and the federal troops gathered at the scene of the fighting and raised a cheer. Then they proceeded toward Jaca, where some of the rebels had fled. News of the defeat, however, caused scores to leave Jaca and seek safety in the mountains, where it was believed the federals would have great difficulty in finding them. Many probably will reach France and be able to cross the border by merely surrendering their arms.

QUELLS REVOLT

Premier Berenguer of Spain, whose government has defeated rebel troops.

WOMAN ROBBED IN AUTO.

Forced to the curb by two men in a sedan at West 28th and South Canal streets, Mrs. Alma Zettlemaier, wife of a grocer at 480 West 28th street, was robbed of $111 while driving to a neighborhood bank yesterday afternoon.

SAPP AND GIRL NOT MURDERED; ONLY ELOPERS

Couple Missing for Week Face Larceny Charge.

Rockford, Ill., Dec. 13.—[Special.]—J. Everett Sapp and Miss Helen Shaner, who have been missing for more than a week, were arrested today in Minneapolis.

The "double murder" which caused posses to search a wide district in northern Illinois and southern Wisconsin, turns out to have been just an elopement.

Sapp's automobile, bullet marked and blood stained, was found in South Beloit, Ill., a week ago today. Later portions of both a man's and a woman's clothes, torn to shreds, were discovered in disordered heaps on the bank of a stream near South Beloit.

Posses Drag Stream.

Posses dynamited the ice and dragged the river to discover if the couple had been murdered and their bodies thrown into the water.

Mrs. Sapp told the police the pair might have eloped. She had known of "an affair" between them for some time.

Sapp had been an agent for a phonograph company. It was learned that he visited roadhouses and collected about thirty-five of the machines, saying the company would replace them. A roadhouse operator reported to the sheriff that Sapp had loaded the machines on trucks and taken them to Minneapolis. The name of the trucking company was learned and Sapp was traced.

Both Far from Dead.

He was discovered in Minneapolis with the girl and far from dead.

Both will waive extradition and return to face charges of grand larceny.

NATURE'S WORK AS SCULPTOR.

A large collection of the curious forms of rocks, clays and sands is on exhibition in the department of geology at the Field Museum of Natural History. Many look almost like sculptured representations of familiar objects.

OCEAN STEAMSHIP MOVEMENTS.

Arrived.	At.	From.
New York	New York	Hamburg.
Pres. Lincoln	Yokohama	Seattle.
De Grasse	Havre	New York.
Pres. Roosevelt	New York	Hamburg.
Pres. Harding	Hamburg	New York.
Emp. Aust'lia	Algiers	Gilbraltar.
Duch. York	Liverpool	St. John.
Sailed.	**From.**	**For.**
Transylvania	New York	Glasgow.
Bergensfjord	Bergen	New York.
Drottingholm	Gothenburg	New York.
Roma	New York	Genoa.
Rotterdam	New York	Rotterdam.
Majestic	New York	Southampton

Bandits Seize Cash at Loop Theater

John L. Peltret, manager of company playing at Majestic theater, from whom bandits took $4,700, with Lydia Westman, an actress, who was about to receive pay when bandits entered. [TRIBUNE Photo.]

(Story on page 1.)

Eastman Gives $10,000 for Calendar Reform Parley

GENEVA, Dec. 13.—(AP)—George Eastman, American millionaire manufacturer and philanthropist, has donated $10,000 for the preparatory work of the conference on calendar reform, the league of nations secretariat announced today. Calendar reform has been placed on the agenda of the next league conference on communication and transit in 1931.

Chicago Sunday Tribune.
THE WORLD'S GREATEST NEWSPAPER
Vol. LXXXIX. Sunday, Dec. 14. No. 50.
Published every Sunday at Tribune Square, Chicago, Illinois.
The Tribune company, publisher.
MAIL SUBSCRIPTION PRICE.
Mail subscriptions—Price in Ill. [outside of Chicago], Ind., Iowa, Mich., and Wis.—Daily with Sunday, one year, $12.50.
Zones 3 and 4 in states other than Ill., Ind., Iowa, Mich., and Wis.—Daily $7.50 per year.
Zones 5 and 8, inclusive—Canada, Mexico, and foreign—Daily $12.50 per year.
Entered as second class matter Aug. 12, 1903, at the postoffice at Chicago under act of March 3, 1879.

LAWYER FREED OF BLAME IN AUTO TRAGEDY

Attorney Harold L. Levy, master in chancery and former assistant state's attorney, 1380 Hyde Park boulevard, was exonerated yesterday by a coroner's jury investigating the death of John Fadley, 35 years old, 706 South Racine avenue, who was killed Friday night when he was struck by an automobile at 35th street and the outer drive. Witnesses testified that Levy's car struck and flung Fadley to one side and another auto ran over him. The jury recommended that the second driver, who fled, be apprehended and held for manslaughter. Fadley was leaving his auto, which had stalled, when struck.

One death in Cook county yesterday increased the 1930 auto toll to 1,063. The victim:

James Woerteneyke, 42 years old, 12516 Greenwood avenue. Died last night in the Lakeside hospital of injuries suffered on Friday when he was struck by the machine of Miss Charlotte Singer, 22 years old, 1114 East 54th place, at the outer drive and 45th street.

Schneider, Youthful Flyer, Plans Trip Around World

Boston, Mass., Dec. 13.—(AP)—Eddie Schneider, former holder of the junior transcontinental flight record, today announced today he would hop off on a lone flight around the world next June.

COCHRAN ESTATE LEFT BY WILL TO THREE CHILDREN

New York, Dec. 13.—[Special.]—The will of Gifford A. Cochran, former president of Alexander Smith & Sons, carpet manufacturers and sportsman, who died of heart disease on Dec. 5, leaving an estate of more than $2,000,000, was filed in the Surrogates' court today for probate.

With the exception of $31,000, divided among present and former employés, the testator left his entire fortune to his three children—two sons and one married daughter—and took pains to make it clear that as he had provided liberally for his wife she should not share in any way whatever in the property.

Christmas and Holiday Foods

"A Suggestion"
National Quality
Fruit Cake
2 lb. size 99c
1 lb., 55c 3 lb., $1.45

National Tea Co.'s food experts bring Fine Holiday Foods to you from the four corners of the earth at a saving. These savings buy gifts of good cheer and increase your Gift Budget. We invite you to do your Christmas Food Shopping at your nearest National Tea Co. or Piggly Wiggly store.

NATIONAL TEA CO. Courteous Personal Service — QUALITY GROCERS — PIGGLY WIGGLY Convenient Self-Service

MAKE THE MOST OF
HASSEL'S SALE

At $4.85 ■
A stunning array of smart shoes, hand turned models, styled to perfection for women who appreciate real buys.

4.85
Formerly priced to $6 and $8

At $5.85 ■
Shoes to take you any place where fashionables gather—of calf, kidskin, moire, reptiles—beautifully modeled.

5.85
Formerly priced to $8.50 and $10.50

At $7.85 ■
The most exclusive styles to be found anywhere at this price! Even our famous "Super-comfort" shoes are included.

7.85
Formerly priced to $13.50

For feet that walk with chic to any smart gathering—for women who know bargains when they see them—and for those who want genuine style coupled with incredibly low price—this twice-a-year sale is the perfect answer.

TWICE A YEAR SALE

OPEN EVENINGS TILL 10 O'CLOCK—TO XMAS

HASSEL'S
dearborn at van buren

GROSSMAN'S
SALE
18,000 PAIRS
NEW, DULL, SHEER CHIFFON
ALL-SILK, FULL-FASHIONED
HOSIERY
VALUES UP TO $1.95

69c PAIR

Silk From Top-to-Toe—Picot, Double Stripe and Plain Tops

42-Gauge — All the Newest Shades!

A Wonderful Pre-Christmas Offering

AT ALL STORES

PLEASE SHOP EARLY
All Stores Open Evenings Until Xmas.
LOOP STORE—16 E. RANDOLPH ST.
Near State, Between State and Wabash
332 Michigan Ave., north (Near Wacker Drive)
4644 Sheridan Road 911 East 63d Street
6335 S. Halsted St. 3232 Roosevelt Road
1251 Milwaukee Ave. 2739 Milwaukee Ave.
3216 Lawrence Ave. 3222 Lincoln Ave.
5146 Hohman St., Hammond, Indiana

Liggetts
Daily 8 A.M. to 9 P.M. XMAS SPECIAL
Sunday Hours, 10 A.M.-3 P.M. XMAS SPECIAL
MONDAY AND TUESDAY
OUR GREATEST OPTICAL SALE
State & Monroe
State & Madison
Lenses and Shell Frames Complete

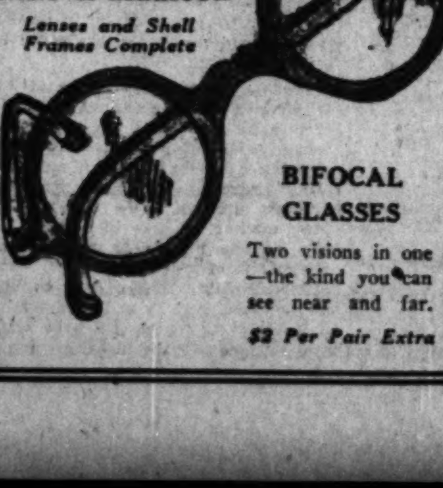

$2.45
Reading, Distance or Sewing Glasses
Fitted to your eyes. Finest quality Toric spherical lenses, including triple-check eye examination.

BIFOCAL GLASSES
Two visions in one—the kind you can see near and far.
$2 Per Pair Extra

The Glorious GIFT-SIZE
AMERICA'S FINEST ORIENTAL REPRODUCTION
PERSHANA RUG
Beautifully boxed and appropriately wrapped—ready for Christmas giving. 27x36 ins.
$9.35

NOW...
for Christmas we offer the famous Pershana in a GIFT SIZE. A small size rug as luxurious and as lustrous as the room-size Pershana. Compare it with any Oriental, regardless how precious. You will see the same patterns, the same silky sheen; a texture rich and deep; colors that glow with Oriental splendor.

9x12 Ft. ....$135.00 27x54 In. $14.00
36x63 In. .... 22.50 27x36 In. 9.35

Made in all popular sizes—proportionately priced

Open Every Evening Till Christmas

Convenient Terms on Orders of $50 and Over

OLSON RUG CO.
Sold Only at Our 4 Chicago Stores:
1500 W. Monroe St. 4532 Broadway 6032 S. Halsted St. 2800 N. Crawford Ave.

DOCTORS OFFER JUDGES A CLINIC TO FIGHT CRIME

County Will Be Asked to Appropriate $25,000.

BY PHILIP KINSLEY.

As a scientific step toward greater future control of the crime problem, a definite plan for an advisory behavior clinic to the judges of the Criminal court was decided upon last night at a round table discussion of judges and doctors presided over by Chief Justice John P. McGoorty of the Criminal court.

Medical science, it was agreed, has the contribution to make to the law of a reasonably well grounded psychiatry, or personality evaluation, and while the step proposed is a small and modest one it is expected to lead to a greater and greater expansion until eventually Illinois, as the best safeguard to society, will adopt the rule of punishment to suit the individual, and find a way of separating the mentally unfit before they can commit crimes.

How Work May Develop.

This work, under ideal conditions, would begin in pre-school age and form an integral part of the work of the health department. It would continue with the mildly deficient to the point of reëducation, with state-parental control the keynote. It would take in euthenics and all forms of social science.

Immediately, however, it is proposed to ask the county board for an appropriation of about $25,000 for psychiatric work at the county jail. The plan was drawn up by Dr. H. Douglas Singer and Dr. Francis J. Gerty and gives first consideration to the probation cases, as a matter of expert advice to the courts. It deals with results and the best ways of treatment.

There would be a resident or full time psychiatrist, aided by a group of consultants and a group of social workers. A special observation department would be established in the jail and any prisoner could be sent there by the judges or jail officials for examination. The fund would be administered by the judges and the appointments made by them.

Points to Need for Clinic.

Dr. Harry R. Hoffman, assistant professor of nervous and mental disease at Rush Medical school, who has been at work on this plan for months, said that casual observation in a courtroom and hypothetical questions framed by attorneys were not sufficient for the judgment of personality, and that not a cent had been spent toward adequate mental service for the 36,000 who go in and out of the jail and the House of Correction every year. At the House of Correction, he said, 45 to 50 per cent were recidivists. The need for the clinic was abvious.

Dr. Peter Bassoe, professor of nervous and mental diseases at Rush, said that in view of the great value this work would be to society the amount asked was small, and that the work was necessary in view of the new criminology.

Chief Justice McGoorty said he was convinced of the need of the clinic, as 600 are released annually on probation by the Criminal court, and more light is needed for judgment in these cases.

Sonsteby Pledges Coöperation.

He received assurances of coöperation from Chief Justice John J. Sonsteby of the Municipal court, and the reports of the psychopathic laboratory are to be coördinated with this work in the future.

Dr. Meyer Solomon, head of this city laboratory, said he hoped to extend the work of his department to the parole cases in the Municipal court. Reports are now made in many cases to the Municipal judges, but these have not found their way into the Criminal court.

Dr. Ralph C. Hamill, president of the Illinois Society for Mental Hygiene; Dr. Lewis J. Pollock of Northwestern university, and Dr. Gerty discussed phases of the plan. Dr. Paul Schroeder, state criminologist, approved of it and told of the value of a similar service to the parole board.

Rodney H. Brandon, head of the state department of public welfare, said that the Chicago Crime commission would support a bill in the legislature this winter which would change the present law giving a sentence of one year to life in delinquencies to a law which would carry a life sentence for mental deficiencies.

Brandon's View of Bill.

This bill, he said, would ask for an appropriation of $3,000,000 for a new annex at Dixon, where the deficiency prisoners would be kept so that they could not escape. He said he was not prepared to get behind this proposal yet, that he would be a brave man who would advocate, in these times, that a murderer found deficient in mentality should not be punished for murder, but confined as a deficient.

"Of the 10,066 persons in prison in Illinois tonight," he said, "about one-third are feeble minded. They would qualify as inmates of Dixon or Lincoln."

Bandit Kills Restaurant Owner After Eating Dinner

Police and fingerprint experts examining shotgun abandoned by bandit after he had killed Paul Tulupan, proprietor of grill in Claridge hotel, 1244 North Dearborn street, last evening. The bandit fled with the cafe's cash after shooting down Tulupan before the eyes of half dozen diners. [TRIBUNE Photo.]

(Story on page 1.)

BACK TO WORK AND MAKE PROSPERITY, IS SCHWAB'S ADVICE

New York, Dec. 13.—[Special.]—Speaking as "an extreme optimist in a period of depression," Charles M. Schwab, chairman of the board of the Bethlehem Steel corporation, presiding tonight at the annual dinner of the Pennsylvania Society at the Hotel Astor, predicted an era of prosperity during the next decade in which he expects 75,000,000 tons of steel would be produced annually.

Mr. Schwab deplored the "speculative furor" which had marked recent months in this country and urged his hearers to aid in bringing America's industry back to normal activity.

"In this troublesome time," he said, "we have had too much talk and too little doing. If it had not been for the speculative furor, first going sky high and then dropping to the bottom, industry of this country would not have found itself in the present situation.

"Let us stop this speculation and go out to the factories and the mines and restore them to their normal activity."

3 BOY SCOUTS KILLED BY TRAIN ON A TRESTLE

Tuxedo Park, N. Y., Dec. 13.—[Special.]—Three Boy Scouts from Brooklyn were killed and a fourth was critically injured when they were struck by the Chicago Express of the Erie railroad this afternoon on a trestle over the Ramapo river north of Tuxedo station. The dead are: William Lewis, 14; William Foley, 14, and Charles Shanley, 15. Charles Furchner, 14, is not expected to live.

The party was on its way to the Boy Scout camp in Bear Mountain park for a week-end outing. As the train roared around a curve on to the bridge the engineer sighted the four boys at the middle of the 175 foot trestle. He applied the emergency airbrakes, but the train, under great momentum, thundered on across the bridge.

Apparently, the Scouts became confused upon seeing the train bearing down upon them and jumped on the northbound track in front of the oncoming train, instead of saving themselves by standing on the other side of the trestle.

SHOOTS DEPUTY IN HOLDUP OF VILLAGE STORE

H. W. Wilkison, 51 years old, father of four children, was shot under the heart last night by a young holdup man in the general merchandise store and village postoffice of Herbert, Ill., 80 miles northwest of Chicago.

Wilkison, manager of the Bowman dairy plant at Herbert and a deputy sheriff of Boone county, was chatting with George Cutler, owner of the store, whose wife is postmistress. Also present was W. H. Hatch, a resident of the town, whose population is 200.

The robber, who arrived in a small sedan, walked in and asked to buy a package of cigarets. As Cutler reached for them he drew a .45 automatic, announced it was a holdup, and told Cutler to hand over the money in the till, $125. Wilkison half rose and the bandit fired, seized the money and fled. Wilkison was removed to the Highland hospital, Belvidere, where his condition is said to be critical.

ENDS LIFE BY GAS.

Despondent over unemployment, Edward Engel, 60 years old, a laborer, committed suicide by gas in his room at 431 South Throop street late yesterday.

UNIDENTIFIED PLANE DROPS 25 POUND IRON CHUNK ON N. Y. HOME

New York, Dec. 13.—[Special.]—A cylindrical chunk of solid iron, weighing about 25 pounds and several iron screws dropped from an unidentified airplane flying high above Harlem this afternoon, smashed against the edge of an apartment house roof in West 137th street and bounced on to the roof of an adjoining apartment house.

The terrific impact knocked plaster from the ceilings of various rooms in the apartment adjoining, and showered some pieces on Mrs. Adelle Drismaid, 31, of West 129th street, who suffered slight bruises. No other injuries were reported.

The airplane from which the deadly plummet dropped was flying so high that its identification number could not be distinguished by pedestrians on the street. The plane was painted white.

Bible Salesman Indicted Under Mann Act; Had Wife

Denver, Colo., Dec. 13.—[Special.]—Louis Paul Cerutti, Bible salesman, today was indicted under the Mann act. Mary Jane Massey, 18 years old, of Cincinnati, is held as a material witness. His travels as salesman for a Bible publishing company kept Cerutti away from his wife and two children in Shreveport, La., and he wooed Miss Massey with biblical quotations.

DRUGGAN TO FACE U. S. COURT JURY AS TAX DODGER

Trial of Beer Baron Set for Jan. 12.

$55,725 IN REWARDS.

Rewards totaling $55,725 are offered for information leading to the arrest and conviction of the slayer of Alfred Lingle. Of the $25,000 reward offered by The Tribune $10,000 will be paid any person who will give confidential information identifying the slayer of Lingle. All information should be sent to the headquarters established by State's Attorney Swanson in room 503 Temple building, 77 West Washington street. Telephone State 3729.

Terrence [Terry] Druggan, public enemy and one of the chief dispensers of illegal beer in the county, is to be the next hoodlum to face a federal jury for violation of the income tax laws. District Attorney George E. Q. Johnson made this announcement yesterday when he said that all is in readiness to place Druggan before a jury on Jan. 12 in Federal Judge James Wilkerson's court.

The federal prosecutor said that he hopes Druggan will not become afflicted by any more ailments between now and the time set for the trial. Druggan has dodged trial in both the state and federal courts for months by being sick, usually in some hospital, just about the time he is scheduled for a court appearance.

The recent conviction of several important hoodlums and politicians for income tax dodging has had a beneficial effect, Mrs. Myrtle Tanner Blacklidge, collector of internal revenue said yesterday. She said that delinquent tax collections are several millions of dollars more this year than last.

Capone Fails to Answer.

Alphonse Capone, public enemy No. 1, who has dodged the state authorities in their drive against hoodlums under the revived vagrancy law of 1874, did not communicate with the United States district attorney's office yesterday to announce whether he would appear in the federal court tomorrow to answer an old contempt of court charge. If he does not, his bond of $5,000 will be forfeited and government agents all over the country will start search for him.

Capone is scheduled for considerable trouble if he does appear. The government agents want to question him about income tax matters, it is reported, while Judge John H. Lyle of the Felony court will see that police are on hand to serve a vagrancy warrant.

"I have not heard from Capone," said Attorney Benjamin Epstein, one of the gangster's lawyers, yesterday.

"Pepe" Genaro Arrested.

Joe "Pepe" Genaro, another public enemy, was arrested yesterday afternoon in Calumet City by Patrick Roche, chief investigator for the state's attorney's office, and Roderick Aylmer of Roche's staff.

He was taken to the Chicago detective bureau, where Chief of Detectives Norton held a vagrancy warrant for his arrest, issued by Municipal Judge John H. Lyle.

"Mike de Pike" Heitler, vice resort keeper, at liberty under bond on charges of vagrancy and facing charges of perjury as the result of his testimony in a civil suit, was arrested again yesterday. Sergt. Roy Van Herrick found him in the lobby of a loop hotel and took him to the detective bureau to face the showup today.

Danny Stanton, reputed Capone henchman, and Edgar Smith will know tomorrow whether they have to go to Waukesha county, Wis., to stand trial for the murder of Jack Zuta, former gang chief in charge of the brothel division for the Capone interests. Judge Philip Finnegan heard the last of the evidence on the extradition proceedings yesterday.

NEW YORK POLICE BATTLE COMMUNISTS AN HOUR ON FIFTH AVE.

New York, Dec. 13.—[Special.]—Fifth avenue had a taste of Russia from 1 to 2 p. m. today when 1,500 Communists, cheering the soviet union, bearing placards denouncing French, British and American "imperialism," and bent upon demonstrating before the French consulate general, 9 East 40th street, rioted and paraded on the avenue from 39th to 42d streets. At first the police mustered only six in uniform and three detectives—later their number rose to thirty—but their fists, blackjacks, and night sticks, raining alike on men and women, proved sufficient.

There were times, however, when the Communists had complete control of the situation, and the police seemed to know it, desisting in their efforts to clear the sidewalks in front of the Union League club, and Arnold, Constable & Co., and Woolworth's store, only to renew their charges.

A round dozen Communists were slightly injured by police beatings, which they sometimes precipitated, and one woman was arrested.

Only 10,000 persons, most of them Christmas shoppers, witnessed the riot, and frequently it was impossible for the police to determine which were Communists and which were not, so that their pressure was often more gentle than is customary with Communists. Three emergency crews finally arrived, but only the first two got there in time to be of much use. Mounted policemen rode the sidewalks in wild west fashion in routing the crowds.

The demonstration, as announced by the Daily Worker, the Communist newspaper, was that of "militant workers of New York" giving their answer to the plotters against the soviet union as revealed in the recent treason trial in Moscow."

BERLIN TAXICABS GIVE FREE RIDES IN FEUD ON RATES

[Copyright: 1930: By the New York Times.]

BERLIN, Dec. 13.—A "no charge" sign appeared painted on the windows of some of the Berlin taxicabs today, marking a new stage in the bitter rate war which began a week ago with 10 per cent cash rebates. The rates have been declining daily, to the great satisfaction of the people.

The fight is between the Kraftag company, operating about 1,000 of the city's 9,000 cabs, and two large associations of private owners who had fruitlessly sought to persuade the Kraftag company to give up the 5 per cent rebate slips instituted eight months ago when a general rate increase was legalized.

BOARD OF TRADE ERECTS ITS FIRST CHRISTMAS TREE

A huge Christmas tree gleaming with incandescents, the first to be erected in the exchange hall in the 83 years of the Board of Trade's history, will be lighted tomorrow morning. The tree is before a window at the north end of the hall where its mellow glow will extend a message of good cheer to traders throughout the holiday season.

Secretary Fred B. Clutten originated the idea and Peter C. Niermann, superintendent, and Joseph Hudlum, caretaker of the hall for more than 50 years, directed the decorations. The lamps were tested for a few minutes late yesterday.

KIMBALL PIANOS

today, as for 70 years past, are FIRST in choice of the great majority of American home owners ... FIRST in choice of a preponderant number of artists and teachers who, of all others, demand most of a piano ... and FIRST in rating received at all competitive exhibitions.

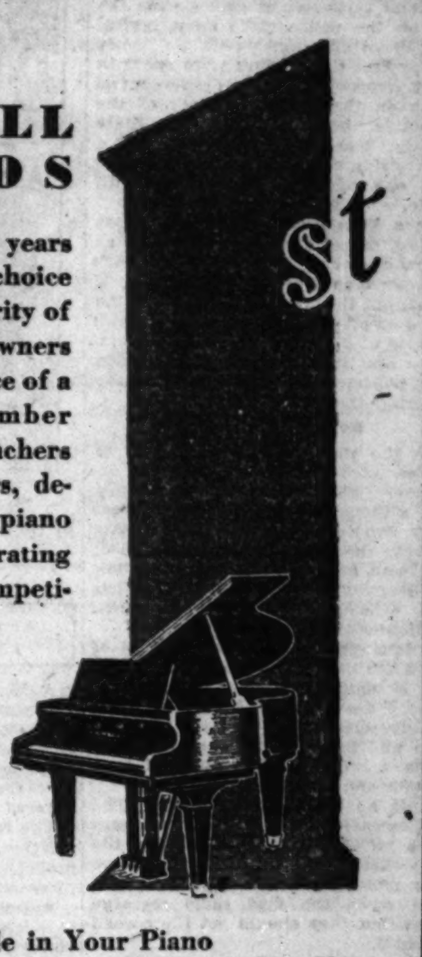

$25 Secures Possession of a Splendid Grand

Trade in Your Piano
We Will Gladly Arrange Terms to Suit You

Beautiful, New, Full Scale Period Grand by Kimball—a special at $445

Motion Picture Equipment and Supplies
Home Movie Library

W. W. KIMBALL CO.
306 S. Wabash Ave.
Kimball Hall — Established 1857 — Chicago

Open Evenings

O'CONNOR & GOLDBERG
The O-G COSTUME BOOTERY at 23 MADISON, East

O-G GIFT HOSIERY

Something SHE Really Wants!

Brand new, fresh lovely O-G hosiery just arrived for the Holidays

O-G PICOTEDGE CHIFFON HOSE — 45-gauge, all silk from top to toe. Regular $1.65 hose, $1.00 — 3 pair, $3.00
Also in SERVICE WEIGHT

O-G DOUBLE-DOUBLE PICOT HOSIERY . . . 48-gauge, every thread of pure silk. Regular $1.95 hose, at $1.15 — 3 pair, $3.45

O-G VERY SHEER CHIFFON HOSE — A beautiful new hose of sheer 3-thread, 48-gauge, $1.75 — 3 pair, $5.00

O-G INGRAIN CHIFFON HOSE — Regular $3.50 hose, of sheerest 3-thread, 51-gauge, $1.95 — 3 pair, $5.85

MEN! The assistance of capable saleladies insures correct selections.

"ALEXANDRINE," a smart evening shade . . . "APACHE BLACK," a new street shade; and many, many others to choose from

Every O-G Gift Appropriately Packaged

If desired, charge purchases placed on January accounts, payable in February.

Telephone orders given prompt attention . . . call Harrison 9400 for all O-G stores

O'CONNOR & GOLDBERG
ALSO AT 205 STATE STREET, SOUTH
AND ALL O-G STORES
OPEN EVENINGS UNTIL CHRISTMAS

OPEN EVENINGS TO 9 O'CLOCK UNTIL CHRISTMAS

There's never been a knit tie sale that offered such wonderful values

$3.50 $4 $5 KNIT TIES AT $1.35 — 6 for $7.50

This is certainly the most remarkable, the most sensational value anyone has ever heard of . . . we want you to fully understand that more than half of these ties are actually worth $4 and $5 and that they're of the most gorgeous quality silk possible. Solid shades, jacquards, richly toned cross stripes. Every man on your Christmas list should get some

TOMORROW AT 8:30

MAURICE L ROTHSCHILD
State at Jackson
MINNEAPOLIS — CHICAGO — ST. PAUL

Coupon for Special LIFE INSURANCE POLICY

Issued Exclusively to Chicago Tribune Readers

$1.00 a month, with coupon below, for a Life Insurance Policy which pays $1,000 Plus!

No Medical Examination! No Subscription Necessary!

Note: Included Are Valuable Total and Permanent Disability Benefits!

This means that Full Amount of Insurance is payable to the insured, WHILE LIVING, in event of Total and Permanent Disability, as stated in Policy. Open to men, women, boys and girls in normal health, between ages of 9½ and 44½. Only one policy to a person. Issued by the Federal Life Insurance Company through special arrangement with the Chicago Tribune.

FILL IN AND MAIL — COUPON

"Special Life Insurance Department"
FEDERAL LIFE INSURANCE COMPANY,
168 N. Michigan Avenue, Chicago, Ill.

I hereby certify that I am a reader of the Chicago Tribune and wish to apply for a Special Life Insurance Policy made available by the Chicago Tribune in the Federal Life Insurance Company, in the amount of $1,000 PLUS. I enclose check or money order for $.................. to pay for first Month's ☐ One Year's ☐ Premium.

Yearly Renewable Reducing Term to Age 45. Whole Life Thereafter. NOTE: The premium is $1.00 per month up to the policy anniversary nearest age 45 of the insured. Thereafter $2.50 per month. If you wish to pay for a full year, enclose $11.00.

My Name Is.................. Print name in full — Do not use initials

My Address Is.................. Street — City — State

Date of Birth.................. Day — Month — Year ....My Age Is..........

Beneficiary ....

Write here the full name of the person to whom you want Insurance paid at your death. NOTE: This Insurance will become effective if and when issued by the Federal Life Insurance Company at its Home Office in Chicago. A short-form application blank will be mailed to applicants in accordance with requirements. The Federal Life Insurance Company reserves the right to reject any application for this Insurance for any cause whatsoever, and in such cases will return to the applicant the full amount of the payment sent with this coupon. This offer open only to persons between ages of 9½ and 44½. Only one of these Life Insurance Policies to a person.

COUPON FOR TRIBUNE ACCIDENT INSURANCE POLICY

For New Policy or Renewal

To secure the Chicago Tribune-Federal $7,500.00 Travel Accident Insurance Policy, or to renew for another year one previously issued to you, cut out and fill in the application below and send it with registration fee of $1.25 to Tribune Insurance Dept., Federal Life Insurance Co., 168 N. Michigan Ave., Chicago, Ill. Remit by money order or check payable to Federal Life Insurance Company. (During the first five years, as provided in the policy, the value of all specific indemnities increases 10% each year the policy is renewed.)

☐ NEW POLICY OR ☐ RENEWAL
Check here if you wish new policy — Check here if you wish old policy renewed

APPLICATION for $7,500.00 TRAVEL ACCIDENT INSURANCE POLICY
Issued to Readers of the Chicago Tribune

If Renewal, write Policy Number here (as shown on notice). No. ....

(If you wish a new policy ALL QUESTIONS BELOW MUST BE ANSWERED. If you wish to renew a Policy previously issued to you, indicate above and fill in name, address and policy number)

Do you apply for a $7,500.00 Travel Accident Policy in the Federal Life Insurance Company, issued only to Readers of The Chicago Tribune?

What is your Full Name?..................

Address? .... Number — Street

.... City — State

What is your Age?..........Place of Birth?..................

Date of Birth? Month..........Day..........Year..........

Are you Totally Blind or Deaf?..........Are you Crippled to the Extent That You Cannot Travel Safely in Public Places?..........

What is the name and address of person to whom you want this insurance paid in case you are killed? (If not answered insurance will be payable to your Estate.)

Beneficiary's Name?..................

Relationship?.......... Address?..................

Do you certify that you are or will become a reader of the Chicago Tribune?........

Sign your name here..................

NOTICE: Not more than one policy will be issued to any one person. Issued Only to Applicants Over 10 and Under 70 Years of Age.

RADIO SPEEDS POLICE CARS TO CRIME SCENES

Reporter Listens In for Several Hours.

BY VIRGINIA GARDNER.

This is an account of six hours of Chicago crime, as it comes over the air on the police radio on a typical hum-drum evening.

The first three hours were spent in Capt. Gregory F. Moran's radio control room on the fourteenth floor of the detective bureau, 11th and State streets. The next three were with a supervising detective squad in a police car, one of 96 cars equipped with radio.

In a little room 40x15 feet, whose ceiling, carpet and walls are made as sound absorbing as possible, less than a dozen men [there are places for 17 in all, but they're shorthanded] do the work of providing the swiftest known method of disseminating police orders. They are in constant communication with policemen and detectives who are covering the entire city.

Be on the Lookout.

In the room there is the hum of voices, at times raised in shrill excitement above the usual sing-song, but although the operators sit less than two feet apart, no one appears to hear the other. At the far end of the room, at the microphone, the voice of Sergt. Thomas O'Hara, who has the 4 o'clock to midnight shift, dominates the others.

"Squad 2 and district squad 13 of the Fifth district," he recites, "be on the lookout for a white man and a colored man. They just held up a laundry driver and took his truck at 45th and Indiana and went north on Indiana. The complainant will wait at 45th and Michigan."

This he repeats twice more. The policemen in the radio equipped cars have no excuse for not hearing the broadcast. The police car may have been passing under an elevated structure when the first radio message came, but they should get the second or third.

A Stolen Slot Machine.

Meanwhile the other voices in the police radio room keep up their drone. From the manual board, where four men are in constant touch with district police stations over direct wires, speaks one:

"Y'say you haven't got any men to send out on it? Well, we'll see if we can't broadcast. What is it? Yeah, delicatessen at Cortland, slot machine stolen. Well, they got a lot of crust to holler about that when they hadn't ought to have a slot machine. All right."

Charlie Balcom is one of two squad operators on the shift who receive telephone reports from all squads on how long it took them to get to the scene of the radioed report, and from where; whether there were arrests, and what took place.

"You say it was just a party, huh? Only one arrest?" asks Charlie, while in another part of the room Broadcaster O'Hara continues:

"Ford 60, 24th district, go to 3201 South Kilpatrick, on the first floor. There's a big fight there.

"Ford 88, district 27, go to 1723 Monroe; there's a mad dog on the street.

"Squad 2, district squad 12, of the 4th district; there's been a robbery at the A. & P. store on the northwest corner of 39th and Dearborn by a colored man with a revolver.

Shortweight Peddler.

"Ford 78, 40th district, at the southwest corner of Winthrop and Berwyn; there's a fruit peddler shortweighting his customers. Complainant will wait in the corner drug store.

"Ford 91, 28th district, there's a man with a gun on the first floor at 4941 Potomac.

"Squad 5, district 23, go to 2420 Arthington; there's a man shot on the first floor.

"All squads—be on the lookout for two men in a Buick touring car, no license, with curtains. They committed a robbery in the 15th district."

For the space of a half hour Sergt. O'Hara does not stop to take a breath. The men who are controlling the twenty incoming lines of Police 1313, answering calls for police help, pass the sergeant their reports so fast that they pile up in front of him.

Dr. Schwartz of 3658 Douglas boulevard has been robbed. Some one is trying to break in at 4445 Melvina street. A bird store at 1689 North Lincoln street is reported to have been robbed. Two men attempted robbery at 4712 Indiana avenue. A man is breaking into a flat at 3033 South State street.

Reports, Reports, Reports.

Burglars are in the basement now, he announces, at 3100 North Racine avenue. A woman is temporarily insane on Adams street. A stabbing is in progress at 1737 Fulton street.

The operators on the manual board also are giving some orders, relayed by 1313 operators. Snatches of conversation are heard:

"Tell Jack to crank up the wagon. There's a hopelessly intoxicated woman at 48th and Morgan. Too bad, ain't it?"

"They say they can't get in—think the woman's dead——"

"A man's beating his horses at 6212 North Western——"

"He was wearing a double breasted overcoat and white collar. Yeah? I got it. And was small and dark and sinister looking. Aw, come on, what you tryin' to give me?"

"You got a robbery at Leavitt and Harrison," Sergt. O'Hara's voice is heard to say above the general hum.

At the Switchboard.

Sitting at the 1313 switchboard and plugging in on one after another conversation, gives this effect:

"Yeah, you're a driver for a Checker cab, I got that. And you say there's a woman with a gun waitin' for you in a soft drink parlor and she's gonna shoot you? Well, just control yourself and we'll send a man out."

"There are some boys with air rifles breaking my windows, and will you send the police——" a woman's voice.

"Well, I called you before and why aren't the police here?"

"But, madam, you said they had gone when you called the first time."

"Well, so they had, but I want you to take a look at my place, it's just terrible, it's so upset——"

"Yes, they had guns and masks and got away with $40. At 6959 South Union avenue."

"They forced me into their car, at the Standard gas station. It was a new Ford. But what does that matter? O, all right."

"My name's J. Houck, at 746 Melrose. We've been held up by two men with two guns. At least my mother-in-law was. We weren't home."

Speedy Service.

To get an idea of how effective the radio system is compared to the old system in which policemen and detectives got in touch with headquarters or districts every hour or every half hour, depending on the temper and rules of the chief, a look at the slips which the squad operators fill out is all that's necessary.

For instance, the "supposed shooting" at 1422 Redfield avenue, according to the squad operator's report, was a "family quarrel," which resulted in one arrest. Ford 85 of the 29th district arrived in 3 minutes. Ford 61, which was at Division and Elston avenue, got there in 2 minutes. Squad 6 came from Harrison and Clark streets in 15 minutes.

One arrest was made in a robbery at 51st street and Ashland boulevard, with two Fords arriving in 2 and 3 minutes, respectively. A woman with a gun was arrested at 1038 North Hermitage avenue two minutes after the report was broadcast. One minute after the call was broadcast, "They're holding up a hotel now at 4932 Lake Park avenue," Ford 5 of the Sixth district was on the scene and one arrest was made.

On another slip, "Man threatening to kill wife," was written. Underneath was the following: "Ford 22, district 27, two minutes. Disturbance suppressed."

At the Other End.

Now with Lieut. Walter Storms, supervising lieutenant; Lieut. James Fitzgerald, Lieut. Phillip Breitzke, and Sergt. Edward Schimmel on their cruise over the city. Going south.

"At 702 Roosevelt road, on the second floor, a couple of shots have been fired," comes O'Hara's voice.

At this moment, it occurs to you, Capt. Moran doubtless is listening in. He can get it on his radio, and spends most of his time off in listening. It is a low wave length transmitter and few sets can pick up its signals—otherwise Sergts. O'Hara, John Brown, and Charles Harrington would be the most popular announcers in Chicago.

"Ford 12 of the Fourth district, go to 10 West 37th street," comes an order; "there are burglars in the basement now."

"Let's make it," Lieut. Storms says to Schimmel, the driver.

The car goes shrieking through the streets. Lieut. Breitzke is timing the race. The signal was received at 31st street and South Park way. In two minutes the car is there.

Suspect Arrested.

Every one but Schimmel jumps out. But the Fourth district's squad No. 12 and squad 1 of the detective bureau already are there. A Negro woman leads the way to the rear of her store, where a meal of string beans and corn bread, half eaten, remains on the table. The policemen have a Negro youth. They got there as he was breaking through a window.

Cruising north again, this message was received:

"A man's been shot at Huron and Bickerdike."

The man was on his way to the county hospital when the supervising squad car, which must cover all major crimes, arrived.

Meanwhile, as the supervising car toured north and west, east and south, waiting for major crime, the radio continued its monotonous recital of the city's crime:

Larceny at the Woolworth store at 4613 Broadway, where they were holding a prisoner; hoodlums at Leavitt and Walnut streets, and a shooting at 1834 Taylor street, where the lieutenants found four other police cars and, inside, in a room where a washing hung drying, a slightly wounded, garrulous Negro who stoutly maintained he was not a fighting man.

Warned to Watch for Auto.

Two men with pistols took a maroon Buick from 7354 North Seeley, and all squads were warned to be on the lookout and given the license number. A "peeping Tom" was seen at a beauty parlor at 2342 West 22d place. Somebody was shooting on the third floor at 1312 Winnemac avenue.

It grew quieter and the car made its way toward the detective bureau.

"It's a foggy night," remarked Schimmel. "And warm. Not much doin' a night like this."

"It's always quiet on Wednesdays—almost," said Fitzgerald. "Saturday and Sunday nights we had 574 broadcasts. Some nights they were."

During November 1,121 arrests were made by use of radio. A third power station, to be at 3600 North Halsted street, for which equipment has been purchased but has not been installed, will be working after Jan. 1, according to William P. Hilliard, radio supervisor. Hilliard equipped the 96 cars now carrying radio and installed the Warren avenue and Wabash avenue stations.

Children Enjoy Touch of Winter

Hattie and June Straus, 5221 South Morgan street, making snow man in their back yard yesterday. [TRIBUNE Photo.]

More Snow Due

A hint of a white Christmas was had yesterday when Chicago and suburbs experienced an all day snowfall. However, because of the mild weather, it melted as it fell and the result was that the streets and sidewalks were covered with slush.

The forecast for today is for cloudy weather, with occasional light snow probable. The temperature is expected to remain above freezing.

Automobile traffic was slowed down throughout the city. State street stores reported that the mild weather brought out an unusually large number of shoppers.

College Men Apply for Job as Czech Hangman

PRAGUE, Czecho-Slovakia, Dec. 13.—(AP)—Several men of university education were found today to be among a hundred applicants for the post of state hangman, made vacant through the dismissal of the former executioner, Broumarsky. The latter was discharged for divulging secrets to the press.

CONFESSES HE KILLED ENTIRE FAMILY OF SIX

Youth Alleges Quarrel; Takes the Farm.

Williston, N. D., Dec. 13.—(AP)—Yielding to importunities of his mother, his attorney and a minister, Charles Bannon, 22 year old farmer, confessed today, according to his attorney, that he killed an entire family of six near Schafer last February, after a quarrel starting over farm chores.

Bannon's alleged admissions to his attorney, A. J. Knox, came after two days of questioning concerning the disappearance of the Albert E. Haven family.

Claims a Quarrel.

Bannon, according to Knox, declared he shot Daniel Haven, 19, after a quarrel over chores on the Haven farm, killed Leland, 16, in another quarrel, and then shot Mr. and Mrs. Haven when they came to the barn to investigate the absence of their sons. A three year old child was the next victim, and finally a three months old girl was clubbed to death with a rifle butt.

The bodies of the elder Haven, his two sons and the infant were recovered Thursday.

Takes Possession of Farm.

The Haven family had been missing since Feb. 10, last, when young Bannon, with his father, James F. Bannon, took possession of the farm and represented themselves as tenants. The Havens, Bannon said, had moved to Oregon.

Arrested for illegally disposing of property from the Haven farm, Bannon changed his story repeatedly.

Although in his alleged confession he declared he alone was responsible for the slayings, authorities maintained their search for the father of the youth, who is said to have been arrested at Toledo, Ore., today.

Air Cadet Parachutes to Safety When Wing Snaps

San Antonio, Tex., Dec. 13.—[U. P.]—Cadet John McCullough Hudson, Athens, Ga., today saved his life with a parachute leap when the wing of his plane crumpled.

CORRECTION

In the Boston Store advertisement on page 5, part 7:

Beas; dozen, 12c should read

Doz. Cans, $1.39; Can, 12c

BOSTON STORE

SHEPARD'S W… A DRINKER, S… GRANDMO…

Testifies for Ma… Murder Trial

Kansas City, Kas., Dec. … A blood relative of Mrs. Zen… ard, for whose alleged pois… Maj. Charles A. Shepard … in federal court, came to h… today.

Mrs. Zenana H. Curtis o… geles, 86 year old grandmot… army medical officer's sec… who died at Fort Riley, Kas… 1929, testified in support o… fense contention that Mrs… drank liquor excessively an… pressed a wish to be dead.

With the testimony of M… the first defense witness, … attorneys began to develo… tions of suicide or alcoholis… sible explanations of Mrs. … death.

The aged woman, whose o… ent infirmity was deafness, … questioning in a steady voic… left the stand she asked def… sel, "Did I make a good … and Harry S. Class of Denv… "Fine."

Hid Flasks in Cella…

The grandmother related … Shepard had lived with he… Mrs. Shepard's first marr… after her divorce, and that … a great deal. Asked how m… Mrs. Shepard used, she rep… "I could only judge by th… of flasks she hid in the cell… were numerous."

Mrs. Curtis testified Mrs. … liked "hard liquor," that sh… to break the habit but foun… whelming.

The witness said that Mrs… wrote her some months b… death that she "did not wan…

"Did she ever say anythi… about getting a divorce?" … asked.

"She was afraid Maj. Shep… get a divorce and said, 'Wh… do if he does?'" Mrs. Curti…

Needed Husband's Rest…

At the time Maj. Shepar… San Antonio, Tex., taking a … geon's course late in 1928, … first met Miss Grace Bran… blonde stenographer for th… whom the government char… ard poisoned his wife, Mrs. C… Mrs. Shepard wrote her fr… Riley.

"She said she felt the abse… restraining influence of Maj. … that he was willing to let … wine, but that she had to b… liquor."

Mrs. Curtis testified that … a person would not notice t… tion of Mrs. Shepard when … drinking, but said on one oc… was necessary to "lock her u…

"You thought Mrs. Shepa…

XXIII

LOW PRICES MAKE JOBS

Increased Buying Speeds Wheels of Industry

All authorities agree that the best way to help business is to speed up consumption of goods. That sets idle wheels turning, increases employment of labor, and so adds to buying power. These same authorities agree that the best way to speed up consumption is to keep retail prices as low as possible. A&P does this in good times as well as in bad times. How this policy has worked in the present circumstances is shown by the fact that A&P is steadily adding to its payroll.

Today A&P is giving employment to 3,085 more wage earners than it did a year ago.

During the last year, because of the general slowing up of business, increases in salaries have been rare.

A&P has increased the average wage of all its employees by more than $50 a year.

The fact that A&P has been able to hire more workers and raise wages during hard times is due directly to its policy of cutting the retail price of food as fast as growers and producers reduce their prices to A&P.

THE GREAT ATLANTIC & PACIFIC TEA CO.

THE FOREIGN GIFT SHOP OF

O'CONNOR & GOLDBERG

at 23 Madison, East

A SPECIAL SELLING OF O-G HANDBAGS IMPORTED

and AMERICAN-MADE BAGS that insure proper gift selections

$5.00

An almost limitless choice of styles ... in all leathers and materials ... for daytime and evening ... with all the clever fittings and details that typify expensive bags. Undoubtedly the greatest handbag values in America, AS COMPARISON WILL PROVE!

ALL BRAND NEW, FRESH, LOVELY MERCHANDISE

MEN choosing Bags will be assisted by intelligent salesladies ... assuring appropriate selections.

BEAUTIFULLY BOXED for Gift Purposes

If Desired, Charge Purchases Placed on January Accounts, Payable in February

O'CONNOR & GOLDBERG

ALSO AT 205 STATE STREET, SOUTH AND ALL O-G STORES

OPEN EVENINGS UNTIL CHRISTMAS

Open evenings to 9 o'clock until Christmas

BRUCEWOOD DRESSES

Worth to $85 at

$39.50

Touches of fresh white on inky blacks ... bright jewels for brilliant contrasts ... unexpected touches here, there and everywhere. Bold fur scarfs, vivid tones to peek out under your coat ... a fascinating collection, a new collection ... a most varied collection of soft wools, crepes, silks, even velvets ... every one a striking, a sensational value at this price. Sizes 12 to 46

Our entire 5th floor is devoted to women's coats, dresses and millinery

Maurice L Rothschild

State at Jackson

Low Prices Elsewhere Mean Lower Prices at the

BOSTON STORE

STATE - MADISON AND DEARBORN STREETS

ECONOMY BASEMENT

A Great Timely Sale! "Rainbeau" Gaiters

Sold Exclusively in Our Economy Basement

ALL-RUBBER SNAP GAITERS

Something New and Different

$1.79

2.50 VALUES

Every Pair Guaranteed Perfect

Gaiters that fit like a glove—will not gap on the sides. Choice of Black or Brown—French or Cuban heels. All are splendidly lined to insure warmth. Sizes 5½ to 9. Extremely smart in every detail.

Boston Store—Economy Basement—Dearborn Street.

OPEN EVENINGS

SPA…

WITH D…

$5 PER MONTH

9…

P. A. St…

Manufacturers of S…

Main Office and Salesrooms 228

Uptown Salesrooms 4744 BROADWAY One Door South of Riviera Theater

South Side Salesrooms 859 E. 63RD ST. Two Doors East of Maryland Theater

Factory Salesroom…

SHEPARD'S WIFE A DRINKER, SAYS GRANDMOTHER

Testifies for Major at Murder Trial.

Kansas City, Kas., Dec. 13.—(AP)—A blood relative of Mrs. Zenana Shepard, for whose alleged poison murder Maj. Charles A. Shepard is on trial in federal court, came to his defense today.

Mrs. Zenana H. Curtis of Los Angeles, 86 year old grandmother of the army medical officer's second wife, who died at Fort Riley, Kas., June 15, 1929, testified in support of the defense contention that Mrs. Shepard drank liquor excessively and had expressed a wish to be dead.

With the testimony of Mrs. Curtis, the first defense witness, Shepard's attorneys began to develop suggestions of suicide or alcoholism as possible explanations of Mrs. Shepard's death.

The aged woman, whose only apparent infirmity was deafness, replied to questioning in a steady voice. As she left the stand she asked defense counsel, "Did I make a good witness?" and Harry S. Class of Denver replied, "Fine."

Hid Flasks in Cellar.

The grandmother related that Mrs. Shepard had lived with her prior to Mrs. Shepard's first marriage, and after her divorce, and that she drank a great deal. Asked how much liquor Mrs. Shepard used, she replied:

"I could only judge by the number of flasks she hid in the cellar. They were numerous."

Mrs. Curtis testified Mrs. Shepard liked "hard liquor," that she desired to break the habit but found it overwhelming.

The witness said that Mrs. Shepard wrote her some months before her death that she "did not want to live."

"Did she ever say anything to you about getting a divorce?" she was asked.

"She was afraid Maj. Shepard would get a divorce and said, 'What shall I do if he does?'" Mrs. Curtis replied.

Needed Husband's Restraint.

At the time Maj. Shepard was in San Antonio, Tex., taking a flight surgeon's course late in 1928, when he first met Miss Grace Brandon, the blonde stenographer for the love of whom the government charges Shepard poisoned his wife, Mrs. Curtis said Mrs. Shepard wrote her from Fort Riley.

"She said she felt the absence of the restraining influence of Maj. Shepard; that he was willing to let her drink wine, but that she had to have hard liquor."

Mrs. Curtis testified that ordinarily a person would not notice the condition of Mrs. Shepard when she was drinking, but said on one occasion it was necessary to "lock her up."

"You thought Mrs. Shepard was a most lovable woman, didn't you?" she was asked on cross-examination.

"Charming," she replied, "and very good looking."

The witness said Mrs. Shepard would go for two or three years at a time without taking a drink.

Miss Brandon Relieved.

While the grandmother testified Miss Brandon sat in the district attorney's office. She said she was refreshed following most of Thursday and Friday on the witness stand for the prosecution.

"I am glad that terrible ordeal is behind me," she said. "I can not understand how people can swarm into a courtroom and listen to the lives of others being torn to pieces."

Mrs. Curtis was one of two defense witnesses who testified before adjournment of the trial until Monday following resting of the government's case. The other was Mrs. Joseph J. Fraser of Denver, wife of an army officer, who testified Mrs. Shepard was "a woman of moods."

Shepard's Statement Read.

The prosecution brought its case to a close with the reading of a statement alleged to have been made by Shepard to federal agents at Denver just before his arrest March 17, 1930.

It included an assertion that Miss Brandon was "a liar" if she had stated he told her he would divorce his wife and marry her.

During the questioning agents asked:

"You lost your head over this fool girl?"

"I did not," the statement quoted Shepard.

Later Shepard was quoted as saying:

"I met this party (Miss Brandon) in San Antonio in 1928, but there was nothing between us until after my wife's death."

Contradicts Girl's Story.

This conflicted with the testimony of Miss Brandon, the government's star witness, that Shepard had made love to her prior to his wife's death and had mentioned hopes that Mrs. Shepard would obtain a divorce, which later were dashed by her asserted refusal to file divorce proceedings.

Other purported statements conflicting with trial testimony were denials by Shepard that he had asked Miss Brandon to wed him secretly soon after Mrs. Shepard died, and that he had never made the girl the beneficiary of his insurance.

He was represented as admitting he had no grounds on which he might bring a divorce suit himself.

Concerning the illness of his wife, Shepard was quoted as saying he did not prescribe for his wife, but that other doctors did.

Mentions a Mouth Wash.

During her illness, he said, she complained of a mouth wash prescribed for her which was a solution of bichloride of mercury. The defense had indicated this mouth wash as a possible explanation of any traces of mercury found by government experts who examined the viscera following an autopsy.

He was quoted further as stating he had no personal objection to the autopsy, but that his wife had asked that it not be made.

Girl's Picture Figures in Trial of Maj. Shepard

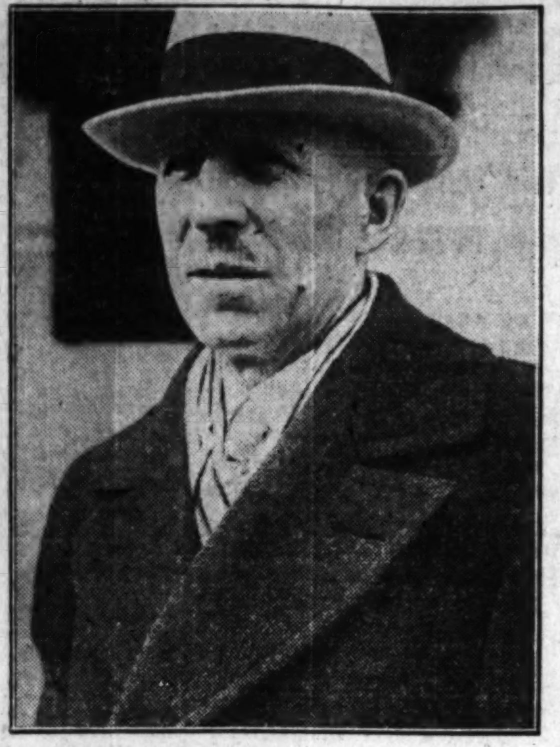

At left: Photograph of herself presented to Maj. Charles A. Shepard by Miss Grace Brandon, stenographer, with confession of her love. Maj. Shepard is on trial in Kansas City for the murder of his wife. At right: Maj. Shepard as he appeared outside the courtroom last week. [Pacific and Atlantic Photo.]

CHEVROLET PUTS ON NIGHT SHIFT; TOTAL FORCE TO BE 30,000

Detroit, Mich., Dec. 13.—(AP)—The Chevrolet Motor company announced tonight that it is adding a night shift to its present force of employés and that it expects to keep at least 30,000 men at work in the Detroit area all winter.

An explanation of the employment policy was given by W. S. Knudson, president, and M. E. Coyle, vice president and auditor. The plan is to continue to add men as they are needed rather than lengthen the present working schedule of four eight hour days. This policy will be followed, Mr. Knudson said, until the pay roll reaches 40,000, when the length of the working week will be increased if production warrants.

The number on last week's pay roll was 29,953.

The Chevrolet company is encouraged by prospects for business in 1931, Mr. Coyle said.

GUNMEN ROB DAIRY DRIVER.

Wallace Ross, 236 Latrobe avenue, Forest Park, a driver for the Bowman Dairy company, was held up by two robbers yesterday and robbed of $80 while making a delivery at 4252 Kammerling avenue.

CHICAGO BIG GAME HUNTER AND WIFE ARE FOUND SLAIN

Believe Dr. Magoon Slew Bride During Quarrel.

[Chicago Tribune Press Service.]

CAPE TOWN, South Africa, Dec. 13.—Dr. R. L. Magoon, noted American big game hunter and dentist, and his wife, Audrey, were found dead at their home in Umtali this morning. Dr. Magoon was a resident of Chicago for many years.

It is surmised that the couple had quarreled, and that Dr. Magoon killed his wife and then shot himself. Mrs. Magoon had recently come from Oregon, and was married to the doctor at Salisbury only a month ago. Friends say that the relations between the couple had been somewhat strained lately.

The woman's two daughters, by a former marriage, one 17 and the other 14 years of age, who were sleeping in outside rooms, heard nothing of the tragedy, which was discovered by a native when taking in their tea at 6 a. m.

ONCE LOST IN DESERT.

Dr. R. L. Magoon, who received his education and practiced dentistry in Chicago for many years before going to Africa, was a prominent figure in the news from Oct. 10 to Nov. 26, 1926, when a big game expedition in which he participated with Dr. D. W. MacMillan of Birmingham, Ala., was lost in the African desert.

The expedition was planned and outfitted by Dr. MacMillan for an extended hunt for lions and rhinoceroses. The party included Dr. Magoon, a Dutch guide named Piennar and his wife, another woman, Lottie Ames, and Dr. MacMillan. From Grootfontein, near the end of June, the party headed northward for Angola, but did not get far before the leader of the native drivers was recalled to act as a witness in a murder trial.

Attacked by Bushmen.

The party then took the donkeys on ahead over a 200 mile stretch of desert, leaving the automobiles with the native boys to follow. Running short of water, the latter deserted the cars for a short time, during which they were attacked by savage bushmen and looted of all supplies.

Unable to find fresh water holes, the party near the end of October was about to give up hope of getting out of the desert alive when they happened on a combat between bushmen and Ovambos. Using their rifles, Dr. MacMillan and Dr. Magoon dispersed the tribesmen and captured several, whom they forced to direct the party to water holes and later to lead them to Kuring Kuru, a Portuguese outpost on the Okovango river. Finally, after being out of communication with the outside world for a month and a half, the party reached a British outpost at Lobito bay, from where a boat was taken to Cape Town.

During the trip through the desert Dr. Magoon, who had a wooden leg, fell from a horse and was severely injured.

Brazilian Government Halts Strike in Sao Paulo

[Chicago Tribune Press Service.]

SAO PAULO, Brazil, Dec. 13.—A strike which threatened to tie up transportation lines in Sao Paulo, was nipped in the bud by a vigorous proclamation by the military governor today. The government will assume strict supervision of all labor unions, exclude all political agitation from labor troubles, and abolish all unions which do not comply with government decrees.

AMERICAN ARTISTS DEMAND MONOPOLY ON OFFICIAL PORTRAITS

Washington, D. C., Dec. 13.—(AP)—The American Artists' Professional league thinks portraits of the President and his cabinet should be done by Americans.

A resolution by the league's executive committee, made public today, said it "protests" the painting of portraits of the President and his cabinet by foreigners.

"In foreign nations it would be considered unthinkable that an artist of another nationality should be called in to paint any of its rulers or officials," said the resolution, a copy of which was sent to the President.

A recent report that a German artist was to paint Mr. Hoover's portrait was denied at the White House.

FIND MINISTRY DRAWING MORE MEN THAN EVER

More men than ever are taking up the ministry as a calling in the Presbyterian church, it was revealed yesterday at a meeting of a committee of the Presbyterian board of education in the Palmer house.

"In our twelve schools scattered from Princeton to San Francisco, 900 men are enrolled," said Frederick E. Stockwell, Philadelphia, general director of the department of colleges, training schools and theological seminaries of the Presbyterian church. "That number is more than the preceding year."

The committee discussed the proposed addition of preministerial courses to the seminary curriculum and a new uniformity of objectives in all the Presbyterian schools.

OPEN EVENINGS — Starck — OPEN EVENINGS

SPARTON RADIO

WITH DYNAMIC SPEAKER

$5 PER MONTH

Now Only $115 Less Tubes

Special Xmas Offer

BUY NOW AND BEGIN PAYMENTS IN FEBRUARY

FREE TRIAL and TEST

SPECIAL EXTRA Allowance

Trade In Your Old Radio, Piano or Phonograph as Part First Payment

The Sparton is conceded to be the best radio on the market today, and is made to give complete satisfaction. We not only offer this beautiful Sparton at this extremely low price, but deliver on the very small terms of only $5 per month.

P. A. Starck Piano Co.

Manufacturers of Starck Grand, Upright and Player Pianos

Main Office and Salesrooms 228 S. WABASH AVE. Four Doors North of Jackson

Uptown Salesrooms 4744 BROADWAY One Door South of Riviera Theater

South Side Salesrooms 859 E. 63RD ST. Two Doors East of Maryland Theater

All Salesrooms OPEN EVENINGS DELIVERY NOW OR XMAS EVE AS YOU PREFER

West Side Salesrooms 4102 W. Madison St. One Door East of Marbro Theater

Evanston Salesrooms 830 DAVIS ST. EVANSTON

Factory Salesrooms—39TH & ASHLAND AVE.

Phone Me at WAbash 7945 or any Thor shop

.....and I'll deliver the Christmas Gift she wants!

THIS Christmas give her the gift that brings freedom from drudgery—a Thor PORTABLE TABLE IRONER! Simply place this amazing ironer on a table—sit down—and feed the pieces through. A wonderful gift!

$1.00 DOWN EASY TERMS

Thor's Sensational Washer Clearance!

Thor No. 32 demonstrator washer with swinging wringer and copper tub. Was $175.00 Now $89.50

Loop Store Only 202 So. Wabash Avenue Thor No. 25 demonstrator washer with galvanized tub. Was $135.00. $49.50

Thor No. 25 demonstrator washer with copper tub. A real value at this price! Was $155.00 Now $69.50

Loop Store Open Every Night Till Christmas

Thor ELECTRIC SHOPS

DIRECT FACTORY STORES . . . HURLEY MACHINE CO.

202 S. WABASH (JUST SOUTH OF ADAMS) WABash 7945

(AMERICA'S MOST BEAUTIFUL WASHING MACHINE STORE)

1950 Lawrence LONgbeach 6228	2610 Milwaukee Ave. ALBany 2124	4025 W. Madison SACramento 0400	714 E. 79th St. VINcennes 6016
3004 Lincoln Ave. BUCkingham 0900	4831 S. Ashland BOUlevard 6611	331 N. Cicero ESTebrook 0168	6051 S. Halsted NORmal 0224

EVANSTON 1521 Sherman GREenleaf 4646 | WAUKEGAN 226 N. Genesee ONTario 6812 | OAK PARK 118 N. Marion VILlage 5158 | ALL STORES OPEN EVERY EVENING | MAYWOOD 9 N. 5th Ave. MAYwood 511 | BERWYN 6241 W. 22nd BERwyn 4636 | HAMMOND 5259 Hohman HAMmond 6086

ALL MAKES of washers REPAIRED. Phone for FREE estimate.

STOP & SHOP

A STEP WEST OF STATE — 16 WASHINGTON STREET

TEBBETTS and GARLAND COMPANY

The Store of Christmas Charm

Like walking into wonderland to come into this store. It seems as if the whole earth had turned out to show its treasures. Sparkling, glittering gift packages on every side. Fruits, candies, nuts, Christmas cakes and cookies. Gifts for dear ones, friends, business associates. Bring your Christmas list to this store. See how inexpensively you can fit the gift to the person. Place orders now for out of town shipments to be sure that they arrive at their destination in time.

The Most Famous Candy in the Country — 3 lb. box $1

Parisian, Dolci, Polonaise, Marge Carson, College Prize No. 1 and No. 2, and 2½-lb. box of Fanchon Chocolates at this price.

The fame of these assortments has created many imitators—but the volume of business done on these candies—over a half million pounds a year—convinces us that, judged on quality alone, these are the finest candies in the country. Fresh from our own candy kitchens. No middlemen's profits added to the cost. 22 different centers—some assortments contain old-fashioned favorites such as butterscotch, Turkish paste, bonbons, nougats, fondants, caramels. On shipments please add 10c to cost of parcel post for packing.

Introducing Our New "Dear Heart" Chocolates . . lb. $1

A new creation from our Candy Kitchens. 16 different centers—rich chocolate coated sticks of cinnamon and orange brittle rolled in ground filberts—round and oblong chocolates filled with mocha pudding, pistachio cream, black walnut crunch, butterscotch, nougat, apricot and orange.

Serve White Bear Farm Turkey for Your Christmas Dinner

Or Any Time Between Now and the Big Feast

Glace Fruit in Hinged Redwood Box

1 lb. $1 2 lbs. $1.89 3 lbs. $2.69 5 lbs. $3.98

Next to candy this is the most popular of all Christmas sweets. Pears, peaches, apricots, French melon, cherries, pineapple.

Christmas Gifts—Table Goodies

Stuffed Fruits and Nuts

Heart Box $1.39

Who wouldn't be delighted with this Christmas sweet? Prunes tendered in syrup and stuffed with nuts, jumbo figs, apricots, dates, cherries and salted nuts.

Stuffed Fruits, Nuts . . . $1

Oblong box of large Spanish muscatel raisins and salted almonds, pecans, cashews, brazils, and our famous jumbo peanuts.

Mixed Nuts, 2½ lbs., $1

Christmas without nuts to crack! Unbelievable! Jumbos—1930 crop, in cloth bag. Brazils, filberts, almonds, walnuts, and pecans.

Salted Nuts, lb. 98c

Fresh from our roasters. Almonds, pecans, cashews.

Spanish Muscatel Raisins and Nuts, lb. 69c

Fruit Cakes for Christmas, plain, lb. 75c

Decorated, lb., $1

From Our Own Bake Shop

Like eating ambrosia. Chock full of nuts and fruits—mellowed to wine rich goodness. The decorated ones are works of art—mosaics of glace fruits and nuts. You may have them packaged for gifts with but little additional cost.

English Style Plum Pudding—lb. 65c

Another triumph of our bake shop. Rich with almonds, raisins, nuts, butter, eggs, suet, etc. Our British friends tell us not even in England, where this dessert originated, have they eaten more delicious plum pudding. Packed in gift packages if you like—or in decorated bowls.

For Busy Christmas Shoppers

Roasted Stuffed Chickens—ea. $1.39

Weigh 3 lbs. before dressing

Too busy to cook? On your way home from shopping stop in for one of these chickens. Large, meaty with plenty of dressing. Heat through in a jiffy.

Order Stuffed Roasted Fowl for Christmas dinner now. Turkeys, ducks, geese, chickens. With giblet gravy.

The Loveliest Gift of All

Our Fruit Baskets

$3 to $50

A gift from family to family—for business associates—friends and dear ones! What man-made gift can compare in beauty to the reds and purples and golds of Nature's perfect fruits—heaped high and secured with colorful bands of ribbon? We know how to pack them so they ship safely.

Fragrant Jasmine Tea . . . . ½ lb. basket **89c**

One of our most popular Christmas gifts. Its delightful fragrance of jasmine fills the room and adds romance to "tea time." Even a dash brewed with other tea imparts its delightful bouquet.

Ming Cha Tea Gift Box Handsome Red and Gold **$5.00**

Ming Cha tea, golden limes, tea wafers and ginger crystals.

College Inn Treasure Chest

$3.95

In Durable Metal Box

Tomato Juice Cocktail, Deviled Ham, Chicken Salad, Boned Chicken, Lobster a la Newburg, Welsh Rarebit, Chop Suey, Chili Con Carne, Clam Chowder, Cream of Tomato Soup. A lovely gift for girls at college—just the thing for the emergency shelf.

Tiffin Tea Cakes lb. $1

50 different kinds, fresh from our ovens. The fancy, rich kind for smart teas or dinners. In gift packages, $1.25 to $2.25. In decorated metal boxes, $2.50 to $5.50.

French Butter Torton 75c

Parisian patisseries pride themselves on this cake. Fresh from our ovens. Three round layers of butter and egg cake, moist and light as can be. Filled and iced with plain or chocolate butter cream.

A Favorite Cheese for Every Guest

Cheese Assortment box 79c

Everybody doesn't like the same kind of cheese—you can give each his favorite kind from this box. Racy Bierkase, tangy Roquefort, mellow Edam, Camembert, Brickase and mild Romadur. 1⅓ oz. portions—6 to the box.

Roquefort Cheese lb. 75c

Stuffing for celery stalks, flavor for salad dressing, to serve with crackers with after-dinner coffee. The finest from the famed old caves of Roquefort, France.

Holland Edam Cheese

30% Butter Fat $1.59

40% Butter Fat $1.95

Weigh 3½ to 4 lbs. each

Cookies 3 lb. caddy **85c**

1 lb. Butter Raisin Cookies—rich and full of raisins. 1 lb. Butter Cocoanut Cookies—crunchy, crisp and short, with cocoanut flavor. 1 lb. Dutch Mill Cookies — spice cookies with chopped nuts. Packed in moisture-proof caddy.

Ming Cha "Tete-a-Tete"

Gift Box $3

All that's needed for afternoon tea—Ming Cha tea, jar of golden limes, box of tea wafers and ginger crystals, in red and gold box.

Kolan Coffee 3 lbs. $1

Our customers tell us this is the biggest coffee value in Chicago. Never more than 24 hours from the roaster, so the full, rich flavor has no chance to escape.

Fruit Jams 2-lb. jar **$1.19**

Tegar Brand. Sound, ripe fruits and pure cane sugar, cup for cup as you make them at home. Strawberry, red raspberry, loganberry, blackberry, red cherry, apricot, peach, fig and pineapple.

Lady Clementine

Only foods fanciest from the standpoint of quality and flavor are given the Lady Clementine label. The three specials offered here are all Lady Clementine—there are none finer.

Sweet Pickled Fruit qt. jar **$1.19**

Peaches, pears, apricots, watermelon and mixed fruits in heavy syrup. Serve with the meat course—or dessert.

Mincemeat qt. jar **$1**

With that old fashioned flavor so hard to get. Rich with fruits and spices. Needed for Christmas pies.

Colossal Asparagus No. 2½ tin **59c**

The largest size grown—13 to 16 fill this large tall tin that holds 30 to 40 smaller size spears. Make wonderful salads—delicious with hollandaise.

Store Open Every Night Until 6:30—Saturday Night Until 9

Randolph 8500 — Winnetka 160—No Toll

MORE PROPERTY OWNERS OBJECT TO SUBWAY PLAN

Aldermen Consider Delay in Giving Approval.

BY OSCAR HEWITT.

The aldermanic attitude toward the abutting property owners, who are protesting against the present plans for the State street subway, appeared more conciliatory at the hearing yesterday than on Friday.

The council committees on special assessments and local transportation, which are holding joint hearings on the subway plans, adjourned yesterday to meet tomorrow noon. At that time the aldermen will decide whether they will shut off further consideration of objections to the subway ordinance and recommend it to the city council at 2 o'clock in the afternoon, or grant the property owners more time. Attorney William B. Hale, representing a group of State street owners, asked three weeks' delay. Ald. Oscar F. Nelson [46th], chairman of the joint committee session, suggested a week or ten days.

Effort to Reach Agreement.

Walter L. Fisher, attorney for the city, said he favored granting more time if there is hope that the property owners could agree upon changes they desired and bring the utility companies into harmony with their views. Attorney Hale promised to make an effort along that line.

Ald. John A. Massen [48th] attempted to get the property owners to agree to waive their objections if they failed to reach an understanding among themselves and with the utilities companies, but Attorney Hale was unable to make such a pledge.

New attacks were made on the subway plans at yesterday's session. Attorney John D. Black for the Michigan Central railroad, the Palmer house and the Building Managers' association; Attorney E. R. Hart for the North Western railroad, and Attorney H. P. Sperling representing other property owners questioned the legality of building a subway by special assessment. In their opinion it is not a local improvement, and therefore a special assessment would be invalid.

Attorney Black and Attorney Hart charged that the subway is providing a new right of way by special assessment for a competing railroad.

"That is unfair," said Black. "It is not legal. The North Shore line and the Aurora-Elgin lines are railroads and under the transit franchise have leases which will permit them to carry freight and passengers through this subway.

Attacks Methods Used.

"I state for the record that there was never a free, open, unbiased public hearing on this ordinance by the board of local improvements. There was never any intention to give any consideration to the property owners at the so called public hearing. The ordinance was put through under the gavel."

Attorney Hart for the North Western railroad said he favored a subway, but not by this financial plan. "The state constitution of 1870," he said, "prohibited a city from issuing bonds to give a right of way to a railroad, but you are proposing to give one by special assessment. That is a vicious precedent. Under it the property along 71st street can be assessed to elevate the tracks of the Illinois Central railroad."

Jacob Kesner, a property owner, told the aldermen that "the plans for the subway are not worth a damn." He added that as an influence in increasing the value of real estate "the plans are no good." Charles J. Vopicka, another property owner, said his property would not be benefited.

Attorneys Fisher, George A. Mason, and Joseph J. Sullivan for the city told the aldermen that a special assessment for the subway would be legal and valid. The aldermen indicated their confidence in that advice, but they desire the support of the property owners if it can be obtained and prefer a short delay now rather than a long delay in court.

In reply to some of the criticisms Maj. R. F. Kelker, chief engineer of the subways, said that the plan is the best which can be devised under the conditions.

Robert Ridgway, chief consulting engineer, also gave a sweeping indorsement to the plans.

Veteran Officers Review 131st Infantry at Reunion

Left to right: Frank Brust, Maj. Gen. Joseph B. Sanborn, Brig. Gen. John V. Clinnin and Col. George Lauman at third annual reunion of 131st infantry last night. The regiment paraded before the officers who commanded it in many campaigns. [TRIBUNE Photo.]

5,000 in Attendance

The third annual homecoming and reunion of the 131st infantry regiment, Illinois National Guard, was held last night at the armory, 16th street and Michigan avenue. More than five thousand members of the regiment thronged the armory to tell and listen to stories of campaigns in Cuba, Mexico, and France. The regiment of a thousand men paraded in review before officers of previous campaigns. Among those at the affair was Maj. Gen. Joseph B. Sanborn, who commanded the regiment for 25 years.

DENY RUMOR OF MERGER OF RUSH MEDICAL SCHOOL

Rumors that Rush Medical college, at present an affiliate of the University of Chicago, would shortly be merged with the university's medical school, aroused the Rush student body to hold a protest meeting yesterday.

Addressing the meeting by invitation of the students, Dr. Ernest E. Irons, dean of the college, advised the protesters that their fears were premature and assured them no immediate change in the status of Rush was contemplated. Under the present system all students spend the first two years on the Midway campus and may choose between Rush and the university medical school for the other two years.

Confirming Dean Irons' statement, Frederic C. Woodward, vice president of the university, stated that the reorganization of the university recently announced by Robert M. Hutchins, president, would not effect Rush. There has been discussion of merging the two, Mr. Woodward admitted, adding that it had been considered for years without advancing beyond the talking stage.

PARIS TO EXTEND SUBWAY 15 MILES TO THE SUBURBS

[Chicago Tribune Press Service.]

PARIS, Dec. 13.—The Metropolitan subway system is to be extended 15 miles to the suburbs in all directions from Paris, according to plans submitted by the municipal councilors today. The work of lengthening the lines will be started in the spring and will cost several million dollars.

The project provides for the city subway system to take over numerous railway suburban lines and join them with the existing underground lines, which form a network through Paris, enabling commuters to proceed directly to all parts of the city instead of coming to the capital by train and then changing to the underground route to reach their offices.

The plans also provide for a new system of express subway trains through Paris, running criss-cross over the city and tapping the existing lines in order to speed up service. The directors are considering abolishing first and second class coaches and making all fares identical.

Mexico Puts Ban on Yanks Practicing Medicine

MEXICO CITY, Dec. 13.—(AP)—The interior department today issued orders forbidding American and other foreign physicians to practice in Mexico. The step has been taken to protect Mexican doctors from competition.

U. S. TO SPEND BILLION TO AID WAR VETERANS

Two-Thirds Going to Men in World War.

BY ARTHUR CRAWFORD.

[Chicago Tribune Press Service.]

Washington, D. C., Dec. 13.—[Special.]—Governmental expenditures for veterans of various wars are soaring toward the billion mark.

The budget calls for appropriations amounting to $946,289,758 for the agencies grouped under the new veterans' administration for the fiscal year 1932. This represents an increase of $108,890,188 over the appropriations for the current fiscal year, 1931.

Of the huge total about two-thirds is for veterans of the world war, while the remainder is for survivors and relatives of veterans of the civil and Spanish wars. The total is nearly one-fourth of all governmental costs.

Against More Burdens.

President Hoover and Brig. Gen. Frank T. Hines, who is in general charge of the veterans' bureau, the pension bureau and the bureau of national soldiers' homes which were grouped together under legislation enacted in the last session of congress, hope to head off attempts to add additional burdens during this winter's session. There is a general expectation that the various veterans' organizations will launch new drives for a further liberalization of veterans' legislation next winter.

The appropriations approved by the budget bureau for the fiscal year 1932 include $604,909,011 for the veterans' bureau, which has to do with world war veterans; $244,726,825 for the pension bureau, which deals with veterans of earlier wars; $17,226,776 for the bureau of national soldiers' homes and $79,427,146 for the government life insurance fund. These are increases of $92,851,091, $9,487,705, $5,564,246, and $897,146, respectively.

Says Consolidation Helps.

President Hoover in transmitting the 1932 budget to congress said he was confident that in the absence of the consolidation of veterans' affairs made possible by the law of July 3, 1930, a larger appropriation would have been required to serve the same purposes.

The estimate of appropriations for the veterans' bureau include $267,327,025 for military and naval compensation, which is $71,298,525 more than the appropriations for 1931; $112,000,000 for the adjusted service certificate fund or the so called soldiers' bonus; $121,500,000 for military and naval insurance, which is $1,500,000 more than for 1931; $52,123,639 for salaries and expenses of administration, which is $5,862,119 in excess of the amount for 1931; $43,868,347 for medical and hospital services, which is $8,268,347 more than for 1931; $7,950,000 for hospital facilities, which is $5,950,000 more than for 1931, and $157,000 for printing and binding. The sum of $79,427,146 for the government life insurance fund, which is outside the veterans' bureau total, represents the losses, loans and investments of receipts.

28,844 Hospital Beds.

The veterans' bureau figures on hospitalization are based on an average daily availability of 28,844 hospital beds as against 26,094, which formed the basis of the 1931 fiscal year appropriations.

The 1932 estimates for the pension bureau include $222,000,000 for civil war and Spanish war pensions, which is $9,500,000 in excess of the amount appropriated for 1931. It is estimated that $20,000,000 additional will be required for pension payments at the increased rates established by the acts of June, 1930, which were made effective so far as Spanish war rates are concerned over President Hoover's veto, and that this amount will be partially offset by a normal decrease of $10,500,000 in pension costs with the death of veterans.

A Buyer for Leather Goods, Umbrellas

A Buyer for Handkerchiefs, Neckwear

ONLY those with a thorough knowledge of these lines and experience in handling large department store volume will be considered. Others need not apply.

Write or phone for appointment to Buying Office Fifth Floor—Room No. 1

Wieboldt Stores Inc.

Milwaukee at Paulina *Armitage 1000*

DOOMS KI… TO DIE D… GUILTY…

Pair Are Sent… Slaying Ba…

Charles Rocco, 23 … East 91st street, and … 23 years old, 1513 … Gary, were sentenced … electric chair yester… Philip Finnegan of th… They had pleaded gui… of mercy, but the jud… unable to find any mit… stances in the evidenc…

The youthful killers … on Oct. 28 they stab… Courtney R. Merrill, 64… president of the Unio… South Chicago, becau… their attempt to rob hi… occurred in the garage… the bank.

Overrules New He…

Judge Finnegan ove… the usual motions for … He did, however, allow… motion to vacate sen… that he would listen to … Saturday. The date … cution was set at Fe…

Sentences of death … ants plead guilty are … ords of Chicago crimin… judges usually consid… guilty a reason to giv… life sentence.

Judge Finnegan hea… in the case during the… announced that he wo… tence yesterday morn… dence disclosed that … not only murdered t… also had committed a… in East Chicago. The… was John Schwieger, w… an attempted robbery… ants were captured b… lice, who traced them … south side of Chicag… used to stab the bank… found in the flat.

Judge Explains …

"These young men … to the murder of Cou… said the judge when h… fendants before him ye… tence. "They have g… fessions without being …

"I have searched the… igating circumstances … have been unable to fi… stance which would e… the defendants to the … eration."

Public Defenders Ben… and Wilbert Crowley, … the men, asked the ju… prejudiced by any othe…

"I am acting only o… before me," asserted th… lieve these men should… from society and I acc… the death penalty."

Neither defendant sh… of emotion except to g… ant State's Attorneys … and Andrew Gastenby, … tors, as they were tak… jail. Mrs. Elizabeth M… the banker, thanked t…

Little Darling W… a Nice Lette…

St. Louis, Mo., Dec. … Santa Claus letters to … Post Dispatch's annual … tival office today contai…

"Dear Santa: I am … and a good boy. Plea… machine gun and some…

"Your little friend, …

stock up for christmas at these savings

$1.65 dull chiffons

A ravishing hose — in ravishing colors! Twenty new 1931 shades, and the purest, richest silk you've ever seen—from top to toe!

85c

$1.75 picot-top chiffons $1

Cobwebby, superfine silk from toe to top—yet you'll be astounded at the way they'll wear! Such colors as Shadow Black, etc.

$1.85 grenadine hose $1.15

Every one knows that grenadine is the new marvel for long wear! Adorably sheer, these will last twice as long as any other hose. And most unusual at

Our delightful Christmas Hosiery Boxes are proving very popular!

• Open Evenings TILL 10 O'CLOCK to Xmas •

HASSEL'S

dearborn at van buren

The Celebrated

Mason & Hamlin

PIANOFORTE

For a NEVER-TO-BE-FORGOTTEN CHRISTMAS

Instead of many small gifts that will last but a month or a moment, why not one for a lifetime to the entire family? And what could equal the Mason & Hamlin for such a Christmas gift! Created to be musically the most beautiful Piano the world has ever known, a Mason & Hamlin knows no rival except another Mason & Hamlin of the same matchless loveliness.

Although the costliest of all Pianos this superb instrument can be purchased on terms within the reach of all.

1880 CABLE 1930 *Piano Company*

301 South Wabash at Jackson

OPEN EVENINGS UNTIL CHRISTMAS

SEND COUPON FOR TRADE-IN ESTIMATE ON YOUR PRESENT PIANO

Please give me an estimate on my Piano, which is.........

.... (make) ....(years old)

....(style)

Name ....

Address ....

O. W. Richardson & Co.—Chicago and Oak Park

Specially Priced

A New Importation of First Quality

ROYAL SARUK RUGS

A Gift of the Ages. Sublimely Beautiful, and Treasured More as the Years Pass By.

9x12 ft. $395 Values up to $650

ONLY $39.50 FIRST PAYMENT on Our New Home Charge Account Plan

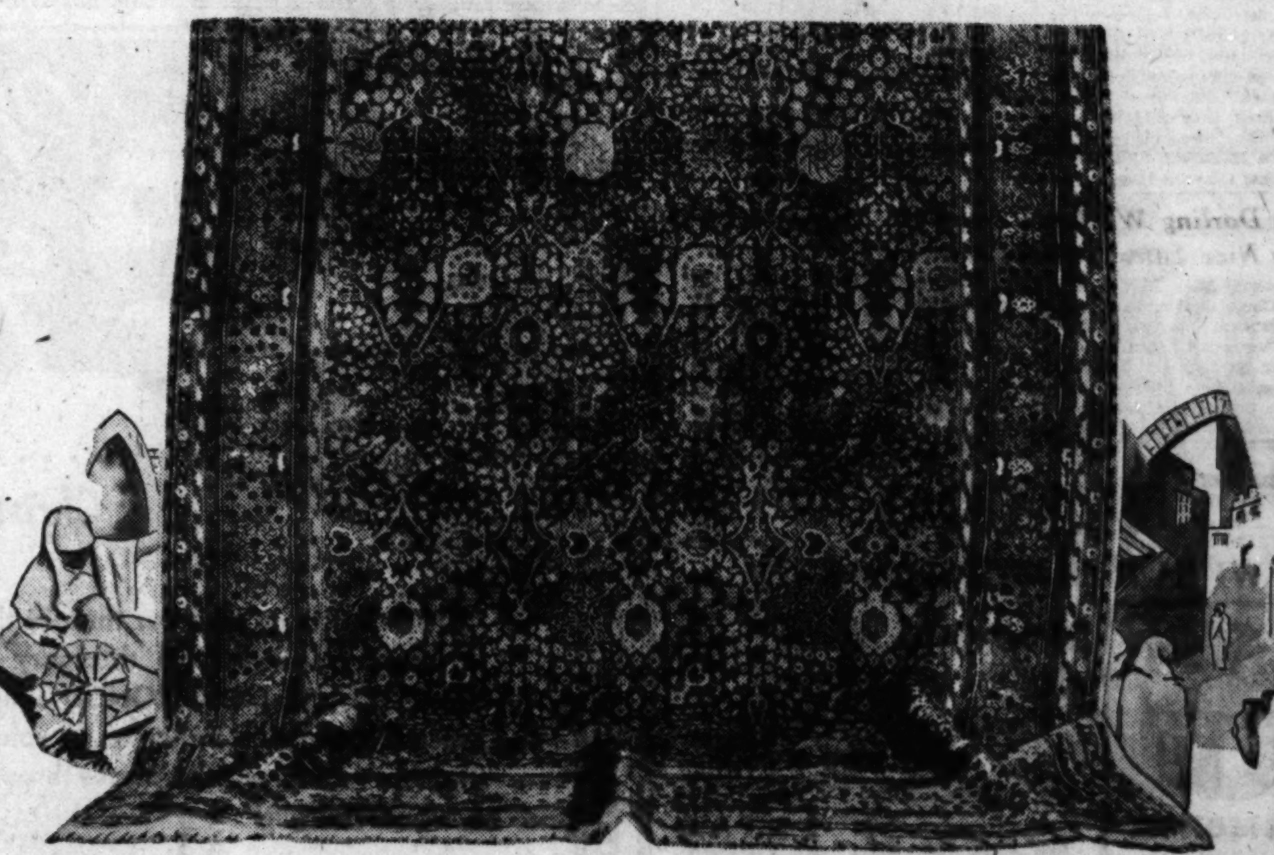

Beautiful in Color—Intriguing in Design

Individually Selected—Genuinely Hand Woven

IMAGINE the great happiness, the luxurious comfort and colorful charm which these splendid Rugs will bring to your Home this Holiday Season. In this group of newly imported First Grade Saruk Rugs are rare Blue and Gold floral treatments on backgrounds of Rose. Silky. Deep-piled. Easily adaptable to modern decorative treatmnts. They are unusually low price—buy now while the selection is most complete. On Sale at Both Stores.

2x3 ft. $24.75 3.6x5 ft. $75 4x7 ft. $119

CHOICE LILAHAN RUGS

Formerly Priced to $64

Rug lovers will especially delight in this fine collection. Silky, deep Rose and Blue colors interspersed with myriad harmonious hues in charming floral effects makes this group selective. Firmly woven. Deep nap. Each is a masterpiece of loveliness. *ONLY $5 FIRST PAYMENT* on Our New Home Charge Account Plan.

5x6.6 ft., $75 9x12 ft., $259 2x3 ft., $11

$39.75 3.6x5 ft.

Lovely Oriental Rugs Specially Priced

*Persian,	3x15 ft.,	$ 89	*Chinese,	9x12 ft.,	$225	*Sparta,	10x14 ft.,	$325
*Khiva,	8.6x12 ft.,	175	*Kandahar,	8x10 ft.,	259	*Arak,	10x14 ft.,	395
*Anatolian,	9x12 ft.,	195	*Chinese,	10x13 ft.,	275	*Ispahan,	10x14 ft.,	425
*Serrapi,	9x12 ft.,	225	Kandahar,	9x12 ft.,	295	*Kirman,	10x15 ft.,	495

*Loop Store only. Equally good values at Oak Park Store.

All Oriental Rug Sizes Approximate

O. W. Richardson & Co.

Lake, near Marion Oak Park (Est. 1875) 125 So. Wabash Ave. Just North of Adams

Crosse & Black… Combination…

1 Black Currant …

1 Marmalade.

1 10½-oz. Chow C…

All for $…

...6,000 additional will be re... pension payments at the ...ates established by the acts ...930, which were made ef... for an Spanish war raise ...ed over President Hoover's ...at this amount will be par... by a normal decrease of ... in pension costs with the ...eterans.

Umbrellas

...eckwear

...wledge of these ...rge department ...Others need not

...te Buying Office ...o. 1

...ores Inc.

Armitage 1000

...UGS

... these ...ly im... ...ds of ... unus... ...Stores.

...75

...t., $325 ...t., 395 ...t., 425 ...t., 495

...Co.

...bash Ave. ...of Adams

DOOMS KILLERS TO DIE DESPITE GUILTY PLEAS

Pair Are Sentenced for Slaying Banker.

Charles Rocco, 23 years old, 2911 East 91st street, and John Popescue, 21 years old, 1513 Fillmore street, Gary, were sentenced to death in the electric chair yesterday by Judge Philip Finnegan of the Criminal court. They had pleaded guilty in the hope of mercy, but the judge said he was unable to find any mitigating circumstances in the evidence.

The youthful killers admitted that on Oct. 28 they stabbed to death Courtney R. Merrill, 64 years old, vice president of the Union State bank of South Chicago, because he resisted their attempt to rob him. The killing occurred in the garage at the rear of the bank.

Overrules New Hearing Plea.

Judge Finnegan overruled at once the usual motions for a new hearing. He did, however, allow the filing of a motion to vacate sentence and said that he would listen to arguments next Saturday. The date for the electrocution was set at Feb. 13.

Sentences of death when defendants plead guilty are rare in the records of Chicago criminal courts. The judges usually consider a plea of guilty a reason to give a defendant a life sentence.

Judge Finnegan heard the evidence in the case during the last week and announced that he would impose sentence yesterday morning. The evidence disclosed that the killers had not only murdered the banker but also had committed another murder in East Chicago. The Indiana victim was John Schwieger, who had resisted an attempted robbery. The defendants were captured by the Gary police, who traced them to a flat on the south side of Chicago. The stiletto used to stab the banker to death was found in the flat.

Judge Explains Sentence.

"These young men have confessed to the murder of Courtney Merrill," said the judge when he called the defendants before him yesterday for sentence. "They have given their confessions without being forced.

"I have searched the record for mitigating circumstances in this case. I have been unable to find one circumstance which would entitle either of the defendants to the slightest consideration."

Public Defenders Benjamin Bachrach and Wilbert Crowley, who defended the men, asked the judge not to be prejudiced by any other case.

"I am acting only on the evidence before me," asserted the judge. "I believe these men should be eliminated from society and I accordingly inflict the death penalty."

Neither defendant showed any sign of emotion except to growl at Assistant State's Attorneys Mal Coghlan and Andrew Gastenby, their prosecutors, as they were taken back to the jail. Mrs. Elizabeth Merrill, widow of the banker, thanked the prosecutors.

Killers Sentenced to the Chair

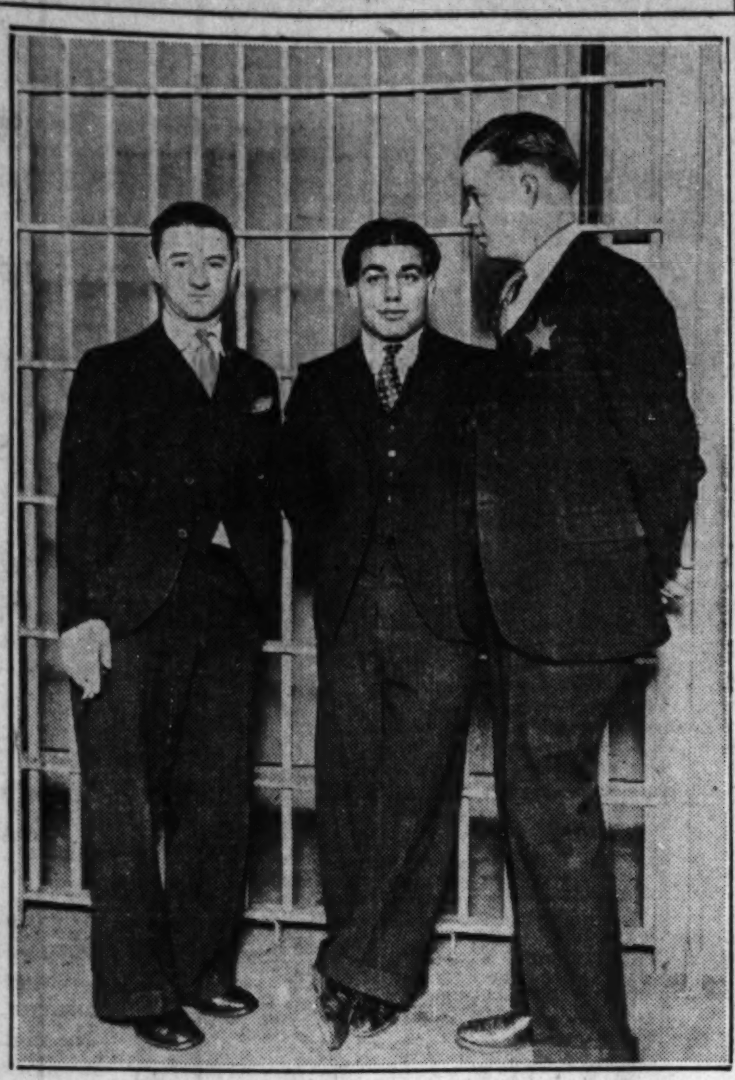

John Popescue (left) and Charles Rocco, slayers of Courtney R. Merrill, with Deputy Sheriff Vincent Bulfiss after they were sentenced to electric chair despite pleas of guilty. [TRIBUNE Photo.]

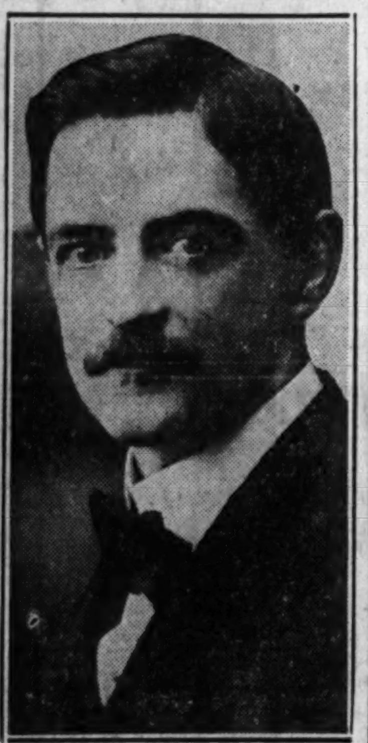

Courtney R. Merrill, South Chicago banker, the victim.

Little Darling Writes a Nice Letter to Santa

St. Louis, Mo., Dec. 13.—(AP)—The Santa Claus letters to the St. Louis Post Dispatch's annual Christmas festival office today contained this one:

"Dear Santa: I am six years old and a good boy. Please bring me a machine gun and some real bullets.

"Your little friend, JACKIE."

POLICE PROBE SHOOTING.

Warren avenue police were investigating the shooting last night of Ray Ryerson, 40 years old, 311 Aberdeen street, a railroad worker. Ryerson hobbled into the County hospital suffering from a wound in the leg, saying he had been shot by a bandit. He was removed to the bridewell hospital.

Taps on Window, Hides; Shot by Daughter-in-Law

Mount Vernon, Ind., Dec. 13.—[Special.]—Mrs. William Dillard, 47, was seriously injured today when she was shot by her 18 year old daughter-in-law, Zora Dale. The younger woman was alone in a house caring for eight children. Mrs. Dillard tapped playfully on a window and hid. When no one answered her cry, "Who is there?" Mrs. Dale seized a shotgun and fired.

For Xmas
BRUNSWICK RADIO

PUBLIC DEFENDER SPEEDS JUSTICE, JUDGE DECLARES

Report Shows a Drop in Indictments Pending.

A decrease of 25 per cent in the number of indictments pending in the Criminal court in the last two months as compared with the corresponding period in 1929 was attributed in part yesterday by Superior Judge Denis E. Sullivan to the creation of the office of public defender. A report on the contribution of the system to the administration of justice in Cook county was presented by the judge to the Illinois and Cook county advisory councils.

In September, 1929, there were 1,244 indictments pending in the court as compared with 1,154 in September, 1930, before Attorney Benjamin C. Bachrach was appointed public defender at the request of the Cook county council. In October and November, 1930, there were 1,866 indictments pending as against 2,445 in the same months in 1929, although there were two more judges sitting in 1929.

Supreme Court Decision Cited.

Another factor in the decrease has been the decision of the Supreme court permitting the waiving of a jury trial on a plea of not guilty, Judge Sullivan said. The decision and the public defender system have speeded justice and made it more certain, he declared.

In the last two months the public defender has been appointed to represent 427 persons in 533 indictments. Of these, 295 were disposed of and 42 were taken over by other attorneys. There were 100 pleas of guilty, 141 jury trials waived, 15 jury trials, 47 finds of not guilty, 7 verdicts of guilty by juries, 50 cases nolle prossed and 48 stricken with leave to reinstate.

"Beyond the number of cases disposed of as contributing to the decrease in pending indictments, the fact that the time of court was saved by avoiding unnecessary continuances was instrumental in the decrease," Judge Sullivan said.

"A Contribution to Justice."

"The work of the public defender has been most satisfactory in its experimental stage. It will undoubtedly bring even far more apparent results as it continues. The system is a decided contribution to the scheme of justice."

A poll of the judges of the Criminal court found all unanimous in commendation of the office of public defender. Judges called the system a step toward ideal justice and a means of teaching respect for the law.

The state and county advisory councils met at the bar association to draft bills on their judicial reform program for presentation at the next session of the legislature.

Richard Mather Boardman, Author and Lawyer, Dies

New York, Dec. 13.—(AP)—Richard Mather Boardman, lawyer and author, died today in Presbyterian hospital. He was 54. His widow, the former Dorcas Lesse; two sons, a daughter, a brother and a sister survive.

Gift Oxfords and Lorgnettes

Many Styles, $5 to $7

500 Oxfords and Lorgnettes in a great variety of material, price, pattern. Ask to see them.

OPEN TILL 9 P. M.

Schulte

17 W. Madison 133 W. Madison 136 N. State 139 S. State 118 S. Dearborn

SUBSCRIBE FOR THE CHICAGO TRIBUNE

Store Hours Until Christmas, 9 A. M. to 9 P. M.

Crosse & Blackwell Combination
1 Black Currant Jam.
1 Marmalade.
1 10½-oz. Chow Chow.
All for 89c

A Great Store in a Great City
THE FAIR
State, Adams and Dearborn Streets
Where Lowest Prices Prevail

FRUIT CAKE
Delicious Fruit and Nut Filled,
Lb., 55c

SMOKED MEAT SALE!

We offer Monday a sale unusual. Being Headquarters for Smoked Meats and selling a tremendous volume—naturally all are freshly smoked and of the right cure.

HAMS
HAZEL BRAND.............Lb., 21c
SWIFT'S PREMIUM..........Lb., 24c
ARMOUR'S STAR............Lb., 24c
Roberts' Sw.-Meat or Berkshire..Lb., 23½c
Sold in Whole or Half

BACON
Hazel Brand....................LB., 27c
Swift's Premium, 6 to 8 lb. ave....LB., 32c
Canadian Style Back Bacon......LB., 38c
Armour's Star, 6 to 8 lb. ave......LB., 32c
Chevron........................LB., 25c

BUTTS and CALIS
Swift's Melow Meats............LB., 27c
Shankless Calis................LB., 14½c
Bacon Squares..................LB., 17c
Smoked Pork Loin...............LB., 23c
Boneless Butts, All Lean.........LB., 26c

FRESH SPARE RIBS; POUND, 10c

SALMON—Sweet Girl Brand Alaska red, rich in oil, No. 1 tall can, 33c
LAYER FIGS—Extra wide, fancy imported Smyrna layer figs, pound 35c

Meat Specials
PORK CHOPS—Very specially priced for Monday only, pound, 19c
CORN BEEF—Boneless brisket, pound, 17c
POT ROAST, pound, 12c
SHOULDER LAMB CHOPS, pound, 15c
GRAPEFRUIT—Fancy Texas seedless, or Florida. Dozen, 49c

Pfeffernuesse Very fancy, nicely spiced. Pound, 19c
Brandied Mince Meat Crosse and Blackwell's Imperial brand. (In bulk.) None delivered, lb., 23c
Currants Bagdad Brand, imported; 8 ounce pkg., 12c
Flour Hazel Brand, all-purpose, well blended. ⅛ brl. bag, 59c
Sugar 25-lb. bag of Silver Crystal Granulated Sugar, $1.39
Prunes California 30/40 size, very meaty prunes, 3 lbs., 37c
Apples New York Greenings or Baldwin. Nice size and of excellent quality. Bushel, $1.79
Oranges Medium size Floridas. Thin skinned, full of juice. 3 Dozen 49c

CLUSTER RASINS — California fancy Muscatel cluster rasins, 1 lb. pkg., 14c
DELICIOUS FRESH GROUND PEANUT BUTTER—Very rich in oil. Bulk. Pound, 18c
PLUM PUDDING — R. & R. rich, tasty plum pudding, No. 1 can, 27c
GLACE FRUITS—California redwood box; very fancy; 2 lb. box, $1.45; 1 lb. box, 75c
RIPE OLIVES — Sylmar's so-called pint can of Jumbo Ripe Olives; 3 Cans, $1
COLORED SUGARS—Used in many ways at this time of the year, many colors to offer; pound, 25c

POTATOES
Fancy White, Half bushel, (30 lbs.), 63c
Idaho Russets, half bushel carton, 75c

Candied Fruits
GLACE CHERRIES, pound, 59c
LARGE CITRON HALVES, lb., 49c
LEMON or ORANGE PEEL, lb., 29c
FRUIT CAKE MIX, pound, 39c
PINEAPPLE SLICES whole, lb., 49c
ANGELLIQUE, pound, 1.25

COFFEE
Famous "Old Dutch," 3-lb. pkg., 3 lb. $1.00

Nuts and Dates
Bagdad Ptd. Dates, large pkg., 23c
Wrapped Stuffed Dates, pound, 35c
Amber Walnut Halves, pound, 59c
Shelled Brazil Nuts, pound, 69c
Shelled Pecan Halves, pound, 79c
Soft Shell Almonds, pound, 23c
Diamond Budded Walnuts, lb., 34c

THE FAIR—STATE STREET STORE—FOOD DEPT.—DOWNSTAIRS STORE.

THE HOUSE OF LEBOLT SELECTS THE FOURTEEN OUTSTANDING GIFT VALUES OF 1930

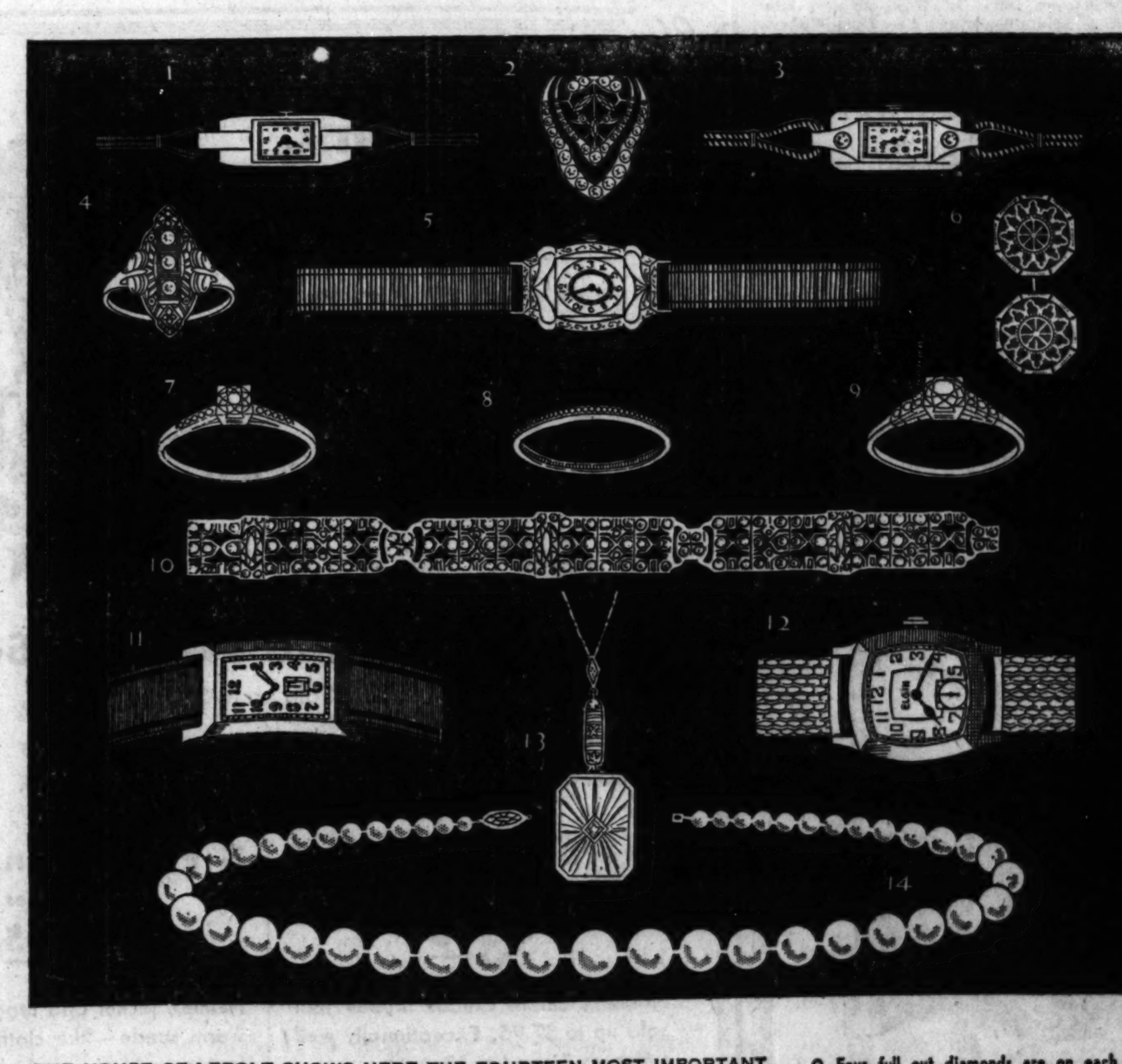

THE HOUSE OF LEBOLT SHOWS HERE THE FOURTEEN MOST IMPORTANT GIFT VALUES FOR 1930. NOW YOUR SHOPPING PROBLEM IS SIMPLE INDEED. FOR WHETHER YOUR SELECTION IS THE $5 CUFF LINKS OR THE $7,500 PEARLS, YOU WILL FIND IT PRICED AS MUCH AS 40% LESS THAN AT OTHER FINE ESTABLISHMENTS. USE THIS GUIDE IN GIVING JEWELRY, THE WORLD'S MOST FLATTERING EXPRESSION OF ESTEEM: USE IT IN GETTING VALUE WITHOUT EQUAL: USE IT IN ASSURING YOURSELF OF A TRADITION OF QUALITY WHICH HAS DISTINGUISHED THE HOUSE OF LEBOLT FOR OVER THIRTY YEARS.

1. Smart Baguette, 15-jewel movement, 18-karat white gold case. Special, $60
2. Shoulder Clasp of hand-made platinum, diamond set. Others $200 up. $325
3. Diamond set Baguette in 18-karat white gold case, 17-jewel baguette movement. $85
4. Dinner Ring of 18-karat white gold with three full cut diamonds. Many designs. $50
5. 18-karat solid white gold case with dependable 18 jewel adjusted movement. $25
6. 14-karat green gold Cuff Links in several beautiful engine-turned designs. $5
7. Iridium platinum ring in which ten channel set diamonds approach a ⅓-carat perfect, blue white center stone. Only $150
8. Channel set platinum circlet ring, with 45 selected blue white diamonds. $100
9. Four full cut diamonds are on each side of the ⅓-carat perfect, blue white center stone in this platinum ring. $150
10. Stunning bracelet of iridium platinum with 3 marquise, 24 baguette, 12 square and 138 round diamonds. Special, $1,800
11. Movado watch, curved to fit the wrist. In a white or yellow gold filled case. $65
12. Elgin watch, with dependable adjusted movement. White or green gold filled case. A very fine value. $39.75
13. Platinum faced crystal pendant, with genuine diamond, 14-karat solid white gold chain. Exquisite craftsmanship. $25
14. Pearl necklace, a wonderful strand, appraised $10,000. Now at LEBOLT'S, $7,500

A SMALL DEPOSIT WILL HOLD ANY ARTICLE UNTIL CHRISTMAS. CALL OR SEND FOR HOLIDAY BOOKLET.

LEBOLT'S
27 NORTH STATE ST.
NEAR WASHINGTON ST.

A LEBOLT CHARGE ACCOUNT IS AVAILABLE TO YOU AS A CONVENIENCE IN YOUR CHRISTMAS SHOPPING.

NEW YORK CHICAGO PARIS

JUNIOR LEAGUE SHOW DELIGHTS CHILD AUDIENCE

"Chauve Souris" Will Be Repeated 5 Times.

BY MILDRED JAKLON.

Everybody at the opening of the Junior league's children's "Chauve Souris" at the Selwyn theater yesterday morning was delighted with its success. The production was praised on all sides, and the audience, composed largely of children, enjoyed itself hugely. In fact, the youngsters were so thrilled that they forgot, almost, to hurl program paper airplanes at the stage.

They sang out, "Goody, there she comes again!" each time Gloria Chandler appeared as the portly master of ceremonies, in checked trousers, brown coat, flowered vest with diamond buttons, and black wig and mustachios, and they were won by Frances Oliver's numerous and effective portrayals.

"Hurdy-Gurdy" Wins Crowd.

Old and young seemed to think that "Hurdy-Gurdy" was the bright particular piece of the performance. Edith Fairbanks as the organ grinder with a tiny, scared monkey from one of the University of Chicago laboratories on her shoulder, and Paula Wilms as the drummer took part with Miss Oliver, who had the rôle of the tambourine player and acrobat, in the sketch.

Mme. Rosa Raisa of the Civic Opera company witnessed the performance with Mrs. William H. Scriven, who was her luncheon hostess at the Casino afterwards, and Miss Lucy Martin, and Mrs. Samuel Insull Jr. William H. Bush was an appreciative spectator, and not only because one of his daughters appeared in the production. Ruggerio Visconti, the young Italian who has been quite a beau since he came to Chicago this fall, was another who seemed to relish the production.

Performance Is Smooth.

The performance ran with amazing smoothness for a first one, and there was praise also for the sets designed by Mrs. Walter Paepcke and Mrs. Philip B. Maher; for the costumes devised by Mrs. Shreve Badger; for Helen Rend's "Waltz" and "Christmas Carol," and for the countless other aspects of the program, which will be repeated on the next five Saturday mornings.

JANE MARTIN BOWS TO SOCIETY

Miss Jane Martin as she appeared at her debut party at home of her parents, Mr. and Mrs. James L. Martin, in Highland Park. [TRIBUNE Photo.]

Wears Blue Velvet

Miss Jane Martin, daughter of Mr. and Mrs. James L. Martin of Highland Park, was introduced to society at a tea and reception at her parents' residence yesterday. Miss Martin wore a pale blue velvet gown with a jacket of deeper hue, and carried pink roses. The assisting debs included Miss Winifred Wheeler, Miss Virginia Waller, Miss Ghita Watson, Miss Ann Ashcraft, Miss Mary McCaughey, Miss Sarah Wood, and Miss Leila Withers.

The Blackstone crystal ballroom was hung with wreaths of holly and evergreen for the ball given there last night by Mr. and Mrs. Thomas C. Dennehy of Hubbard Woods for their debutante daughter, Miss Josephine Dennehy. The debutante and her parents received some 300 guests before a screen of smilax and American beauty roses. Miss Dennehy wore a frock of gold lame, her older sister, Miss Eleanor Dennehy, wore white velvet, and her mother French blue lace.

SUITOR'S RING NEARLY LANDS GIRL IN JAIL

She Returns It, but Court Is Unaware.

Lester Beckner was a shy suitor, according to Miss Katherine McMahon, 22 years old, 715 Madison street, Evanston. During two years of courtship he never proposed. But on Christmas day, 1929, he surprised her by giving her a diamond ring, with the explanation that it was an engagement ring. Miss McMahon stood under the mistletoe and the simple proposal was sealed.

In the months following their engagement Miss McMahon began to doubt the advisability of marriage with Beckner. She returned the ring. Beckner accepted it quietly and made no effort to recapture her affection.

She Returns the Ring.

The ring was returned in October. Several weeks later Miss McMahon received a demand from Swartz Bros., jewelers, for a balance of $80 due on the ring, valued at $200. Since she had returned the ring she ignored the demand.

Yesterday two deputy sheriffs appeared at her home and told her that she must go to jail, as the jewelers had secured a judgment in trover against her. They took her to the county building, where papers for her commitment were made out. She called Attorney Walter Duft. The attorney was told that nothing could be done until Monday, as the courts had closed for the day and Miss McMahon would have to spend Sunday in jail.

Bond Is Fixed for Her.

Attorney Duft found Judge J. G. Van Keuren, assistant to County Judge Jarecki, in chambers. After hearing the story the judge released her on bond of $250, declaring that she should not be held in jail when she had returned the ring.

VICTIM OF BURNS DIES.

Louis Nassoff, 33 years old, 2100 West North avenue, died yesterday from burns received Thursday night in a fire which caused $5,000 damage to the clothing store of Louis Oliff, 20 North Halsted street. Oliff was taken in custody when traces of gasoline were found in his store. He denied that Nassoff had been in his employ.

Interesting people—charming environment—and a surpassing menu!

Dining and entertaining at Hotel Shoreland brings you more than the satisfaction of choice foods expertly prepared and serviced. For here you are part of a sophisticated, cosmopolitan group—you are caught by the spirit of a noteworthy assemblage. You respond to the inviting environment, the enchanting dinner music—and enjoy dining as you never have before!

HOTEL SHORELAND

Fifty-fifth Street at the Lake

10 minutes from the "Loop"—via the Outer Drive

BRAND NEW—1931 MODEL

-SUPER- HETERODYNE

GENUINE **RCA** LICENSED

9-Tube, Screen-Grid

10 Tuned Circuit

RADIOS

Complete at **$77**

Pay $2 Weekly

WHY SUPER-HETERODYNE?

The present Radio wave length allocation is such that many stations are crowded into one small band. On your Radio dial you cannot separate them, therefore you are obliged to be content with local and nearby stations. SUPER-HETERODYNE is the only Radio that can tune out local stations by turning the dial a fraction of a band, and is sensitive enough to powerfully reproduce distant stations so tuned in. Hitherto, a good SUPER-HETERODYNE was too costly a thing for most of us. They sold formerly from $300 to $600. Just imagine getting one at only $77.

WURLITZER REG. U.S. PAT. OFF.

329 So. Wabash

OPEN UNTIL TEN

Outstanding Gift Suggestions

TO PLEASE A BOY

Sweaters and Sweater Sets

That Sold up to $8.95

All wool plain and fancy slipovers with round, crew or V-neck. Sweater Sets have hose to match. Sizes 28 to 38. **$3.95**

Blanket Robes

That Sold up to $7.95

$3.95

Beautiful ombré blends. Robes that sold up to $7.95. Exceptionally well tailored. Sizes 4 to 18 years.

3 Pc. Legging Suits

$6 Values

$4.85

Helmet, jacket and leggings of soft, warm suede—like cloth. Jacket and leggings with zipper. Sizes 2 to 8 years.

Fancy Broadcloth Pajamas

That Sold up to $2.50

Fancy printed Broadcloth and Flannel Pajamas, guaranteed not to fade. Coat and middy styles. Sizes 8 to 18 years. **$1.45**

Your Choice At 95c

Mufflers Values to $2. Plain and fancy silk, crepe, wool, wool knit and celanese, squares, reefers and oblongs.

Belts, Buckles Belts of brown, tan or gray cowhide. Initialed buckles each—

Youth's Hose Values to $2. Silk, silk and wool, wool and lisle. All over embroidered clocks and diamond patterns. Sizes 9½ to 11½.

Suspenders Fancy patterned suspenders in smart designs certain to please any Boy.

7/8 HOSE Sold up to 50c. Sizes 8 to 11½. **28c** 4 Pair for $1

THE HUB

HENRY C. LYTTON & SONS

State and Jackson CHICAGO — Orrington and Church EVANSTON — *Stein Bloch Clothes* — Marion and Lake OAK PARK — Broadway and Fifth GARY

Stores Open to 9 P.M. Every Evening Until Christmas

O. W. Richardson & Co.—Chicago and Oak Park

It's Going to Be a "Useful" Christmas Because Practical Gifts Are So Popular

Lovely, Sheen-Type

American Orientals

Silky—Colorful

9x12 ft.

$89

Regular $150

Only $8.90 First Payment

On Our New Home Charge Account Plan

Beautiful Rugs every one of them! Deep piled. Lovely Persian designs including such famous patterns as Saruks, Lilahans, Kirmans, and Ardebils. The slight irregurarities do not mar the loveliness or impair the wearing qualities of these fine Rugs. They adapt themselves easily to modern decorative treatments. A Gift you will be proud to give. On sale at both stores.

27x54 in., $11.00
36x63 in., 17.50
9x15 ft., 135.00

Until Christmas

Loop Store Open Every Day until 6 P. M. Oak Park Store Open Every Night until 9 P. M.

Magazine Carrier

A four pocket Magazine Basket finished in Walnut or Early American Maple. With or without print. **$2.95**

At Both Stores

Boudoir Chair

Only 50 of these lovely Chairs to sell! Covered in Devonshire Moire, a durable satin-like fabric, in Green, Orchid, Blue, Rose-Rust colors. Ruffled bottom. Turned legs. A regular $22 value. **$11**

Bridge Lamp

$12.50

A lovely and lasting Gift. Colonial design. Pewter or English Bronze finish. Adjustable shade.

On Sale at Both Stores

FREE AUTO PARKING

Simply drive your car to the Quincy Parking Garage, 30 W. Quincy St., just south of Adams, between State and Dearborn, and leave your car. Present your claim check to our Door Usher, who will stamp it. This entitles you to 3 hours' free parking.

At Both Stores

Butterfly Table

Utility and decorative charm make this Table an unusually fine Gift. Choice of Walnut or Mahogany finishes. **$14.75**

Lounge Chair

$64

ONLY $6.40 FIRST PAYMENT

On Our New Home Charge Account Plan

Hours of Joy and Contentment await someone in this fine comfortable Chair. Down filled Seat and firmly padded Back. A lovely selection of Brocatelle, Damask, Tapestry, or Radnor Cloth covers in fashionable colors. A splendid Gift inexpensively priced.

On Sale at Both Stores

O. W. Richardson & Co.

Lake, near Marion *Oak Park* — Est. 1875 — 125 So. Wabash Ave. *Just North of Adams*

4 Outstanding Gift Suggestions Any Man Will Appreciate

AT EXCEPTIONALLY LOW PRICES

Princely Gifts! Gifts in perfect taste! Gifts for every man on your list! Come in tomorrow. See these exceptional gift values—see why this store is America's Gift Headquarters for Men!

$18 $20 $30 $35

Men's Pajamas

$7.85

You probably have longed secretly for gifts as gorgeous as these for any number of men on your list. How satisfying then to know you can take care of them all with hardly any damage to your Christmas budget! And these are such wonderful pajamas! Exquisitely pure silks. Fine rich broadcloths. Plain colors. Tasteful patterns. Many with piped edges. Many with frogs. A gift for a King. Values we have never before been able to offer and may never be able to again.

$5 $6 $8 $12

Men's Gloves

$3.45

Give these gloves and you know you have chosen the finest and the choicest gloves of the whole glove world. Just imagine unlined capeskins, pigskins, buckskins, reindeers and chamois. Warm, luxurious lamb, fleece and fur lined gloves. In button, slipon or clasp styles. Many with hand stitching. Actually hundreds upon hundreds of pairs worth as much as $12 and not a single pair less than $5. At $3.45 you can give two pairs where you only expected to give one!

$2.50 $3.50 $5 $6

Men's Hose

$1.85

Smart hose! So tasteful! So thoughtful! At $1.85 you will see a veritable exposition of rare and beautiful hosiery. Imported wools, stunning French lisles, the finest of the fine silks. Hand embroidered clocks or plain. Hundreds upon hundreds of patterns—so varied and beautiful they will fairly dazzle you. In our forty-three years as gift headquarters—we have never out-done this superb hosiery special. The sensible thing is to see them first thing Monday—They'll sell themselves to you without a word from us.

$2 $2.50 $3 $3.50

Men's Handkerchiefs

$1.15

Christmas could hardly be Christmas without handkerchiefs. They have a way of saying "Merry Christmas" that is all their own. This Handkerchief event then should be welcomed with open arms. The purest of pure French Linens —with hand rolled edge or hand hemstitching. Plain white with initials to make your gift all the more personal. Or gaily colored patterns (you know just the one to give them to). There are thousands—but at this price we can't tell how long they'll stay with us. Better come early Monday!

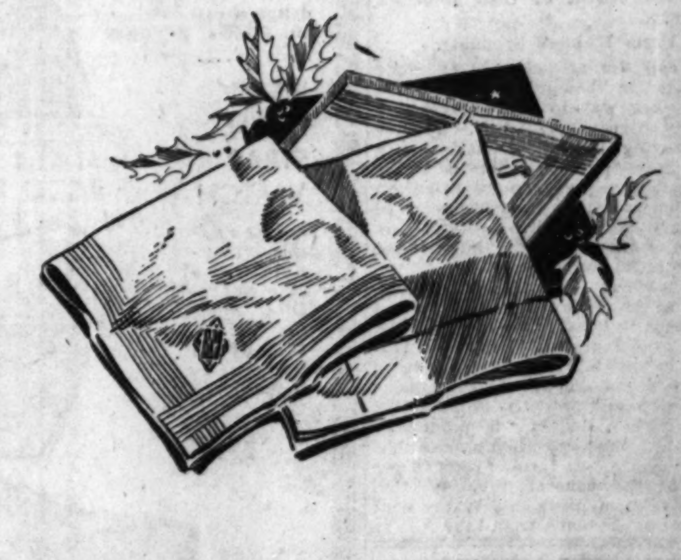

Entire Stock Plain Colored SILK SHIRTS (values $8 to $11) now $4.95

Only Manhattan Shirts Are Excepted

If you can't come in, phone Mr. Jackson—Wabash 3500

Stores Open to 9 P. M. Every Evening Until Christmas

THE HUB
HENRY C. LYTTON & SONS
Stein Bloch Clothes

All Gifts Wrapped in Attractive Gift Boxes

State and Jackson **CHICAGO** | Orrington and Church **EVANSTON** | Marion and Lake **OAK PARK** | Broadway and Fifth **GARY**

REASSESSMENT OF PERSONALTY IN COUNTY SEEN

Hearing on Tax Dispute Set for Wednesday.

BY ARTHUR EVANS.

A reassessment of personal property in Cook county for 1929 with a view to discovering new sources of revenue popped into the realm of possibility yesterday. William H. Malone, chairman of the state tax commission, announced that Wednesday morning has been set for a hearing on the demand for a reassessment filed by the Association of Real Estate Taxpayers on the ground that large volumes of taxable wealth are escaping taxation and an undue burden is thrown on real estate.

Mr. Malone, after styling the present operations of the personal property tax as a "criminal farce," declared the investigation is to be "open, uncontrolled, and thorough."

Outside Experts to Aid.

He said the taxing bodies in Cook county have been on a "spending orgy" for years, and that the situation is so serious that six outsiders have been invited to sit with the state tax commission during the deliberations. They are:

Prof. Simeon E. Leland, department of economics and taxation, University of Chicago.

Prof. Herbert Simpson, department of land economics and taxation, Northwestern university.

Mark Levy, president of the Chicago Real Estate board.

Robert Clark Duncan, president of the Cook County Real Estate board.

Robert Isham Randolph, president of the Chicago Association of Commerce.

Theodore R. Gerlach, president of the Illinois Manufacturers' association.

See New Assessment.

In view of the past performances of the state tax commission, county building authorities interpreted the action and the announcement as indicating a likelihood of an order for a personal property reassessment. In announcing the investigation, Chairman Malone said:

"Real estate in Cook county is carrying far more than its just share of the tax burden, and this fact was one of the reasons that caused the tax commission to issue an order for reassessment, for it must be apparent to all that if real estate is burdened with more than its share then that extra burden should be carried with uniformity.

"Every one knows who is conversant at all with the taxing problem in this state that the personal property tax as it is now administered is a criminal farce. Likewise every one knows that the maladministration of the taxing machinery in the county was the direct cause of the order for reassessing of real estate.

Tax Commission's Rules.

"The tax commission after the order was issued provided the board of assessors and board of review with rules and regulations in order to prevent a repetition of the old indefensible result. Where these rules and regulations were adhered to by the county officials, uniformity prevailed. Obviously when they were ignored becaused of favoritism lack of uniformity was the result.

"Should an order of reassessment be issued with reference to personal property with the millions involved the board of assessors and board of review under the law would make that reassessment, and, without in any way indicating what the attitude of the tax commission would be after the evidence is all in, I want the taxpayers to realize the seriousness of the whole situation, and for that reason have invited to sit with the commission the six named in order to receive the benefit of their unbiased opinion.

Urges Reduced Spending.

"I call the attention of everyone interested in this problem that there is only one way to reduce taxes and that is to reduce spending. Various tax levying bodies in Cook county have been on a spending orgy for years. The taxpayers have had their attention called to padded pay rolls, contracts let at prices without any regard to the taxpayers, and now the day of reckoning is here."

In its briefs filed with the tax commission the association sets up the argument that 82 per cent of the tax bill of Cook county is paid by real estate, which had an actual full value of ten billion dollars for 1929 taxes, while personal property estimated at thirty billion dollars "is practically exempt." The association asserts that 10 per cent of the income pays 90 per cent of the general property tax, which in turn represents 84 per cent of the total revenue from taxes.

WINS DIVORCE

MRS. ELIZABETH REID.
[Paul Thompson Photo.]

Mrs. Elizabeth Senior Vairin Reid, 1516 North Dearborn parkway, yesterday won a divorce from Robert H. Reid, broker, before Circuit Judge Daniel P. Trude. Mrs. Reid charges cruelty, alleging that her husband struck her two weeks after their marriage and that he was abusive.

The Reids were married April 27, 1929, and separated last Oct. 7. They have a daughter, Mary Jane, 7 months old. Judge Trude approved a cash settlement of $10,000 and $200 a month for the support of the daughter.

Mrs. Reid has been married three times. Her first husband, Nugent Vairin of New Orleans, was killed in an automobile accident. In 1928 she divorced N. Grant Strathern of Ravinia. Reid was formerly the husband of Marie Crerar.

STATE OFFICERS ARE QUIZZED IN 8 MILLION LOSS

Second Los Angeles Loan Man Accused.

Los Angeles, Cal., Dec. 13.—[Special.]—Gilbert H. Beesemyer's eight million dollar defalcations from the Guaranty Building and Loan association and associated corporations today caused questioning of several state officials, including C. C. Barnes, examiner under the assailed state building and loan commissioner, Charles O. Whitmore. The case goes before the grand jury Tuesday.

To Beesemyer's assertions that his peculations could have been detected at any periodical examination by the state commissioner's office, Barnes answered that "I must have ovelooked it."

Whitmore, it was disclosed, has been living for $100 a month rent in a $35,000 house owned by the wrecked loan corporation. The corporation repossessed it by foreclosing a mortgage. Whitmore said it was merely a coincidence he lived in that house.

Another Man Accused.

In the wake of the Beesemyer case, Manley M. Johnson, former president of the Franklin Building and Loan association, was charged with grand theft and misappropriation of $95,000. It developed that he has been sought since September.

Barnes, who had gone over Beesemyer's accounts for years, recently was replaced by a new examiner, Milton O. Shaw, who at once detected something unusual in the accounts. The closing of the Bank of Hollywood, followed by collapse of Beesemyer's loan association and several other corfporations, followed.

Girl Says Overdraft Booked.

Prosecutor Buron Fitts contronted Barnes with Miss Ethel Flanigan, secretary to Beesemyer. Barnes and the woman exchanged heated words. Miss Flanigan insisted that Beesemyer's records were easily read. She explained that a notation of the immense overdrafts of Beesemyer, marked "G. H. B. overdraft account," was carried on the record of investors' deposits furnished regularly to state examiners.

C. W. Vaught, another state examiner, and Beesemyer also were questioned today.

Beesemyer agreed with the prosecutor's estimate that he had withdrawn $500,000 from depositors' accounts in the association since Oct. 1. Asked where the money went, he said that his "black book" and other accounts would show.

Beesemyer was informed detctives were trying to trace a shipment of $9,000 in gold bullion which had been in his office recently. He explained it was gold from a mine he owned in Nevada and was reshipped to a smelter.

SEIZE 3 AFTER YEAR'S HUNT FOR MAIL ROBBERS

A chase that led half across the country and lasted nearly a year ended yesterday in Gary when postal operatives, aided by police, seized two men and a woman and held them on open charges involving a mail holdup in Decatur and bank robberies at Mattoon and Crete.

Those held are Charles Westbrook, 38 years old; Mrs. Agnes Brown, alias Millie Westbrook, and Charles Belmont, 50 years old, the latter of Chicago. According to the police, the woman is said to have a husband in Decatur. Papers in her possession indicated she was wed to Westbrook at Belleville on Aug. 9.

Westbrook is alleged to have participated with another man in a mail robbery at Decatur one year ago yesterday. Shortly afterward federal agents trailed him and Mrs. Brown to New York, Boston, and Hot Springs, Ark., but were always a jump behind until yesterday, when they raided an apartment at 552 Washington street, Gary. There they also found Belmont. In the room were two steel vests, six tear gas shells, a rifle, a sawed off shotgun, two revolvers, and ammunition.

LITT says:

Those who derive the greatest happiness in life are the ones who bring joy to others. What greater thrill could any one have on Christmas morn than to delight those whom you hold most dear with such lovely gifts!

Radio Broadcast Every Evening Over WJJD

LADIES' DIAMOND RING

$48

One of the many exclusive mountings of 18-k white gold, set with a scintillating blue white diamond.

LADIES' ELGIN WRIST WATCH

Richly engraved, this ELGIN has an air of rare beauty. A 7-jewel movement, timed at the factory. Beautiful chromium plated case. Grosgrain ribbon. Exceptional value at $24.75

Open Evenings and Sundays Until Xmas

MEN'S BULOVA WRIST WATCH

THE LONE EAGLE Created in honor of Col. Lindbergh. With back curved to fit the wrist, and engraved dustproof case. 15 jewels. Flexible link band.... $37.50

MEN'S ELGIN STRAP WATCH

A dependable timepiece at a low price. Other attractive designs. Complete with sturdy leather strap. Only $14.85

NATIONALLY ADVERTISED MERCHANDISE AT CASH PRICES ON CONVENIENT CREDIT TERMS AS LOW AS $1 DOWN $1 A WEEK

LADIES' BULOVA WRIST WATCH

MISS AMERICA—A Bulova creation of rare charm, and decidedly new. Set with 4 simulated emeralds or sapphires. 15 jewels. Filigree bracelet set with matching stones $37.50

LADIES' Exquisite DIAMOND RING

Typical of a vast array of stunning blue white diamond rings, of 18-k white gold; some solitaires . . . others with smaller diamonds on both sides—but all beautiful in design and fine in quality. $98

LITT JEWELRY COMPANY
ESTABLISHED 1891
54 W. Washington St.
1 BLOCK WEST OF STATE ST.

Phone State 1739 and Salesman Will Call

THE FAIR
AT OUR THREE STORES

SOLES HEELS 85c

1929 Price Was $1.45! Durable oak half soles and good wearing rubber heels put on by us will put your shoes in shape for winter.

MONDAY—TUESDAY

Dresses Cleaned 69c
2 Day Guaranteed Service

Women's dresses, plain or pleated, or women's coats French dry cleaned, hand pressed...69c
Women's felt hats cleaned and blocked, 35c
Dresses dyed....$1.98
Gloves cleaned.....25c

Men's Suits, 69c
Men's ties cleaned, 10c ea., 50c for 6.
Spats cleaned, 25c.

HARVARD Cleaners and Dyers
Room 406 39 South State St.

Auction Auction

By Order of

WM. SULTAN & CO.

Manufacturers, Designers and Importers of Fine Furniture

on

Wednesday, Thursday and Friday

December 17, 18 and 19 at 2:00 p. m. daily

At the OLD FARWELL MANSION 120 East Pearson Street

we will sell at public auction the entire surplus stock of living room furniture and occasional pieces of

WM. SULTAN & CO.

consisting of

Davenports Love Seats Settees
Living Room Suites Chairs
Tables Footstools Cabinets
Genuine Needlepoint Hangings
Lamps Statuary Plaques

This collection consists of all custom made, hand carved, solid mahogany and walnut pieces, the majority of which are reproductions of classic periods.

Exhibition Days Monday & Tuesday

All checks must be certified. A deposit of 25% will be required from each purchaser.

Michael Tauber & Company
AUCTIONEERS
411-423 So. Market St.

Underwood—No. 5

$36 Cash Price

On Terms $3 Per Month

Plus Small Carrying Charge

Sold for $105 New

Same make without fraction keys, $29.50. Also some Royals, Remington, L. C. Smiths, Woodstocks, at $27.50. Portables, $22.50 and up. Delivered anywhere on trial. Rebuilt like new (not merely reconditioned machines). Every one guaranteed for one year. Have one sent out on free trial.

American Typewriter Exchange
THREE STORES
111 N. Dearborn St. CENtral 0403 | 169 N. Dearborn St. CENtral 3630 | 162 W. Monroe St. FRAnklin 2245

Open Evenings Until CHRISTMAS T-14

A Few of the Many Business Firms That Give Autopoints

Bell & Howell Co. J. G. Llewellyn, Assistant Sales Mgr.
Ogle Construction Company J. G. Forster, Vice-President
Fuller Brush Co. C. B. Eckman, District Supervisor

Big Business says Merry Christmas

with this famous pencil—*why not you?*

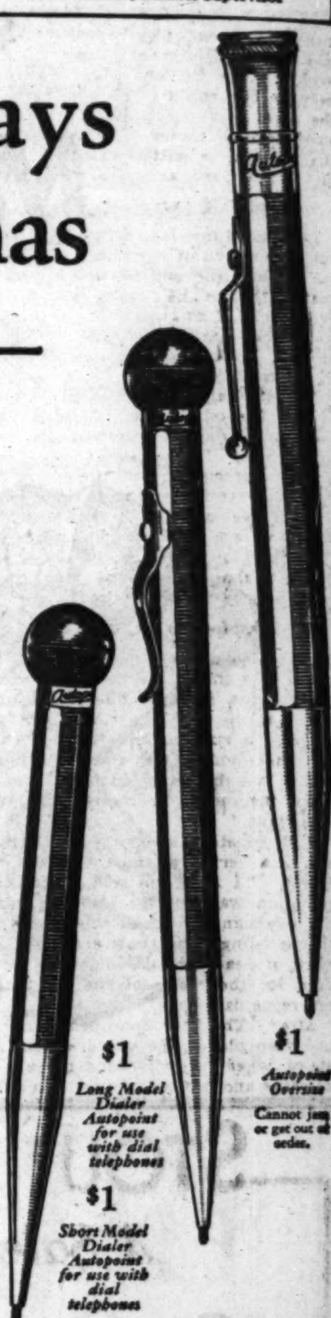

TAKE inventory now of your friends . . . surely there are a lot who rate more than just an ordinary greeting. Why not follow the custom of big business and present each with an Autopoint? Then you'll have given them something they will long cherish. There are models for women as well as men.

Autopoint wins everyone because of its simple mechanism. It is foolproof. Simple to refill. Only one moving part. Autopoint barrels are of Bakelite. This onyx-like material is beautiful and light in weight.

You'll find Autopoint the best balanced, the lightest, the most attractive pencil made. You can buy cheaper pencils, and you can pay more, but no matter at what price, you won't get more lasting pencil service.

Examine Autopoints at your stationer's. He has a wide range of styles and models in color combinations to suit your fancy. Prices from 50c to $4. If you have any trouble finding Autopoints, write us at once. We'll see that you get an opportunity immediately to look them over.

$1 Long Model Dialer Autopoint for use with dial telephones
$1 Autopoint Oversize
$1 Short Model Dialer Autopoint for use with dial telephones

Autopoint The "Better Pencil" Made of Bakelite

AUTOPOINT COMPANY, 1801-31 Foster Avenue, CHICAGO

SANTA SAYS: "Go to ATLAS RADIO STORES WORLD'S LARGEST RADIO DEALERS for 1930's LOWEST PRICE!"

ATWATER KENT RADIO

MODEL 40 RADIOLA RCA with GENUINE SPEAKER

REGULAR PRICE $157.50 SAVE $107.55

YOU PAY ONLY $49.95 COMPLETE

NOTHING ELSE TO BUY

Right at Christmas time, when you have to spend carefully, comes this RECORD-BREAKING RADIO VALUE—the choicest Christmas gift of all—giving many years of happiness and enjoyment to all the family. Every one knows of the amazingly fine performance of the nationally famous Atwater Kent radio—its splendid tone qualities — its sharpest selectivity and sensitivity —its long range. And notice this magnificently beautiful highboy cabinet —a handsome addition to your home. Only the gigantic purchasing power of the 78 Atlas Stores could bring this radio value to you. Take advantage of it. Thousands will be sold. Come early and get yours.

EASY TERMS as LOW as $1.50 WEEKLY

FRIENDLY SERVICE
Your enjoyment is dependent upon SERVICE. Atlas gives the finest radio service in America—freely—cheerfully—efficiently.

ATLAS RADIO STORES WORLD'S LARGEST RADIO DEALERS

$22,000,000 ANNUAL SALES VOLUME—31 YEARS OF DEPENDABLE SERVICE

LOOP....404 S. State St.	WEST SIDE. 4121 W. Madison St.	SOUTH SIDE.....860 E. 63d St.
LOOP....332 S. State St.	WEST SIDE.....3837 W. 26th St.	SOUTH SIDE..6357 S. Halsted St.
	NORTH SIDE...3143 Lincoln Ave.	
LOOP.226 S. Wabash Ave.	N. W. SIDE..3232 Lawrence Ave.	SOUTH SIDE, 11250 S. Michigan

Buy the Best in Radio at 10 Money-Saving Atlas Radio Stores

ALL STORES OPEN EVERY EVENING TILL 10:30 P. M.

Open Sunday For the Convenience of Christmas Shoppers—Our Stores Will Be Open Sundays from 10 A. M. to 4 P. M. Until Christmas. 10 A.M. to 4 P.M.

DOUBLE TRADE-IN ALLOWANCE during this sale on the following Radios: Atwater Kent, Bosch, Brunswick, Colonial, Fada, Kennedy, General Electric, Majestic, Philco, RCA Radiola, Sparton, Stewart-Warner, Stromberg-Carlson, Zenith.

FREE TRADE-IN ESTIMATE

I have a .... Radio (or Phonograph)—what will you allow me as a TRADE-IN for it on a new 1931 Atwater Kent ☐; Colonial ☐; Bosch ☐; Brunswick ☐; Philco ☐; RCA Radiola ☐; Sparton ☐; Stromberg-Carlson ☐; Majestic ☐; Zenith ☐; Fada ☐. Place an X after set desired.

NAME ....
ADDRESS ....

Mail to ATLAS RADIO STORES 600 West Adams St. Dept. TR-14-AK

EINSTEIN GIVEN KEY (RELATIVELY) IN N. Y. WELCOME

Notables Laud Scientist at City Hall.

New York, Dec. 13.—[Special.]—Professor Albert Einstein was officially received at the city hall today and given the keys of New York, "relatively," as Mayor James J. Walker expressed it after explaining that there is no such thing as a key to the city. In his speech of welcome to the distinguished scientist, however, the mayor declared, "the keys to our hearts and our imagination, you have them and will always have them."

On the dais of the aldermanic chamber, with a group of representative citizens headed by President Nicholas Murray Butler of Columbia university, stood Dr. and Mrs. Einstein, nervous but smiling. Every seat in the room was occupied, and outside stood several thousand who cheered the German scientist when he and his wife arrived and departed.

Called "Monarch of Mind."

Introduced by Dr. Butler as "the ruling monarch of the mind," Dr. Einstein heard and sensed the words of praise, though he could not follow every word of English. The reception which was marked by dignity and, to use Dr. Butler's expression, "becoming formality," closed with a few words of thanks uttered in German by Dr. Einstein.

Mayor Walker, welcoming the scientist, said: "We have a very profound appreciation of the contributions that you have made to science even if we don't understand them. We have an understanding, though, symbolized by your life, of the scientific fact that there is no universally simultaneous thing as time.

Comfort to Politicians.

"We also understand that if a projectile was thrust in the air it would not go in a straight line indefinitely and that the world is round and the universe is running in a circle. While we don't understand that, we know that it is a matter of comfort, in both those instances, to many American politicians."

Prof. Einstein, speaking in German and in a very low voice, thanked the mayor. "I feel," he said, "that this reception was not for me personally, but a recognition of all scientific work that is being done the world over. A spirit of peace should reign the world over, for the realm of the mind does not recognize wars."

After "The Star Spangled Banner" had been played the visitors went upstairs, where they faced a barrage of cameras and motion picture machines.

New York Gives Official Welcome to Prof. Einstein

Prof. Albert Einstein, who was yesterday given official welcome by New York City, shown with his wife at dinner table aboard the liner Belgenland when it docked last week. [Wide World Photo.]

36 MISSIONARIES TRAPPED; U. S. SENDS WARSHIPS

[Chicago Tribune Press Service.]

PEIPING, Dec. 13.—The legations in China are becoming increasingly concerned over the continued spread of communism in the middle and southern sections of the country. The latest development is an uprising on Háinan island, in Tonkin gulf.

The A erican consul, Joseph W. Ballantyne, and the British consul general, in a wire from the legations in Canton, report that 36 Americans and British missionaries of various denominations are stationed on the island and ask for a naval rescue. As a result both nations are sending warships from Hongkong, destined for Hoihow, where the missionaries were urged to assemble.

Along the Yangtze river great punishment is being inflicted on the communists. Many are being beheaded. The communists are being driven out of Kiangsi province and are entering Kwangtung province with the declared intention of seizing Canton and other rich territory.

One band, numbering 10,000, which sacked Kianfu, Kanchow, and other Kiangsi cities, slaughtering and capturing many, including priests and nuns, has reached Namyung, from where the officials and merchants have fled. After looting Namyung the communists are moving toward Shiuchow, otherwise called Kukkong.

Young Woman Slain; Suitor Shoots Himself

Poughkeepsie, N. Y., Dec. 13.—[U.P.]—Mrs. Anna Daley, 18, was shot and killed, and Jack Weeks Lake, 38, of Beacon, was wounded critically today in the girl's home at Wappinger Falls. According to parents of the dead girl, Weeks shot her after she refused to marry him.

Ammel, Chicago's Flying Broker, Sails from Panama

[Chicago Tribune Press Service.]

PANAMA, Canal Zone, Dec. 13.—Capt. Roy W. Ammel, Chicago's flying broker, who was injured when his plane crashed on a nonstop flight to Chicago, today sailed for New York on the steamer Abangarez, due to arrive on Dec. 21.

STOUT WOMEN
A Sale of Sales!
Lane Bryant Basement
N.E. Cor. WASHINGTON ST. 101 N. WABASH Ave.
SILK DRESSES
800 beautiful copies of $25 and $35 Styles—
Sizes 40 to 56 7.95 Two for $15

Newest slenderizing details: draped necklines, tunic styles, embroidery trims, rhinestone ornaments, new sleeves. Dresses you will wear all through the Winter.

You've never seen such amazing values, such style, such quality, for the money. Plenty of black. New colors. Come early!

STOUT ARCH SHOES AT A MONEY-SAVING PRICE!
$4.75
Wide choice of leathers in oxfords, pumps and strap models. Interesting trims. $8.95 value.
The built-in arch construction assures comfort, fit and service. Sizes to 11. Widths to EE.

Brand-New!
8 A. C. TUBE
Steinite
RADIOS
At 1/3 the original price
COMPLETE WITH TUBES at Only
$39 DELIVERED

Think of it! A genuine eight-tube All-Electric Steinite in a beautiful walnut veneer console at the lowest price ever quoted, complete with tubes, nothing else to buy . . . See it! . . . Hear it! . . . and you will be convinced of Wurlitzer's value-giving power.

The name Steinite has always been associated with the finest and best in radio. These radios are absolutely new . . . never been used—and yours, while they last, complete, with nothing else to buy, for only $39.

Illustrated is one of the cabinets.

A Limited Number
First Come—First Served
PAY ONLY $2.50 WEEKLY
OPEN EVENINGS
WURLITZER
329 South Wabash

SWARTS BROS CREDIT JEWELERS

HERE ARE REAL GIFT VALUES for YOU

OPEN ALL DAY SUNDAY
For the convenience of our many customers and others who find it impossible to come in during the week.

OPEN EVERY NIGHT TILL 11 O'CLOCK

Pay No More Than $1 Down on Anything

"MODERN BRIDE" (Registered U. S. Patent Office)
7-DIAMOND Wedding Ring $19.85
We feature exclusively the gorgeous new creation in Diamond Wedding Rings—the "Modern Bride," a beautiful square panel, step effect in 18K Solid White Gold, set with 7 GENUINE DIAMONDS. Illustrated large to show beauty of design and artistic engraving. $19.85 gives you another remarkable bargain.
85c Cash—50c a Week

DIAMOND Engagement Ring
Beautiful prong Engagement Ring in 18K Solid White Gold richly engraved set with Genuine Blue-White Diamond Solitaire. Splendid value. Buy it on long time credit. $48
$1 Down—$1 a Week

DIAMOND Engagement Ring
Newest prong effects 18K Solid White Gold Engagement Ring, set with Genuine Blue-White Diamond Solitaire. Charge it to your account. $74
$1 Down—$1.50 a Week

DIAMOND Engagement Ring
A new 18K Solid White Gold Prong Engagement Ring. Prong design. Illustrated above. It is set with a genuine Blue-White Diamond Solitaire with six genuine blue-white side diamonds. Handsome in the extreme. Charge it. $129
$1 Down—$2.50 a Week

DIAMOND Engagement Ring
Newest prong effect 18K Solid White Gold Engagement Ring, set with Genuine Blue-White Diamond Solitaire. Illustrated above. Charge it to your account. $89
$1 Down—$2.00 a Week

DIAMOND Engagement Ring
18K Solid White Gold Prong Engagement Ring. Striking and different, with a genuine Blue-White Diamond Solitaire with 12 genuine Blue-White Side Diamonds. A year to pay. $250
$1 Down—$5 a Week

HELBROS 17-JEWEL BAGUETTE WATCH
Link Bracelet Attached
A mere mite of a watch at a price LESS than such a small watch has ever sold for. HELBROS BAGUETTE, nationally advertised 17 jewels 14K White Gold Filled Link Bracelet to match. A remarkable value. $49.75
Pay Only $1 Down—$1 a Week

Nationally Advertised HELBROS 15-JEWEL Men's Wrist Watch Bracelet Attached
A New Model Helbros Wrist Watch for men is a special value. 15-jewel guaranteed time keeper in an attractively engraved case. This watch is cased and timed at the Helbros factory. Hands are luminous. Attached is a metal bracelet to match. $24.75
50c a Week

Gentleman's DIAMOND Ring
A new Solid Gold Ring. It is set with a genuine Blue-White Diamond Solitaire. Just the type of ring most men prefer. $75
$1 Down—$1.50 a Week

DIAMOND Engagement Ring
18K Solid White Gold Prong Engagement Ring. Unmatched in beauty, with a genuine Blue-White Diamond Solitaire with 12 genuine blue-white diamonds. Year to pay $300
$1 Down—$6 a Week

DIAMOND Dinner Ring
18-K Solid White Gold, a brand new design and beautiful. Engraving is artistic. Set with three genuine Blue-White Diamonds. A low price. Perfectly matched. A handsome gift. $74
$1 Down—$1.50 a Week

DIAMOND Engagement Ring
Newest prong effects 18K Solid White Gold Engagement Ring, set with Genuine Blue-White Diamond Solitaire, 2 Blue-White Side Diamonds. Charge it to your account. $98
$1 Down—$2 a Week

DIAMOND SOLITAIRE 6-SIDE DIAMONDS
Remarkable Gift Value $39.85
18K Solid White Gold Prong Ring set with a genuine Diamond Solitaire and 6 genuine side Diamonds set in six artistic triangular effects. 85 cents is all the cash necessary to make this purchase.
85c Cash—50c Weekly

17-JEWEL ELGIN POCKET WATCH
12-Size Engraved Case $24.85
This is a great gift bargain. One of America's fine timepieces. A 17-Jewel Elgin and absolutely guaranteed to keep accurate time.
85c Cash—50c a Week

DIAMOND WRIST WATCH $22.85
We are offering an exceptional bargain at gift-buying time! Lady's small watch, handsomely engraved, set with Genuine Diamonds and Blue Sapphires. Guaranteed a dependable timepiece. A remarkable gift at our low price of $22.85. Open a long time charge account and pay later as you earn.
85c Cash—50c a Week

Hundreds of Other Ideal Gifts Too Numerous to Mention—All on Long Time Helpful Credit.

Take your purchases right along with you if you wish, or we will hold them till wanted.

OPEN EVERY EVENING
SWARTS BROS
156 NORTH STATE ST.
GROUND FLOOR—50 FEET NORTH OF RANDOLPH

A Fur Coat for Christmas . . . This

Hudson Seal

$350 Value, Only

$175

The most sensible, practical gift of all. Of fine, select winter-caught pelts in the newest flared models; deep shawl collar and cuffs. *Or if she prefers—*

GRAY SQUIRRELS $175
—Smart, self trimmed styles
NAT. RACCOON . . $175
—Beautifully marked; swagger
BLACK CARACULS $175
—Subtly fitted! smartly tailored
SILV'R MUSKRATS $175
—Stunning lines; lavish trims

Other Exceptional Values
Black Persians $395
Genuine Leopards . . $395
Jap Weasel Coats . . $345
Russian Fitch $475
Cocoa Ermine $600
Genuine Mink $950

Chicago's Largest Exclusive Furrier
Two Stores on the Avenue

MILLER & CO

Use Our Extended CHARGE ACCOUNT and enjoy wearing your new Furs while paying.

616 So. Michigan Near Blackstone Hotel
166 No. Michigan Near Randolph St.

DOCTOR'S GROUP WILL CUT COST OF BEING SICK

Unifying of Service Is Corporation's Plan.

(Continued from first page.)

ful manner of dispensaries, clinics, hospitals, sanitariums, laboratories, and other buildings and offices necessary for the treatment of all medical, surgical and dental ailments, and physical and mental infirmities.

"6. To use its facilities and establish schools for the education of physicians, internes, medical students, nurses and all others engaged in work embraced within the scope of the corporate purposes.

"7. To coöperate with, and make available to, existing medical organizations, physicians, individuals and others, all the facilities of the corporations."

Doctors State Position.

The announcement of the organization carried first the following statement of position:

"Every physician realizes the gravity of our present situation caused by the increasing number of medical organizations treating the public. These organizations serving public needs are operating with the assistance and full coöperation of the medical profession without pay, and are offering at the same time increasing competition to the physician who works for them in his own practice. They are also seriously affecting the income of all doctors.

"A plan has been found that will increase the value of the medical profession in the services they are rendering to the public. It will also make available an increasing and better service within the income reach of all, and at the same time provide adequate compensation to the medical profession in return."

To Help Existing Groups.

Among the objectives stated in the announcement are the following:

"To promote association and coöperation with existing medical organizations and protect all charitable service for those who are unable to pay.

"To use all existing medical organizations without adding to them unless absolutely necessary by demand of patients for facilities greater than those that are available or that do not exist.

"To decrease the cost of medical services apart from the physician's fee to the higher income groups served by the physicians in their individual practice of medicine.

"To make available to all patients of doctors in individual practice all drugs, supplies and sundries ordered by the doctor at low cost, thus decreasing his patient's total cost of medical service.

Seek Low Cost Service.

"To make available all costly facilities developed by this organization in the way of laboratories, X-rays, radium, etc., to all doctors at the same cost as is charged the low income group.

"To make accessible all other cost saving facilities for the benefit of all physicians in their purchase of supplies and equipment.

"To assist the doctor in his individual practice through making available to him inexpensive and complete consultation and diagnostic services to the low income groups.

"To make hospital facilities available to patients of all doctors, enabling them to treat them under their own direct care and supervision, and at the same time having the advantage of calling upon the hospital consultation service for such advice, when necessary, without actual charge, in relation to specified low income groups.

"To provide a loan service that will enable the patient to pay his bill promptly and not increase the cost of medical service to the patient.

"To make available all the advantages of a low cost operating organization to all doctors, whether participating members in the organization or not.

"To distribute the results of profitable management, above costs of operation and further developments necessary, among all doctors participating."

Dr. Wiley said the organization will be operated under the ethical code of the Chicago Medical society and the American Medical association.

BELGIUM PLANS GIGANTIC CHAIN OF BORDER FORTS

Will Link Up with French "Ring of Steel."

BY ANN SOMERS HOUSE.
[Chicago Tribune Press Service.]

BUSSELS, Belgium, Dec. 13.—Supplementing the chain of fortresses which France is forging around the eastern frontier, Belgium is planning a gigantic system of superfortresses to replace those swept away by the German artillery in 1914, according to a program worked out under the supervision of Count de Broqueville, Belgian minister of national defense.

THE TRIBUNE today learned the details of this plan, which is calculated to stem another tide of German armies from pouring over Belgium to strike at Paris in another European war. The keystone of the elaborate system is the peaceful peasant village of Eben-Emael, between Belgian Liege and Dutch Maastricht, which three years from now will be a unique fortress—an offensive and defensive center, capable of resisting any form of attack known today, while at the same time throwing tons of high explosives encased in steel across the corner of neutral Belgium into one of the vital spots of Germany.

Fitted with Powerful Guns.

Eben-Emael will be fitted with guns powerful enough to shoot across the Dutch territory of Limburg province and hit German Aix-la-Chapelle and the surrounding area.

Antwerp, Belgium's harbor, which is equivalent to Rotterdam in Holland and Hamburg in Germany, whose fortifications were razed as outdated after the armistice, will be refortified and control both the channel and the Meuse river valley. Liege, Termonde, Namur, and Dinant will get forts to withstand the latest artillery and not succumb to the 42 centimeter Haubitzer guns of the Skoda works as in 1914. The Liege-Antwerp canal will get concrete dugouts all along its shores. The general staff even considers fortifying Ghent, in the heart of Flanders and the Belgian cotton manufacturing center.

Thus, three huge walls will be drawn through the eastern half of Belgium, namely, in the far east, the Liege and Antwerp fortress line; then the Termonde and Namur line of forts, and probably a third wall running by way of Ghent. Not a single fortress or dugout will be along the French border.

Cost $9,000,000 This Year.

The new fortifications this year will cost $9,000,000 and twice that much next year. But this is a mere first step in the hammering of a giant shield of steel and concrete against Germany.

Critics of the general staff's plans remark that Belgium will be a mere vassal of France if the above plan is executed. The plan is said to have been worked out by French officers first and then adopted by the Belgians. The plan is alleged to include the abandonment of the Belgian province of Luxembourg to the French armies in case of armed conflict and French troops would enter Luxembourg province as soon as there was a war danger.

The Labor party opposes the defense plans, insisting that the expenditures are too heavy for a nation of 8,000,000 inhabitants. Antwerp is expected to oppose any attempt to build new forts around the port. Through centuries of growth, the harbor was hampered by ramparts and Antwerp gave a sigh of relief when the forts were razed after the armistice.

ADVERTISE IN THE CHICAGO TRIBUNE

CHRISTMAS

JEWELRY—THE APPRECIATED GIFT!

Make this a Diamond, Watch and Jewelry Christmas! There are so many exquisitely beautiful things here in our stocks that there is something appropriate for every one at a range of prices to suit every requirement. What joy to present "her" with a sparkling Diamond ring or a beautiful piece of Diamond-set jewelry! NOW is the time to choose the ring! Come in, choose from our great stocks and pay next year on our convenient credit terms.

Credit at Cash Prices—No Interest or Carrying Charges

Large assortments of Diamond Rings of distinctive design at all prices from $25 to $2,500

A Beauty!

Our Merchandise Is Priced the Same or Lower Than Regularly Sold in All Other Stores for Cash

"Daisy" Blue white Diamond in center; two smaller blue white Diamonds on sides. Solid 18-k. white gold. Special, $37.50

$1.00 a Week

"Moderne" Diamond Ring
Exquisite, fiery blue white Diamond in solid 18-k. white gold ring of finest craftsmanship, at only $100

$2.50 a Week

"Flobelle" Blue white Diamond set solid 18-k. white gold ring. $69.85

$1.75 a Week

Smart Watches

Special!
Solid platinum Wedding Rings in the new "Channel" setting. Diamonds all around touching each other $100

$2.50 a Week

Very latest Elgin wrist watch with silk cord attachment. Guaranteed by the manufacturer and by us. Exceptional value $25

$1.00 a Week

Fancy Stone Set Ring
Lady's beautiful synthetic Zircon ring. Solid 14-k white gold, engraved border $23.50

On Weekly Terms

Super value Elgin strap watch at a new low price. 17-jewel adjusted, 14-k. white gold filled. Kreisler mesh band to match . . $39.75

$1.00 a Week

Diamond-Set Wrist Watch
Appealing designs set with four blue-white Diamonds. Solid 14-k white gold case, 15 jewels. Assorted styles. Regularly $50. Very special $37.50

$1.00 a Week

MAN'S "BULOVA" STRAP WATCH "LONE EAGLE"
Handsomely engraved, radium dial, 15-jewel Bulova movement, at $37.50

$1.00 a Week

Loftis has gifts for everybody—exquisite compacts in beautiful gift cases, leather hand bags, Whiting & Davis mesh bags, lavallieres, singly and in sets, with rings to match; cigarette cases and cigar lighters, book ends, silverware, electric appliances for the house and countless other items.

Two State St. Stores
30 N. State St. STREET FLOOR
108 N. State St. SECOND FLOOR

LOFTIS BROS. & CO. EST'D 1858

215 W. Randolph St.
340 S. Halsted St.
1238 Milwaukee Ave.
838 E. 63rd St.
11058 S. Michigan Av.

Call or Write for Catalog 923. Phone Central 1020 and Salesman Will Call by Appointment
OPEN EVERY NIGHT TILL 10:30 O'CLOCK AND ALL DAY SUNDAY

PEACOCK SHOE SHOP

Peacock Shoes · Gordon Hosiery · Peacock Modi Pois Arch Shoes

STATE STREET ENTRANCE · PALMER HOUSE

The Admiring Professor Chooses

Xmas Stockings for his four proportions

HE is a fastidious "ole fellow" this admiring professor. Fastidious in his gift giving. He knows the smart things, the new things for our fashioned-minded moderns. For instance, he chooses Gordon stockings . . . INDIVIDUALLY PROPORTIONED . . . to fit the exact leg measurements of the Petite, Princess, Regal and Splendide types. He knows this is the only shop in the loop, where every pair of Gordon stockings is PERFECT, of the finest quality . . . styled to the latest tenets of fashion. You, too, will enjoy selecting your Christmas gift hosiery here, from our new and complete collections of Gordon costume colours.

GORDON HOSIERY

A daring low price for new . . . fashionably sheer chiffon Gordon narrow heel stockings . . . in a complete range of costume colours. A real value at $1

The new super twist dull Gordon narrow heel stocking . . . Individually Proportioned . . . in sheer and Mid-weight chiffon with Picot edge, $1.65

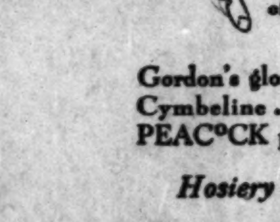

A new high twist semi-dull sheer and service chiffon Gordon narrow heel stocking. Individually Proportioned, and shown in a complete range of colours, $1.35

CHIFFOAM
Gordon's new dull sheer stockings of twisted yarn . . . resists catches and wears longer than any other stocking fabric. In all Gordon colours $2

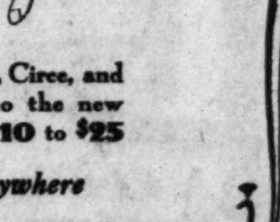

Gordon's glorious new evening colours . . . Lotus, Circe, and Cymbeline . . . prove adorable complements to the new PEACOCK party and evening slippers . . $10 to $25

Hosiery Gifts smartly boxed and sent anywhere

MAIL ORDERS GIVEN PROMPT ATTENTION

DISCONTINUED ! ! ! GORDON V-LINE Stockings

69c

while present stock lasts

The makers of Gordon hosiery have discontinued the V-line style.
All sizes . . . but not a complete range of costume colours.

TOBEY

Michigan Avenue at Lake Street

Here are a few of the many exceptional values we are now showing. Much of our finer furniture is greatly reduced in price. Distinctive pieces for every room abound in this great Store.

From the Gift Room
Pier Cabinets, $13.50

71 inches high and 12 inches wide. Regularly $30.

Butterfly Tables
$12.50

This reproduction is a sensational value. Walnut, maple or mahogany top. Regularly $20.

French Commodes
$39

Made of mahogany with inlay. Marble top and ormolu mounts. *Regularly $75.*

Down Pillow Back Chairs, $69

By shaking up the two hinged pillows on the back of this unusual chair the original shape can be easily restored. In tapestries or damasks. A $100 value.

Oriental Rugs
Reduced 40%

Royal Saruks

Size in ft.	Regularly	Sale	Size in ft.	Regularly	Sale
2.2x2.6	$ 40	$24	7.5x10.4	$550	$330
2.2x4.2	75	45	8.11x12.8	800	475
3.6x5	110	65	10.4x14.3	1250	780
Chinese					
5x8	$160	$105	10x14	$685	$395
6x9	240	144	12x13.6	700	420
9x12	375	225	11x16.1	875	525
Kandahars					
9x12	$500	$295	6x14.6	$550	$330
9.10x14.10	825	495	7x16.8	725	450
8.10x17.10	980	585	12x22	1600	960

Antique Velvet Sofas, $198

Luxuriously upholstered with one end higher than the other to make a rest for the loose cushion. It is covered in an apricot antique velvet with a brocaded pillow to harmonize. Can be had in many other colors. *Regularly $275.*

Easy Chairs
$29

Covered in tapestries. A very comfortable model.

One-third Reductions on Fancy Pillows, Piano Scarfs and Bed Spreads

The Tobey Furniture Co.
Michigan Avenue at Lake St.

MUSTER FIG[...]
IN FIGHT TO[...]
LICENSE B[...]

Expenses Grow, [...]
Decreases, Foe[...]

Members of the city co[...] committee who are urgi[...] ination of the license dep[...] terday marshalled figures [...] to continue their fight [...] the resumption of the bu[...] These aldermen say the [...] a lack of efficiency [...] charges that the depart[...] has deteriorated.

The fight on the depa[...] started at a recent session [...] mittee and action was [...] give Supt. B. O. Romin a [...]

Romin to Be Que[...]

Romin will be asked [...] partment does in persua[...] uals and concerns to pay [...] to the city that it should [...] propriation of $324,180, w[...] requested, instead of $3[...] City Controller Schmidt [...] mended.

In the figures the ald[...] that although the approp[...] salaries have leaped fro[...] 1921, when the departme[...] ated, to $363,988 in 1929, [...] of corporate license fees [...] 1929 was $223,508 less t[...] They also show that the [...] licenses issued to variou[...] businesses has decreased.

Aldermen Cite Fi[...]

As an example the al[...] the following character of [...] the numbers of each issue[...] in 1929:

License.	1921.
Amusement	1,637
Retail beverage	5,543
Confectionery	259
Dogs	55,240
Drug stores	1,556
Furrier	206
Leather	93
Metal and machine	708
Pawnbrokers	59
Peddlers	2,231
Restaurants	3,164
Roofing and paving	25
Apparel	7,590

The population of Chica[...] more than 500,000 betwe[...] 1929, according to the [...] of the license department [...] that although some of th[...] may be explained by [...] solidations, removals or le[...] ments, that excuse canno[...] explain all of the decrease [...] ber of licenses issued.

Retracts Murder C[...] Against Slain [...]

Nine year old Herma [...] yesterday repudiated her i[...] of Rudolph Marino and S[...] lo, minor gangsters, who [...] slain in Evergreen Park, [...] who visited her father [...] at 11354 Langley avenue [...] shortly before he was kille[...] on Friday interrupted the [...] the deaths of the two m[...] remark, "That's the man [...] my daddy," as she pointed [...] of Marino.

Open even[...]

ROTH[...]
Wor[...]

It's an a[...] even in [...] striking, [...] fascinatin[...] and Briti[...] furs, such [...] no wond[...] get [...]

Our entire [...]

Mauric[...]

MUSTER FIGURES IN FIGHT TO END LICENSE BUREAU

Expenses Grow, Revenue Decreases, Foes Say.

Members of the city council finance committee who are urging the elimination of the license department yesterday marshalled figures with which to continue their fight tomorrow at the resumption of the budget session. These aldermen say the figures show a lack of efficiency and support charges that the departmental work has deteriorated.

The fight on the department was started at a recent session of the committee and action was postponed to give Supt. B. O. Romin a hearing.

Romin to Be Questioned.

Romin will be asked what the department does in persuading individuals and concerns to pay license fees to the city that it should merit an appropriation of $324,180, which he has requested, instead of $35 000, which City Controller Schmidt has recommended.

In the figures the aldermen show that although the appropriations for salaries have leaped from $62,476 in 1921, when the department was created, to $363,988 in 1929, the amount of corporate license fees collected in 1929 was $223,508 less than in 1921. They also show that the number of licenses issued to various classes of businesses has decreased.

Aldermen Cite Figures.

As an example the aldermen cite the following character of licenses and the numbers of each issued in 1921 and in 1929:

License.	1921.	1929.	Decrease.
Amusement	1,637	1,242	395
Retail beverage	5,543	4,631	912
Confectionery	259	153	106
Dogs	55,240	40,936	14,304
Drug stores	1,556	1,373	183
Farrier	206	1	205
Leather	93	47	46
Metal and machine	708	26	682
Pawnbrokers	59	44	15
Peddlers	2,231	1,392	839
Restaurants	3,164	928	2,236
Roofing and paving	25	9	16
Apparel	7,590	5,870	1,720

The population of Chicago increased more than 500,000 between 1921 and 1929, according to the opponents of the license department. They say that although some of the reductions may be explained by business consolidations, removals or legal entanglements, that excuse cannot be used to explain all of the decrease in the number of licenses issued.

Retracts Murder Charge Against Slain Gangster

Nine year old Herma Magnabosco yesterday repudiated her identification of Rudolph Marino and Sam Tomasulo, minor gangsters, who were found slain in Evergreen Park, as the men who visited her father in his home at 11354 Langley avenue on Thursday shortly before he was killed. The girl on Friday interrupted the inquest into the deaths of the two men with the remark, "That's the man who killed my daddy," as she pointed to the body of Marino.

BECOMES BRIDE

Mrs. Rene Paul Traveletti.

The marriage of Mrs. Theresa Gross Thomas, daughter of Mr. and Mrs Alfred H. Gross of Evanston, to Rene Paul Traveletti, son of Jean Traveletti of Lausanne, Switzerland, was solemnized at 7:30 o'clock last evening at the residence of the bride's parents. The bride wore a pink and white brocaded silk gown with a tight bodice and long, full skirt, and trimmed with lace from her grandmother's wedding gown. Her sister, Mrs. George Starkweather Haskell, who acted as matron of honor, wore a Nile green satin gown. Both carried old fashioned bouquets frilled with lace paper. The groom's brother, Bruno Traveletti, was best man.

Buddy Rogers of Films Undergoes an Operation

Toledo, O., Dec. 13.—(AP)—Charles [Buddy] Rogers, film actor, was operated upon for appendicitis here this morning. His condition is good.

Pin Point precision with a BRUNSWICK RADIO

Open evenings to 9 o'clock until Christmas

ROTHMOOR COATS
Worth to $150—now
$97.50

It's an amazing event . . . unequaled even in this new value era. Such striking, stunning dress styles . . . such fascinating utility coats of rich French and British woolens. Such luxurious furs, such fine Rothmoor needling . . . no wonder women are flocking in to get them . . . sizes 12 to 46

Our entire 5th floor is devoted to women's coats, dresses and hats

Maurice L Rothschild
State at Jackson

Furniture makes your gift practical ...Revell's makes it PROFITABLE!

HALF-PRICE SALE

FLOOR SAMPLES

CONTINUES with NEW INTEREST and VALUES!

OF TREMENDOUS IMPORTANCE TO CHRISTMAS SHOPPERS AND HOME MAKERS

TRUE REVELL QUALITY! LOWEST PRICES IN YEARS!

In order to give Christmas shoppers the advantage of drastic reductions and to enable others to have nice things NOW instead of later, Revell's offers this sale of samples in order to effect an immediate clearance.

HUNDREDS OF OTHER MARVELOUS VALUES at this SENSATIONAL REDUCTION

$300 TWO PIECE LIVING ROOM SUITE
Here's one of the reasons why this sale is causing a sensation! Just nine suites, 4 in rose mohair, the others in green damask. Better come early, because the price is amazing!
$139.50

LUXURIOUS LOUNGING CHAIR
Christmas shoppers, take note! A wonderful group of chairs representing practically every style, all full size, and values up to $125—your choice while quantities last
$57.50

$115 FRENCH CHEST
A modern French chest of drawers is one of the most sensational bargains on the fourth floor. Choose early at
$39.75

$115 FULL SIZE VANITY
Made of combination walnut with heavy plate glass mirrors, beautiful in design, and a bargain that should be checked and double checked at this price,
$29.75

GROUP OF TABLES
You will positively marvel at the wonderful bargains offered in this group. Included are end and coffee tables in various woods, values up to $25, your choice,
$10

$65 OVERSTUFFED CHAIRS
One of a kind styles and every single one a real buy! Choice of beautiful domestic tapestries. See this group at
$29.75

ORIENTAL RUGS Make Beautiful and Lasting GIFTS

ANATOLIAN MATS
1 ft. 6 x 3 ft. average size
$4.25 $4.85 $5.85

RICH, SILKY MOSULS
3 ft. 6 x 6 average size. Beautiful selection to choose from. Values to $75.00. Your choice,
$42.85

LILAHAN MATS
Rich, silky pieces, 1 ft. 10 x 3 ft. average size.
$12.85 $14.85

BALUCHISTAN RUGS
2 ft. 4 to 3 ft. wide, 4 ft. to 5 ft. 6 long. A very specially priced group at
$19.75

Famous Orienta Wiltons Woven Without a Seam

These rugs are manufactured from the finest of imported worsted yarns. The patterns are reproductions of rare Oriental rugs with background colorings of old ivorys, roses, blues, taupes, greens and golds. The special prices represent wonderful savings.

4.6x 7.6	$54.00 Value.	Now	$ 31.75
6 x 9	97.50 Value.	Now	56.75
10.6x13.6	279.50 Value.	Now	175.00
11.3x13	300.00 Value.	Now	192.50

New low prices on all our American Orientals are now in effect.

During this Sale and at all times USE REVELL'S FINANCE PLAN!

$788 TEN PIECE DINING SUITE
For something fine and beautiful, note this saving! Hepplewhite design and beautifully decorated in rare woods; two pieces,
$394

$875 TEN PIECE DINING SUITE
All walnut with refectory type table and loose cushion seats on chairs . . . one of the best from appearance and value. Sale price,
$437.50

$420 EIGHT PIECE DINING SUITE
Genuine walnut in Hepplewhite design and at this price you can't afford to put off replacing that old suite. Note this reduction—now priced,
$189

$439 SEVEN PIECE BEDROOM SUITE
A marvelous suite consisting of bed, dresser, chest, vanity, night table, chair and bench—a complete furnishing for the room—now,
$219

GROUP OF PULL-UP CHAIRS
They make ideal Christmas gifts and you need more in your own home! Buy now during this Sale and enjoy amazing value! Values up to $28, your choice,
$14.75

LAMPS AT HALF PRICE
Floor lamps, table lamps, pottery lamps, bridge lamps . . . every wanted kind . . . 87 in the group, now reduced to
HALF PRICE

FOR REAL RADIO SATISFACTION.... TRY REVELL'S
ORDER YOUR RADIO NOW—AND BE ASSURED OF INSTALLATION AND DELIVERY FOR CHRISTMAS!

The New Howard Compact Radio
With Tone Control
A complete line of these wonderful sets, including the new compact set shown above. Has tone control and all the quality that is found in the usual Howard Radio, a set you can be proud to give.
$69.50
Complete with Tubes

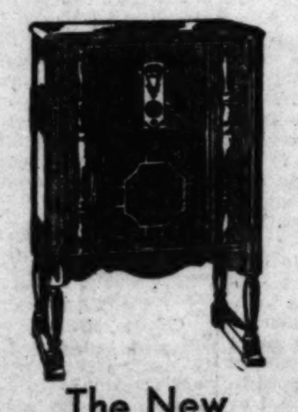

The New Stewart Warner
At a Moderate Price!
A small size radio with full size chassis that makes it ideal for the small room or office. Comes in models for both D. C. and A. C. operation.
$74.50
Without Tubes

The Famous Victor Radio
With Home Recording!
With this set you can make and play your own records. Built in handsome walnut console, this Radio-Electrola represents the last word in home entertainment.
$285
Without Tubes

Atwater Kent Radio
With the Golden Voice!
Note these features of the Atwater Kent: Tone control, quick vision dial, clear tone and handsome cabinets. Model 70.
$119
Without Tubes

Jackson Bell
(Screen Grid)
Midget Radio
In Modernistic Cabinet!
The Jackson Bell is highly selective with clear, full tone quality of a larger set in a small cabinet. Comes with 6 tubes incased in modernistic cabinet.
$59.50
Complete with Tubes

Give Records for Christmas!
Revell's new Phonograph-Record Department is conveniently located on the First Floor and offers a splendid opportunity to do that last minute shopping. You will find here records with Christmas music and record albums of complete symphonies by famous composers.
Record Department, First Floor.

The Store of the Home
REVELL'S
at WABASH and LAKE

A Free Lecture
Tomorrow at 11:30 A. M.
Of interest to every woman is this lecture on Kenwood blankets by Alice V. Madden, Educational Director of Home Makers' Institute. The first part of the lecture will be a moving picture showing the various processes in making woolen blankets and the latter part will be devoted to a showing of the latest blanket ensembles, etc.
Lecture to be in the new Blanket Section, 4th Floor. No Charge for Admission.

Chicago Sunday Tribune.
THE WORLD'S GREATEST NEWSPAPER

THE TRIBUNE COMPANY, PUBLISHER.

ENTERED AS SECOND CLASS MATTER AUG. 13, 1908, AT THE POSTOFFICE AT CHICAGO, ILL., UNDER ACT OF MARCH 3, 1879.

All unsolicited articles, manuscripts, letters and pictures sent to The Tribune are sent at the owner's risk, and The Tribune company expressly repudiates any liability or responsibility for their safe custody or return.

SUNDAY, DECEMBER 14, 1930.

THE TRIBUNE OFFICES.

CHICAGO—TRIBUNE SQUARE.
MILWAUKEE—TRUST COMPANY BUILDING.
NEW YORK—220 EAST 42D STREET.
WASHINGTON—815 ALBEE BUILDING
BOSTON—718 CHAMBER OF COMMERCE BUILDING.
ATLANTA—1825 RHODES-HAVERTY BUILDING.
LONDON—135 FLEET STREET.
PARIS—1 RUE SCRIBE.
BERLIN—69 UNTER DEN LINDEN.
RIGA—ELIZABETES IELA 15/3.
ROME—GALLERIA COLONNA (SCALA A).
VIENNA—8 ROSENBURSENSTRASSE.
WARSAW—PLAC KRASINSKA 6.
GIBRALTAR—HOTEL CECIL.
PEKING—GRAND HOTEL DES WAGON-LITS.
SHANGHAI—38 AVENUE EDWARD VII.
TOKIO—IMPERIAL HOTEL.
MEXICO CITY—HOTEL REGIS.
PANAMA CANAL—HOTEL TIVOLI.
SPECIAL REPRESENTATION.
SAN FRANCISCO—820 KOHL BUILDING.

THE TRIBUNE PROGRAM

FOR AMERICA

Maintain an American foreign policy.
Repeal the Volstead Act.
Restore constitutional representation.
Uphold the American standard of living.
Buy the Galapagos.

FOR THE CENTRAL STATES

Finish the Waterway to the Gulf.
Encourage regrowth of our forests.
Secure Western control of Western railroads.
Build highways to meet the need of traffic.

"Give me liberty to know, to utter and to argue freely according to my conscience, above all other liberties."
—Milton.

SOCIALISM VS. DEMOCRACY.

Sir Oswald Moseley, young paladin of instant reform, with fifteen or sixteen others of the Labor party's parliamentary delegation, wants a dictatorship in Britain. It is not, of course, to be a dictatorship of strong men like that of Mussolini, but that of a committee. Perhaps the Russian dictatorship is the model, for the young intelligentsia Sir Oswald represents is fascinated by the soviet experiment. What Sir Oswald wants is an end to parliament and a short cut by autocratic power to whatever he thinks—nay, is certain—will promptly cure the social and economic ills of the British people.

It is interesting to note the predilection of Socialists for dictatorships. Mussolini was a Socialist. Bernard Shaw has always wanted to get rid of the bother of democratic confusion, compromise and mediocrity. Wells has no use for democracy and the waste of individualist procedure. They all envisage a government by superior men free from the restraints of the strivings and stupidities of the democratic multitude. The practical solution of the problem of selecting these superior men lies of course in giving government to the Socialist party, which, of course, insures disinterestedness and efficiency in public service.

In the blueprints of theory this works out impressively. But the confident self-righteousness of the idealogue is a very poor guaranty of the ability of Socialist bureaucracy to withstand the temptations of power and the opportunities of office. Democracy's plentiful shortcomings are the shortcomings of human nature and human nature cannot be abolished by the socialist or any other system. Imperial, monarchical, oligarchic rule have all been tried. They have laid claim to the same lofty aims and were based on the same doctrine of rule by the superior man that socialism advances. They are all short cuts to good government which have not come nearer to its realization than the long and toilsome path democracy is traveling. Democrats think they have not brought society as far. Democrats believe they are deceptive detours, not short cuts, and that the only true way is the patient evolution of the individual, insured of as much freedom as a necessary state of order permits.

Wasteful and slow as this process is, it is founded on the realities which socialism ignores in its idealization of the state and of the superior individual. Wasteful and slow as this process is, it is not as wasteful nor as slow as the processes of bureaucracy, which are not free from the difficulties human nature creates and which substitute for the free initiative and experimentation of the individual in competition the heavy weight of routine, of official conservatism, and of formulas protected from the pragmatic tests of free society by the entrenchments of official power.

And socialism would not even increase the influence of the superior individual, but would in the long run insure the domination of the mediocre, the official wire puller, and the maker of rules. Discipline, unquestioning obedience, and the imposition of formulas devised by theorists would be its characteristics. The constant experimentation of democracy results in what seems waste, but it is a profitable waste which advances through trial and error, and maintains the vital energy and enterprise of free society. The economies of socialism would be purchased, are purchased, at too high a price.

There is still too much faith in the individual, too much love of liberty in America to permit any general acceptance of the socialist scheme of government and social order. Our danger lies in an uncritical adoption of unrelated resorts to government for the quick solution of difficulties, the gradual increase of the authority and activities of government under the pressure of minorities preoccupied with special reforms. We are in danger of drifting into socialism under this process and we can only escape from that unhappy conclusion by a realization of the eventual consequence of these plausible and fallacious solutions of our difficulties. Impatient reform is blind to the significance of this tendency and so is public opinion which uncritically accepts plausible argument and yields to sentiment without foresight or comprehensive judgment.

The most serious evils in America today are not lawlessness, but injudicious law making; not lack of respect for the laws, but the multiplication of laws lacking the sanction of the common will; not the weakness of government, but the imposition upon government of responsibilities it cannot efficiently meet; not perversity of the individual, but lack of patience and faith in progress through the individual's capacity for enlightenment and self-discipline. That faith and America's effort to justify it is America's contribution to the progress of mankind. We have no sufficient reason in our experience for departing from it.

There is irony in the fact that the most persistent and conspicuous proponents of government intervention and expansion, of devices to solve the difficulties and shortcomings of private enterprise by recourse to political action and official control, in a word, of piecemeal socialism, are self-labeled as "progressives." Yet nothing is older than the illusion that a resort to government, that is, to politics and bureaucracy, substitutes competence or justice in the management of industry for the faults and shortcomings of the private individual. The so-called "progressives" are progressing backward.

TAX RELIEF FOR THE FARMERS.

The Rawleigh Foundation, established by W. T. Rawleigh, the patent medicine man of Freeport, Ill., calls the attention of the legislature of the states to the heavy burden of taxation upon the farmers. Taxes, says the foundation, cost the farmers of the United States about a billion dollars each year. The foundation favors the transfer of some of this burden from farm lands to incomes and other intangibles.

We do not think that any one in the corn belt will be disposed to say that farm taxes are anything but burdensome. Unquestionably they are. However, the farmers' taxes are not unique in that respect. To a very large extent, the farmer is favored in comparison with the city man. We doubt if there is a rural county in the corn belt which can match Cook county's recent record of foreclosures and forfeitures for nonpayment of taxes.

In some respects the rural taxpayer is in a relatively favorable position. The money he pays is spent for much the most part in the county and even in the township in which it is paid. It is used chiefly to build and maintain schools and roads. The costs of the federal government, which confers no such direct benefits upon the taxpayer, are borne by the cities. Ten states pay more than three-fourths of the three billion dollars of internal revenues of the national government and, with the exception of the tobacco states like North Carolina and Virginia, they are states of relatively dense populations. The taxes paid by the tobacco states, of course, are passed on at once to the consumers of cigarets. It follows that the rural districts can control their tax costs far more effectively than can the cities; all the farmers need do, if the burden becomes unbearable, is to reduce appropriations for schools and roads. The city man has no such relief at hand. He must go on paying the costs of the war and of the federal government.

We do not take the position that there should be any letdown in the standards of rural education; probably the expenditures on country schools could be increased considerably with advantage. However, the fact is that the rural regions in Illinois and elsewhere hope to transfer part of the present costs of schools and additional costs in the future to the taxpayer of the cities without giving the city voter a chance to say yes or no.

It is not certain that a reapportionment of the state legislatures could induce the cities to make the desired contribution, but it is certain that without a reapportionment in Illinois, for example, Cook county will resist any increase in its payments. Reapportionment is the corner stone of any tax relief in Illinois, at least. Meanwhile we doubt if much good is accomplished by stressing the tax burdens of farmers without mentioning the corresponding burdens of the city man. Such an effort can only serve to irritate the urban populations.

MIDWEST'S FUTURE.

We have received an article written by Halleck W. Seaman, a manufacturer of Clinton, Ia., for the Davenport Democrat and Leader. Mr. Seaman gives his reasons for believing that Davenport is to be "the Pittsburgh of the west." Without claim to prophecy, we share the writer's belief in the great future of this district as a manufacturing center when the lakes-to-the-gulf waterway is in operation, as we believe in the industrial future of our whole midwest empire. With the opening of the Panama canal that future became assured. Traffic policies imposed by government have retarded our development, but cannot prevent it. With new facilities for transport, and we hope a relief from rate regulations unjust and injurious to this section, the great possibilities of commerce in the Caribbean and especially in the Pacific will be exploited and the midwest will come into its own. We are glad to see the spirit of industrial and commercial conquest springing up in Davenport, in Iowa, and in the midwest generally, and have pledged ourselves to do all in our power to stimulate its spirit and to help clear obstructions from its path.

Editorial of the Day

GERMANY'S VIEW OF THE "GOLD SHORTAGE."

[New York Times.]

Adherents of the theory that "scarcity" or "maldistribution" of gold is the cause of all of the world's present economic ills have received an answer from an unexpected quarter. Germany might have been expected to applaud the conclusions of Lord D'Abernon and Sir Henry Strakosch, if only for the sake of urging relaxation of the reparation burden. But the official German institute for examining trade statistics takes issue entirely with the theory.

The German investigators conclude that uneven allotment of gold to the different countries can be assumed as an influence on prices only if the use of credit in such countries had been visibly determined by rise or fall in gold holdings at the central bank. But the institute finds that nothing of the sort has happened. Even in the United States, which a few years ago was the chief malefactor in accumulating gold, there was no visible relation between gold reserve and outstanding credit.

The German scientific spirit is again apparently blocking easy acquiescence in convenient economic theories. A few months ago the government at Berlin appointed an expert commission to investigate the economics of reparation transfers. That commission, instead of finding that an impossible task had been imposed upon Germany, reported that the country was already creating, in its foreign trade, such a surplus of exports as would easily provide exchange sufficient both for reparation payments and for remittances of interest on Germany's foreign borrowings, and that the export surplus should be permanent. Other experts had, indeed, already reported their opinion that the German "import surpluses," prior to the middle of 1929, were caused by importations which embodied remittance to Germany of proceeds from the country's foreign loans. When the heavy foreign borrowing ceased, the "trade balance" turned immediately.

SAFETY FIRST.

Mrs. Hiram Offun—It seems to me you are asking too much when you consider the fact that I furnish your meals.

The Cook—I beg pardon, ma'am—I dine out. I never eat my own cooking.—Exchange.

AMERICAN HEROES

WILLIAM HENRY HARRISON

A Brief Review of His Contribution to Our Country

(The articles of which the following is the thirtieth are intended as five minute sketches of early Americans of particular achievement and distinction, each flashed briefly against the background of the times and conditions in which the subject made his contributions to the nation. Their names may be well or may be little known now to the generation which has inherited the benefits of wise, laborious, and in many instances heroic work.)

(Picture in Rotogravure Section.)

THE United States, winning its liberty, assumed at once the responsibilities of independence and of fatherhood. Parent and infant were born at the same time. The new republic must accustom itself to its own maturity and at the same time take care of the child. Each state in the federation knew local self-government. Collectively they had to learn federalized government. They had to make it. Of imperial child nurture they knew nothing. They had to learn that. The child was the vast public domain, the Northwest Territory.

It had been southwestern Quebec. It is now Ohio, Michigan, Wisconsin, Indiana, and Illinois. When George Rogers Clark took it from Quebec it became northwestern Virginia. It became the federal child by one of the cessions forced in principle by Maryland before that state would sign the Articles of Confederation.

This matter of parenthood had been little considered by the leaders of the revolution, if even dreamed of. It was new business for the republic to collect itself for a declaration of its territorial powers, to define its sovereignty, and to govern people who were not citizens of a self-governing state but who were wards of the nation, to be nurtured into full citizenship as electors in future states.

The territory which was the public domain of the states, in union, their pool of common property, was to be settled and brought under cultivation, its Indians pacified and its towns built. It needed administration, and particularly it needed wise land laws which would encourage pioneers to enter and obtain title. Here was where the new parent showed his inexperience with such a child. The old model for the development of new lands had been the royal grant of vast tracts to favorites or land companies. What was needed now was a system by which the individual, the householder or head of a family, could get title to a parcel of land large enough for support at a reasonable price and considerate terms of payment. That was exactly what could not be had from the government until the west had a voice in congress. The first voice was that of William Henry Harrison, Virginian, territorial governor, Indian fighter, first delegate to congress from the public domain and, at the very close of his life, the first President this child of the Union gave to it.

The government ran the surveys, marking out the townships, but the sales were made to companies which for the most part were unable or unwilling to carry out their contracts. Some of the failures were scandalous. The unit for the small buyer was 640 acres, $2 an acre, half down and a year's credit on the balance. The pioneer did not require so large a holding and he did not have $640.

In 1799 Gov. St. Clair counted a population large enough for a territorial assembly. It, being chosen and organized, elected William Henry Harrison delegate of the Northwest Territory to congress.

Harrison was born in tidewater Virginia, on the James river, in 1773. He was the son of Benjamin Harrison, signer of the Declaration of Independence and governor of Virginia. The Adamses of Massachusetts gave the country two Presidents, father to son; the Harrisons two, father to grandson.

William Henry Harrison was in the United States army at the age of 19, and at the age of 21 he served with Anthony Wayne in the campaign which broke the power and threat of the Ohio Indians at the battle of Fallen Timbers on the Maumee, forty miles from Toledo. This experience must have been invaluable to the young officer. Wayne was a great soldier and he proved that he understood Indian fighting perfectly. Harrison was to need Wayne's qualities. After the peace of Greenville, Harrison was appointed to a secretary's post in the territory and two years later was sent to congress as its representative, the spokesman for the public domain whose welfare was jeopardized by foolish law, land intrigue, and scandalous political influence. He asked for a land act for the average man, and congress gave it to him. It was signed May 10, 1800, and Harrison became the favorite son of the Northwest Territory. His subsequent military career, in which he broke the great power of the Indian warrior-statesman, Tecumseh, only confirmed the good opinion the westerners had of him.

His law allowed the sale of units of 320 acres, first at auction and then at ordinary sale at $2 an acre, with 10 cents an acre down with the claim and a spread of four years for the balance. Registrars were to keep land offices at Cincinnati, Chillicothe, Marietta, and Steubenville. The country was opened to receive its settlers and in 1802 Ohio was ready for statehood, having already been separated from the rest of the territory.

Harrison was made territorial governor for Indiana and took his official residence in the large and comfortable manor house now preserved in Vincennes. Ohio was comparatively secure from Indians, but Harrison, on the Wabash, had the inevitable conflict at his door in its worst form. Tecumseh, intelligently apprehensive of the issue presented by the advancing farmers, was confederating the tribes from the Gulf of Mexico to the lakes to do or die. He was patient, resolute, and resourceful. His brother, the Prophet, the mystic of the central organization at Prophetstown, was impetuous.

Harrison constantly pressed the tribes to cede lands. Tecumseh resisted. The increasing contact of whites and natives was broaching trouble. Harrison decided on a demonstration in force and in the fall of 1811, six months before the war with Great Britain, he marched toward the Shawnee center near Lafayette. Tecumseh was away. The troops' progress was flanked by threatening Indians, but there was no overt act, and the evening of Nov. 6 Harrison pitched his camp on a hog's back between the Tippecanoe and the Wabash. Early in the morning the Prophet's warriors rushed the camp and the troops barely held their position until morning, when the attack faded away. The Indians immediately abandoned their settlement. Harrison with relief marched his army back to Vincennes. He had been very fortunate. Harmar and St. Clair had been destroyed in just such attempts. Harrison not only came back without discredit, but he impressed the Indians and he gave himself the political legend of Tippecanoe, the political battlecry of western partisans who put the second frontiersman in the White House.

Harrison's finale with his admirable enemy, Tecumseh, was in Ontario, Oct. 5, 1813, at the Battle of the Thames, where a body of Kentucky horsemen rode through the British army. Proctor's Indian allies behaved better than his regiments, but at the cost of their great chief, who was killed. The power of the Indians of the Northwest Territory was forever broken on that Canadian field.

Jackson, the Democrat, had been elected by the west against the aristocracy of the east. He made Martin Van Buren of New York his successor. The west responded this time with a Whig, William Henry Harrison, hero of the public domain. Curiously enough, this hero was by breed a Virginia aristocrat, but he was elected with the symbol of the log cabin flaunted at the eastern grandees. He died the month following his inauguration.

How to Keep Well
By Dr. W. A. Evans

HEALTH WEALTH

To the limit of space questions pertinent to hygiene and prevention of disease will be answered in this column. Personal replies will be made to inquiries under proper limitations when return stamped envelope is inclosed. Dr. Evans will not make diagnosis or prescribe for individual disease.

[Copyright: 1930: By The Chicago Tribune.]

XANTHOMA.

A LADY wants an article on xanthoma of the eye and we comply with the request.

Doubtless many people would like to know something about this small tumor, although their interest is due to nothing more than curiosity. Xanthoma of the eye region of the face never caused any symptoms and never did any one any real harm and never will. The worst that can be said of it is that xanthoma is a sign of advancing years, and that it is conspicuously displayed.

Everybody has seen some man or woman who had one or more small, yellow, elevated patches, usually around one or both folds of the eyelids. A patch is larger than a pinhead and smaller than a pea, stands out about as far as a blotting paper is thick. It appears like a piece of yellow curd lying in the substance of the skin. There may be only one but usually there are several. They appear in the skin for no known reason when a woman or man is about 60 years of age, or maybe a little earlier. Several of them may grow together to make a larger plaque.

Once they come they do not leave. In fact, they seldom change in size or appearance after the day on which they were first noticed. They cause no pain, no soreness, itching, nor do they make the skin feel stiff. In fact, it would be difficult to find anything more inoffensive and harmless. They just seemed to move in, to squat down, but, this done, they get along well with all the cells around about, are good neighbors, and harmless fellow citizens.

When one is cut out, laid open, and examined microscopically, nothing of great importance is found. There is considerable cholesterin and a moderate amount of fat, some pigment, some remnants of skin muscle and fiber, and that is about all the microscope shows.

As to xanthoma, those located on the eyelids and near by these show advancing years and beyond that they are of no importance. The skin of parts of the body other than the eyelid occasionally develops xanthomas of other types. None of these are important as tumors go, though they are more so than those of the eye region. In these other locations they are likely to grow larger and to be more numerous.

BRAIN FEVER.

Miss E. S. writes: What causes brain fever and what is it?

REPLY.

Brain fever is the old name for epidemic meningitis. That name is rarely used now. Cerebrospinal meningitis is another name for it, one not often used now.

It results from an infection and, in a certain sense, it is contagious. Some of it is present all the time, but midwinter and early spring is the meningitis season.

CARRYING DISEASE.

W. W. L. writes: Which are most liable to carry contagion to children and other human beings—cats or rats?

REPLY.

Cats rarely transmit contagion to man. Rats are more dangerous, especially when the disease is plague.

WINTER ITCH.

Devotee writes: Why should people worry with such a complicated remedy for winter itch as you recently published when a simple solution of glycerin and rosewater will do the work? Two-thirds lime water to one of glycerin, applied after bathing, cures in one or two applications.

REPLY.

I hope you may continue to get relief from winter itch with your simple remedy. But if I turned loose on you the horde of people who have tried this method and failed to get relief, they would not leave a grease spot.

As a matter of fact, winter itch results from prolonged exposure of the skin to hot, dry air. The only satisfactory cure is to live in moister, cooler air. All other cures fail on occasion.

FRIEND OF THE PEOPLE

Letters to this department must be signed with names and addresses of writers.

ASK FOR A RECEIPT.

Chicago, Dec. 6.—[Legal Friend of the People.]—Bought an article of furniture on time. In May, 1929, they garnisheed my salary. The salary due me was $12 and when I called to claim it the manager told me it had been attached and he could not pay me. 1. The firm from whom I bought the furniture claim they never received the money. I have now paid all that is due on the furniture with the exception of the $12. 2. Am I still liable to them for the $12, whether they received it or not? W. O.

1. It should be comparatively simple to ascertain which is right. Have you asked him for a receipt?

2. No. Your liability depends on whether they received the money or not.

TRIBUNE LAW DEPARTMENT.

NATURALIZATION FEES.

Chicago, Dec. 2. — [Friend of the People.] — 1. If a Mexican enters the United States before he is 21 years old, and lives here for five years, is he eligible for citizenship? He is twenty-five years old.

2. What are the charges for becoming a citizen by naturalization?

3. What test must be taken, if any?

J. H. V.

1. Yes, but he must have a declaration of intention [first paper] at least two years old.

2. Five dollars for a certificate of arrival and $5 clerk's fee. For a petition, $5 for certificate of arrival and $10 for clerk's fee.

3. A candidate for citizenship must sign his application in his own handwriting in English, must be able to speak the English language and must have an elementary knowledge of our form of government.

FRED J. SCHLOTFELDT,
District Director of Naturalization.

PAYMENTS ON MORTGAGE.

Chicago, Dec. 6.—[Legal Friend of the People.]—1. Payment is made within the specified time on a mortgage to a broker in his office, which is the place specified, and the broker has sold the mortgage to another party, not having the notes in his office at the time of payment. If broker or loan company fails who will lose, the person who pays or the one who holds the notes? 2. Can broker demand the payment before he can produce the notes? K. S.

1. If payment is made to a person other than the legal holder of the papers, then such legal holder may be in a position to force the maker to pay again.

2. No.

TRIBUNE LAW DEPARTMENT.

DELAYING SANTA CLAUS

FROM THE TRIBUNE'S COLUMNS

16 YEARS AGO TODAY

DECEMBER 14, 1914.

LONDON.—A Petrograd dispatch says: "Advices from the front at Erzerum, Turkish Armenia, describe the position of 20,000 Christians there as precarious because of their Russian sympathies. Three hundred Turkish troops are mobilized at Erzerum. Hundreds of Armenians have been imprisoned and many hanged in the streets."

PANAMA, C. Z.—Col. George W. Goethals, governor of the Canal Zone, was impelled to suggest to the government at Washington that two torpedo boat destroyers be stationed at the Panama canal, one at each end, by the recent activities of belligerent warships and colliers. The canal batteries are ready night and day to prevent any violation of American neutrality. Col. Goethals' action was taken only after British colliers repeatedly communicated with British warships by wireless from within the territorial waters of the Canal Zone.

WASHINGTON—Unless public sentiment should cause a change in the situation, no departure from the traditional haphazard policy of national defense will be effected by congress at this session. A poll of the members of congress by THE CHICAGO TRIBUNE discloses only a handful of senators and representatives who definitely favor either the Lodge-Gardner resolution for a nonpartisan investigation of the state of the army and navy or the Chamberlain bill for the creation of a council of national defense.

30 YEARS AGO TODAY

DECEMBER 14, 1900.

WASHINGTON, D. C. — President McKinley was informed by the senate committee after secret caucus that the Hay-Pauncefote canal treaty cannot be ratified without radical amendment which will abrogate the Clayton-Bulwer treaty. The London press declares that the United States will not be permitted to abrogate the Clayton-Bulwer treaty.

NEW ORLEANS, La.—The Chicago limited on the Illinois Central was held up at Carrollton avenue on the outskirts of the city by masked bandits. The mail and express cars were blown open with dynamite and the former was rifled of its contents.

CHICAGO.—Farmers, firemen, railway employés and policemen fought a prairie fire on the southwest side. Brooms, blankets and even coats were used by one squad, while others dug up the sod to check the progress of the blaze.

CHICAGO.—William E. Healey, a prominent attorney and formerly associated with Assistant Secretary of War Meiklejohn as assistant in the United States court in Omaha, was found dead in a dingy room at the Stafford hotel, Van Buren street and Pacific avenue. Death, it is said, was due to alcoholism.

50 YEARS AGO TODAY

DECEMBER 14, 1880.

WASHINGTON.—Congressman Willis introduced a civil service reform bill into congress yesterday. It provides that all persons who have been in office four years shall retain their places during good behavior and that all future appointments be made from among those who make the best showing at competitive examinations.

HUNNEWELL, Kas.—The situation on the Kansas border grows more and more critical. Payne's roving colonists, on learning that parties have crossed into Oklahoma at various points, cannot be made to see why they should be prevented from entering by the United States troops. In fact, it is owing to the coolness and urbanity of Col. Coppinger and Lieut. Mason of the United States army that hostilities have not commenced already.

YANKTON, Dakota Terr. — While numbers of Indians were disputing with each other at the Lower Brule agency recently as to the terms on which they would permit the Milwaukee and St. Paul railroad to lay tracks through their territory the pistol of Mr. Beveridge, the agent, went off accidentally, and the ball inflicted fatal injuries on Medicine Brule, the Brule chief. The Indian chief was magnanimous enough to acquit Mr. Beveridge of all blame and to request his followers not to molest him.

VOICE OF THE PEOPLE

Writers should confine themselves to 200 or 300 words. Give full names and addresses. No manuscripts can be returned. Address Voice of the People, The Tribune.

THE CAPTURE OF FORT ST. JOSEPH.

Chicago, Dec. 2.—In an article to this department, Mr. George A. Brennan describes the Hamelin raid upon Fort St. Joseph in 1780 as "the battle or skirmish between the Americans and the British."

There was but one American, Tom Brady, in the Hamelin party, and at the time of the raid he could not be considered as an American as he was acting strictly in the French interest and under French command. And Hamelin's raid was not carried out under any American authority whatsoever, but was made under the following circumstances:

In the summer of 1780, La Balme, a French office under the sole authority of the French king, appeared among the Indians of Illinois with the exciting announcement that their former king was coming to their assistance. La Balme visited Cahokia and St. Louis and laid the secret scheme of France and Spain before the Spanish governor at St. Louis in regard to the Northwest territory, Canada and the Mississippi valley. With Spanish assistance La Balme organized the forces of his campaign to begin the attempt to recover all this territory for France and Spain.

La Balme ordered Hamelin and his force to attack Fort St. Joseph, and after Hamelin had departed on his mission La Balme, with a force of French and Spaniards, flying the colors of France, set out from St. Louis for Detroit. Disaster overtook La Balme's expedition at the Miami town on the head waters of the Maumee.

When the Spanish governor at St. Louis heard of the fate of the Hamelin party he ordered Pourre to lead an expedition against Fort St. Joseph to retrieve the disaster. The force under Pourre consisted of about 60 French and Spaniards and about 200 Indians. As the Indian allies of the British refused to fight, the British surrendered the fort without a fight.

At the peace negotiations which ended the American revolution the question of the capture of Fort St. Joseph was brought up by Spain and France and thus the French-Spanish conspiracy to recover all the Northwest territory for France and Spain was brought to light, causing the United States to negotiate a separate treaty with England.

In view of all these circumstances, it would appear erroneous to regard the battle between Hamelin's party and the British as a battle of the American revolution, or as a struggle "between the Americans and the British."

ERNEST BRADSHAW.

REASONABLE BAIL.

Chicago, Dec. 2.—I note that Judge Padden, in a public letter, tries a sly slam at Judge Lyle's high bail stand and then, unwittingly, proceeds to prove Judge Lyle right, as, of course, he is. Judge Padden says: "A careful judge will use his discretion in the matter and not allow himself to be bound by some rigid rule that will result in injustice."

Right. Reasonable bail in one case may be unreasonable in another. It all depends. And that is exactly why Judge Lyle is right in his treatment of "public enemies." R. H. T.

FOR AN EVENING COLLEGE.

Chicago, Dec. 5.—What's the matter with the south side? Why can't we have an evening junior college? In the 1931 budget the superintendent of schools has asked for an appropriation of $3,500,000 for a west side evening college and $75,000 for a stadium to be erected in the same district; but Southtown can't have $50,000 for its school. Crane college is already established on the west side, while the south side has none.

Although between 800 and 1,000 pupils have signified their desire to attend such a college, this detail means little to the school board. Supt. Bogan recommends that we prospective students go to Crane college. Yes, we're expected to work all day, go home, and from 79th street go to West Jackson boulevard by 6:30 o'clock. Clever idea! Are airplanes to be provided?

The proposed college is to be built on the west side because of availability of ground. The south side already has a building—the Chicago Normal school located at 68th and Stewart avenue. The rooms would still be warm in the evening and there would be no expense to the board but the teachers' salaries.

Let's have less football and more school. If the Southtown college does not materialize many students who cannot afford regular university courses will be disappointed and discouraged.

CALUMET STUDENT.

FREE LUNCHES.

Chicago, Dec. 5.—I was agreeably surprised to see that one school trustee has expressed his opinion that in these periods when school children were undernourished and taxpayers were protesting against tax burdens the board of education should investigate its expenditures for automobile riding.

In many schools where lunchrooms are maintained principals and head teachers have been and are now accepting free lunches. Why? Is there an unwritten law which allows this? There is certainly no rule which gives this privilege to these high salaried parasites. By whose authority do they accept food free of charge when hungry children under their care are denied?

TAXPAYER.

UNEMPLOYMENT RELIEF.

Grand Rapids, Mich., Dec. 3.—In your issue this morning I read where the superman thunders forth with another message to congress. Plucked out of his reams of wisdom, THE TRIBUNE devotes an eight column front page heading to "Urges 150 Million Job Fund." With 5,000,000 men out of work, this will put them back on the job at $5 per month, $30 for each one in six months' time. Whoopee! No worthy man will starve or freeze. GEORGE E. WAUGH.

FOREIGNERS AT THE FAIR.

LONDON, England, Nov. 22.—I am hoping it may be possible to pay another visit to Chicago during the great exhibition and have wondered whether on that occasion your citizens who can speak foreign languages might be persuaded to wear little colored buttons on the lapels of their coats so that foreigners could ask them questions if they need to find their way about the city.

C. ROLAND WOODS.

THE YOUNG WOMAN IN BUSINESS

[Punch (Copyright).]

Commercial Magnate (entering large office): "Take my card to the manager, and hurry, please. I want to see him on important business."
Flapper: "Manager speaking."

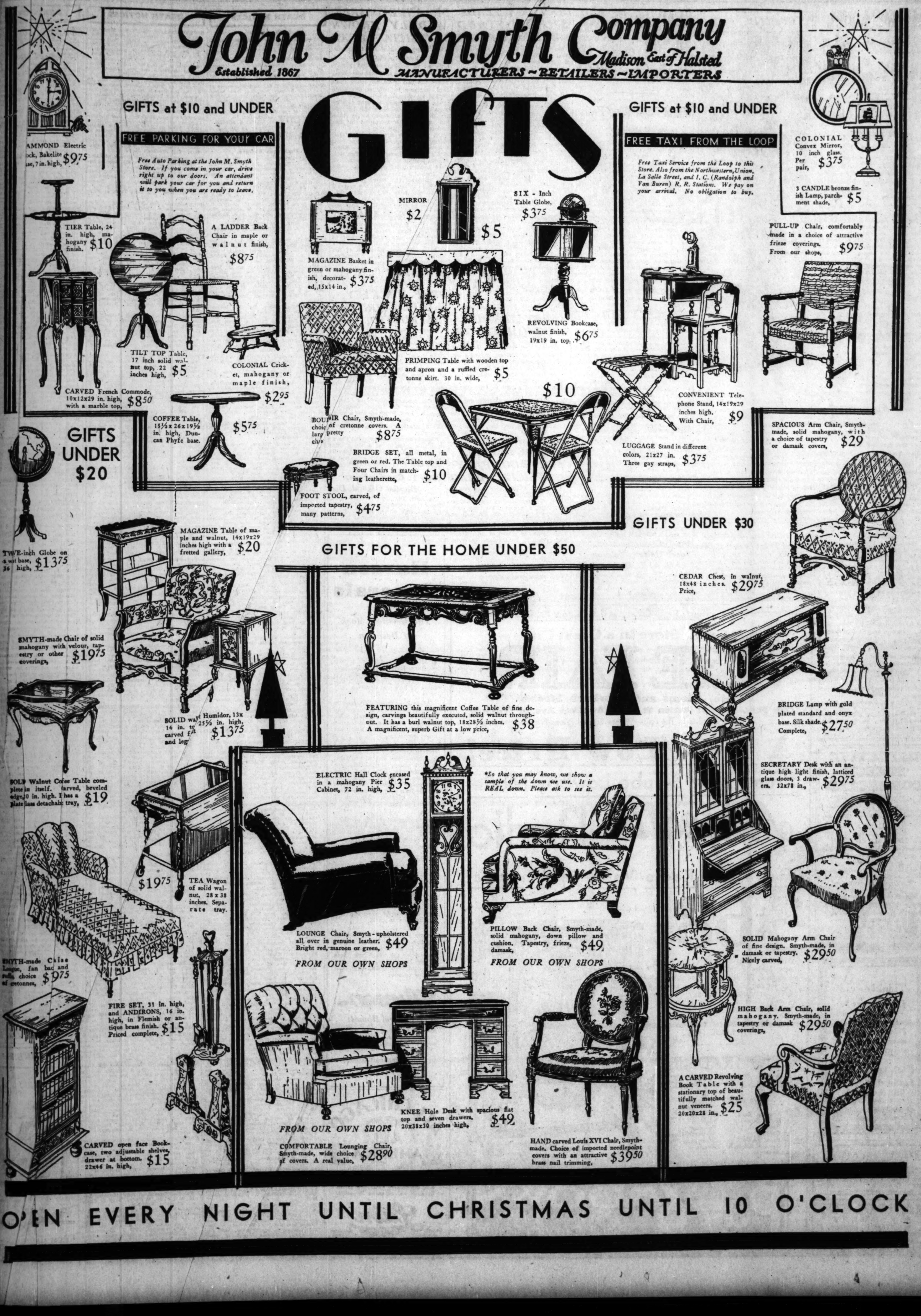
John M Smyth Company
Madison East of Halsted
Established 1867
MANUFACTURERS ~ RETAILERS ~ IMPORTERS
GIFTS
GIFTS at $10 and UNDER
FREE PARKING FOR YOUR CAR
Free Auto Parking at the John M. Smyth Store. If you come in your car, drive right up to our doors. An attendant will park your car for you and return it to you when you are ready to leave.
HAMMOND Electric Clock, Bakelite base, 7 in. high, $9.75
TIER Table, 24 in. high, mahogany finish. $10
A LADDER Back Chair in maple or walnut finish, $8.75
TILT TOP Table, 17 inch solid walnut top, 22 inches high, $5
COLONIAL Cricket, mahogany or maple finish, $2.95
CARVED French Commode, 10x12x29 in. high, with a marble top, $8.50
COFFEE Table, 15½x26x19½ in. high, Duncan Phyfe base. $5.75
MAGAZINE Basket in green or mahogany finish, decorated, 15x14 in., $3.75
MIRROR $2
$5
PRIMPING Table with wooden top and apron and a ruffled cretonne skirt. 30 in. wide, $5
BOUDOIR Chair, Smyth-made, choice of cretonne covers. A large pretty chair $8.75
BRIDGE SET, all metal, in green or red. The Table top and Four Chairs in matching leatherette, $10
$10
FOOT STOOL, carved, of imported tapestry, many patterns, $4.75
SIX - Inch Table Globe, $3.75
REVOLVING Bookcase, walnut finish, 19x19 in. top, $6.75
GIFTS at $10 and UNDER
FREE TAXI FROM THE LOOP
Free Taxi Service from the Loop to this Store. Also from the Northwestern, Union, La Salle Street, and I. C. (Randolph and Van Buren) R. R. Stations. We pay on your arrival. No obligation to buy.
COLONIAL Convex Mirror, 10 inch glass. Per pair, $3.75
3 CANDLE bronze finish Lamp, parchment shade, $5
PULL-UP Chair, comfortably made in a choice of attractive frieze coverings. From our shops, $9.75
CONVENIENT Telephone Stand, 14x19x29 inches high. With Chair, $9
LUGGAGE Stand in different colors, 21x27 in. Three gay straps, $3.75
GIFTS UNDER $20
TWELVE-inch Globe on a walnut base, 36 high, $13.75
MAGAZINE Table of maple and walnut, 14x19x29 inches high with a fretted gallery, $20
SMYTH-made Chair of solid mahogany with velour, tapestry or other coverings, $19.75
SOLID walnut Humidor, 13x14 in. top, 25½ in. high, carved front and legs $13.75
SOLID Walnut Coffee Table complete in itself. Carved, beveled edge, 20 in. high. It has a plate glass detachable tray, $19
$19.75
TEA Wagon of solid walnut, 28 x 38 inches. Separate tray.
SMYTH-made Chaise Longue, fan back and ruffle, choice of cretonnes, $9.75
FIRE SET, 31 in. high, and ANDIRONS, 16 in. high, in Flemish or antique brass finish. Priced complete, $15
CARVED open face Bookcase, two adjustable shelves, drawer at bottom. 22x46 in. high, $15
GIFTS FOR THE HOME UNDER $50
FEATURING this magnificent Coffee Table of fine design, carvings beautifully executed, solid walnut throughout. It has a burl walnut top, 18x28½ inches. A magnificent, superb Gift at a low price, $38
ELECTRIC Hall Clock encased in a mahogany Pier Cabinet, 72 in. high, $35
*So that you may know, we show a sample of the down we use. It is REAL down. Please ask to see it.
LOUNGE Chair, Smyth-upholstered all over in genuine leather. Bright red, maroon or green, $49
FROM OUR OWN SHOPS
PILLOW Back Chair, Smyth-made, solid mahogany, down pillow and cushion. Tapestry, frieze, damask, $49
FROM OUR OWN SHOPS
FROM OUR OWN SHOPS
COMFORTABLE Lounging Chair, Smyth-made, wide choice of covers. A real value, $28.90
KNEE Hole Desk with spacious flat top and seven drawers, 20x38x30 inches high, $42
HAND carved Louis XVI Chair, Smyth-made. Choice of imported needlepoint covers with an attractive brass nail trimming, $39.50
GIFTS UNDER $30
SPACIOUS Arm Chair, Smyth-made, solid mahogany, with a choice of tapestry or damask covers, $29
CEDAR Chest, in walnut, 18x48 inches. Price, $29.75
BRIDGE Lamp with gold plated standard and onyx base. Silk shade. Complete, $27.50
SECRETARY Desk with an antique high light finish, latticed glass doors, 3 drawers. 32x78 in., $29.75
SOLID Mahogany Arm Chair of fine design. Smyth-made, in damask or tapestry. Nicely carved, $29.50
HIGH Back Arm Chair, solid mahogany. Smyth-made, in tapestry or damask coverings, $29.50
A CARVED Revolving Book Table with a stationary top of beautifully matched walnut veneers. 20x20x28 in., $25
OPEN EVERY NIGHT UNTIL CHRISTMAS UNTIL 10 O'CLOCK

TAFT MEMORIAL SERVICES HELD IN WASHINGTON

Late Justice E. T. Sanford Also Honored.

[Chicago Tribune Press Service.]

Washington, D. C., Dec. 13.—[Special.]—Services attended by some of the bar's most distinguished members were held today in memory of the late Chief Justice William Howard Taft. The services took place before the bar of the United States Supreme court, over which the former President presided the nine years preceding his death last March.

Services also were held in memory of Justice Edward T. Sanford, who died within a few hours of Chief Justice Taft.

George W. Wickersham, attorney general under the presidency of Mr. Taft, presided, and Elihu Root, who was President Taft's secretary of state, was prominent among those who spoke.

Sanford Is Lauded.

Other speakers were Federal Judge Arthur C. Denison of Grand Rapids, Former Senator W. Cabell Bruce of Maryland, Andrew Quire of Cleveland, and William Marshall Bullitt of Louisville. Chauncey G. Parker of the United States shipping board headed those who spoke in memory of Justice Sanford.

Mrs. Taft, members of Justice Sanford's family, Secretary of State Stimson, Attorney General Mitchell, Solicitor General Thatcher, many federal judges, and members of the bar were present.

Mr. Wickersham spoke of Chief Justice Taft's preference for judicial service and of his "love of mankind, his tolerance, and the sense of humor that endeared him to the public."

Taft Hailed as Jurist.

"He was essentially a jurist," Mr. Root declared. "In his defeat for a second term as President one saw the somewhat strange spectacle of a man happy that he had been relegated back into a judicial life and out of politics."

Judge Denison spoke particularly of Chief Justice Taft's activity in relieving the congestion in the federal courts.

Resolutions adopted at the services will be drawn up and presented to the Supreme court by Attorney General Mitchel at a later date and will be replied to by Chief Justice Hughes on behalf of the court.

S. H. HOLBROOK OF PARK RIDGE IS DEAD AT 73

Stanley H. Holbrook, 73 years old, for forty-three years a resident of Park Ridge, died yesterday at his home, 413 South Prospect avenue, there. He was a veteran of the Spanish-American war, serving with the old Dandy First regiment, and during the world war was a captain of the Illinois reserve militia. Earlier Mr. Holbrook organized Park Ridge's first cadet corps. In business, he headed the Consumers General Supply company until his retirement. Recently he was with the Chicago Title and Trust company.

Surviving are his widow, Helen; three daughters, Helen, Elsie, and Mrs. Winifred Logie, and two sons, Rufus and George. Burial will be in the Town of Maine cemetery, following services at 2:30 p. m. tomorrow.

DEFECTIVE SPEECH CORRECTED

By the successful methods practiced in the famous Vienna University Clinic. The remedy lies entirely in the educational development and training of the muscular vocal apparatus. No operations—no medicine.

Stuttering
Stammering
Lisping and the Like
Incomprehensible speech from operation for Cleft Palate or due to deafness
Children who do not speak
High pitched voices lowered
Weak voices strengthened
Lost voice restored

Consultation Free

The VIENNA School for Speech Defects
A. LENTZ, Director
Suite 1013, De Paul Bldg., 64 E. Lake St. Telephone Central 3383.
Send for Free Booklet

Think! OUR service was established many years ago. Think what that means in terms of experience.

CARROLL Funeral Director
1158 N. Clark St. Phone-Diversey 0735
4542 Ravenswood Ave. Phone-Longbeach 6713

BLAKE MONUMENTS MAUSOLEUMS
The Old and Reliable
CHAS. G. BLAKE CO.

MAUSOLEUM MONUMENT
WILLIAM J. BLAKE MONUMENT COMPANY

MUSICIAN HOME

MISS RUTH HANAK.
[TRIBUNE Photo.]

Triumphant over an ovation given her at her recital at the Scala Mozart, Barcelona, in November, Miss Ruth Hanak, Chicago violinist, returned to Chicago yesterday on the Michigan Central railroad for a holiday visit. She is the daughter of Mr. and Mrs. B. B. Hanak, 434 Roscoe street. Miss Hanak gave her recital under the auspices of the Academy of Music of Catalonia. She was a pupil of Blanche Selva. She was born in Chicago and received part of her musical education at the University of Chicago before her study in Europe.

Dr. Fritz Pregl, Scientist, Nobel Prize Winner, Dies

VIENNA, Dec. 13.—(AP)—Dr. Fritz Pregl, noted scientist and winner of the 1923 Nobel prize in chemistry, died today of pleurisy at the age of 61. He was awarded the Nobel prize for the development of an antiseptic iodine solution which bears his name.

SPARKLE OF OLD VIENNA ADDS TO GLADSOME OPERA

Maria Rajdl Wins Praise of Writer.

BY EDWARD MOORE.

That delightful piece by Hugo von Hofmannsthal and Richard Strauss, "Der Rosenkavalier," containing in the improprieties of its book and the glad light-mindedness of its score a good deal of the sparkle of pre-war Vienna, returned to the Civic Opera stage yesterday afternoon.

Among other agreeable reasons for surveying it, the performance gave the first chance for Maria Rajdl to appear in a part that had not been sung by some one else earlier in the season. As Sophie she lived up to the traditions of the opera. Her voice classifies as light lyric soprano, but with the bead on it that makes it carry to the audience and fall pleasantly on the sense of hearing.

Youthful and Pretty Artist.

Personally she is youthful in appearance and pretty, but not too pretty, and she would seem to have an excellent knowledge of how to make her way about the stage attractively and expressively. The one item that she would be the better for changing is a bad standing posture.

Wherefore she held her own easily in such admirable company as Frida Leider in the part of the princess, Maria Olszewska as the breezy if ofttimes romping Octavian, Alexander Kipnis as Baron Ochs, Eduard Habich as Faninal, and a dozen or more lesser principals, not to mention a chorus with a fair idea of the comic implications of the work.

Sparkles with Waltz Tunes.

As a whole the performance did not move with quite the smoothness that it has had in past seasons. Whether or not it needed more time in rehearsal, there is now no way of telling, but there were several minor details that could have been straightened out with better general results. And there are plenty of minor details in "Der Rosenkavalier." The piece bristles with them.

But it also sparkles with waltz tunes—other tunes as well—and Conductor Pollak went into them with what seemed to be intense liking for them. His dealing here and in "Die Meistersinger" are for at least one hearer his two high spots of the season.

Jacob Geisert, Veteran of G. A. R., Dies at Pekin

Pekin, Ill., Dec. 13.—[Special.]—Jacob Geisert, 94, one of three last surviving members of the G. A. R. in this city, died here today.

DOCTOR DEFENDS SELF ON STAND IN STATE PROBE

Dr. T. M. Eade, Champaign physician, denied under cross-examination yesterday that he had performed an illegal operation on Miss Cleo Hinton, 24 years old, of Champaign. He also said that when Miss Hinton went to him last March 23 it did not occur to him that her illness, which he described as intestinal influenza, might have resulted from such an operation.

It was the final day of the hearing in Chicago of malpractice charges against Dr. Eade by the medical examining board of the state department of registration and education. The department is seeking revocation of Eade's license. A decision is expected in a month.

Miss Hinton, a bookkeeper in a Champaign creamery, died in a Champaign hospital on March 31. A coroner's jury decided that peritonitis induced by an illegal operation was the cause. Dr. Eade was charged with murder, and subsequently acquitted of the charge in Champaign county.

He faces another murder charge growing out of the death of Miss Gladys Anderson, 17 years old, a University of Illinois student who also died on March 31, allegedly from the results of an alleged illegal operation. He is scheduled for trial on that charge in February.

Dr. Emil Gleitsmann, 3940 North Monticello avenue, yesterday was recommended held to a grand jury on a charge of murder by a coroner's jury investigating the death of Mrs. Annette Reder, 2120 Pierce avenue.

Dr. Gleitsman denied the charge.

HARRY ATWOOD, AUTHORITY ON BASIC LAW, DIES

Harry Fuller Atwood, 61 years old, 7145 Cyril avenue, a member of the Union League club, and an authority on the United States constitution, died suddenly Friday night.

Mr. Atwood served as an assistant United States district attorney from 1908 to 1911, and as attorney for the board of local improvements from 1915 to 1918. He was a veteran of the Spanish-American war. Surviving him are his widow, Mrs. Maud Atwood, and a daughter, Mrs. Eugene Francis, 7145 Cyril avenue.

CLAUDE DIBBLE, STOVE COMPANY OFFICIAL, DEAD

Claude M. Dibble, vice president of the Moore Brothers Stove works of Joliet, died yesterday in the Evanston hospital of a cancer of the lung. Mr. Dibble, who was 40 years old, was unmarried and lived at 302 Osgood street, Joliet. He was a graduate of Yale university school of science and was known as an inventor, specializing on stove and furnace improvements. He also was head of the Joliet Civic Music organization.

FURNITURE STORE HELD UP.

Four bandits entered the L. Fish Furniture store at 822 East 63d street yesterday morning and robbed the cash register of $4,500 after terrorizing three employés and three customers.

DR. ANNE SHARPE, WIDELY KNOWN PHYSICIAN, DEAD

Dr. Anne H. McFarland Sharpe, for many years one of Chicago's leading women physicians, died yesterday of pneumonia at Tallahassee, Fla., where she had made her home since 1926, teaching hygiene at the State College for Women there.

The body is being brought to Chicago. Funeral services will be held at 2:30 Tuesday afternoon at the Rosehill chapel, with interment in that cemetery.

Dr. Sharpe is survived by a son, Maskell M. Sharpe, 2015 Lunt avenue; a daughter, Mrs. Franklin Mayo, 1528 Farwell avenue, and a sister, Mrs. Frank Griffith of Los Angeles. All were at Dr. Sharpe's bedside when she died.

Dr. Sharpe, the widow of Dr. J. Thompson Sharpe, whom she married in 1901, was born at Lexington, Ky., Oct. 10, 1869. While she was still a child her parents moved to Jacksonville, Ill., where she was graduated from Illinois college. She was graduated from Northwestern university women's medical school in 1891.

Dr. Sharpe was superintendent of the North Chicago hospital from 1913 to 1917, and house physician of the North Shore sanitarium, Winnetka, until moving to Tallahassee.

She was a member of the Chicago Medical society, the American Medical society, and the D. A. R.

PROF. HINCKLEY, N. U. PLAYWRITING INSTRUCTOR, DIES

Theodore Ballou Hinckley, professor of drama and playwriting at Northwestern university, died late Friday night at his residence at 721 Rush street. He died while asleep. He was 50 years old and unmarried.

Prof. Hinckley was on a year's leave of absence from the university because of ill health. He joined the staff ten years ago, becoming director of playwriting in the school of speech. He was formerly editor of Drama, sponsored by the Drama League of America. Prof. Hinckley was a graduate of the University of Chicago and was a member of Delta Tau Delta fraternity.

Funeral arrangements await the arrival this morning of a sister, Mrs. Emma H. Anderson of Nashville, Tenn. The body is at the funeral establishment at 41 North Leavitt street.

Hugh T. Cunningham, Baptist Official, Dies

Centralia, Ill., Dec. 13.—(AP)—Hugh Theophilus Cunningham, 83, former vice president of the Illinois Baptist convention and moderator of the Illinois Baptist association, died here.

Hursen Funerals

The Greatest Mark of Devotion

FOR over a quarter of a century Hursen funerals have been known and **universally** accepted as the greatest final evidence of love and devotion.

There is as much difference in funerals as there is in everything else. In Hursen funerals there is always the **unusual**, in the big and little things that mark the finest technique.

Hursen quality is unusual. You find it nowhere else so exquisite. Hursen prices, nevertheless, are also unusual. You find them nowhere else so reasonable. It is this policy of giving the **utmost** for the **least** that has made Hursen's the greatest institution of its kind in the world.

Hursen Chapels, the use of which is always free of any charge no matter how large or small the funeral, are **not equaled** in America for size, elegance of appointment, masterly design, and for facilities.

The North Side Chapel especially, recently remodeled, is one of the finest examples of its kind in this country. The South and West Side Chapels also are palatial, massive and unusual. Organs of superior tone and size are installed in each.

Hursen automobiles and hearses are the **finest** things on wheels. There is no extra charge for these over the usual hire asked almost universally for less desirable equipment. *So, call Hursen, of course!*

Hursen

3 Funeral Homes:

West—2346 W. Madison St. Ph. WEST 0100
North—829 Belmont Av. Ph. WELlington 1724
South—1829 S. Michigan. Ph. CALumet 4030

Chicago's Independent Funeral Director

ALL CHICAGO ALL AMERICA

Benefits from our Service. Call as long distance as you wish. Low prices because no expensive branches.

Lain & SON UNDERTAKERS
Telephone Wentworth 0025
63rd. & HARVARD

DEATH NOTICES

In Memoriam.

SPANGENBERG—Henry F. Spangenberg. In loving memory of my dear husband, who passed away two years ago today, Dec. 14, 1928.
LOVING WIFE, ANNA SPANGENBERG.

UNGER—Anna Marquis Unger. In memory of my dearly beloved sister, who passed away one year ago today. Gone but not forgotten! BROTHER.

VOGEL—Max Vogel Sr. In fond memory of our dear husband and dad, who passed away two years ago today, Dec. 14, 1928.
LOVING WIFE AND SONS.

WILDMAN—Sophia A. Wildman. In loving memory of my dear mother, who passed away 5 years ago today, Dec. 14.
DAUGHTER, CLARA E. SUSSIN.

WILKUS—Anna D. Wilkus. In memory of our dear mother, departed Dec. 14, 1924.
ARTHUR, DAVID AND HENRY.

Fraternal Notices.

CHICAGO LODGE, NO. 4, B. P. O. E.—Thomas J. Forschner, Dec. 12. Elks' funeral service at residence, 4800 Ellis-av., Sunday evening, Dec. 14, at 8 p. m. Members are requested to be present.
MICHAEL FEINBERG, Exalted Ruler.
GUSTAV W. NOTHDURFT, Secretary.

OLD GLORY LODGE, NO. 975, A. F. & A. M. Members are requested to assemble at 2 p. m. Monday, Dec. 15, at 1909 S. 12th-av., Maywood, Ill., to conduct the funeral service of Bro. William B. Marcussen. Interment St. Lucas cemetery.
HERBERT THORP, Master.
J. B. CUNNINGHAM, Secretary.

BALL—Flora E. Ball, Dec. 13, 1930, at her residence, 530 W. 66th-st., wife of the late Samuel R. Ball. Funeral Sunday, Dec. 14, 3 p. m., at chapel, 415 W. 63d-st. Burial at Walkerton, Ind., Monday.

BATTY—Clara Batty of 28 N. 6th-av., Maywood, beloved wife of the late Alfred, mother of Mrs. Clara Rodger, Mrs. Isabelle Kelsey, Mrs. Miriam Halenza, Walter and Robert and the late Alfred. Funeral Tuesday at 1 p. m. at funeral home, Lake-st. and 2d-av., Maywood. Interment Oak Ridge.

BERRY—Michael Berry, Dec. 12, beloved son of the late Michael and Bridget, nee Heffernan, brother of William, Edward, Patrick, John, and Catherine Berry, Mrs. John McGuire, and Mrs. John Phibbin. Funeral Tuesday at 9 a. m., from 1420 W. 73d-st., to St. Brendan's church, where requiem high mass will be celebrated at 9:30 a. m. Interment Holy Sepulchre. Particulars, Yards 0703.

BERTHOLD—Joseph F. Berthold, suddenly, Dec. 11, 1930, beloved husband of Marie Berthold. Funeral Monday, at 11 a. m., at chapel, 1022 Davis-st., Evanston. Interment at St. Boniface.

BOBINSKY—Isaac Bobinsky, late residence, 3901 Van Buren, beloved husband of Anna, nee Levinson, father of Dr. Reuben, Mrs. Rose Coplan, Nate, Morton, Mrs. Evelyn Bobinsky, Mrs. Ethel Weitzman, Joseph and Mrs. Birdie Shaftan. Funeral at chapel, 3658 Roosevelt-rd., Monday, 10 a. m. Please omit flowers.

BONDY—Mrs. Emma Bondy, widow of Arthur, beloved aunt of Victor Oswald and Ray Kohn. Funeral Monday at 1 p. m. at 6140 Drexel-av.

BOURKE—Catherine Bourke, nee Mulherin, wife of Patrick Bourke, fond mother of Richard P. and Edward J., daughter of Mary and the late James Mulherin, sister of Thomas, Patrick, John, James, and Mrs. Herman Rockendorf, Mrs. Joseph Brett, Mrs. Frank Van Haur, and Rose Mulherin, and the late Anna; native of Glengort, County Mayo, Ireland. Funeral Monday, Dec. 15, at 9:30 a. m., from residence, 5511 Glenwood-av., to St. Ita's church. Interment Mount Carmel. Member of Security Benefit association. Kedzie 2394.

BRIGHTMAN—Ruth Brightman passed away Dec. 11, 1930, at Omaha, Neb., beloved wife of Bruce Brightman, loving mother of Bettie, Ruth, Mary Jane, and Bruce Jr. Funeral Monday, Dec. 15, at 2:30 p. m., at chapel, 5776 Lawrence-av. Interment at Montrose.

BROWN—Gisella K. Brown, nee Goldfinger, 2515 Blaine-pl., wife of the late Morris Brown, beloved mother of Gertrude, sister of Leopold, Max, Henry, Anna, and Aaron Goldfinger. Funeral Monday, Dec. 15, at 10 a. m., from 3021 Fullerton-av., to Austro-Hungarian cemetery, Waldheim. New York City papers please copy.

BRYANT—Mary I. Bryant, Dec. 12, 1930, at her home, 7417 N. Paulina-st., beloved mother of Nellie S. and John M. Bryant. Funeral services at chapel, 2701 N. Clark-st., Monday, at 1:30 p. m. Interment Graceland. Please omit flowers.

CAMPBELL—John P. Campbell, Dec. 11, 1930, beloved husband of Rose, nee McMahon, fond father of Alice S. and the Rev. John P. Campbell. Funeral Monday, at 10 a. m., from late residence, 2629 Winnemac-av., to Queen of Angels church. Interment All Saints. Information phone Humboldt 2773.

CHAMBERS—Sister Theresa, 136 S. Mayfield-av., sister of John, Anna, Catherine, and Charles L. Funeral Monday at New Orleans, La.

DEVLIN—Ira E. Devlin of 9131 S. Loomis-st., beloved husband of Ethel Harney Devlin, father of Lois Marie, son of the late Edward and Caroline, brother of Will, Fred, Walter and Mrs. Laura M. Hanson. Service at chapel, 415 W. 63d-st., Monday, 3 p. m. Interment Cedar Park.

DONOHUE—Buford Donohue, beloved daughter of Jeffrey J. and Elizabeth, fond sister of Marie, Sidney, and Eleanore. Funeral from her late home, 6134 S. Whipple-st., Monday, Dec. 15, at 9 a. m., to St. Rita's church. Interment Mount Olivet.

DOWNING—Mollie Downing, beloved daughter of Hannah sister of Jennie Phillips of Los Angeles, Daniel, Samuel, and Milton. Services Tuesday, 11:30 a. m., Moses Montefiore, Jewish Waldheim.

FELKER—Gerald Felker, beloved son of John C. and Agnes M., nee Dunn, fond brother of John, Lawrence, Rosemary, and Gwendolyn. Funeral Monday, Dec. 15, at 8:45 a. m., from parents' residence, 9044 S. Loomis-st., to St. Kilian's church. Interment Holy Sepulchre.

FLYNN—Nellie Flynn, beloved daughter of the late Maurice and Mary, nee Mackassey, fond sister of John, William, James, and the late Maurice and Mrs. John O'Brien; native of Abbeyfeale, County Limerick, Ireland. Funeral Monday, Dec. 15, at 9:30 a. m., from her late residence, 4019 W. Polk-st., to Presentation church, where solemn requiem high mass will be celebrated. Interment Mount Carmel. Member Easter Court No. 245, W. C. O. F. Kedzie 2394.

FORTMAN—Mary Fortman, Dec. 12, beloved sister of Barbara, John, Nicholas, Clemens, Annie and Fred. Funeral Monday, Dec. 15, at 9:30 a. m., from residence, 6668 N. Damen-av., to St. Henry's church, thence to St. Henry's cemetery.

FORSCHNER—Thomas J. Forschner, husband of Grace M., father of Alfred J., grandfather of Eleanore Grace and the late Alfred Jr., brother of A. J. of Chicago, Charles, John and Frank of Cleveland, O.; Mrs. Schumann, Mrs. Lakius, and Sister M. Benedicta of Benedictine convent, Mundelein, Ill. Funeral Monday, Dec. 15, at 9 a. m. from residence, 4800 Ellis-av., to St. Ambrose church. Interment Holy Sepulchre.

GERRAGHTY—Edward F. Gerraghty, beloved husband of Minnie, nee Hartigan, loving son of Catherine and the late Patrick, fond brother of Mrs. William Fitzgerald, James, Jane and Anna. Funeral Monday, Dec. 15, at 9:30 a. m. from late residence, 1051 N. Long-av., to Lady Help of Christians church. Interment Mount Carmel.

GODDARD—Sarah Jane Goddard, suddenly, Dec. 11, 1930, beloved wife of Arthur John, fond mother of Walter W., Leslie L., Mrs. Ruth Cathaway, Edwin G., Mrs. Lawrence Hinsen, and Raymond Arthur. Funeral Monday, Dec. 15, 1 p. m., at 1036 Curtiss-st Downers Grove, Ill. Interment Mount Emblem cemetery.

GRAY—Edmund F. Gray, 6729 Green-st., Dec. 12, 1930, beloved husband of Mary Gray. Services at chapel, 63d and Harvard, Monday, Dec. 15, at 3 p. m., under auspices of Mystic Star lodge, No. 758, A. F. & A. M., and Englewood lodge, No. 858, I. O. O. F. Interment at Mount Hope.

GRUTZIUS—Nicholas Grutzius, Dec. 11, dearly beloved husband of Marie, nee Barthel, loving father of Anna Nulle, Margaret Braun, and Raymond. Funeral Monday at 11 a. m., from residence, 4414 N. Artesian-av., to Queen of Angels church and St. Joseph cemetery.

GUERTIN—Elizabeth Guertin, nee Wiley, of 257 N. Washtenaw-av., beloved wife of the late August Guertin, mother of Mrs. Marie Migny of Hollywood, Cal.; George Guertin of Buffalo, N. Y., and August Guertin. Funeral Monday, 9 a. m., from chapel, 2846 W. Madison-st., to St. Malachy's church, to Mount Carmel cemetery.

HANNEMAN—Aaron Philip Hanneman, age 56 years, beloved husband of Dorothy, son of the late Jacob and Henrietta Hanneman. Funeral Monday at 2 p. m. at chapel, 4911 Broadway. Interment Jewish Waldheim.

HANSON—Carl A. Hanson, Dec. 13, beloved husband of Gerda A. Hanson, nee Peterson, loving father of Carl L., Mrs. Ellen Carlson, Goldie Hanson and the late Roy. Funeral Tuesday, 2 p. m., at late residence, 4535 N. Christiana-av. Interment Graceland.

HEALY—Lawrence John Healy, of 4418 Armitage-av., Dec. 12, aged 28 years, beloved husband of Beatrice, nee Hoss, fond father of Gene, dear son of Michael and Emma, fond brother of May. Services Monday, 2 p. m., at funeral chapel, 4335 Fullerton-av. Interment Elm Lawn cemetery.

HINCKLEY—Theodore Ballow Hinckley, Dec. 13, 1930, at his residence, 721 Rush-st. Funeral notice later.

HINKLE—Emma E. Hinkle, nee Snyder, late of 5735 N. Fairfield-av., dearly beloved wife of Frederick S. Hinkle, fond mother of Edward A., Clayton H., Elmer F., Harry R., Frederick H., Roy L., grandmother of four grandchildren. At rest in the funeral home, 3834 Irving Park-blvd., until Monday, 9 a. m., thence to St. Hilary's church, corner California and Bryn Mawr, where high mass will be celebrated.

HITCHCOCK—Elizabeth Hitchcock, Dec. 13, formerly of 2018 Chase-av., beloved wife of the late Joseph, loving sister of Mary Brown, Lucy Golding, and Ellen Burns of Milwaukee, Wis. Funeral Monday, Dec. 15, at 9 a. m., from chapel, 7066 N. Clark-st., to St. Margaret Mary church.

HOFFMAN—John P. Hoffman, dearly beloved husband of late Susan Georgen Hoffman, fond father of Mrs. Barbara De Rudder, Peter J., Joseph, and the late John, at his daughter's residence, 1628 Washburne-av. Funeral Monday at 9:30 a. m. sharp to Holy Family church. Burial at St. Mary's cemetery. Call Roosevelt 3586.

HOLBROOK—Stanley H. Holbrook of 413 S. Prospect-av., Park Ridge, Ill., beloved husband of Helen S., nee Sage, fond father of Helen Ruth, Elsie Frances, Winifred Logie, Rufus and George, brother of Joseph Holbrook and William Holbrook. Funeral Monday, Dec. 15, 1930, at 2:30 p. m., at late residence. Interment Town of Maine cemetery.

HOLUB—Emily Ann Holub, late of 4056 N. Marmora-av., loving wife of Charles F. Holub Jr., dear daughter of John and Anna Danko, sister of Mrs. Olva Kinggard, granddaughter of Mrs. Anna Mallat. Funeral from chapel, 4337 Elston-av., at Crawford, Tuesday, Dec. 16, at 9 a. m., to St. Edward's church, Sunnyside and Kostner avs., where solemn requiem high mass will be celebrated.

HUXLEY—Charles De Witt Huxley, Dec. 12, 1930, father of Mabel Sykes, Paul, Herbert, and Norman Huxley. Funeral Monday, Dec. 15, 1:30 p. m. at chapel, 415 W. 63d-st. Albany, N. Y., papers please copy.

ISAY—Sophie Isay, wife of the late Julius, beloved mother of Hattie and Dr. Morton G. Isay, sister of Ralph Gombrig, Thekla Maas, Jennie Erman, Hattie Gardner, and the late Esther Loewenthal. Funeral private.

JACOBSON—Samuel Jacobson, beloved husband of Froma, fond father of Oscar, Harold, Henry, Dr. Leo, Julius, Lawrence, Oliver, Max, and Emanuel, brother of Julius. Funeral Monday, Dec. 15, at 11 a. m., from chapel, 936 E. 47th-st., to Waldheim district, Forest Park. Please omit flowers.

KEPPNER—Mathilda Keppner, nee Jaburek, beloved wife of Edwin, fond mother of George W., Edwin E., Evelyn and James, fond sister of Richard, John and Albert Jaburek. Funeral Monday, Dec. 15, at 2 p. m., at chapel, 5130 W. [illegible]th-st., Cicero. For information call Cicero 80.

KUNZ—Fred Kunz, beloved husband of Ida Schoreck Kunz, fond father of Fred J. Jr., Charles, Mabel, Gustave, John, and Mrs. Ida MacLaughlin, grandfather of Shirley Ann Kunz. Funeral Tuesday, Dec. 16, at 2 p. m. at his residence, 549 N. Spaulding-av. Interment Mount Emblem cemetery.

LEAF—Andrew Aaron Leaf, Dec. 12, beloved husband of Edith Caroline, nee Johnson, father of George, Mabel, Violet, Mary, Lilian, and Ferne; brother of Hannah Johnson and Alec Leaf. Funeral Monday, Dec. 15, 2:30 p. m., at funeral home, 1118 Greenleaf-av., Wilmette. Burial Rosehill cemetery.

LEONARD—Kate B. Leonard, beloved wife of the late Edward G. Remains at chapel, 1648 W. 63d-st., till Tuesday noon. Services at Seventh Day Adventist church, 60th-place and Princeton-av., Tuesday, Dec. 16, at 2 p. m. Interment Mount Hope. For information call Prospect 4055.

LIDECKA—Charles Lidecka of 500 S. 7th-av., Maywood, beloved husband of the late Mina, nee Sheldon; father of George E. and Mrs. H. W. Meyn, brother of Mrs. Louisa Waters. Funeral Tuesday at 3 p. m. at funeral home, Lake-st. at 2d-av., Maywood. Interment Oak Ridge.

LINK—Robert G. Link, age 16, beloved son of Frank and Elizabeth. Funeral at late residence, 108 S. Princeton-av., Villa Park, Monday at 2:30. Interment Woodlawn.

LUCAS—Francelia Lucas, nee Niles, wife of J. Harry Lucas, mother of Henry Austin and Harry N. Lucas, sister of Mrs. Henry Lesch and Mrs. Gertrude Lynch. Funeral from chapel, 7720 S. Ashland-av., Monday, Dec. 15, at 1:30 p. m., to Auburn Park M. E. church, 75th and Harvard-av. Interment Fairmount cemetery. Member of Sherman chapter, A. I. U., and Clara Barton council, Royal League. For information, Stewart 1303.

LUNDEN—Augusta Anderson Lunden, Dec. 12, beloved sister of Edwin Anderson of 7837 Bennett-av., Chicago, and Carl Anderson of Lindome, Sweden. Funeral at chapel, 5822 Wentworth-av., Monday, Dec. 15, at 2 p. m. Interment Oak Hill.

MARCUSSEN—William B. Marcussen, beloved husband of May, father of Eileen, son of Emil and Sophia Marcussen, brother of Emma Marshall of Chicago, Agnes and Paul of Berkeley, Cal. Funeral Monday, Dec. 15, at 2 p. m., at residence, 1909 S. 12th-av., Maywood. Interment St. Lucas cemetery. Member of Old Glory lodge No. 975, A. F. & A. M.; Washington chapter No. 43, R. A. M., and Austin commandery No. 84, K. T. Masonic services at late residence.

MAYER—Louise Mayer, beloved daughter of the late Isaac and Caroline Mayer, fond sister of Jacob, Nathan, Charles S., and the late Bernard Mayer. Funeral Monday, Dec. 15, 9:30 a. m., at chapel, 936 E. 47th-st. Interment Ridge Lawn cemetery.

MAYNARD—Arthur Maynard, Dec. 11, beloved husband of Jennie Maynard, nee Kelly; fond father of Arthur E., Erwin C., grandfather of Edward C., brother of James, Ira, Mrs. Mary McCourt, Mrs. Katherine Thomas, beloved son of the late Edward C. and Mary Maynard. Funeral Monday, Dec. 15, at 1 p. m., at late residence, 3554 S. Western-av., under auspices of Dearborn lodge, No. 310, A. F. & A. M. Member of Chicago commandery, No. 19, K. T.; Logan chapter, No. 196, R. A. M.; Frances E. Willard chapter, No. 433, O. E. S., and Police Benevolent association. Interment Mount Greenwood. For information call Austin 4440.

McCLELLAND—Roy Francis McClelland, beloved husband of Bessie, nee Griffin, son of Mr. and Mrs. Frank A. McClelland, brother of Mrs. Edward Noll, Charles Edward, Mrs. Edward Baumgarten, William and John McClelland, at residence, 3736 Tripp-av. Funeral notice later. Kedzie 2394.

McEVELLY—Rosemary McEvelly, beloved infant daughter of Joseph P. and Margaret. Funeral at residence, 4336 N. Campbell-av., Monday. Interment Mount Carmel.

McGURREN—Jack McGurren, beloved son of Alfred J. and Elizabeth, nee McCarthy, fond brother of Mrs. John Ferrin, Helen, and Aleene. Funeral Monday, Dec. 15, from 641 N. Pine-av. to St. Lucy's church, 9 a. m. Interment Harvard, Ill.

McMEEKIN—Sarah E. McMeekin, sister of Agnes J. Brown, Thomas, and William McLellan. Funeral Monday, Dec. 15, 2 p. m. at chapel, 63d and Troy-sts. Interment Oakwoods.

McQUEEN—Emma Alice McQueen, Dec. 13, 1930, 6740 Parnell-av., beloved mother of Arthur L. and William W. McQueen. Services at chapel, 63d and Harvard, Monday, Dec. 15, at 1 p. m. Interment at Mount Hope.

MINER—Maurice Ashbel Miner, Dec. 12, 1930, age 81 years, beloved father of Mary M. Harris and Eleanor M. Browne; formerly professor at Northwestern university. Funeral services at late residence, 6446 University-av., Sunday, Dec. 14, at 2 p. m. Interment Lake Geneva, Wis.

MINOGUE—John Minogue, residence 5533 S. Green-st., beloved husband of Theresa, nee Quinlan, fond father of John Jr., brother of James A., Catherine, Mrs. William P. Campbell. Funeral Tuesday, at 9 a. m., from chapel, 3159 W. Jackson-blvd., to Visitation church. Interment Mount Olivet.

MOORE—Minnie A. Moore, late of 4528 N. Mason-av., beloved wife of Edgar. Services Sunday, Dec. 14, at 7 p. m., at funeral parlors, 4559 Milwaukee-av. Interment Monday, Dec. 15, at 2 p. m., at Irving Park Boulevard cemetery.

MURPHY—John E. Murphy, Dec. 13, 1930, beloved son of John J. Murphy and the late Julie Clark Murphy, brother of Thomas H., William J., Frank J., and the late Nellie A. Funeral Monday, 8:30 a. m., from funeral home, 318-320 N. Central-av., Austin, to St. Thomas Aquinas church, Washington-blvd. and Leamington-av. Interment Calvary. Please omit flowers.

NEWMAN—Lotta Newman, Dec. 11, beloved mother of Anna Kerr, Samuel W., Irwin, and Ned, sister of Tina. Funeral services at chapel, 4437 Broadway, Dec. 15, 2 p. m. Interment I. O. B. cemetery, Forest Park.

NICHOLSON—Hannah Nicholson, nee Bailey; native of County Kerry, Ireland; beloved wife of Thomas; loving mother of Margaret; sister of Patrick. Funeral Monday, Dec. 15, at 9 a. m., from residence, 5560 Nordica-av., to Immaculate Conception church, Norwood Park. Interment All Saints.

PETERSON—Margaret Peterson, Dec. 13, beloved wife of Robert, dear sister of Mrs. Florence Holzapfel, George and Edward Walpole. Funeral services Monday, Dec. 15, at 1 p. m., at chapel, 3419 N. Clark-st. Interment Waldheim.

PUETZ—Marie Puetz, nee Brieger, beloved wife of John, loving mother of Joseph, sister of Mrs. Pauline Barski. Funeral Monday, Dec. 15, at 9:30 a. m., from her late residence, 2139 N. Keystone-av., to St. Philomena's church, where solemn requiem high mass will be celebrated. Interment St. Joseph's cemetery. Member of St. Boniface Christian Mothers' society and Third Order of St. Francis. Jackson, Mich., papers please copy. Kedzie 7007.

PRESTON—Guy Preston, Dec. 13, son of the late George and Effie Preston, fond brother of Mrs. Thomas E. Malloy and the late Lieut. Raymond Preston. Member of Stage Employés local, No. 2. Funeral services Tuesday at 2 p. m., at funeral parlors, 1212 E. 55th-st., at Woodlawn-av. Interment in Forest Home cemetery.

RAMYNKE—Johanne M. Ramynke, 3600 Armitage-av., beloved wife of the late Charley J. Ramynke, dear sister-in-law of Mrs. Lillian C. Johnson. Funeral Tuesday, Dec. 16, at 1 p. m., at funeral home, 3301-05 Fullerton-av. Interment Mount Olive cemetery. Member of Dagmar lodge, No. 4, D. S. S.

REDER—Jeanette Reder, Dec. 12, 9 p. m.; beloved wife of Frank; mother of Lucille; daughter-in-law of Paul and Helen Reder; sister-in-law of Lucille (nee Kijek), Henry, and Roman. Funeral Tuesday, at 9 a. m., from chapel, 5325 Fullerton-av., to St. Aloysius church, at Lemoyne and Claremont, where requiem high mass will be celebrated. Interment St. Adalbert's cemetery. Information, Berkshire 2876.

RIEMER—William E. Riemer, suddenly, beloved husband of Josephine, nee Esser; loving father of Mrs. Edna Dodd of Milwaukee, Wis., and William F.; brother of Mrs. George Schnell, Mrs. Bertha Kauper, and Herman. Funeral Tuesday, Dec. 16, at 2 p. m., at residence, 2934 N. Kilpatrick-av. Interment Irving Park Boulevard cemetery. Sheboygan, Wis., papers please copy.

ROTHEISER—Mary L. Rotheiser, Dec. 12, wife of Joseph, mother of Mrs. Sarah Chapman, Mrs. Lillian Richard, Mrs. Anna Watz, Irving, Sol, Michael, and Dave. Funeral services at chapel, 3654 W. Roosevelt-rd., Monday, at 12 noon sharp. Interment P. O. W. cemetery.

RUMMEL—William El Do Rummel, beloved husband of Maude, fond father of William El Do Rummel Jr. Remains in state in chapel, 4717 Broadway, until 4 p. m., Sunday, Dec. 14. Interment Viroqua, Wis., Dec. 15.

RUSSELL—Margaret Russell, nee Pokorny, beloved wife of John Russell, aunt of James and William Coughlin, fond sister of Mrs. Mary Carpenter. At residence, 4324 Monroe-st. Funeral notice later.

SANDEL—Sam Sandel, beloved husband of Clara, father of Mrs. Louis Slack, Mrs. Abraham Morton, Al and Harry; father-in-law of Dorothy Sandel, grandfather of Blossom Slack and David Benjamin Morton. Funeral Monday, Dec. 15, at 10 a. m., at chapel, 4911 Broadway. Interment Jewish Waldheim. Please omit flowers.

SANDEL—Sam Sandel, beloved uncle of Charles, Rose, and Ben Rothman.

SAVAGE—George W. Savage, Dec. 12, uncle of Mrs. B. F. Troxell of Chicago, and George S. Wolcott of Milwaukee, Wis. Funeral Monday at 10:30 a. m., at funeral home, Lake-st., at 2d-av., Maywood. Interment La Grange cemetery.

SCHMIDT—Mary Schmidt, beloved wife of Frank Schmidt. Member Lily of the West, Ladies of the Maccabees, No. 12; Niagara chapter, No. 912, O. E. S. Funeral Monday, Dec. 15, at 2 p. m., at late residence, 2120 Harrison-st. Burial Evergreen.

SEMMLER—William Semmler, age 74 years and 10 months, dearly beloved husband of Anna, nee Hanke, fond father of Christ, Fred, Mrs. Florence Schad, William, and Walter. Funeral Monday, Dec. 15, at 1:30 p. m., at late residence, 4153 Grenshaw-st., to Waldheim.

SHARPE—Dr. Anne McFarland Sharpe, beloved mother of Mrs. Franklin Mayo and Maskell Sharpe, sister of Mrs. Frank Griffith. Funeral Tuesday, Dec. 16, 2:30 p. m., Rosehill chapel.

SHEEHAN—Nell Sheehan, daughter of the late Timothy and Margaret Sheehan, fond aunt of Mae Kennedy, Timothy Gordon, Margaret Ryan, Helen Cullinan, and Bella V. Casey, at residence, 4916 Jackson-blvd. Funeral Monday at 9:30 a. m. to Resurrection church. Burial Calvary.

SLOMINSKI—John Slominski, beloved husband of Jennie, nee Filipska, and fond father of Robert and brother of Bertha, Joseph, Marx, Frank, and Leone, passed away Dec. 12, 1930. Funeral Tuesday at 9:30 a. m., Dec. 16, from chapel at 1123 Noble-st. to St. Stephen's church at Ohio and Sangamon-sts. Interment at St. Adalbert's. For information call Armitage 1921.

SMITH—Nora Smith, nee Mansfield, beloved wife of Andrew J., fond mother of William J., James J., George G., and the late Andrew A. Smith, sister of Mrs. Margaret Burns, Mrs. Johanna Graf, Mrs. Kathryn Prieve, and the late Mrs. Mary Whalen, Mrs. Bridget Schirle, and John Mansfield. Funeral Monday, Dec. 15, at 9 a. m. sharp from her late residence, 161 N. La Crosse-av., to St. Thomas Aquinas church for solemn high mass. Interment Calvary. Canal 1344.

SMITH—Ellen Smith, nee Sweeney, beloved wife of Henry Smith; mother of Mrs. Bessie Krause, Mrs. Margaret Nolan, Leonard and the late Katherine Smith. Funeral Monday, 9 a. m., from 3311 Carroll-av., to St. Matthew's church, to Calvary cemetery.

SMITH—George Smith, Dec. 13, 1930, husband of Katherine, nee Rouse. Funeral from the residence, 11 S. Green Bay-rd., Highland Pk., to St. James' church, Highwood, 9:30 a. m., Tuesday, Dec. 16, 1930. Interment North Shore cemetery.

STIMPSON—Richard L. Stimpson Dec. 12, 1930, at his residence, 8324 Dante-av., beloved husband of Mary, father of Jessie S. Bunn and Ruth E. Tutwiler. Funeral at late residence Monday at 8:30 a. m. Interment Gibson City, Ill.

STRICKERT—Louisa Strickert, nee Niebellien, of 5447 W. Congress-st.; beloved wife of John W. Strickert; fond mother of Arthur L. and Alfred J. Strickert; grandmother of five grandchildren. Funeral notice later.

SULLIVAN—Martha Sullivan, nee Benzin, Dec. 11, aged 54 years, beloved wife of the late Edward, fond mother of Edward F. Sullivan, daughter of the late Henrietta Benzin, sister of William E. and August J. Benzin, grandmother of Edward E. and Daniel W. Sullivan. Funeral Monday, Dec. 15, at 1:30 p. m., from residence, 5505 N. Bernard-st., to St. Lucas church, corner Greenview and Belmont-avs., to St. Lucas cemetery.

SWADE—Stanley H. Swade, beloved son of Johanna, nee Weber, and the late John, brother of Alice, Lillian, Jennie, John, and Marion. Funeral Monday, Dec. 15, 1930, at 2 p. m., from his late home, 6508 Sinclair-av., Berwyn, to Methodist church, 34th-st. and Grove-av. Interment Bohemian National. Cicero 200 or Lawndale 5799.

VALENTI—Lillian Valenti, nee Cimino, beloved wife of Charles, fond mother of Paulina and Carmela Valenti. Funeral Monday at 9 a. m., from late residence, 1834 W. Harrison-st., to Our Lady of Pompeii church. Interment Mount Carmel.

VECES—Frank A. Veces, suddenly, son of Frank Veces, nephew of Mr. and Mrs. A. H. Gastriech. Funeral Monday at 2:30 p. m. at funeral home, Lake-st. at 2d-av., Maywood. Interment Waldheim.

VOGT—Joseph Vogt Jr., beloved husband of Lillian Vogt, son of Joseph, brother of Mrs. Ida Niles, Mrs. Lillian Fryer, and Mrs. Rose Nikolas. Funeral Monday, 2 p. m., at chapel, 2346 W. Madison-st. Autos to cemetery.

WHITCOMB—Minnie Adams Whitcomb, widow of Rufus O., fond sister of William A. Adams of Brookfield, Ill.; and Harry Tanner Adams of Chicago. Services in chapel, 4717 Broadway, Monday, Dec. 15, at 2 p. m. Interment Plainfield, Vt. Plainfield, Vt., and Manchester, N. H., papers please copy.

WIEHN—Anna Wiehn, nee Stoecker, Dec. 11, beloved wife of John Wiehn, fond mother of Anna M. and George J., sister of George J. Stoecker and the late John A. Funeral Monday, Dec. 15, at 9 a. m., from late residence, 8133 Kenwood-av., to St. Felicitas church, where solemn requiem high mass will be celebrated. Interment St. Boniface cemetery.

WILDER—Sarah J. Wilder, nee Jennings, beloved wife of the late Nathan, fond mother of Mrs. G. O. Ross of Milwaukee, Mrs. C. A. Russell of River Forest, and Nathaniel. Funeral Tuesday at 2 p. m. at funeral home, Lake-st. at 2d-av., Maywood. Interment Forest Home.

WILSON—Anna Wilson, nee Ronan, beloved wife of James E. Wilson, fond mother of Myrtle E., Alma M. and Annette, sister of Agnes, Minnie, Thomas, Martin, Bess, and Margaret Ronan. Funeral from chapel, 7705 Cottage Grove-av., Monday, 9:15 a. m., to St. Francis De Paula church, 78th and Ellis-av. Burial at Holy Sepulchre.

WOODWARD—Cyrus H. Woodward, Dec. 13, 1930, beloved husband of Cora J. Woodward, fond father of Lola W. Reich. Funeral private. Burial Beloit, Wis.

YOUNG—Byron Young, beloved husband of Olive, stepfather of Myrtle Mott, fond son of Mr. and Mrs. Louis Young. Funeral notice later. For information call Prospect 4055.

ZIEMANN—Adeline Ziemann, beloved mother of William and Mrs. Ella Bakes. Funeral Monday, Dec. 15, at 1 p. m., from funeral home, 1237 N. Ashland-av., at Milwaukee-av., to Tabor Evangelical Lutheran church, corner Sunnyside and Drake-avs. Interment Concordia cemetery.

ANNOUNCEMENTS.

SREAUS—We wish to extend our sincere thanks for the sympathy and beautiful floral offerings tendered on the occasion of the loss of our beloved wife and mother.
JOHN SREAUS AND FAMILY.

CEMETERIES.

ELM LAWN CEMETERY.
"THE CEMETERY BEAUTIFUL."
Phone Elmhurst 10.

4 GRAVE LOT ACACIA PARK, OLD SECT., choice loc., half price.

Store Hours Until Christmas 9 A. M. to 9 P. M.

A Great Store in a Great City
THE FAIR
State, Adams and Dearborn Streets
Oak Park—Lake at Marion St. Milwaukee Ave. at Wood St.
The Trend Is to The Fair—Where Lowest Prices Prevail

A New Low Price!
Brand New 8-Tube Lowboy Model
Majestic Radio
Greatest Radio Value in America!

$68 Less Tubes

Amazing! Just think of it . . . a brand new Majestic radio, famed for performance, for sensitivity and selectivity, for range, for tone with a powerful dynamic speaker . . . at a new low price! Give it to the family for Christmas.

New Low Prices on All 1931 MAJESTICS

BIG TRADE-IN ALLOWANCES
On All 1931 Radios

Atwater Kent, Bosch Radio, Brunswick, Colonial, Fada Radio, General Electric, Kennedy, Majestic, Philco, Sparton, Stewart Warner, Stromberg-Carlson, Zenith

And Other Leading Makes

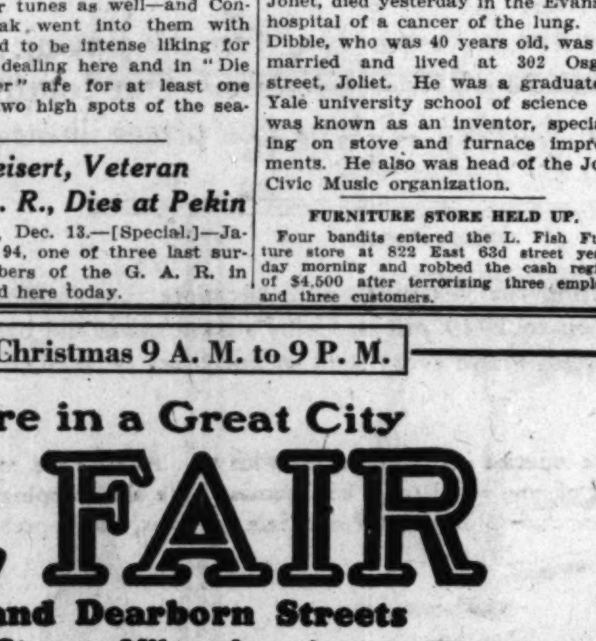

Model 91

Pay $6.00 DOWN
Balance Monthly
Small Carrying Charge

The Fair—Seventh Floor—Also Oak Park and Milwaukee Ave. Store.

NOTICES

HOUSE CONTROL USED AS CLUB IN PATRONAGE RUSH

Threaten Governor with Democrat Speaker.

BY PARKE BROWN.

Some of the Chicago politicians have cast Gov. Emmerson for the rôle of Santa Claus this season. They're asking for patronage gifts with the alternative of helping the Democrats to organize the lower house of the general assembly against him.

It was learned yesterday that when the governor passed through Chicago en route to Washington, where he is spending the week-end, he was notified that everything was set to overturn the narrow Republican margin in the house of representatives unless he yields to the demands of leaders who assert they control about twenty votes.

There are 81 Republicans in the house and 72 Democrats. With a full participation of their own members the Democrats will need only five Republican votes to elect the next speaker, who will appoint all the committees and their chairmen for the session that convenes on Jan. 7.

Thompson Among Gift Seekers.

Chief among the gift seekers, according to the information given the governor, is Mayor Thompson. Since his return from Weiron one of his chief activities has been that of building up a Thompson-Small block of legislators who will obey the wave of his hand in the election of a speaker.

Dovetailing into these operations Thompson has begun a complete overhauling of city hall patronage. He has designated Robert Perbohner, member of the board of local improvements, who is his constant companion, to receive applications from the hundreds of Republicans now being put out of their jobs as a result of the Democratic landslide last month.

Acting with Perbohner in ousting men not recorded as sponsored by Thompson's personal backers and replacing them with men nominated by those who are loyal to him are William J. Balmer, commissioner of public service, and Harry Klatzco, assistant corporation counsel. Both Balmer and Klatzco are ward committeemen.

Report Promises Made.

Under the present conditions it is said that the indorsement of a member of the legislature is just about as valuable as that of a ward committeeman; and it is said that word has been sent to a number of representatives that they may have jobs for their friends and themselves if they will follow the Thompson lead at Springfield.

Thompson's patronage demand on Gov. Emmerson is a huge one. He insists that he be allowed to name the superintendents of employment for both the west parks and the Lincoln park systems. Such a concession with unrestricted power in the hands of the two superintendents would give Thompson full control of many hundreds of jobs on the north and west sides.

It is understood that Gov. Emmerson has said he will not yield, whatever the cost. While he is taking no part in the Republican mayoralty maneuvers the governor is reported interested in the hookup between Thompson and Len Small because of a possible effect it might have on the state fight in 1932.

Governor's Idea on Mayoralty.

Gov. Emmerson, it is said, is opposed to both Thompson and Charles V. Barrett as the Republican mayoralty nominee and would prefer to see George F. Harding or some one associated with the Snow-Harding group selected as the regular organization choice.

Despite his attitude there is some confusion in the west parks now because the superintendent of employment, Charles J. McGowan, a Lundin follower, is accused of laying off employés whose sponsors are not with Barrett, who is believed to control a majority of the park board.

This situation will be called to the attention of President W. R. James next week, it is said, by protests from west side committeemen. President James and Garrett Kinney, state director of finance, accompanied Gov. Emmerson to Washington and dispatches said they had conferred there with United States Senator Deneen on the mayoralty.

The senator, according to local reports, has declined to consider the candidacy of Harding, toward whom the governor is friendly, and here it was believed that the conference may have included a discussion of the attractions of the former county treasurer as a Snow-Brundage-Deneen entry.

Wants G. O. P. to Organize House.

So far as the speakership is concerned, it is understood Emmerson favors the reëlection of the veteran, David E. Shanahan, but whether it is Shanahan or not, the reports run, the governor is insistent that the Republican majority should organize the house.

There is some anti-Emmerson agitation downstate in this connection. Representative C. J. Johnson, formerly a Small leader, is said to have the pledges of twelve or fifteen of his old associates for the speakership, and they are said to have threatened to go Democratic unless Emmerson gets behind Johnson and puts him over.

DILL TELLS OF PLANS TO FIGHT COURT PROTOCOL

Sees Enough Votes to Defeat It.

[Chicago Tribune Press Service.]

Washington, D. C., Dec. 13.—[Special.]—Opposition to the world court is far more formidable in the senate than at the time of the ratification of the original protocol, Senator C. C. Dill [Dem., Wash.] asserted tonight in a speech assailing the revised reservation as submitted by President Hoover for approval.

"There are at least twenty-five senators now opposed to adherence to the court under the Root formula," said Senator Dill. "At least twelve or fifteen more senators are in doubt as to the wisdom of surrendering the Swanson fifth reservation for the Root substitute. The court enthusiasts voted cloture by a two-thirds vote in 1926. They cannot do that today. They haven't sufficient votes.

"We who are opposed to the President's proposal do not intend to try to prevent a vote by filibustering, but we do intend to insist upon full consideration of the proposed surrender of the power to protect American rights.

Plan Lengthy Hearings.

"We expect and believe the senate committee on foreign relations will hold full hearings, not only by hearing Secretary Stimson and Mr. Root, but also noted jurists and public men who understand the real effects the Root formula will have. We hope the committee will call John Bassett Moore, a great American international lawyer, who served on this court, to explain his views of the Root formula. Then we intend to have a full and free debate in the senate, at the close of which I confidently believe more than one-third of the senate will support the Swanson reservation rather than the Root surrender."

Senator Dill accused President Hoover of surrendering on the question of modification of the senate's fifth reservation after former President Coolidge had stated that he saw no prospect of this country's adhering to the court unless other interested nations met the requirements of the senate resolution.

Capper Defends Protocol.

Senator Arthur Capper [Rep., Kas.] in a speech tonight argued in favor of ratification of the revised protocol.

"Let it be understood," he said, "that under no circumstances do we bind ourselves to send an army or navy to foreign shores; that we make no political alliances nor assume any obligations to protect Europe's territorial boundaries; that on no account shall this government's war loans to Europe be canceled."

FREE A XMAS GIFT from MURRAY'S MONDAY, TUESDAY, WEDNESDAY. We are giving away to every customer a beautiful $5 hand colored photograph of herself, done by one of Chicago's leading photographers.

Murray's "Certified" PERMANENT WAVES

Regular $5-$6-$8 Waves

$2.50

Your Choice of REALISTIC or 7 other well-known processes—all at sensationally low price. No woman who wants a beautiful permanent can afford to miss this opportunity.

BEAUTIFUL WAVES With enchanting ringlet ends.

50c SPECIALS! FINGER WAVE, Marcel, Trim, Shampoo, Henna, Arch or Manicure. Skilled Licensed Operators Only

159 N. State
704 Capitol Bldg.
Dearborn 7585

Murray's

South Side Branch
807 E. 63rd St.
Fairfax 5240

WEST SIDE SHOP—4003 W. Madison. Nevada 6464.
HOURS 8:30 A. M. TO 9 P. M.

Buy A WATCH for a XMAS GIFT

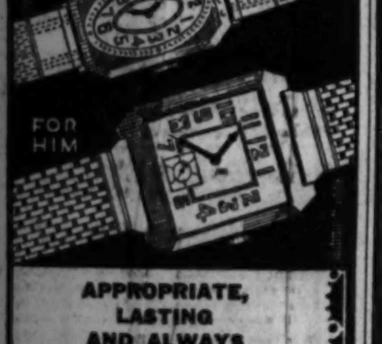

APPROPRIATE, LASTING AND ALWAYS APPRECIATED

YOU SAVE 25% to 50% ON ALL STANDARD WATCHES IF YOU BUY FROM THE WATCH SHOP

We Allow More for Your Old Watch in Trade

17 YEARS IN ONE LOCATION

Open Evenings Until Xmas

THE WATCH SHOP
5 So. WABASH
ROOM 1312

FREE Can Shoe Polish and Pair Laces by presenting this coupon with each order for soles and heels.

Ladies' Half and Rubber SOLES HEELS 69c

MEN'S, 79c—WHILE-U-WAIT

OPEN EVENINGS

Men's Hats Cleaned and Blocked, 39c

ECONOMY SHOE REPAIR
86 N. State St. Room 1414

John A. Colby & Sons

THE "STRATTON ARMS"—A well known and gracefully designed occasional chair, appropriately covered in very fine fabrics. Retail value, $115.00. Sale limited to 12 chairs.... $59.50

THE "STUART"—A luxurious and very handsome old English model, down cushion, hair upholstered, carved walnut frame. A gentleman's chair. Note the price. Sold in Chicago at $190.00. Now.............. $95.00

THE "KNOLE HOUSE"—A generous wing chair of fine proportions and richly covered in rare foreign fabrics, carved walnut frame, made to sell at $225. Our price, $135.00

A Declaration of Facts

COLBY'S SALE of SALES

IS DAILY GROWING IN IMPORTANCE

Tomorrow

As a stellar attraction, we add this magnificent collection of fine chairs and sofas, produced by one of America's best but too optimistic a maker.

One look will convince you the quality is superb, the designs are perfect, yet a price comparison will make you wonder how it is possible.

The relentless business cycle is no respecter of quality, design, or good intentions and the over-production of fine furniture, like wheat or any other commodity, must find a buyer.

We are one of the few Stores in America with the buying power and clientele appreciative of furniture of this character. Our fourth floor and Annex are given over to the showing of these fine pieces illustrated and to hundreds of others from this same purchase.

While most merchants are waiting for Washington to promote their business with "buy now" campaigns and still hanging on to 1929 prices, Colby's have made the plunge. We are in the midst of our great Sale of Sales, where every item in our Store is reduced in price from 25% to 50%.

Hundreds of new customers have opened charge accounts with us. Among the recent orders this sale has brought to us is the furnishing of one of Miami's fine homes. We are shipping goods all over this country to customers who are more than pleased with our Sale of Sales, the superb quality of our merchandise and our service.

JOHN A COLBY & SONS
129 N. WABASH AVE.

John A. Colby & Sons

THE "BRANDON"—A charming high back English corner chair, unusual outline, deep and comfortable; richly covered in various brocades and brocatelles. Is made to retail in these beautiful covers at $175. 10 only.. $75.00

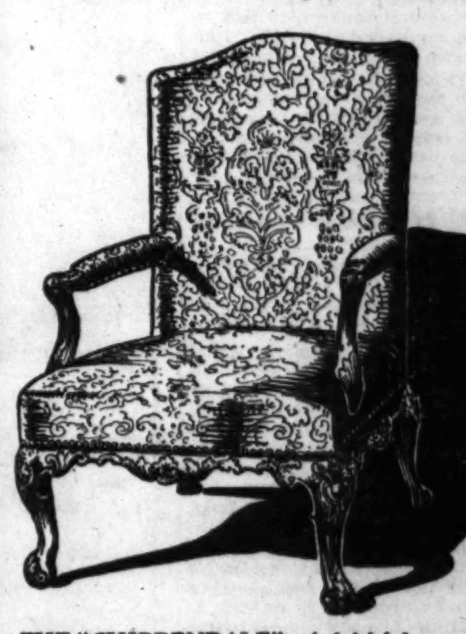

THE "CHIPPENDALE"—A faithful reproduction of a museum model, carved in solid mahogany, all hair upholstery and covered in very handsome imported brocades, brocatelles and damasks. This very model has been sold by Chicago decorators and dealers at from $200.00 to $225.00. Perhaps you own one. 14 only.................... $99.50

THE "QUEEN MARY"—A love seat, charming and delightful reproduction, carved walnut frame, touched with gold. Unusual coverings. Was $290.00. Now.................... $148.50

TWO HUNDRED PIECES

Davenports
Love Seats
Easy Chairs
Occasional Chairs
Wing Chairs

Almost every chair in this great purchase is offered below wholesale and below actual maker's cost.

THE "BURKE"—A Georgian chair extremely comfortable and usable in pairs at the fireside. Covered in lacquer red, jade green and various tapestries. A $185 model, $89.50

VISIT THIS INTERESTING STORE

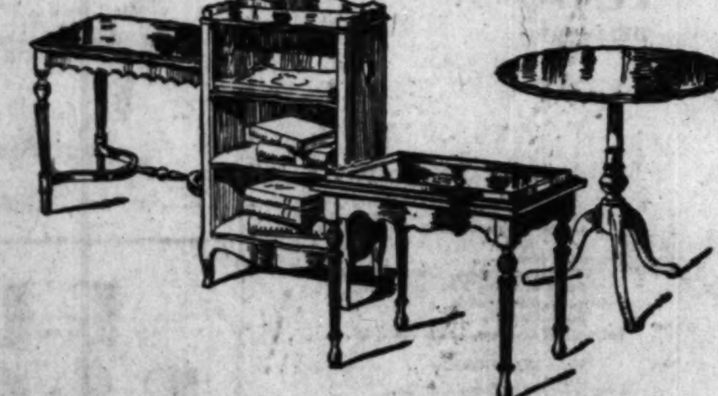

All in one location, on our 4th floor, for your convenience.
A GIFT COLLECTION EXTRAORDINARY. All walnut coffee table with glass tray, bookstands and wall racks, footstools, end tables, Windsor chairs, chintz boudoir chairs, and a number of "one only" items. Values to $25.00. $12.50 EACH

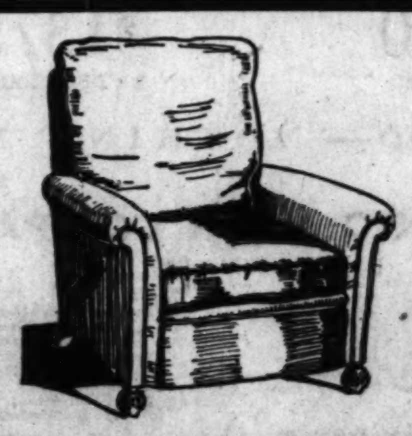

CHICAGO'S GREATEST VALUE. Remarkable for its quality. In many instances the regular price of the cover exceeds the selling price of the chair. Never before in our history a value like this one. $49.50

The "Georgian" Tea Table. A generous size Chippendale tea table, pie crust edge, solid mahogany throughout, hand carved details, tilting top. You are usually asked $60.00 for tables of this quality. A fortunate purchase and while they last............ $29.75

THE "THACKERY" DESK, a compact and very useful desk for living room, library, and of a special interest to students. Note the size: Top 22 ins. by 44 ins. In genuine mahogany. Now priced at.................. $39.75

WM. M. BLAIR FILES PETITION IN BANKRUPTCY

His Petrushka Club to Be Sold by Court.

William Mitchell Blair of Lake Forest, son of Mrs. Chauncey J. Blair of New York, has become a voluntary bankrupt, federal building records disclosed yesterday. The socially prominent young man listed his assets at $24,716 and his liabilities as $149,125 in a petition filed with the clerk of the United States District court.

Federal Judge Woodward appointed Fred E. Hummel receiver for the Blair assets and Mr. Hummel announced yesterday that the Petrushka club, night society rendezvous at 169 North Michigan avenue, will be offered for sale Wednesday morning in an effort to realize on a portion of the assets.

Mr. Blair has an interest in the lease on the Petrushka property, which does not expire until Sept. 30, 1931, and this, with the entire stock of furniture and fittings, will be included in the sale.

Lists Personal Possessions.

Mr. Blair's financial difficulties are caused, according to Mr. Hummel, by losses in the stock market and the low value of certain stocks he owns. He has a $60,000 interest in the Chicago Stadium corporation, Mr. Hummel said, and $10,000 in the club concern.

His liabilities include a note to Sidney Strotz, president of the Chicago Stadium corporation for $22,000, for stock in the company, Mr. Hummel said. Some of the items in the list of personal possessions include thirty shirts valued at $5; ten suits at $100; twenty-five neckties at $5; three watches at $75; cigarette cases, shirt studs and cuff links and a stickpin valued at $20; three naval uniforms, $150, and $10,000 insurance policy.

The Petrushka club is being operated at present and will be sold as a going concern.

Another Petition Filed.

Mr. Blair was married to Miss Martha Granger, daughter of Mr. and Mrs. Alfred Hamill Granger and a granddaughter of Marvin Hughitt on New Year's eve, 1921.

Another federal bankruptcy petition filed yesterday named the Adolph Market company, which has operated for twenty-five years at 2 West Lake street, in an involuntary action.

A third bankruptcy filed was the voluntary petition of Joseph Karman, real estate dealer with offices at 3119 Lawrence avenue, and real estate holdings in Albany Park. The petition lists liabilities of $307,101, and assets of $184,849.

EXPECT RONGETTI TO GO TO JOLIET FOR LACK OF BAIL

Dr. Amante Rongetti, convicted of performing an illegal operation on Miss Loretta Enders, which resulted in her death, and now on trial before the state department of education and registration charged with gross malpractice, will probably be sent to Joliet penitentiary when he surrenders to the sheriff on Wednesday.

This was indicated yesterday by his attorney, William Scott Stewart, when the State Supreme court refused to reduce bail on Rongetti's appeal from a second conviction of manslaughter in the Enders case. Rongetti was first sentenced to death, but he appealed and after a second trial was sentenced to 14 years in the penitentiary. An appeal from this verdict is pending. Mr. Stewart said yesterday that Rongetti was able to schedule only $35 000 in property out of $50,000 needed to cover a $25,000 bond set by the court.

Sheriff Sends All Deputies to Bureau of Identification

Sheriff William D. Meyering yesterday issued an order requiring all of the 182 deputy sheriffs on his staff to be examined at the detective bureau of identification. Those who have records or are found to have falsified statements in securing their positions are to be discharged. All future candidates for the post will be required to undergo the examination.

BALDWIN - - - Built
BABY GRANDS
$495
Special Holiday Terms
Baldwin
Piano Company
323 So. Wabash Ave.
Visit Our Radio Dept.

EVERLASTING PERFUME
DELICATE fragrance of RED ROSE, RUSSIAN VIOLET, SANDALWOOD, LAVENDER, GARDENIA, LILY OF THE VALLEY, imprisoned in velvety surfaced CAKES of SOLID PERFUME. The fragrance from these cakes is practically everlasting, having proved their efficiency after standing 40 years. Used as a sachet to delicately scent lingerie, laces, hosiery, furs, etc.
PLACED in confined spaces such as drawers, trunks, linen closets, handbags and vanity cases, it diffuses its fragrant odor throughout to your delight.
HERE is a Xmas and all-year-round GIFT that will make the recipient think sweetly of you every day for 20 years.
JUST think of it—PERFUME SERVICE for only 5c a year!
MAILED direct to your friends with your greetings on card enclosed.
EACH cake wrapped in satin is enclosed in a handsome container 3-inches long and sent by mail upon receipt of price of $1, any six for $5. When ordering please mention odor desired. 2c stamps accepted.
CAMPBELL PERFUMERY CO., Mfrs. Suite 1106-D, 25 W. 44th St., New York

'IN BANKRUPTCY

WILLIAM MITCHELL BLAIR.
[TRIBUNE Photo.]

POLICEMAN SHOT BY SUSPECT.

Alton, Ill., Dec. 13.—(AP)—Patrolman Leo Nicolet of the Alton police force was in serious condition today after having been shot in the back late yesterday when he and another policeman attempted to arrest a Negro robbery suspect, but failed to notice his companion was standing nearby.

CERRO, DICTATOR OF PERU, PLANS TO RULE 8 YEARS

Says Task Is to Restore Prosperity to Nation.

BY DAVID DARRAH.
[Chicago Tribune Press Service.]

LIMA, Peru, Dec. 13.—One hundred American mining engineers, their wives, and families, who are returning today to work in the Cerro de Pasco mines after a month in Lima, to which they fled after the labor riots, may do so with the assurance of having perfect protection and without any danger to their lives. Lois Sanchez Cerro, president of Peru since the revolution last August, assured me of this during the course of a long interview today.

Special trains will take these American engineers from Lima back to Malpaso Oroya and Cerro de Pasco, back to the mines in which $90,000,000 of American capital are invested. The decision that it was safe for them to return was taken yesterday.

Guarantee Full Protection.

"Work can start immediately," said the president. "As a matter of fact it could have started some time ago. Any foreigner in Peru can be assured of the same protection that he would expect in any other country in the world." The president rather resented the idea that there should be any doubt about protection being given.

Lieut. Col. Cerro has now occupied for three months the governmental palace which faces the historic Plaza de Armas, around which Pizarro built the city of Lima some 400 years ago. Across from the palace is the cathedral where rest the remains of Pizarro, the famous Spanish conquistador, while part of the palace itself is the same structure in which Pizarro was murdered in 1542.

In reply to my question President Cerro said that he expected to continue to occupy that palace and control the government for another eight years, the time he thinks he will require to complete his work of reconstruction.

Col. Cerro is a dynamic little army officer, courageous, sincere, blunt, yet simple of manner and mightily determined and patriotic. Born in the northern part of Peru, he has had an adventurous career, and impresses one with his sincere determination to set things right in Peru in accordance with his views.

Col. Cerro, when he took the field in Arequipa, the metropolis of southern Peru, was not new to revolutions and fighting. He lost two fingers in a revolution two years ago in an attack against the same palace which he now occupies when he grabbed the barrel of a machine gun with his bare hands and put it out of action. He is also a veteran of the Spanish Foreign legion in the Moroccan wars.

Visited America Twice.

His adventures have also twice taken him to the United States, and he told me today that maybe when his tasks here are finished he would pay another visit to America.

Something of the fighting character of the president was displayed when I said to him, "Do you fear or think there will be any insurrection against you and your government?"

"Who? I?" and Col. Cerro's eyes gleamed as he sat bolt upright and stiff in his chair, banging his clenched fists together.

"It will be like that," he said, indicating his right fist meeting his left. "I am strong, very strong, and any insurrection will meet an irresistible obstacle in me. But I have no fears, no preoccupation, of any such thing."

And after a pause he added, "My government is strongly, very strongly, seated in power."

Keeps Election Secret.

"When will you hold new elections?" I asked.

"That is a matter of internal politics and it is a secret which I keep to myself," replied Col. Cerro.

I then asked the president if there was any animosity against North Americans in Peru. He appeared to dislike the question, replying, "Of course not. Peru extends under my government, as under all others, a sane hospitality and the protection foreigners could expect in any other country in the world."

"And what about bolshevism and communism in Peru?" I then asked.

"It doesn't exist," said Col. Cerro. "We have no communists, we have only some imitators of communists. What trouble there has been in the past was caused by paid communistic agitators who came here from Moscow and Mexico. Of them we have made short shrift."

"After all, Mr. President," I asked, "what are the principal aims of your program?" The president thought for a moment, and then, bringing down his fist and squaring his chin, he said bluntly and with an air of the deepest conviction:

"My country has been going toward ruin. My program is to take every possible measure for reconstruction."

"And what are the main things which Peru needs to assure its future?" I inquired.

"What is needed and what I am going to enforce," said the 42 year old president, "are integrity, morality, social uplift, education, and hard work."

U. S. Finance Aid Welcome.

Finally we came to the question of the Edwin W. Kemmerer mission to Peru. I asked the president how that mission could aid him. "In many ways" he replied. "Consultations with able financial experts will be part of our program and the Reserve Bank of Peru will certainly benefit greatly by the Kemmerer mission's assistance."

President Cerro has told friends that he wants nothing and when his job is finished he will go back to the army at his old pay.

Of President Cerro's sincere purpose and patriotic intention there appears to be no doubt, and as he himself says, "It will take a good man to even attempt the job of raising trouble against me."

During the interview the president wore a gray civilian suit, but I saw hanging ever ready in one of the private rooms of the palace his Peruvian army uniform, and outside, under the eucalyptus trees of the old Plaza de Armas, were many squads of well disciplined and sternly drilled soldiers with fixed bayonets.

TWO BANK BANDITS CAPTURED.

Vevay, Ind., Dec. 13.—[Special.]—Two bank bandits, who gave their names as W. D. Hartman, 27, and William Hewig, 26, Evansville, held up Mrs. Percy Dugan, assistant cashier of the Florence Deposit bank near here, and robbed the bank of $725. Within twenty minutes they were caught near Patriott by a posse.

Housing Your Guests for Christmas

Your guests—Mother and Dad or friends coming to Chicago to visit—will find here a warm, inviting, cheerful, Christmas-time atmosphere—a cordial hospitality—a friendly spirit that will provide good old fashioned Christmas Cheer. Likewise you, who for one reason or another cannot return home over the holidays, will be delightfully happy here.

Over the holidays you can take advantage of our Special Weekly rates. If you are alone ... or have one guest ... $17.50 or $21.00 for an unusually attractive, luxurious room with bath, shower and circulating ice water. Two persons $21.00, $24.00 and $28.00.

Possibly you will want to give us the names and addresses of your visiting friends and relatives so that we may personally invite them to Hotel Knickerbocker.

HOTEL KNICKERBOCKER
C H I C A G O
Adjoining Palmolive Building—Opposite the Drake J. I. McDonell, Manager

America wakes up!
-to the Camouflage of "PRICES F.O.B."

THOUSANDS who have thought only of F.O.B. prices are learning with amazement that the price of a Nash car *delivered*, fully equipped, is often even *less* than the F.O.B. prices of other cars in the same field. Car buyers expect more for their money today—and Nash gives you the finest motor cars that money can buy at prices sensationally low.... If you are looking for a new deal—a *better* deal—for today's dollar, let us appraise your present car.

Features in one or all Nash chassis models include: Increased horsepower; Longer wheelbase; Twin-Ignition Eights priced lower than last year's Sixes; 9-bearing crankshaft in all Eight Cylinder models; 7-bearing crankshaft in the Six; Bijur Automatic Chassis Lubrication; Insulated Bodies; Steel spring covers, housing lifetime lubricated springs; Extra-quality upholstery; Advanced beauty and luxury throughout.

A NEW DEAL FOR TODAY'S DOLLAR

THE *New* NASH

✓ *The National Owner's Service Policy Saves Nash Owners Hundreds of Thousands of Dollars Annually*

Six-60 4-Door Sedan — 6-Cyl., 114¼" Wheelbase — $898 DELIVERED
Eight-77 4-Door Sedan — 8-Cyl., 116¼" Wheelbase — $1030 DELIVERED
Eight-80 4-Door Sedan — 8-Cyl., 121" Wheelbase — $1375 DELIVERED
Eight-90 4-Door Sedan — 8-Cyl., 124" Wheelbase — $1660 DELIVERED

FULLY EQUIPPED—NOTHING MORE TO BUY (2000)

Sales, Service and General Offices
2360 Prairie Avenue, Corner 24th Street
Telephone—Calumet 2000

CHICAGO NASH COMPANY
(DISTRIBUTORS)

Michigan Ave. Display Room
2501 Michigan Ave.
Telephone—Calumet 4000

SOUTH
South Side Auto Sales, Inc.
South Shore Branch, 7156 Stony Island Ave.
Woodlawn Branch, 1210 E. 63rd St.
Kullberger Motor Sales, Inc., 1441-53 E. 75th St.
B. & W. Motor Sales, 2575 E. 92nd St. (92nd at South Chicago Ave.)
E. J. Simberg Co., 13541 Brandon Ave.
Robert Crist Co., 7621-23-25-27 S. Halsted St.
Balzekas Motor Sales, 4030 Archer Ave.
Antonsen Motor Sales, 6710-28 So. Western Ave.
Beverly Nash Sales Co., 1714 W. 95th St.
Roseland Motor Car Co., 10837 So. Michigan Ave.
Fiedler-Mohr Motor Co., 13357 So. Western Ave., Blue Island, Ill.
Lindix Nash Motor Sales, 2015 Chicago Road, Chicago Heights, Ill.
Arthur Mahler, Matteson, Ill.

WEST
Massey-Wilson Motor Co., 439-45 Madison St., Oak Park, Ill.
Kaplan Bros. Sales, 3152 Ogden Ave.
Rowe, Young & Cooley, 4440 Washington Blvd.
Swanson Nash Motor Sales, 7206-08 W. Grand Ave., Elmwood Park, Ill.
Berwyn-Cicero Nash Sales, 6420-24 W. 22nd Street, Berwyn, Ill.
Breen Motor Co., 716 Burlington Ave., LaGrange, Ill.

NORTH
Isaacson Motor Sales, 3020 Broadway
Illinois Motor Sales Corp., 5300 Broadway, 1928 Irving Park Blvd.
A. F. Schultz Co., 2954 Lawrence Ave.
Emich Motors Corp., 6501 No. Western Ave.
Evanston Nash Co., 1735 Benson Ave., Corner Clark, 1033 Davis St., Evanston, Ill.
Suburban Nash Sales, Winnetka, Ill.
Lake Bluff Garage, Lake Bluff, Ill.

NORTHWEST
Logan Square Motor Car Co., 2468-78 Milwaukee Ave.
Rome Motor Sales, Inc., 4110-14 Milwaukee Ave.
Gran Nash Motor Sales, 5140-48 W. North Ave.
Towle Nash Sales, Inc., 6713 Northwest Highway
Feyer Nash Sales, 1506 Miner St., Des Plaines, Ill.

RUSNAK BROTHERS
GIFTS
10% Down. Convenient Terms

$5
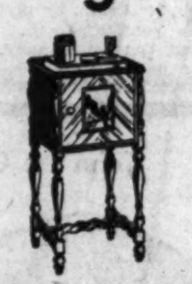
Smoking Cabinet, $5
Matched Walnut veneers, with interesting print.

$10

Sewing Cabinet, $10
Solid Walnut or Mahogany. Martha Washington.

Electric Clock, $5
10½ inches high, faced in Zebra wood. Guaranteed.

Boudoir Chair, $10
Damask covering, with full flounce. Popular colors.

End Table, $5
5-Ply Walnut top, Gumwood base; nicely shaped.

Telephone Set, $10
Walnut veneered stand. Chair in red mohair.

$15
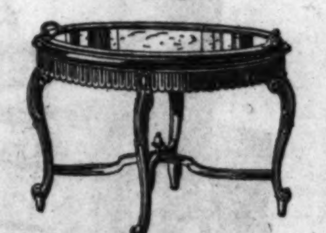
Coffee Table, $15
Solid Walnut, with removable tray. Oval shape.

$30

Lounging Chair, $30
Tapestry covering. Tufted back. A graceful chair.

Radio Bench, $15
Solid Walnut, carved. Loose Damask pad.

Winthrop Desk, $30
Mahogany finish, with claw-foot legs. Automatic slides.

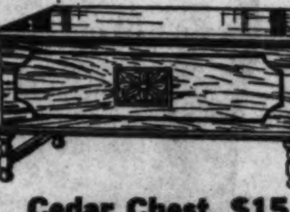
Cedar Chest, $15
Walnut veneered, cedar lined. 40 inches long.

Coffee Table, $30
Solid Walnut, carved. Inlaid top, removable tray.

Flat Top Desk
front, inlaid top. Matched Walnut $39.75

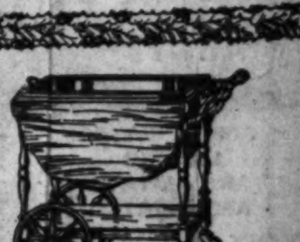
Solid Walnut Tea Cart
Never before sold at this low price. $18.75

Foot Stool
Imported frame, carved. Fine remnant coverings. $1.95

Console Cedar Chest
Burl Walnut front, Cedar lined. 48 inches. $39.75

RUSNAK BROTHERS
2424 Devon Ave. 1393 Milwaukee Ave.
511 N. Cicero Ave. 839 W. 79th St.
Open Evenings Until Christmas

...ERS...

...S

...t Terms

...10

...abinet, $10
...ut or Mahog-
...a Washington.

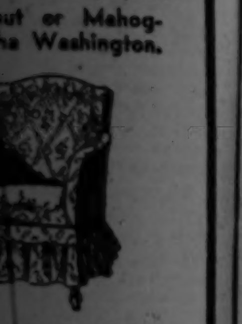

... Chair, $10
...ering, with full
...pular colors.

...ne Set, $10
...neered stand.
...d mohair.

...30

... Chair, $30
...vering. Tufted
...raceful chair.

... Desk, $30
...front with claw-
...automatic slides.

...Table, $30
...alnut, carved.
...removable tray.

...ut Tea Cart
$18.75

...edar Chest
... Co- $39.75

...K
...RS
...aukee Ave.
...9th St.

PENN U. PLANE FINDS RUINS OF VANISHED MAYAS

Sees 60 Foot Towers in Heart of Jungle.

BY GREGORY MASON.

[Copyright: 1930: By the New York Times.]

BELIZE, British Honduras, Dec. 13. —The Pennsylvania university museum expedition has just returned from an exploration of the ruins at El Gallo, 15 miles east of Lake Peten, in Guatemala, which had not been thoroughly examined by previous explorers.

This site contains the ruins of large buildings with masonry walls 30 feet high and 80 feet long, still intact. There are two 60 foot towers. Many interesting features hitherto unreported were noted and the site was surveyed.

Ice Amaze Indians.

The expedition has demonstrated the value of the airplane as an adjunct to archaeological work. The plane took coffee, sandwiches and ice to the exploring party by a 50 minute flight from Belize, dropping the supplies by parachute. This journey by boat and mule would have required five days. Incidentally, it amazed the Indians. They were particularly interested in the ice, for they had never seen any before.

On our flights in this region we have not only explored three groups of ruins which probably have not been examined before but we have explored 10,000 square miles of territory in Mexico, Guatemala and British Honduras which have not been viewed previously from the air and have been little penetrated by foot parties. The expedition has discovered much valuable geographical data.

We are returning from Belize, to Miami today, taking with us many photographs.

Ruins Noted by Lindy.

The despatch from Mr. Mason, field leader of the expedition, signifies the close of the expedition's work, in the air and on foot, which began early this month with a flight over the ruins of Coa, a terminus of the famous Maya causeway and center of the ruins of that mysterious vanished empire. The ruins previously had been noted from the air by Col. Charles A. Lindbergh.

The expedition has photographed important archaeological remains, many of which apparently are new to science. The expedition is headed by Percy Childs Madeira Jr. of Philadelphia and is using a Sikorsky twin-motored amphibion plane. J. Alden Mason, curator of the Philadelphia museum, is a member of the party. Robert A. Smith is photographer.

WOMAN HELD AS SHOPLIFTER.

Mrs. Ma McDonald, 55 years old, 2456 Kimball avenue, was arrested yesterday at Sherman avenue and Church street, Evanston, with about $1,500 worth of merchandise in her possession, alleged to have been stolen in stores. The arrest was made by Policewoman Dorothy Tedell.

NOW!

Give Something Useful and Lasting for Christmas

Saxophones

Just the gift for your Boy or Girl. Worth at least twice the price.

$39

Free music lessons by Artist Teachers

Piano Accordions

The ideal gift. Very popular. Play while you pay.

$43

24 BASS

Banjos

Here it is! A brand new Banjo regularly $39.50. Special Xmas offer.

$19

Pay $2 Weekly

OPEN EVENINGS

WURLITZER

329 S. Wabash

ALL HARTMAN STORES OPEN MONDAY NIGHT

Hartman's Christmas News

A TREASURE HOUSE OF USEFUL GIFTS

Convenient Deferred Payments **HARTMAN'S** Convenient Deferred Payments

Never Knowingly Undersold

GIFTS Specially Priced
for Every Member of the Family

$9.95 Magazine Table
Revolving type; lovely walnut finish on sturdy gumwood. Special holiday price $6.95

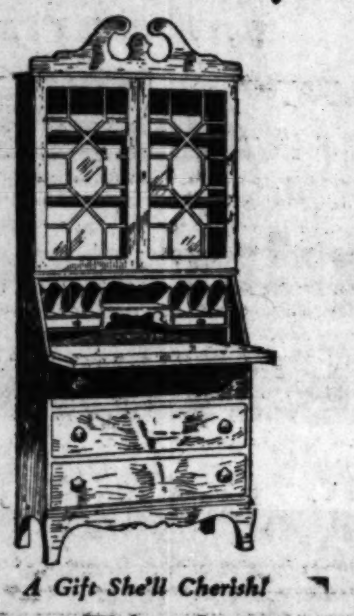

A Gift She'll Cherish!
$49.95 Walnut Secretary
$39.50

Mother'll be "tickled pink" with it! The Desk for home budgeting; the bookcase for her "very own" books; and the drawers for storage! Distinctive new design; genuine burl walnut fronts. An extraordinary value!

$14.50 Smoker
Rich walnut finish, diamond matched walnut veneers on door. Copper lined. Complete with 3-pc. smoking set. $9.98

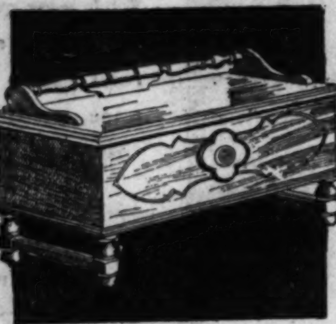

$24.50 Cedar Chest
Walnut exterior; red cedar lining; moth-proof; graceful back rail. Modestly priced.. $19.95

$4.75 Sewing Cabinet
Quaint Priscilla design, in rich walnut color; sliding tray. A thoughtful gift, low priced, $2.50

$11.50 Boudoir Chair
Charming! Mellow maple color frame; covered in tan, rose, green or orchid glazed chintz. A graceful gift thriftily priced, $6

The Very Thing He Wants!
$27.50 Gladstone Bag
$19.75

"Man, what a bag!" will be His comment! And no wonder . . . for it's genuine cowhide, leather lined, and 22 or 24 inches long. A "knockout" value at this astonishing price!

$11.50 Gateleg Table
Warm-toned walnut finish. Serves many purposes in the home. A very practical gift! Specially priced at........ $9.95

Finest Chair Ever Offered at Such a Low Price

Choose from 4 authentic English designs . . . and 47 fashion-right fabrics and colors!

DOWN FILLED CHAIR

It's *more* than a chair . . . it's a masterpiece! Faultlessly perfect in design and construction, and superfine in upholstery! Smartly artistic, yet comfortably informal. Cushioned with soft, "pack"-proof down, and padded with long curled hair. Every inch a thoroughbred. It's the finest gift value in the city at the modest price of........................ $88

World's Largest Home Furnishers

HARTMAN'S

A National Institution . . . Everything for the Home

Shop at Your Nearest Hartman Store
14 Floor Loop Store . . . Wabash and Adams . . . "L" Entrance

6160 S. HALSTED STREET
3043-45 LINCOLN AVE.
3510-12 ROOSEVELT RD.
3801 W. 26TH STREET
1272-78 MILWAUKEE AVE.
2550-58 W. NORTH AVE.
3210-14 LAWRENCE AVE.
5938 W. 22D ST., CICERO
11232 S. MICHIGAN AVE., *Roseland*
157-159 E. 154TH STREET, *Harvey*
717-23 BROADWAY, GARY
88 W. STATE, HAMMOND
11 S. GENESEE, *Waukegan*
156 DU PAGE, ELGIN
317 E. JEFFERSON, *Joliet*
3732 MAIN STREET, *Indiana Harbor*
55 S. BROADWAY, *Aurora*
1647 HALSTED STREET, *Chicago Heights*

All Hartman Stores Open Every Evening 'Til Christmas

7-Tube Heritage Consolette Radio

$58

Less Tubes

Chicago's Greatest Radio Bargain!

Read These Features!
Authentic Sheraton design in Australian Laurel (5-ply construction)
Exceptional Craftsmanship
Compact, but Not Too Small (43 inches high)
Heritage 7-tube Chassis
Super-Selective 4 Screen-Grid Circuit
Utah Dynamic Speaker
Tone Control
Illuminated Tuning Dial

If you searched the wide world over you couldn't find a more ideal gift! Pleasure for your family, beauty for your home, and joy for the holidays with this 7-tube Heritage marvel! Absolutely unequaled in style and performance. See it, hear it, at your nearest Hartman Store tomorrow.

Convenient Deferred Payments

HARTMAN'S

Let Hartman's Feather Your Nest

100-Pc. Dinner Set
Wide ivory floral-trimmed band, handles and edges coin gold. Service for twelve. $39.50

$6.65 Chair Lamp
Brass-plated base, hand tailored, adjustable shade, in choice of 4 designs. $3.75

$1.98 Fancy Pillows
Rich, lustrous rayon in assorted styles and dainty pastel colors. $1.00

HARTMAN'S

TOYS
on Easy Terms

1931 Model Auto
Bright red; disk wheels, windshield, bumpers, lights, rubber pedals. Bargain! $10

$7.95 Table Set
Sturdily built of maple, with clowns and circus animals for decoration. Table and 2 chairs, $6.98

$2.50 Bassinet
For dolly's sleep-time hours. Dainty ivory or green, with cane panel. Extraordinary value at.. $1.98

$14.50 Doll Cart
Reed carriage with contrasting decoration. Has rubber tires and is equipped with brake. Special $9.95

$1.98 Scooter
Unusually strong; all metal anti-skid footboard; length 33 inches. A wonderful buy at just.. $1.00

Thousands of Other Extraordinary Bargains in Hartman's Fairyland of Toys

HARTMAN'S

JEWELRY 1/4 OFF

Our entire stock of Jewelry, Watches, Clocks at 25% off. Thousands of amazing bargains. Shop early for best selections.

Lady's Wrist Watch
Formerly $25
White gold with embossed design. Sapphire set stem. Link wristlette. Specially priced at.. $18.75

$60 Lady's Solitaire
Exquisitely cut diamond in white gold 18-K setting. A sensational bargain at $45

HARTMAN'S

GOOD ROOMS FOR GOOD INMATES IN NEW U. S. PRISON

Only the Unruly Will Be Locked in Cells.

Washington, D. C., Dec. 13.—(AP)—The federal government is about to construct something new in the way of prisons, in which inside cell blocks will be only for the hardened criminal, while others may graduate into outside rooms lacking only a private bath.

Plans for this project, the new $3,500,000 federal penitentiary to be located near Lewisburg, Pa., were made public today by the department of justice. Bids will be opened Dec. 30, the department said, and construction will be rushed to help relieve unemployment.

Accommodations Based on Conduct.

"The planners have not assumed," the department's statement said, "that every inmate is to be a wild beast who must be placed in a steel cage and removed entirely from any contact with his fellows, air and direct sunlight. They have concluded rather that there are different kinds of prisoners just as there are varying types of individuals.

"It will not be a big house with row on row and tier upon tier of steel cages into which men may be locked away and forgotten while the prison officers and the rest of the world rocks along."

The outside rooms will be for prisoners whose deportment indicates they "will not spend every hour planning how to escape" There will be barracks for those who can "live at peace with their fellows" and dormitories, subdivided into small wards, for those showing the greatest improvement of character.

"For the most advanced," the department added, "there are rooms which approximate the living quarters of normal persons."

Will Advance Toward Graduation.

One of the things the government intends to seek in its new project will be a conclusive answer to "statements frequently made that all criminals are mental defectives." As they enter the 1,200 prisoners will be examined by skilled federal surgeons, and each inmate then sent either to a hospital or one of the stronger cells.

"He will be graduated through the various kinds of environments," the department said, "until he is at last sent out again into the community. During his stay in prison he will be given an opportunity to attend school, vocational training classes, and work in prison industries or on the farm."

The project is to be the first upon the prison program laid out by President Hoover. Before deciding upon its plans Sanford Bates, federal director of prisons, surveyed those both in the United States and Europe. He believes its cost will be saved in a few years through lower transportation charges than would be needed to penitentiaries at Leavenworth and Atlanta.

BEG YOUR PARDON!

A story in The Tribune of Dec. 11 regarding the death of Elmer Walrath stated that "David McCulloch, a painter, and Mrs. Rose McGrady, with whom Mrs. Walrath said she and her husband had been drinking . . ." Mr. McCulloch writes that Mrs. Walrath did not make such a statement and that there was no drinking.

NAMED SENATOR

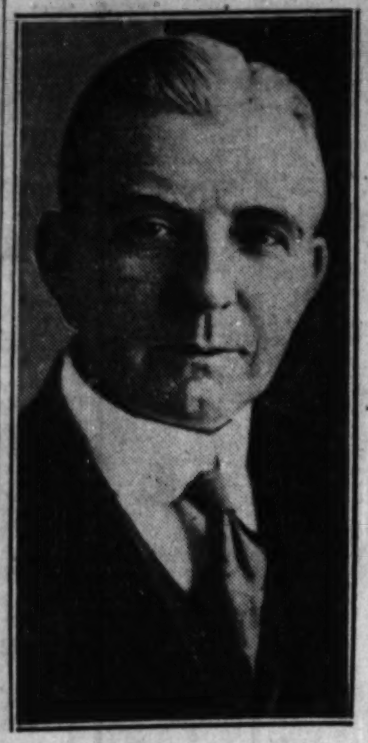

CAMERON MORRISON.
[Harris & Ewing Photo.]

Salisbury, N. C., Dec. 13.—(AP)—Gov. Gardner late today appointed Cameron Morrison of Charlotte United States senator from North Carolina to succeed Senator Lee S. Overman, who died early yesterday. Mr. Morrison was governor of North Carolina from 1920 to 1924. When he was nominated for governor, Morrison defeated the man who today made him senator, in the Democratic primary.

Mrs. Margaret Osborne Seeks to Divorce Broker

Minneapolis, Minn., Dec. 13.—(AP)—A petition for divorce was filed in District court today by Mrs. Margaret Budd Osborne, daughter of Ralph Budd, St. Paul, president of the Great Northern railway. She was married to Willis W. Osborne, Minneapolis securities investment broker, Jan. 2 last in New York. Mrs. Osborne's first marriage, to John Campbell, Cloquet, Minn., was dissolved by divorce in 1928 a year after the wedding.

BALDWIN - - - Built BABY GRANDS
$495
Special Holiday Terms
Baldwin Piano Company
323 So. Wabash Ave.
Visit Our Radio Dept.

BE INFORMER OR BE JAILED, JUDGE TELLS DRINKERS

One Victim of Policy in Cell Over Month.

Cadillac, Mich., Dec. 13.—(AP)—Recorder's Judge E. J. Millington, who is holding Frank Harrand, 38 year old farmer, in jail indefinitely because Harrand claims not to know from whom he obtained liquor that made him drunk, said today that any persons arrested on charges of intoxication will be treated similarly if brought before him.

Harrand has spent most of the time since Nov. 7 in jail here on a contempt citation. He was arrested for intoxication at a dance on that date, and when quesioned by the judge said that he did not know the identity of the person from whom he obtained the liquor. He received it from one of a group of men gathered outside in the dark, he said.

Millington did not believe Harrand told the truth and sent him to jail. Later the Circuit court upheld the action.

Mother, 86, and Daughter Jailed.

Richmond, Va., Dec. 13.—(AP)—Mrs. Martha Napier, 86 years old, and her daughter, Mrs. Mary Manly, 40, were held at the Henrico county jail today to begin serving sentences of a year for violation of the prohibition laws. Meanwhile attorneys were reported to be seeking a pardon from the governor.

The aged woman and her daughter were arrested by Goochland county authorities in September and convicted this week.

The women today denied they were guilty. Mrs. Napier said a man promised her a dollar if she would "keep every one away from his still until he returned." After waiting an hour, she said, she called and her daughter came to her. The daughter said officers arrived before she could explain to her mother that she was "doing wrong." Neither had anything to do with the still, Mrs. Manly said.

Slain by Prohibition Agent.

Santa Rosa, Cal., Dec. 13.—(AP)—Hugo Prasso, Lovall valley rancher, died today from wounds received in a gun fight yesterday with a federal prohibition agent. He was shot by M. J. Buckley, a federal agent, who said Prasso opened fire on him when he stopped the rancher's truck. The vehicle contained no liquor.

Mistrial for County Prosecutor.

Oklahoma City, Okla., Dec. 13.—(AP)—A mistrial was declared late today in the case of P. V. Ruch, Tillman county prosecutor, charged with conspiracy to violate federal prohibition laws. Two co-defendants were acquitted and three convicted. Operation of a ring which supplied liquor and sold protection was alleged.

The jury previously had informed Judge Edgar S. Vaught it was unable to reach an agreement on one defendant and without vindicating which verdict the majority favored, said it stood 11 to 1.

WIFE BEATEN; GETS DIVORCE.

Mrs. Betty Dahlen, 24 years old, 5230 Addison street, was granted a divorce yesterday from Edward C. Dahlen, a chauffeur, by Superior Judge John J. Sullivan. Mrs. Dahlen charged her husband celebrated

MABEL GIVES TALK ON WINE JUICE TO A CONGRESSIONAL GROUP

Washington, D. C., Dec. 13.—[Special.]—Mrs. Mabel Willebrandt, counsel for Fruit Industries, Inc., was a speaker before a group of California members of congress last night in connection with the grape juice marketing campaign of that company, it was learned today. While no publicity was given the meeting the purpose was understood to be to furnish California members of congress information with which they might combat attacks by drys upon the plans of the grape interests.

Those present included Senator Shortridge and Representatives Harry L. Englebright, H. E. Barbour, William E. Evans, Albert E. Carter, and Charles F. Curry [Rep., Cal.], Donald D. Conn, managing director of Fruit Industries, Inc., and Marion DeVries, one of its attorneys, also were present.

Wanted—a Sales Executive

One of the largest corporations in the United States, with branches throughout the country, requires a hard-hitting, two-fisted Vice President to direct a large selling organization He must be a leader of men and capable of going much further than this job.
Only a militant, well-grounded executive who is management minded, and backed by a college education or EQUIVALENT, aged 37 to 43, will be considered.

Salary Runs Well Into Five Figures
William Judson Kibby
Noted Human Relations Engineer

has been commissioned to select this man and will be pleased to meet executives who are not looking for a change, but who would be interested in conferring with him most confidentially regarding this position.
All letters will be held in strictest confidence.
For an appointment, write William Judson Kibby, 172 W. Adams St., Chicago, giving a brief one page statement—age, experience and qualifications, or phone Mr. Kibby's secretary, Randolph 6224, Monday, Tuesday, Wednesday, or, Thursday, between 10 and 12 a. m. and 2 to 4 p. m.
It is useless to try to see Mr. Kibby unless you measure up to these specifications—only a big man will fill the need.
No one will be seen except by appointment

ADVERTISE IN THE CHICAGO TRIBUNE

CHEVROLET

New quality and durability in a finer, smoother six

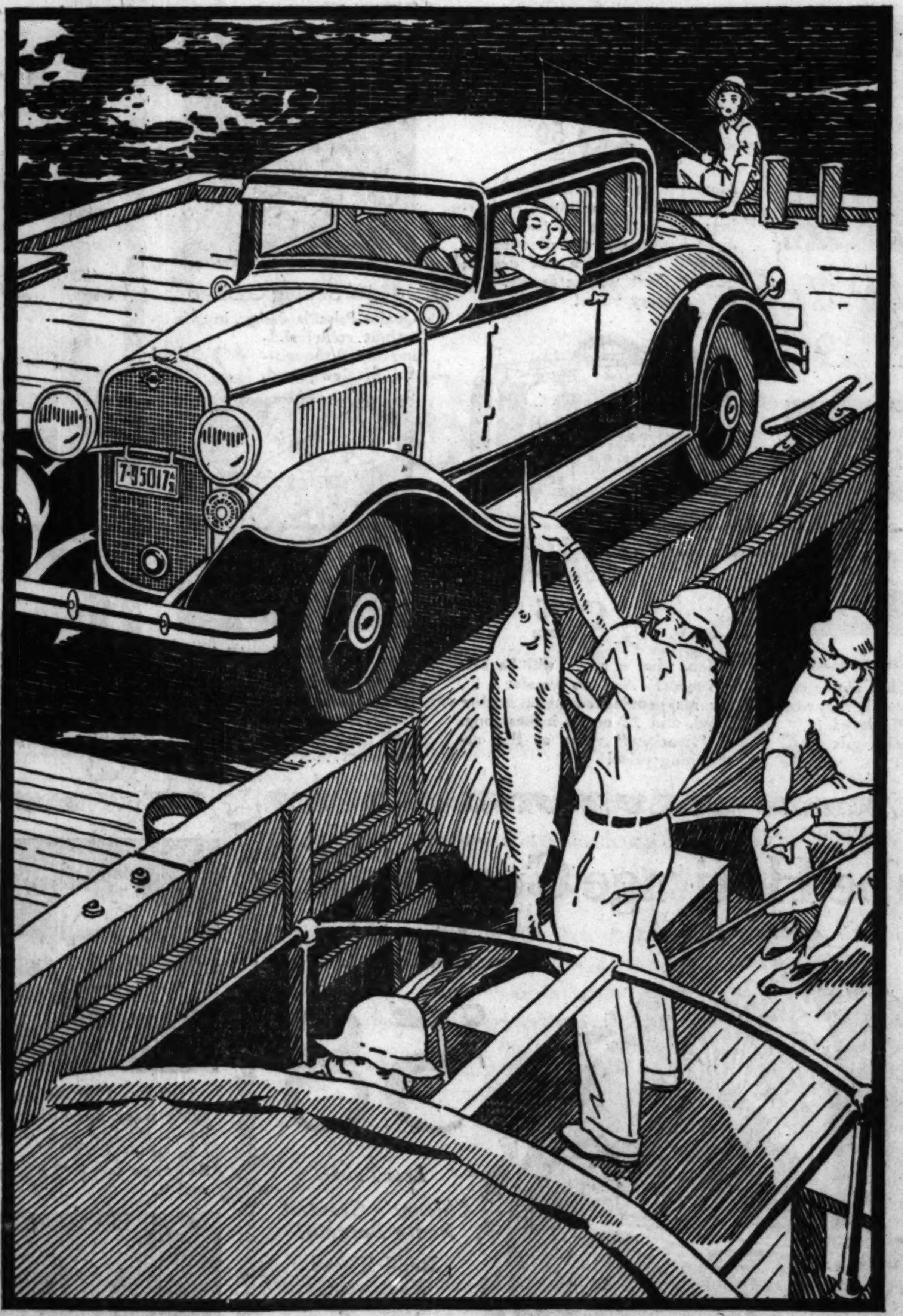

The Chevrolet Sport Coupe with rumble seat

With new quality built into every part of chassis and body, the new Chevrolet Six is providing better performance, greater dependability and more thorough economy than ever before.

Important improvements in engine, frame, clutch, transmission and steering mechanism have contributed smoother power, new ease of operation and substantial new durability.

This sturdiness and strength are also features of the handsome new bodies by Fisher. Beneath their smart lines and fine appointments is an even more securely built and sturdily-reinforced foundation of hardwood and steel—resulting in better riding qualities and greater assurance of safety, long life and low upkeep expense.

This new quality and durability, in both body and chassis, have increased Chevrolet's traditional economy of ownership—and, with the added saving in new low prices, make this finer, smoother six *the Great American Value.*

» New low prices «

Roadster, $475; Sport Roadster with rumble seat, $495; Coach or Standard Five-Window Coupe, $545; Phaeton, $510; Standard Coupe, $535; Sport Coupe (rumble seat), $575; Standard Sedan, $635; Special Sedan, $650. Prices f. o. b. Flint, Mich. Special equipment extra.

Some features . . . Longer wheelbase . . . Roomier, smarter Bodies by Fisher with broadcloth or mohair upholstery . . . De luxe wire wheels . . . Special chrome-plated radiator grille on sport models . . . Stronger full-length frame . . . New steering mechanism . . . Improved clutch and transmission . . . Fully-enclosed four-wheel brakes . . . Insulated front compartments . . . 50-horsepower six-cylinder engine . . . Four semi-elliptic springs . . . Four hydraulic shock absorbers . . . Safety gasoline tank . . . Adjustable driver's seat . . . Fisher non-glare VV windshield . . . Liberal Owner's Service Policy.

NEW CHEVROLET SIX
The Great American Value

See your dealer below

SOUTH
VANDERPLOEG & REITVELD, South Holland, Ill.
YANSON CHEVROLET CO., Chicago Heights, Ill.
RIDGEWAY MOTOR SALES, Lansing, Ill.
YOUNG & HOFFMAN CHEVROLET COMPANY, 9220-24 S. Ashland Ave.
ORME CHEVROLET CO., 5200 Lake Park Ave.
CLARKE HULETT CO., Midlothian, Ill.
ASHLAND AVE. MOTOR SALES, 3436-42 S. Ashland Ave.
BAUMAN CHEVROLET SALES CO., 3816-20 Archer Ave.
CALEY BROTHERS, 10524-30 S. Michigan Ave.

SOUTH—Continued
WITTE MOTOR SALES, 482-6 S. Western Ave., Blue Island, Ill.
GARFIELD CHEV. SALES CO., 6 E. Garfield Blvd.
HAFFNER CHEVROLET CO., 2610-12 S. Michigan Ave.
HARRY CHEVROLET SALES, 182 E. 155th St., Harvey, Ill.
McMANUS MOTOR SALES, 6711 S. Western Ave.
NEIBURGER CHEVROLET CO., 7744 Stony Island Ave.
A. J. OOSTERBEEK MOTOR CO., INC., 7541 S. Halsted St.
ORME & SHEETS MOTOR CO., 6522 Cottage Grove Ave.

SOUTH—Continued
SUPERIOR MOTOR SALES CO., 6943 S. Halsted St.
SEIP CHEVROLET SALES, 8032 Commercial Ave.

NORTH
BLAMEUSER CHEVROLET SALES, 8006 Lincoln Ave., Niles Center, Ill.
KUSHLER CHEVROLET SALES, 6317 Broadway
MILWAUKEE AVE. MOTOR SALES, 2504 Milwaukee Ave.
NELSON CHEVROLET SALES, INC., 2840 N. Clark St.
NICKEY CHEVROLET SALES, INC., 5010 Irving Park Blvd.
MILLER CHEVROLET SALES, 1832 W. Irving Park Blvd.

NORTH—Continued
CLARK-MAPLE CHEV. SALES, 1038 N. Clark St.
G. W. ZANDER MOTOR SALES, Arlington Heights, Ill.
TRI-CITY MOTOR CO., 32 Main St., Park Ridge, Ill.
EGAN CHEVROLET SALES, INC., 5145-47 Milwaukee Ave.
UPTOWN MOTORS CORPORATION, 4859 Broadway
NORTH SHORE CHEVROLET SALES, 611 Main St., Wilmette, Ill.
WESCOTT MOTORS, INC., 1245 Chicago Ave., Evanston
ALBANY PARK MOTOR SALES, 3102 Lawrence Ave.
DES PLAINES MOTOR SALES, Des Plaines, Ill.

WEST
CLAYTON-DEAN CHEVROLET CO., 2500 Washington Blvd.
ROOSEVELT MOTOR SALES CO., 3836 Roosevelt Rd.
OGDEN AVENUE MOTORS, INC., 6637-41 Ogden Ave., Berwyn, Ill.
DES PLAINES VALLEY MOTOR SALES, Lemont, Ill.
McINERNEY MOTOR CO., 2715 N. Cicero Ave.
WEST AUTO SALES, INC., 511 S. 5th Ave., Maywood, Ill.
1201 Lake St., Melrose Park, Ill.
DRIJE MOTOR SALES, 6526-38 Roosevelt Road, Berwyn

WEST—Continued
DURST CHEVROLET SALES, 1147-39 W. Jackson Blvd.
McLOUGHLIN-O'DONNELL CHEVROLET CO., 512 Burlington St., La Grange, Ill.
ELMWOOD PK. MOTOR SALES CO., 7229-35 W. Grand Ave.
KEENAN CHEVROLET SALES, 5323-25 W. 22nd St., Cicero, Ill.
LEWIS AUTO SALES, 3400 Ogden Ave.
MURRAY SERVICE & MOTOR CO., 632 Madison St., Oak Park, Ill.
E. H. FLECK & CO., Hinsdale, Ill.
RAY O'CONNELL MOTOR CO., 4825 W. Madison St.
KOLSETH-REID CHEVROLET CO., 5400 W. Chicago Ave.

ALSO DEALERS IN CHEVROLET SIX CYLINDER TRUCKS $355 TO $695, f. o. b. Flint, Michigan

New 1931 Model
REPRODUCING GRANDS
Regular $895 Value
$495
PAY $4 Weekly

A Liberal Allowance on Your Old Piano, Phonograph or Radio

BUY NOW FOR XMAS

An unusual opportunity—a Period Reproducing Baby Grand Piano at the price of an ordinary Grand Piano. To see and hear it will convince you that here is an instrument of more than average quality at this unbelievably low price. The size is 3 feet 8 inches, and especially convenient for the small apartment. Just press a button and the Piano does all the work! The pleasure is all yours. Rolls and Bench included and yours for $495.

WURLITZER
REG. U. S. PAT. OFF.
329 So. Wabash
OPEN UNTIL TEN

Loop Store Only!

Sale of Nationally Known "Grandfather" Clocks Made by Colonial Manufacturing Company, Zeeland, Michigan

AT HALF PRICE!

Solid Honduras Mahogany Clock (as shown). Reg. $99.50 Value!

Only $5 Cash Delivers It!

A MARVELOUS opportunity to save nearly $50 on a beautiful "Grandfather" Clock, 80 inches high! 8-day guaranteed movement. A lifetime gift of rare charm and quality, for only.................. **$49.75**

Many Other Models, Also at Half Price!

Loop Store, 208-212 S. Wabash Ave.—Just South of Adams

All Our Stores, Including Loop Store, Open Every Night Until Christmas

1906-1908 S. Wabash Ave. *Near 20th Street*

1901-1911 S. State St. *Near 20th Street*

822-824 W. 63rd St. *N. E. Corner Green*

L. FISH FURNITURE Co. EST. 1858

3036-3038 Lincoln Ave. *Between Southport & Barry*

2656-2658 W. North Ave. *N. E. Corner Washtenaw*

654-656 W. North Ave. *N. E. Corner Orchard*

Gary Store: 862-866 Broadway (Open Every Night Until Christmas)

Quality Jewelry

On Liberal Credit Terms

At Fish's Loop Store and Englewood Store Only

A COMPLETE line of beautiful Elgin and Bulova watches, diamond rings, wedding rings, pearls, crystals and silverware—at our usual low prices. Terms as low as $1.00 down.

Elgin Ladies' Wrist Watch, 7-jewel, **$25.00**

18-k White Gold Diamond Ring, **$19.75**

Elgin 7-Jewel Man's Pocket Watch, **$19.50**

"American Boy" Wrist Watch, **$9.75**

USEFUL GIFTS AT FISH'S · LIBERAL CREDIT

Amazing Values in Practical, Lasting Gifts for the Entire Family! Extra Special Pre-Holiday Savings! Reduced Credit Terms! Free Delivery Within 50 Miles!

The Gift of Gifts—The New

General Electric Full Range Radio

9-Tube, Screen-Grid, Superheterodyne

THE last word in radio perfection! Everything that could be desired is embodied in this marvelous 9-tube (4 screen-grid) superheterodyne radio, encased in a beautiful walnut cabinet of Early American design. FULL RANGE sensitivity for amazing distance! FULL RANGE selectivity for hairline tuning! FULL RANGE tone for clear, natural reception of music! The name "General Electric" is your guarantee of quality. Priced, less tubes, **$142.50**

Only $15 Cash Delivers It!

"Kroehler" De Luxe 2-Piece Mohair Parlor Suite—$198.50 Value!

CHRISTMAS joys will be everlasting if you give your home the luxury and comfort of this beautiful 2-piece living room suite! New style sofa and restful English lounge chair, custom built and tailored allover in genuine lustrous Angora Mohair—even on the outside backs. Soft, downy reversible cushions, covered in richly figured Moquette. Truly a gift that family and friends can enjoy, specially priced at **$150**

Only $10 Cash Delivers This Gorgeous Suite to Your Home!

Lovely 2-Pc. Suite—Real Bargain!

ANOTHER of Fish's sensational pre-holiday bargains! Beautiful 2-piece living room suite, comfortably upholstered in smart jacquard velour. Loose cushions, spring-filled. A home gift that the entire family will acclaim. 2 piece suite, only.......... **$59**

Only $5 Cash Delivers It!

"Kroehler" 2-Pc. Bed Davenport Suite

FAMOUS "Kroehler" living room sofa that opens into a full-size bed with sleeping comfort for two. Beautiful jacquard covering; reversible cushions for style. Including tufted English lounge chair. 2-piece suite.................. **$99.50**

Only $5 Cash Delivers It!

Toys on Liberal Credit Terms

$1.00 Cash Delivers Practically Any Toy!

Special Group of Toys—Your Choice

ERECTOR sets, tool chests, footballs, dolls, train sets, Xmas stockings, sewing machines, rockers, dump trucks, aeroplanes, electric irons and dozens of other toys and games—all priced at....................... **$1**

CHILD'S woven fibre rocker, richly enameled. Padded cretonne seat. Only **$2.98**

"LLOYD" loom woven doll cart, brightly enameled. Reclining back; oversize tires. Only **$7.45**

PARK cycle for boys and girls. Leather covered spring seat. Strong frame. Special, at **$11.85**

BILLIARD table, large size, with green felt cover. Complete with ball and cues. At only...... **$6.43**

VELOCIPEDE with spring seat, oversize tires. Strongly built for service. A bargain at.... **$3.69**

PRETTILY enameled table with alphabet border, complete with 2 chairs. Special for only...... **$4.95**

PEDAL aeroplane with enameled steel body. Steering gear operates rear wheel. Holds any child. Special!.............. **$7.95**

Only $1 Cash!

RACER type auto — a real speed car for the youngster. Rubber tired disc wheels. Only.......... **$4.95**

Solid Walnut End Table

$2.95

$6.50 Value!

END table of solid walnut, beautifully carved by hand. Actual $6.50 value! An inexpensive gift for the home.

Seamless Velvet Rug

9x12 Size

$27.85

$1 Cash!

BEAUTIFUL new velvet rugs with long fringed ends, woven in one piece for beauty and long wear. Choice of newest patterns. Buy one for every room!

"Simmons" Windsor Bed Outfit Complete

$25

$1 Cash!

LOVELY Windsor bed in jade green or walnut, with "Simmons" coil spring and "Simmons" all-cotton mattress. All sizes. One complete outfit, worth $44.50, for only $25.

Overstuffed Lounge Chair

$39.75

$3 Cash!

ENGLISH lounge chair, superbly comfortable. Regular $65 value! Covered in beautiful fabrics in your choice of colors. The whole family will enjoy its comfort and beauty.

Electric Calendar Clock

$12.50

$1 Cash!

FAMOUS "Hammond" clock. Just plug it into your light socket. No oiling, winding or regulating. Shows days and date, which change automatically at midnight. The acceptable gift!

"General Electric"

$24.50

$1 Cash!

THE vacuum cleaner that banishes all house-cleaning worries. Does a better job with less effort. She'll be grateful for a "General Electric."

YOUR CHOICE $5.

STUNNING bridge lamp complete with hand tailored shade of Celanese silk in rose or green. Artistic polished and plated base. A bargain at

$5

CABINET smoker in rich walnut finish. Roomy compartment for smokers' supplies. At only

$5

END TABLE with beautiful burl walnut top. An ideal gift suggestion. Saturday special, at

$5

PHONE Set of walnut veneers and selected gumwood. An inexpensive gift that will make phoning a pleasure! Actual $10 value!

$5

BEAUTIFUL 3-sectional mirror with etched design, in colorful frame. Large size, 17x48 inches. A gift that reflects light and color into the room. Only

$5

YOUR CHOICE $10.

NEST of 3 Tables, in solid walnut (or cherry, if you prefer). Glass tops with pretty print designs beneath. A commendable gift for only

$10

Only $1 Cash!

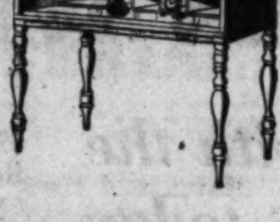

SPINET DESK in attractive walnut finish. Roomy writing bed and pull-out board. Special at

$10

Only $1 Cash!

STYLISH 3-candle lamp with lovely silk shade and beautifully designed gold plated base. A charming gift!

$10

Only $1 Cash!

WALNUT smoker with copper lined humidor. Tray set included. Only

$10

Only $1 Cash!

MOTHER and Dad will love the old-fashioned comfort of this splendid rocker. Attractively upholstered seat and back. $15.75 value, priced tomorrow at

$10

Only $1 Cash!

YOUR CHOICE $15.

FAMOUS "Restmore" innerspring mattress in sealed sanitary carton with Xmas decorations. All sizes. A lifetime of sleeping comfort for only

$15

Only $1.50 Cash!

SOLID walnut phone set in cabinet style, with drawer. Complete with chair; $30 value for only

$15

Only $1.50 Cash!

WALNUT bookcase with beautiful carved panels. Adjustable shelves and roomy drawer for magazines. A splendid gift for the book lover. At only

$15

Only $1.50 Cash!

SOLID walnut cabinet smoker—just what dad would like! Copper lined humidor with hand-carved door panel. Cigarette jar and tray set. Special at

$15

Only $1.50 Cash!

COLONIAL Chest of Drawers in beautiful walnut finish. The ample storage space of its 5 deep drawers will be appreciated in the modern home. Very special at

$15

Only $1.50 Cash!

YOUR CHOICE $20.

OCCASIONAL table with burl and Oriental inlaid walnut top, in new hexagon shape. A practical and beautiful table, regular $40 value, featured at

$20

$2 Cash!

HOUSE Desk of genuine mahogany veneers—ideal for the one who writes! Imagine buying such a splendid gift for only

$20

Only $2 Cash!

WALNUT veneer chest, red cedar lined. Large storage capacity; strong lock. $27.85 value, only

$20

$2 Cash!

SOLID walnut coffee table. Beautifully hand carved; has removable glass tray. A lasting gift! At only

$20

$2 Cash!

GIVE the living room this charming, comfortable chair! New style pleated back and button tufted seat, covered in prettily figured moquette. A rare bargain at,

$20

Only $2 Cash!

YOUR CHOICE $25.

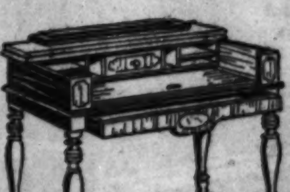

BEAUTIFUL spinet desk in figured walnut and Oriental walnut veneers. Handsomely designed, with roomy drawer. A bargain!

$25

$2.50 Cash!

COXWELL chair with ottoman to match. Smartly upholstered in moquette. Loose cushion, spring-filled seat. Add to home comfort! $34.75 value, at

$25

$2.50 Cash!

LARGE dresserobe with genuine cedar lined wardrobe; keeps clothes free from moths! Finished in rich walnut. Amazing value!

$25

Only $2.50 Cash!

WALNUT smoker, very charmingly designed, with side compartments for books or magaines. Copper lined humidor. Tray set included. A most adorable gift, as well as a rare value!

$25

Only $2.50 Cash!

100-PIECE dinner set in beautiful border pattern. Pure white body. Service for 12. Extra special,

$25

$2.50 Cash!

RUSSELL PHOTOGRAPHERS

30 SOUTH MICHIGAN AVE.

NEAR MONROE ST. TELEPHONE STATE 8750

OPEN SUNDAYS AND EVENINGS

Christmas Special

For Every Member of the Family

6 Hollywood Etchings in 7x10 Mountings Regular $20 Value $6

A Large Hand-finished French Etching Portrait (Size 12x17) Will Be Included FREE

Sittings Taken Before Dec. 20th Finished for Xmas.

RUSSIA SEIZES 2 MILLION 'SERFS' TO CUT TIMBER

Rushes Men to Arctic to Double Lumber Exports.

BY DONALD DAY.

[Chicago Tribune Press Service.]

RIGA, Latvia, Dec. 13.—A million soviet "serfs" are serving indefinite sentences at forced labor in the northern Russia timber regions, according to a Latvian timber specialist who has just arrived in Riga after spending eight months in districts bordering on the White sea in the employ of a foreign firm which proposes to erect sawmills for the soviet government.

Giving further confirmation of the horrible conditions of the bolshevik labor camps, the Latvian reports that the soviet government intends to double the number of "slaves," employing 2,000,000 people, in order to double the timber exports next year.

Secret Police Guard Serfs.

The town of Kem, the White sea port from which are distributed trainloads of dispossessed peasants and unemployed workers from Moscow and Leningrad who have been denounced as counter-revolutionists by the G. P. U. (secret police), was visited by the Latvian a month ago. He reports that the concentration camps are being enlarged to handle tens of thousands of new prisoners.

"The sight of tens of thousands of ragged, emaciated men and women working, felling, hauling, snaking and rafting the timber through the White sea region recalls Egypt with its slave built pyramids," the timber expert said. "But it is hard to imagine that the Egyptian slaves had a worse fate than the Russian serfs, for in the summer they are plagued with mosquitoes and in the winter with the arctic cold. The wages consist of half a pound of bread, daily rations of hot water in the morning and evening, in which they stew berries picked in the woods, and a near porridge made from boiled barley or buckwheat.

Barges Crammed with Prisoners.

"On the shores of the White sea and on the River Dvina I saw three storied barges crammed with prisoners assigned to strip a hundred small islands of their trees. The living conditions there are even worse than at the camps.

"They are without medical attention and are not supplied with clothing and shoes. The thousands who die yearly are replaced by the Gaypayou."

Illinois Central Creole Derailed; 5 Slightly Hurt

Canton, Miss., Dec. 13.—[U. P.]—Five persons were slightly injured near here early today when nine cars of the Illinois Central passenger train, the Creole, No. 2, north bound from New Orleans to Chicago, were derailed.

KATRINA M'CORMICK IS PRESENTED AT TEA GIVEN BY HER MOTHER

Washington, D. C., Dec. 13.—[Special.]—Representative Ruth Hanna McCormick, widow of Senator Medill McCormick, today presented her daughter, Katrina, to Washington at a brilliant reception and tea at the Carlton.

Mrs. McCormick had assisting her Mrs. Alice Roosevelt Longworth, wife of the speaker of the house, and Mrs. Eleanor Patterson, cousin of the late Senator McCormick. Others assisting included Mrs. Otis F. Glenn, wife of the junior Illinois senator; Mrs. Eugene Meyer, wife of the governor of the federal reserve board; Mrs. Richard Porter Davidson, niece of Mrs. McCormick; Mrs. William Hard, Mrs. William A. White, Mrs. White Maitland, Mrs. Frank West, Mrs. Frederick A. Keep, Mrs. Chester C. Bolton of Cleveland, Mrs. Edward S. Burling, and Mrs. Archibald Hopkins.

The debutante had assisting her Miss Margaret Rowland, Miss Kathleen Knox, a graddaughter of the late Philander C. Knox, former secretary of state; Miss Catherine Cameron, Miss Anne Perin, Miss Elizabeth Meyer, Miss Katharine Hall, Miss Helen Lee Washington, Miss Anne Johnson, Miss Elizabeth Peele, granddaughter of the late Judge Stanton J. Peele, and Miss Margo Wyeth.

Miss McCormick is deeply interested in politics and was her mother's close companion during her recent campaign for the senatorship.

A NEW GARIBALDI TRIES TO 'SEIZE' ROME, BUT FAILS

Protests Ending Holiday of Victory Over Vatican.

BY JAY ALLEN.

[Chicago Tribune Press Service.]

ROME, Dec. 13.—A Garibaldi, true to old tradition, tried to capture Rome all over again today on the floor of the Italian chamber, and, like his great ancestor, was made to hush for reasons of policy.

It was Ezio, a grandson of Giuseppe, the Italian liberator, and he himself a hero of the Italian Legion in the French army.

He rose in the chamber to protest against the removal from the long calendar of Italian holidays the celebration of Sept. 20, the anniversary of the taking of the capital by the troops of King Victor Emmanuel, which Premier Mussolini figured it was best to drop this year as evidence of the complete reconciliation with the papacy.

Ezio Protests Dropping Holiday.

Ezio Garibaldi is a good Fascist, and expressed his admiration for Il Duce's bringing the long feud with the Vatican to a close, but said he thought at the same time that the date, which saw "the crowning hopes and sacrifices of the martyrs and heroes and secular hopes of millions of Italians, and the culmination of the great labor of that man who suffered so much, pardoned so much and never hated, Mazzini," had been allowed to be forgotten.

The chamber pricked up its ears when Garibaldi, whose family has had a long Masonic past, said that the future had yet to reveal whether "the other contracting party" of the concordat had shown the same good faith as Il Duce.

In answer to this Premier Mussolini unloosed a speech which he had prepared for the time the matter came up. He spoke of the Vatican's renunciation as, "definite and irrovocable," and something that could be revoked only in the event "that Italy was once again reduced to rags and ground under the feet of the foreigner."

Had Right to Celebrate.

"As long as the Vatican referred to the king of Italy accusingly 'as he who holds Rome' we had the right to celebrate the date, and make a clear stand for the principle," Mussolini said. "With war much friction disappeared and Sept. 20 came to be nothing more than a futile melancholy Masonic parade.

"Then came the concordat of Feb. 11, now to be commemorated annually instead, and so for once the pope recognized Italy's right to Rome and all reason for affirming the fact vanished."

Germany Forbids Use of Red Ink on Berlin Posters

BERLIN, Dec. 13.—(AP)—The use of red ink on posters other than government proclamations was forbidden today in Berlin, effective Dec. 15.

—A Useful Gift for Everyone!—

NEW CORONA PORTABLE ADDING MACHINE

Regular Price $60

SPECIAL FOR XMAS

$39.50

$4.50 DOWN

The balance $5.00 per month, with small carrying charge. Positively the lowest prize ever made to the public for a standard adding machine. Due to slight change in present model we can offer these machines at this new low price. T-14

STANDARD KEYBOARD
SEVEN COLUMN CAPACITY
ADDS—SUBTRACTS
MULTIPLIES

New Machine Guarantee

Phone for Free Trial and Demonstration

—ONLY ON SALE AT OUR 3 STORES

American Typewriter Exchange

111 N. Dearborn St. CENtral 0403 | 169 N. Dearborn St. CENtral 3630 | 162 W. Monroe St. FRAnklin 2245

Open Evenings Until CHRISTMAS

OUTLOOK [...] FOR DEPO[...] OF CLOSE[...]

Expect N. Y. [...] to Pay [...]

New York, Dec. 1[...] While depositors—the[...] them—and, to a larg[...] holders of the closed[...] States were pushing [...] ures today, encoura[...] came from the state [...] appear that balances [...] repaid in a short tim[...] ance, it was said auth[...] directly from Joseph[...] state superintendent[...] charge of the bank's [...] given to Gov. Frankli[...]

All of the 1,884 e[...] Bank of United Sta[...] retained thus far an[...] at work permanently, [...] Broderick said today. [...] in itself is taken as [...] sign that the affairs o[...] be settled satisfactori[...]

Bank at Bridgman, [...]

Benton Harbor, Mich[...] cial.]—The Bridgman [...] Bridgman, Mich., capi[...] 000, closed its doors tod[...] win, the bank's presid[...] man nurseryman. Pa[...] cashier. The bank w[...] rural banking institut[...] county. State Bank [...] Hudson stated the ban[...] "frozen."

Elroy, Wis., Bank[...]

Madison, Wis., Dec. 1[...] The State Bank of El[...] over to the state bank[...] today by a vote of the[...] bank has capital of $25[...] $5,000, and deposits of [...]

The banking commi[...] nounced the opening [...] that had been closed. [...] Plymouth Exchange ba[...] ital of $50,000, and th[...] of Blair, with capital o[...]

State Treasurer Solon[...] clared today that the [...] no state funds.

Sesser, Ill., Withou[...]

Sesser, Ill., Dec. 13.—[...] National Bank of Sesse[...] this morning. Riley D[...] dent, said he had no[...] make. The bank was [...] $25,000 and was the o[...] here since the closing [...] State bank two years a[...]

Indiana Bank Su[...]

Indianapolis, Ind., I[...] The state banking depa[...] tified today of the closi[...] ion City Loan and Tru[...] Union City. The institu[...] talized at $50,000. It[...] showed loans of $460,00[...] of $455,000. No reason [...] was given.

Directors Close Io[...]

Washta, Ia., Dec. 13.—[...] of its board of director[...] State bank failed to op[...] reason for the failure [...] D. Robertson was p[...] Howard Montgomery [...] bank had about $125,0[...] and was capitalized at [...]

Arkansas Bank [...]

Little Rock, Ark., Dec[...] opening of the Bank of[...] Centerton, Ark., was an[...] by the state banking de[...] institution suspended la[...]

SENATOR DE[...] HOME RULE[...] WITH PROF[...]

State Senator James J[...] terday informed the for[...] nois League of Women [...] Congress hotel that Ch[...] "practically anything i[...] the state legislature. ex[...] tionment, which would [...] of the legislature."

Senator Barbour and [...] Hatton, political scient[...] western university, pre[...] forum their divergent [...] matter of home rule for[...] the position of the legis[...] matter. Prof. Hatton sa[...] legislatures are intereste[...] ting into their own hand[...] rather than giving th[...] power to make and unm[...] to decide issues."

"I should like," Sen[...] said when his turn cam[...] word in defense of th[...] along that line. Often [...] sented to the men at Sp[...] resented as having b[...] strength of various [...] when as a matter of fac[...] has not. That is why [...] uine names means much [...] ing an impression on [...] of the public interest [...] than the signatures of o[...]

Prof. Hatton said tha[...] tional provision to elim[...] of cities by the legislatu[...] able Chicago to work ou[...] lutions of civic problems[...]

P. A. Starck Piano Co.

Manufacturer's FACTORY-TO-HOME Xmas Offer

GRAND PIANOS

—Buy Direct From Manufacturer and Save—
New and Regular $600 Values

Reduced to

$265

Wonderful new instruments of our regular stock. Full rich tone, artistic design and beautiful finish. Regular $600 values now offered at this special price.

Delivery Will Be Made Now or Xmas Eve as You Prefer

The very latest in piano construction. 3 ft. 10 in. long, 3 ft. 8 in. wide, built especially for small apartments, yet with all the quality and tone volume of a large piano.

SPECIFICATIONS

Full Rich Tone,
Beautiful Appearance,
Selected Figured Mahogany,
Copper Wound Bass Strings,
Full Metal Plate,
Genuine Ivory Keys,
Double Repeating Action,
Fully Guaranteed.

PAY ONLY $10.00 PER MONTH

EXTRA SPECIAL OFFER—Buy now and begin your payments in February.

Be sure to see these instruments on sale at less than half price. Remember, we are one of the largest manufacturers of Pianos in the world. That is why we can offer such extraordinary values. Limited number. Call at once.

We will accept your present piano or other musical instrument at full present cash value as part payment

P. A. Starck Piano Co.

Manufacturers of Starck Grand, Upright and Player-Pianos

Main Office and Salesrooms 228 S. WABASH AVE. *Four Doors North of Jackson*

Uptown Salesrooms 4744 BROADWAY One Door South of Riviera Theater

West Side Salesrooms 4102 W. MADISON One Door East of Marbro Theater

South Side Salesrooms 859 E. 63RD ST. Two Doors East of Maryland Theater

South Side Salesrooms 409 E. 47TH ST. Three Doors East of South Parkway

All Salesrooms Open Evenings

Evanston Salesrooms 830 DAVIS ST. EVANSTON

Factory Salesrooms—39TH & SOUTH ASHLAND AVENUE

ATWATER KENT RADIO

How the old folks will enjoy it!

Order the radio with the GOLDEN VOICE *today*

NOW IS THE TIME! For your whole family—or to make life more cheerful for a lonely friend.

What in the world could make *anybody* happier than the 1931 Atwater Kent for Christmas?

It provides entertainment for years. It brings constant joy to the owner and reflects credit on your own good judgment in making such a choice.

Hear its Golden Voice and know what TONE is. Touch its Tone Control and see how you shade the Golden Voice to your own taste and get the very best reception for your particular home. Go roaming with its Quick-Vision Dial—Atwater Kent's marvelous advance in convenience of operation.

See the home-like beauty of the new models. Read what Gilbert Rhode, famous designer, says: "It is gratifying to see that so important a radio manufacturer as Atwater Kent has issued models that are free from the over-ornateness that has heretofore made it almost impossible to place a radio in a well-furnished room."

When you sum it all up—when you remember that every Atwater Kent today is backed by eight years of radio leadership—act promptly. Many others have the same Christmas thought as yourself.

See your dealer *now.* He'll reserve your new Atwater Kent and deliver whenever you say.

MODEL 70, Lowboy, as illustrated above, $119. Other beautiful models, including Radio-Phonograph combination, from $125 to $195. Prices less tubes.

Prices slightly higher west of the Rockies and in Canada

ATWATER KENT MANUFACTURING COMPANY
4700 Wissahickon Ave. A. Atwater Kent, Pres. Philadelphia, Pa.

THREE MILLION SATISFIED OWNERS

BALDW[...]
--- B[...]
BAB[...]
GRAN[...]
$49[...]
Special Holi[...]
Terms
Baldw[...]
Piano Comp[...]
323 So. Wabash[...]
Visit Our Radio [...]

OUTLOOK BETTER FOR DEPOSITORS OF CLOSED BANK

Expect N. Y. Institution to Pay Out.

New York, Dec. 13.—[Special.]—While depositors—there are 400,000 of them—and, to a larger extent, stockholders of the closed Bank of United States were pushing protective measures today, encouraging assurances came from the state which made it appear that balances would be fully repaid in a short time. This assurance, it was said authoritatively, came directly from Joseph A. Broderick, state superintendent of banks, in charge of the bank's affairs, and was given to Gov. Franklin D. Roosevelt.

All of the 1,884 employés of the Bank of United States have been retained thus far and will be kept at work permanently, if possible, Mr. Broderick said today. This statement in itself is taken as an encouraging sign that the affairs of the bank will be settled satisfactorily and speedily.

Bank at Bridgman, Mich., Closed.

Benton Harbor, Mich., Dec. 13.—[Special.]—The Bridgman State bank, at Bridgman, Mich., capitalized at $20,000, closed its doors today. O. A. Baldwin, the bank's president, is a Bridgman nurseryman. Paul Berndt was cashier. The bank was the largest rural banking institution in Berrien county. State Bank Examiner R. I. Hudson stated the bank's assets were "frozen."

Elroy, Wis., Bank Suspends.

Madison, Wis., Dec. 13.—[Special.]—The State Bank of Elroy was turned over to the state banking commission today by a vote of the directors. The bank has capital of $25,000, surplus of $5,000, and deposits of $460,000.

The banking commission also announced the opening of two banks that had been closed. They are the Plymouth Exchange bank, with a capital of $50,000, and the Home Bank of Blair, with capital of $30,000.

State Treasurer Solomon Levitan declared today that the Elroy bank had no state funds.

Sesser, Ill., Without a Bank.

Sesser, Ill., Dec. 13.—(AP)—The First National Bank of Sesser failed to open this morning. Riley D. Webb, president, said he had no statement to make. The bank was capitalized at $25,000 and was the only depository here since the closing of the Sesser State bank two years ago.

Indiana Bank Suspends.

Indianapolis, Ind., Dec. 13.—(AP)—The state banking department was notified today of the closing of the Union City Loan and Trust company at Union City. The institution was capitalized at $50,000. Its last report showed loans of $460,000 and deposits of $455,000. No reason for the closing was given.

Directors Close Iowa Bank.

Washta, Ia., Dec. 13.—(AP)—By order of its board of directors, the Washta State bank failed to open today. No reason for the failure was given. A. D. Robertson was president, and Howard Montgomery cashier. The bank had about $125,000 in deposits and was capitalized at $25,000.

Arkansas Bank Reopens.

Little Rock, Ark., Dec. 13.—(AP)—Reopening of the Bank of Centerton at Centerton, Ark., was announced today by the state banking department. The institution suspended last month.

SENATOR DEBATES HOME RULE ISSUE WITH PROFESSOR

State Senator James J. Barbour yesterday informed the forum of the Illinois League of Women Voters at the Congress hotel that Chicago can get "practically anything it wants from the state legislature, except reapportionment, which would give it control of the legislature."

Senator Barbour and Prof. A. R. Hatton, political scientist of Northwestern university, presented to the forum their divergent views on the matter of home rule for Chicago and the position of the legislature in the matter. Prof. Hatton said that "most legislatures are interested only in putting into their own hands new powers, rather than giving the people the power to make and unmake laws and to decide issues."

"I should like," Senator Barbour said when his turn came, "to say a word in defense of the legislature along that line. Often a bill is presented to the men at Springfield, represented as having behind it the strength of various organizations, when as a matter of fact we know it has not. That is why a list of genuine names means much more in making an impression on the legislator of the public interest behind a bill than the signatures of organizations.'

Prof. Hatton said that a constitutional provision to eliminate control of cities by the legislature would enable Chicago to work out its own solutions of civic problems.

BALDWIN - - - Built BABY GRANDS

$495

Special Holiday Terms

Baldwin Piano Company

323 So. Wabash Ave.

Visit Our Radio Dept.

Only 6 MORE DAYS — FREE "OVER THE TOP" GARAGE DOORS!

Up and Over the Top Door Is Out of the Way — New! — More Room for Your Car

Rear bumper of your car can be within one inch of this new "Over-the-Top Door" when closed. It will open up-and-over the top of your car without touching—in fact you can push it open with the bumper of your car while backing out—so perfectly balanced that any child can open and close it. The perfect garage door—see it demonstrated at our stores.

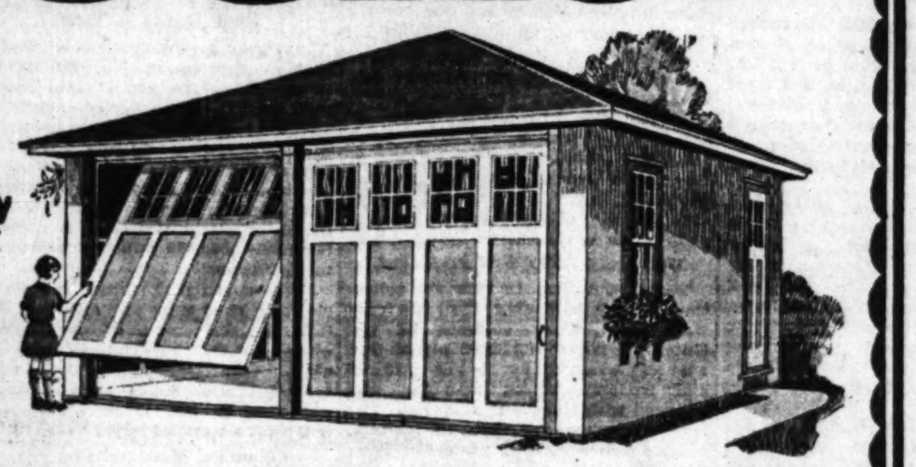

Pay as Little as $5 DOWN — BALANCE MONTHLY LESS THAN GARAGE RENT!

One-Car Garages

Formerly priced at $151.00, now built complete on your lot, painted, "Cellu-Seal" lined and with our new improved "Over-the-Top" garage doors worth $37.50 extra—now FREE. As an introductory offer only, one-car Garages as low as $129

Two-Car Garages

Formerly priced at $210.00, now built complete on your lot, painted, "Cellu-Seal" lined and with our new improved "Over-the-Top" Garage Doors, worth $75.00 extra, now FREE. As an introductory offer only, two-car Garages as low as $179

"Over-the-Top" Garage Door Equipment applied on your garage, using your present doors. Price, per stall $37.50

"Over-the-Top" Garage Door Equipment and new doors applied on your present garage. Price, per stall $48.00

Last Days of This Great Offer!

Our original quota of 500 FREE "Over-The-Top" Garage doors will be reached within a day or two. But to afford late buyers the opportunity of this great offer we have decided to accept all orders received before 9 P. M. Saturday, December 20. So—act quick! Go to your nearest store at once. The time is limited. Be sure your order reaches us in time to avoid disappointment.

Everyone who has seen this wonderful new door marvels at its simplicity—it's the outstanding improvement in Garage convenience and accessibility. "Over-The-Top" Garage Doors are worth $37.50 extra on one car Garages and $75.00 extra on two car Garages. But to introduce Harris Garages and this marvelous new door in 500 new neighborhoods we concluded at the beginning of this great sale to furnish them FREE to 500 new Garage buyers. Our quota is nearly reached. But if your order for a Harris Garage is received before close of business Saturday, December 20, we'll include "Over-The-Top" Doors at no extra charge.

12 Models in Over 50 Sizes—World's Best Winter Garages!

See and examine the many exclusive features of snug, weather-tight, substantial construction in these perfect winter Garages. The extra-strong rafter and roof construction will stand any snow load. The "Cellu-Seal" patented wall construction holds the heat of your car and keeps out the cold. Every Harris Garage has all these extra features: Heavy sills and plates, best long-life roofing, best quality hardware, finest clear lumber, patented "Over-The-Top" doors, Cellu-Seal insulator lining, no-sag mill-made doors and full trussed roof.

Modernize Home Interiors

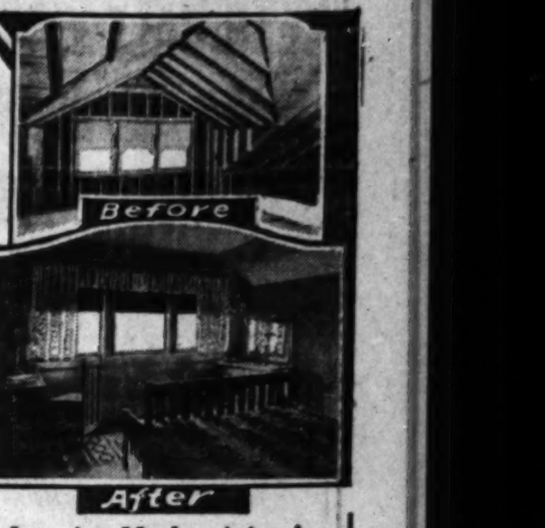

Before — After

Our Construction Department Starts Your Work

With a $10 Deposit

Enjoy the convenience and comfort of a modern home. Interior repairs and remodeling can be completed now at a handsome saving to home and apartment owners. To keep our large construction department intact and employed we will now give very attractive prices on all interior work. Harris Construction Service has always assured modern practical planning and guaranteed materials at lowest prices. Now—further reductions assure the complete cost of all work at the lowest price in years. Mail the coupon below for complete and valuable information or phone Lafayette 1900—ask for the Construction Department.

Interior Modernizing!

Plumbing Systems, Heating Systems, Oil Burners, Attic Rooms, Cabinet Work, Install Tilework, Lay Floors, Enclose Porches, Interior Trim, Floor Scraping, Paint and Decorate

Extra Electric Outlets

3 Duplex Electric Outlets in one residence or apartment, each, $4.95

You'll especially appreciate the convenience of these additional outlets over the holiday season. Go to our nearest store or call Lafayette 1900. Ask for Construction Department.

No Job Too Large or Too Small

Re-Roof and Repair

Let us inspect your roof now and be sure it's sound and weather-tight for the long winter ahead. Our experts equip your building with a new roof, repair or recoat your old roof. Also 10-year guaranteed asphalt flat roof for apartment and industrial buildings. Mail coupon below for Free Roof Inspection, or phone Lafayette 1900, ask for Construction Dept.

Exterior Remodeling

Build Your Home, Build Your Garage, Hang Storm Sash, Window Caulking, Hang Rain Pipe, Raise Houses, Build Basements, Build Foundations, Lay Cement Work, Stucco Exteriors, Lay Roofing, Build Store Fronts

STORM SASH

Take advantage of these low prices—place your orders now for storm sash. The saving in fuel alone will pay for your sash in one season. And, too—your home will be more healthful and more comfortable.

As Low As 70c

Made with frames of clear white pine, 1⅛ inches thick. Clear glass and best putty.

2-Light — 4-Light

SPECIAL SIZES

Quickly Made to Order

At no cost to you we will send an expert who will measure your window and door openings for new storm sash and storm doors. At very low cost we arrange for installation if wanted.

Below Are a Few Stock Sizes—Hundreds of Others to Choose From

2-Light Glazed Storm Sash

Opening Size	Price	Opening Size	Price	Opening Size	Price	Opening Size	Price	Opening Size	Price
1' 4"x4'0"	$ .70	1'10"x5'8"	$1.62	2' 4"x3'8"	$1.37	2' 6"x5'4"	$1.97	2'10"x4'8"	$1.94
1' 4"x4'8"	.98	2' 0"x3'4"	1.11	2' 4"x4'0"	1.47	2' 6"x5'8"	2.11	2'10"x5'0"	2.11
1' 4"x5'4"	1.19	2' 0"x3'8"	1.20	2' 4"x4'4"	1.54	2' 6"x6'0"	2.18	2'10"x5'4"	2.14
1' 6"x4'0"	1.03	2' 0"x4'0"	1.31	2' 4"x4'8"	1.69	2' 6"x6'4"	2.45	2'10"x5'8"	2.40
1' 6"x4'8"	1.17	2' 0"x4'4"	1.40	2' 4"x5'0"	1.71	2' 6"x6'8"	2.47	3' 0"x4'8"	2.16
1' 6"x5'4"	1.33	2' 0"x4'8"	1.47	2' 4"x5'4"	1.83	2' 8"x4'0"	1.62	3' 0"x5'0"	2.18
1' 8"x4'0"	1.11	2' 0"x5'0"	1.54	2' 4"x5'8"	1.94	2' 8"x4'8"	1.83	3' 0"x5'4"	2.45
1' 8"x4'8"	1.24	2' 0"x5'4"	1.62	2' 4"x6'0"	2.16	2' 8"x5'0"	1.97	3' 0"x5'8"	2.47
1' 8"x5'0"	1.37	2' 0"x5'8"	1.71	2' 4"x6'4"	2.18	2' 8"x5'4"	2.11	3' 2"x4'8"	2.16
1' 8"x5'4"	1.43	2' 2"x4'0"	1.40	2' 6"x3'4"	1.37	2' 8"x5'8"	2.14	3' 2"x5'0"	2.45
1'10"x4'0"	1.20	2' 2"x4'8"	1.54	2' 6"x4'0"	1.54	2' 8"x6'0"	2.45	3' 2"x5'4"	2.47
1'10"x4'8"	1.37	2' 2"x5'0"	1.62	2' 6"x4'4"	1.62	2' 8"x6'4"	2.47	3' 4"x5'0"	2.47
1'10"x5'0"	1.47	2' 2"x5'4"	1.71	2' 6"x4'8"	1.71	2'10"x4'0"	1.71	3' 4"x5'4"	2.70
1'10"x5'4"	1.54	2' 2"x5'8"	1.83	2' 6"x5'0"	1.83	2'10"x4'4"	1.83		

4-Light Glazed Storm Sash

Opening Size	Price	Opening Size	Price	Opening Size	Price	Opening Size	Price	Opening Size	Price
2' 1"x4'0"	$1.38	2' 1"x5'8"	$1.82	2' 5"x5'4"	$1.94	2' 9"x4'0"	$1.67	2' 9"x5'8"	$2.33
2' 1"x4'4"	1.46	2' 5"x4'0"	1.53	2' 5"x5'8"	2.10	2' 9"x4'4"	1.83	2' 9"x6'0"	2.49
2' 1"x4'8"	1.55	2' 5"x4'4"	1.63	2' 5"x6'0"	2.24	2' 9"x4'8"	1.92	2' 9"x6'4"	2.60
2' 1"x5'0"	1.64	2' 5"x4'8"	1.74	2' 5"x6'4"	2.33	2' 9"x5'0"	2.00	2' 9"x6'8"	2.72
2' 1"x5'4"	1.73	2' 5"x5'0"	1.84	2' 5"x6'8"	2.42	2' 9"x5'4"	2.23		

Any Storm Sash Can Be Had With Ventilators at Bottom, 15c Extra

COMBINATION

Winter and Summer Storm & Screen Doors

Once Hung, Always Hung

Clear white pine frame with interchangeable glazed storm section for winter weather and galvanized wire screen section for summer.

Painted Grey	Natural Wood
2- 6½ x 6- 7	2- 6½ x 6- 9
2- 8½ x 6- 9	2- 6½ x 7- 1
2- 8½ x 7- 1	2- 8½ x 6- 9
2-10½ x 6- 9	2- 8½ x 7- 1
2-10½ x 6-11	2-10½ x 6- 9
2-10½ x 7- 1	2-10½ x 6-11
3- 0½ x 6- 9	2-10½ x 7- 1
3- 0½ x 7- 1	3- 0½ x 6- 9
	3- 0½ x 7- 1
Any size above $5.38	Any size above $5.95

OIL BURNER Perfection at Lowest Cost . . . Now

Our Guarantee So certain are we that you will be delighted with your purchase that we will allow you a 60-day trial period. If you are not completely satisfied at the end of that time, we will remove the burner.

Don't judge this splendid burner by our low price. It's just as efficient, quiet and automatic as any other burner sold anywhere regardless of make or price.

Manufactured—Installed and Serviced Complete by Our Experts—Includes Electric Thermostat, Automatic Safety Stack Switch, Electric Ignition and 275-Gallon Fuel Tank. Cash Price $325

Small Down Payment 3 Years to Pay Balance

Here's the last word in oil burner construction and safe, clean, silent, automatic, economical heating. Only one moving part—nothing to get out of order. High pressure, gun type, which atomizes the low-priced fuel oil and burns it in the combustion chamber of your furnace.

All mechanical parts are clearly away from the intense heat of the firepot—hence, no carbon—trouble free—longer life.

Approved by the National Board of Fire Underwriters Laboratory.

Capacity sufficient to heat an average six-apartment building of 30 rooms. Larger sizes priced proportionately low.

For Small Homes and Large Buildings

This marvelous burner that costs only $325.00, operates efficiently—perfectly and with big fuel economy—and can be adjusted to heat the smallest home or largest building. Every installation fully guaranteed.

Most Economical Operation Burns 28-30 Low-Priced Fuel Oil

Pipe Covering Cuts Fuel Costs

Save your fuel money and bring more heat to the rooms of your home—where you want it. For a surprisingly low cost you can insulate your heating boiler and cover your steam heating pipes, greatly increasing the efficiency of your heating system.

Low Prices Now

This splendid 3-ply asbestos aircell Pipe Covering, ¾ inch thick, for steam and hot water heating systems. Fits standard pipe sizes shown at right. Lengths 3 feet long with brass bands for installation.

Pipe Size	Approximate Circumference of Pipe	Per Length	Pipe Size	Approximate Circumference of Pipe	Per Length
½-inch	2½-inch	21c	2 -inch	7½-inch	37c
¾-inch	3¼-inch	24c	2½-inch	9 -inch	40c
1 -inch	4 -inch	27c	3 -inch	11 -inch	45c
1¼-inch	5¼-inch	30c	3½-inch	12½-inch	50c
1½-inch	6 -inch	34c	4 -inch	14 -inch	57c

Asbestos Cement for Heating Boilers

For covering heating boilers to increase their heating efficiency. Per 100-pound bag $1.80

Millwork Specials

Colonial Corner Cabinet

Clear white pine, smoothly sanded, ready to install. Fitted with glass upper door and paneled lower door, six shelves. Size over all, 34 in. wide, 7 ft. 4 in. high. Corner walls of room serve as back and sides. $25 Value—Special Now... $15.78

Ironing Board Full size "on the wall" ironing board, special at....... $4.95

Medicine Cabinet Large medicine cabinet with 14x18-inch plain plate mirror... $4.48

Garage Doors Glazed heavy clear fir garage doors. 1⅜ in. thick. Price each, special....... $4.55 Other Styles at Low Prices

French Doors Glazed clear fir French doors, 1⅜ in. thick. Choice of sizes below. Special, per pair.... $8.95

4'0"x6'8" 5'4"x6'8" 5'0"x7'0" 5'0"x6'8" 4'0"x7'0" 5'4"x7'0"

Breakfast Nook Clear Pine 3-piece breakfast room nook; table and two benches. Special now, per set $14.95

Install—Your Heating System NOW!

Pay for It Next Year

48-Hour Delivery Service on Your Heating System!

We require only a small cash payment—balance arranged in easy monthly installments. Our competent Mechanics complete all installations in record time without disturbing your present heating equipment.

We guarantee complete installation of your Heating System at the year's lowest price. Finest materials, perfect installation work and highest efficiency guaranteed.

Free Engineering Service

Mail the coupon below or phone Lafayette 1900. One of our Bonded, expert heating engineers will call on you with full details. He will plan with you the heating system best suited for your building and supply you with all details of the completed cost, easy terms and much valuable information.

Square Boilers With Insulted, Enameled Steel Jackets

17x17" 1,000 ft. $86
17x21" 1,250 ft. 100
17x25" 1,500 ft. 116
17x[illegible] [illegible] ft. 130

Furnaces Long Life, Extra Heavy Castings with Galvanized Steel Casing

" 10,000 ft. $[illegible]
" 15,000 ft. 6[illegible]
" 20,000 ft. 8[illegible]
6" 30,000 ft. 10[illegible]

Pipeless Furnaces Complete Single Register Warm Air Heating Plant

[illegible] 10,000 ft. .. $5[illegible]
[illegible] 13,000 ft. .. 6[illegible]
[illegible] 18,000 ft. .. 8[illegible]
[illegible] 25,000 ft. .. 9[illegible]

Round Boilers For Hot Water Heating Plants

[illegible] 1,125 ft. $76
[illegible] 1,375 ft. 90
[illegible] 1,675 ft. 105
[illegible] 2,150 ft. 140

Finest Plumbing

Installed by our licensed plumbers. Mail coupon, or phone Lafayette 1900, for our low prices on complete plumbing installations and fixture replacements.

Bathroom Outfit Sale Price... $49

Bathroom Outfit, including 5-foot bathtub, with bath cock, waste and overflow. White vitreous china lavatory with indexed faucets and trap. Washdown closet outfit with supply pipe. Mahogany seat and cover. Complete.......................... $49

Lavatory with faucets and trap...... $10 | Wash down closet outfit.. $16.50 | Bath Tub with fittings, at........ $24

Range Boilers

Galvanized 30-gallon range boiler, at $7.50

With couplings, tube and stand, complete ... $9.50

Gas Water Heater

Gas burning double copper coil water heater, 18 in. high, 7 in. diameter, for 30-gal. range boilers, at $5.45

Water heater for 40 and 52-gallon range boilers, at...... $8.45

SPECIAL!

Finest white porcelain enameled sink for right corner only with right drain board. Two nickel plated, indexed china handle faucets and trap.

$39 sinks, 48 in. long..$28.50
$45 sinks, 52 in. long..$31.50

Closet Seats Fits any closet bowl, oak or mahogany finish. Ea., $2.25

White celluloid finished seats. Each $4.25

$61.00 Kitchen Sink, $47.00

Finest white porcelain enameled double drain board sink, 62 inches long, with swinging mixing faucet and two enameled legs, now $47

BUILDING MATERIAL!

Here in our great stocks of building material and supplies the home owner or contractor will find a wealth of bargains. High grade lumber, mill and cabinet work, made in our own mill, roofing, paint, hardware and every needed item for building and improving. See complete building material display at our Main Office.

Something New! *Slate Surfaced* **Brick Pattern Siding**

For covering old wood siding or porches, garages, etc. It gives the appearance of new brick walls. Furnished either Red or Buff color, with heavy Black mortar joint impression. Standard brick size and four bricks to the strip. Price per square (enough to cover 100 sq. ft.) $6.45

Roll Roofing Bargains

Best quality Diamond Edge Roll Roofing; green, red or blue-black, slate coated, per roll. $2.55

First Quality Slate-Surfaced Roll Roofing, in green, red, blue-black. Per roll, at ... $2.05

Wall Materials

Enameled Tile Board, in five colors. Sheets 4x4 ft., 4x5 ft., 4x8 ft.; per sq. ft., at...... 30c

Best Plaster Board, in sheets 4x6 to 4x10 ft.; per square ft 4c

Best Quality Wall Board, in sheets 4x6 ft. to 4x12 ft. Sq. ft... 3¼c

Best Quality Insulating Board, ½-inch thick. Sheets 4 ft. by 4 ft. Per square foot 3½c

Sheets 4 ft. by 6 to 12 ft. Per square foot, 4¼c

Patching Plaster for filling plasterboard joints or patching old walls. 15 lb. package at......... 60c

Kitchen Cabinets Cabinet units in every conceivable arrangement, with tops, cabinets, cupboards and bases in every combination or size, on sale at lowest prices. Many of these items we have decorated for suggestions of beautiful color schemes. See display at our Main Office.

Paints and Varnishes

Guaranteed House Paint in 32 colors. Per gallon, $2.10

Flat Wall Inside Paint, 16 colors. Gallon, $2.00

Best Inside Spar Varnish. Per gallon, $2.50

Wearing Floor Varnish. Gallon, $2.50

Best Outside Spar Varnish. Per gallon, $3.00

Guaranteed Garage or Barn Paint. Red, yellow, maroon. Gallon, $1.50

Best Orange Shellac. Per gallon, $2.50

Best White Shellac. Per gallon, $2.80

Plastic Roof Cement. 10 lb. can, per lb. at.. 12c

Pure Turpentine. Gallon at 95c

Special 5 gallon kit of house paint with high grade 4 inch paint brush set in rubber. Complete . $11

Before You Build or Buy

Get Free Complete Specifications and Money-Saving Estimates from

AMERICA'S LEADING BUILDING SPECIALISTS

SCHOOLS, CHURCHES, WAREHOUSES, POULTRY HOUSES, FACTORY BUILDINGS, ROADSIDE STANDS

Frame, Brick or Steel Construction

MAIL this COUPON

Harris Brothers Co., 1349-1525 W. 35th St., Chicago
Telephone Lafayette 1900 for Free Service

☐ Check this square, if you want one of our bonded representatives to call at your home with full information. No cost or obligation for this service within 35 miles of our plant.

Please check square below to show what you are interested in: Tribune, Dec. 14, 1930.

☐ Garages with FREE "Over-the-Top" Doors
☐ Oil Burners
☐ Porch Enclosures
☐ Plumbing
☐ Mill and Cabinet Work
☐ Store Fronts
☐ Heating
☐ House Painting
☐ Storm Sash
☐ Fencing
☐ Cottages
☐ Home Remodeling
☐ Free Roof Inspection
☐ Roofing Material and Labor
☐ Furnace Cleaning
☐ Electric Refrigeration

NAME ....

STREET ....

TOWN ....

TELEPHONE ....

16 HARRIS STORES

Harris Stores are conveniently located and easily reached from all parts of Chicago and Suburbs.

Our Main Plant 1349-1525 West 35th St. *Telephone Lafayette 1900*

Salesrooms open daily, including Saturday, 8:30 A. M. to 5 P. M. Monday evening until 9 o'clock.

STORES BELOW Open From 8:30 A. M. to 8:30 P. M.

8845 So. Chicago Av. *Phone Saginaw 6848*

7130-36 S. Western Av. *Phone Grovehill 1600-1601*

4032-36 Lawrence Av. *Phone Kildare 1300*

3239 N. Ashland Av. *Ph. Buckingham 8490*

3607-21 W. Grand Av. *Phone Belmont 3492*

Waukegan, Ill. 105 S. Genesee St. *Phone Ontario 6220*

7534 N. Clark St., Chicago, Ill. *Chicago Phone, Briargate 5136* *Evanston Phone, University 8950*

River Forest, Ill. Madison & Lathrop Av. *Phone Forest 3211*

Elmhurst, Ill. 121 S. York St. *Phone Elmhurst 244*

Berwyn, Ill. Ogden and Clinton Avs. *Phone Berwyn 3860*

Hammond, Indiana Plummer St. and Hohman Av. *Phone Hammond 2348*

Gary, Indiana 1040 S. Broadway at Michigan Central Railway Depot *Phone Gary 2-6109*

Chicago Heights, Ill. 1540 Halsted St. *Phone Chicago Heights 3462*

THESE STORES OPEN FROM 11 a. m. to 5 p. m. *Open Other Hours by Appointment Only*

Aurora, Ill., 66 So. Broadway *Phone Aurora 2-0454*

Joliet, Ill., 430 Van Buren St. *Phone Joliet 5300*

FREE MOTOR TRUCK DELIVERY WITHIN 35 MILES OF OUR PLANT ~ MOST LIBERAL TERMS

HARRIS BROTHERS COMPANY

Chicago's Leading Building Material Stores

NEAR HALF WAY MARK IN DRIVE TO AID JOBLESS

Three Groups to Report This Week.

Rating of Groups

Following are listed the ratings of the various trade groups in Chicago, showing the percentage of their respective quotas so far collected in the drive of the governor's commission on unemployment for the $5,000,000 relief fund. Five teams have exceeded their quotas. The ratings:

Trade team—	Percentage.
Leather, rubber, and shoes	1.393
Advertising, newspapers, etc.	1.249
Men's clothing	1.197
Public utilities, petroleum, coal	1.142
Insurance	1.073
Banks	.996
Jewelry and optical goods	.834
Bonds and stocks	.797
Real estate, mortgages	.726
Mail order houses	.622
State street stores	.443
Lumber	.358
Graphic arts	.307
Chemicals, drugs	.304
Food products and confectionery	.233
Machinery	.190
Furniture and office fixtures	.164
Board of Trade	.090
Railroads	.076
Iron and steel	.060
Contractors, building material, engineers, etc.	.036
Hardware, electrical goods, etc.	.016
Hotels, restaurants, and clubs	.015
Heating, plumbing, and ventilating	.013
Railway supplies	.003
Union Stock Yards	.001

Subscriptions to the emergency relief fund yesterday approached the half way mark in the drive of Gov. Emmerson's commission on unemployment for $5,000,000 to aid in caring for the city's unfortunates this winter. Chairman Philip R. Clarke reported that while yesterday's contributions totaled only $42,145, communications from his staff indicated that rapid progress will be made toward completion of the money drive this week.

Some Trades Still at Work.

Mr. Clarke said he was looking for large contributions from the stock yards, railroads, and from steel groups, which have not yet completed their solicitation. The banking division under Melvin A. Traylor is expected to reach or exceed its quota of $275,000 this week.

Large contributions, bringing the total so far collected to $2,106,5.. were made yesterday by the following: Meyercord company, $9,000; Chicago Bridge and Iron Works and employés, $6,632; Hyman Michaels company and employés, $2,516, and Premier Malt Sales company, $2,550. The Chicago Stock exchange made an additional contribution of $5,000, making their total $27,000.

Request Pulpit Pleas.

A committee of church leaders, headed by George W. Dixon, chairman of the committee on church affairs for the governor's commission, yesterday requested that appeals be made from the pulpits of 1,600 churches in Chicago today for contributions to the relief fund. The committee also asked that each church make a survey of unemployment conditions among its own congregation.

Monthly contributions amounting to $37,572 have been pledged by the employés of the Burlington railroad to help former workers for that railroad who are now unemployed, President F. E. Williamson reported.

Manager H. R. Lewis of the local plant of the White Castle eating houses, reported yesterday that checks for their proportionate share of a 1930 profit sharing fund of $61,915 have been received by employés of the system.

Count Gets 8 Months for Stealing Landlady's Carpets

BUDAPEST, Hungary, Dec. 13.—(AP)—Count Onxelas Nyary, a young Hungarian aristocrat, who lost his patrimony through the partitioning of Hungary and was forced to live on the small salary of a clerk, today was sentenced to eight months penal servitude for stealing his landlady's carpets and furs in her absence at a summer resort.

COAL

Chicago's Largest Independent Coal Merchants
Established 1872

POCAHONTAS
Very Best Quality

MINE RUN $6.75 PER TON

10-Ton Load or More
IMMEDIATE DELIVERIES for Loads 5 to 10 Tons, $7.00 Per Ton
2 to 5 Tons, $7.50 Per Ton
No reason for you to pay more

MONDAY ONLY
POCAHONTAS
RANGE NUT { MIXED SIZES $8.50
YOU SAVE $4.00 ON TWO TONS
Washed CHESTNUT
$8.00 Per Ton
YOU SAVE $5.50 ON TWO TONS
LUMP and EGG (SIZES MIXED)
$9.50 Per Ton
YOU SAVE $6.00 ON TWO TONS

The above prices are for two tons or more for deliveries north of 22d St. Trifle higher for 10-ton loads south to 55th St.

ALLART BROS. COAL CO.
(of Delaware)
PHONE BRUNSWICK 4200
ROGERS PARK COAL YARD
Phone Rogers Park 4200
T-12-14-30

INTERESTING LETTERS

If you have received a letter from an interesting or little known place send the envelope to The Tribune, stating name of place where it was mailed and some information about the writer of the letter. If you have a picture of the original sender or the place, inclose it also.

FROM NUREMBERG, GERMANY.

(Picture in rotogravure section.)

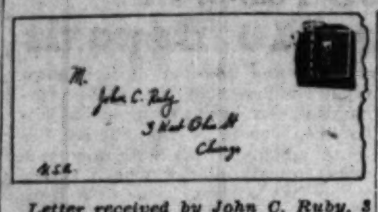

Letter received by John C. Ruby, 3 West Ohio street, Chicago.

The letter follows verbatim:

"Nuremberg, October 26th, 1930. Mr. John C. Ruby.—USCE Nr. 21213—3 West Ohio Str. Chicago. Dear Mr. Ruby, from your letter of Oct. 11th I learned your wish for an exchange of letters, and so herewith you will have my agreement.

"In order for my personal introductions, please take notice of the following datas:

"I am a born Nurembergian, 33 years old, bachelor, and for profession Clerk at the world-known electrical firm Siemens-Schuckert.

"I can understand the historical Nuremberg will be of great interest to you, this Nuremberg which is named the treasure-casket of Germany.

"In conformity with your wish for fotos from Nuremberg enclosed you will find two fotos.

"Nr. 1: The Vestnerturm, one of the five characteristic towers of Nuremberg which are known as the sign of old Noris. These towers interrupt the stone wall round the inner center of the town. In the tower above there is a watchman who 50 years ago had the duty to give fire-signals. To-day he has only to work for meteorological observations. From this tower one had a very wonderful lookout round the country. In the framework-building in the fore-ground the so-called Deep Cellar is situated. It is a deep well from the middle-age. The echo of a word spoken down or a stone thrown down comes back 6-8 seconds too.

"Nr. 2: The so-called 'Bratwurstglöcklein' a historic public house, erected in the year 1313 already. The specialty are fried sausages, and there is no visitor of Nuremberg who has not been a customer to that houses from which Nuremberg has so much more, but the oldest one is the 'Bratwurstglöcklein.'

"The party you see my letter headed with is the 'Henkersteg' a name descending from the fact that in the environs of the large frame-work-building in middle-age years the Jack Ketch—the hangman—had his lodging.

"Your sayings about Chicago and your sent card were of great interest to me, and sure the Chicago World Fair 1933 will have visitors from round the world.

"To speak from my wishes you are asking me. I can only say that I should be thankful to you to have one or other Monthly Magazin and perhaps a catalogue of a large warehouse with illustrations for the study of such magazins surely will be of use for my study of foreign languages.

"And so may I hope my letter will be the beginning of a very agreeable mutual correspondence.

"Be sure, to hear from you and to learn some personal datas this will enjoy very much.

"your very sincerely USCE-friend

"ERNST WIESNER."

EARLY START ON WATERWAY JOB IN ILLINOIS SEEN

[Chicago Tribune Press Service.]

Washington, D. C., Dec. 13.—[Special.]—Early government action on the Illinois waterway between Joliet and Utica was predicted today by Gov. Louis L. Emmerson of Illinois and Maj. Gen. Lytle Brown, chief of engineers. The optimistic views touching on the long delayed project were given out following a conference between President Hoover and Gov. Emmerson. The Illinois state executive called at the office of Maj. Gen. Brown after his White House visit.

According to both Gov. Emmerson and Maj. Gen. Brown the difficulties between government and state officials, which have threatened to further delay government construction operations, have been thrashed out satisfactorily. The chief of engineers stated today that he felt confident it would be possible for the government to ask for bids for constructing certain units of the Joliet-Utica link as soon as the 110 million dollar emergency unemployment bill is enacted into law.

Gov. Emmerson stated also that Illinois was preparing to go to work on the bridges, the state part of the improvement under the law providing $7,500,000 for completing the waterway, within the near future. He said that plans have been drawn and the state will be ready to go ahead as soon as they have been approved by the federal government. Approval of the bridge plans by the city council of Joliet must also be obtained, he said.

"I believe the government will go ahead on the waterway within the very near future," Gov. Emmerson said following his White House call.

GUTENBERG BIBLE IS ON DISPLAY AT CAPITAL LIBRARY

Is One of 1,700 Volumes Bought by U. S.

[Chicago Tribune Press Service.]

Washington, D. C., Dec. 13.—[Special.]—Hundreds of men and women, bibliophiles and students and just plain citizens interested in this notable acquisition by their government, flocked to the library of congress today to view the famous Gutenberg bible and 1,700 other volumes from the recently purchased Vollbehr collection.

It was the first public display of specimens of the collection of 3,000 incunabula, books, that is, printed in the cradle period of typography before 1500, which was bought of Dr. Otto H. F. Vollbehr through an appropriation of $1,500,000 by congress.

Gutenberg Bible Well Preserved.

Those who came to view the collection sought inevitably first the case where the three volumes of the Gutenberg were displayed alone. One who came expecting to see tattered and battered books, smudged and smeared with time, was surprised. The three volumes, printed on vellum, might have come but yesterday from the press of John Gutenberg of Mainz. So beautifully cut was the type, so clear the impressions of the Latin words, so fresh the hand-colored capital letters in red and blue that it was difficult to believe that these pages were the first ever printed in Europe from movable type, that they were printed in 1454, a generation before Columbus sailed to America.

There are only two other Gutenberg Bibles extant and in perfect condition. One, in two volumes, in the British museum in London, the other, in four volumes, in the Bibliotheque Nationale in Paris.

Discovered in Black Forest.

The Bible in the congressional library was first known to scholars when it was discovered in the Benedictine Abbey of St. Blasius in the Black forest. Fear of Napoleon's conquering armies drove friars and bible to Switzerland, and again, in 1807, to Switzerland. Thence in 1809 they moved to the monastery of St. Paul in Carinthia. The bible remained hidden until 1900. In 1926 the monastery needing funds, the bible was sold under contract to Dr. Vollbehr.

Its price, paid by the American government, of over $370,000 makes it the highest priced printed book in the world.

GREET S. A. OFFICER TODAY.

A reception for Commissioner W. A. McIntyre of the Salvation Army central States territory will be held this afternoon in the Moody Memorial church, 1620 North Clark street. Commissioner McIntyre recently returned from the international conference in England.

2 YACHT CLUBS OPPOSE MOVING FOR PARK FILL

Getz Cites Plan for $3,000,000 Building.

George F. Getz, building chairman of the Chicago Yacht club, indicated yesterday that the club would not readily comply with any suggestions to move from its present site at the foot of Monroe street.

Since the proposal of the Chicago Plan Commission and the south parks board to create 235 acres of additional park land by filling in the lake between the Chicago river and 12 street was revealed, discussion has centered about the question of what to do with the Columbia and Chicago Yacht clubs. Both organizations occupy sites between Monroe and Randolph streets and the lake under government permits.

Club Ready to Build.

Referring to a discussion by Lincoln park commissioners of a plan to offer to the clubs the use of the Lincoln park harbor, north of the Navy pier, Mr. Getz said: "I don't understand the transfer proposal and I don't see how it can be carried out. We have spent between $60,000 and $70,000 on drawings and pilings for our new clubhouse and expect to let a contract for the $3,000,000 building within the next 30 days."

"The south parks board has no jurisdicton over our site," Mr. Getz said. "We are the tenants of two landlords—the federal government and the state. What will happen to the naval reserve station under such a plan is not clear to me. They certainly do not want an inland naval station."

Columbia Manager Opposed.

Robert Greig, manager of the Columbia club, said the Lincoln park location would be too inconvenient for members for such a move to be considered.

Meanwhile, Hugh E. Young, chief engineer of the Plan Commission is studying the Lincoln park harbor as a possible yacht club site. The area of the harbor is 380 acres.

MISS LAMONT WILL BECOME BRIDE OF CHARLES SALTZMAN

(Picture on page 5, Part 1, Rotogravure Section.)

Washington, D. C., Dec. 13.—[Special.]—Secretary of Commerce and Mrs. Robert P. Lamont of Chicago today announced the engagement of their daughter, Gertrude, to Charles E. Saltzman, son of Maj. Gen. and Mrs. Charles McKinley Saltzman. Gen. Saltzman is chairman of the federal radio commission. Miss Lamont, accompanied by her mother, attended the Army and Navy football game in New York today. Miss Lamont attended Westover school in Connecticut and made her debut in Washington a year ago in November. Mr. Saltzman was formerly a lieutenant in the army and resigned to take up a business career.

TEST CANDIDATES FOR 4 RHODES SCHOLARSHIPS

Candidates for Rhodes scholarships from six states appeared yesterday for examination by the regional committee, in session at the social science research building at the University of Chicago. The states represented are Illinois, Wisconsin, Michigan, Kentucky, Indiana, and Ohio.

There are two candidates from each state except Wisconsin, which elected to send only one. The students are: Paul Briner and Stephen Paine, Illinois; Van Johnson, Wisconsin; Lawrence Harturg and Glenn Gosling, Michigan; Jess Scott and Shepard Jones, Kentucky; Myron Trippett and Robert Kimberlin, Indiana; and Edwin Reischauer and Fred Stone, Ohio.

Four men out of the eleven will be recommended for scholarships.

ROB WEST SIDE GROCERY.

Three robbers last night held up a grocery at 4028 Roosevelt road, taking from Claude McKinney, proprietor, $498, the day's receipts.

PORTABLE TYPEWRITERS
UNDERWOOD-ROYAL-REMINGTON
$49.50 Regular Price $60

Only $4.50 Down Balance Monthly
Small Carrying Charge

An assortment of colors, sold with exchange privilege after XMAS. Due to slight change in late 1930 model we are able to sell these machines at a saving to you. This is positively the lowest price ever quoted. Carrying case and instruction book included. A liberal allowance for your old machine. Carries new machine guarantee.

PHONE OR CALL FOR FREE TRIAL
PORTABLE TYPEWRITER CO.
THREE STORES
111 N. Dearborn St. CENtral 0403
169 N. Dearborn St. CENtral 3630
162 W. Monroe St. FRAnklin 2245
Open Evenings Until CHRISTMAS

SUBSCRIBE FOR THE CHICAGO TRIBUNE

SNOW INCR[EASES] NEED FOR [...] GOOD FEL[LOWS]

You Can Help [...] Up Families of [...]

The snow yesterday bro[ught ...] mas cheer to those with w[...] winter clothing, and eno[ugh ...] It brought suffering to [...] families of the jobless. I[n ...] Good Fellow activities, [...] creased the demands for [...] rescue service.

The weather emphasize[d ...] told by calendars that a [...] next Thursday is Chris[tmas ...] with jobs, and their wive[s ...] dren, are happy with pl[ans ...] holiday, and there were [...] white Christmas. In this [...] spirit, many were respondi[ng ...] ing contributions and pled[ges ...] Good Fellow headquarter[s ...] TRIBUNE offices at Dearbor[n ...] son streets.

Every penny of the Go[od ...] donations will reach som[e ...] family whose needs and [...] have been ascertained by [...] tion. THE TRIBUNE pays t[...] of administering the fund.

Adds Hardships for [...]

In the homes of the poo[r ...] flurries meant a seriou[s ...] Undernourished and inade[quately ...] women and children shiv[ered ...] heated flats. The slush o[...] walks penetrated the thin [...] of men looking for wor[k ...] ganized charities were sw[amped ...] appeals for help.

There are now 1,147 G[...] individuals and groups, bu[t ...] still thousands of deservi[ng ...] hungry and cold, for who[m ...] Fellow has enlisted to he[lp ...] the temporary enploymen[t ...] you want to help, with $1 [...] of dollars, there's a coupo[n ...] convenience printed on th[...]

Many Families Need[...]

There are so many famil[ies ...] this winter that the Go[od ...] and other organized charit[ies ...] be able to place all of th[...] standard minimum budget [...] the welfare service for re[...] However, the Good Fellows, [...] their custom of 21 years, [...] bring Christmas to the ho[mes ...] there are children.

If you can't contribute [...] habilitation fund, perhaps [...] like to take a basket of fo[od ...] to one of these homes w[...] will be no Santa Claus wi[...] help. Perhaps you would [...] some little boy and girl fr[...] appointment of en empty [...] Christmas morning. It d[...] much, and it's a great [...] make children happy. The [...] low coupon on this page e[...] in applying for a name o[f ...] family for your basket.

SINGER'S MA[TE] PLEADS POV[ERTY] ESCAPES [...]

Dr. Maurice E. Meiserow [...] escaped a jail sentence [...] $100 of $1,035 back alimony [...] tor's fees claimed by his [...] Mrs. Edna Meiserow, 45 ye[ars ...] Meiserow, husband of Iren[e ...] soprano for the Chicago C[...] company, pleaded poverty.

He testified that his i[ncome had] fallen from $400 a month t[o ...] his marriage. He said tha[t ...] his income was $700. He [...] rowing $1,500 from Mme. [...] pay the rent of their apa[rtment ...] of buying one suit for $22.5[0 ...] year.

"I am loathe to send y[ou ...]" Judge Daniel Trude said. [...] to be the only way to enf[orce ...] cree in such cases."

The doctor's attorney pr[...] The case was continued u[ntil ...] The first wife said she w[...] $50 a month as a worker f[or ...] charity.

*ALL CHICAGO, EVANSTON and OAK PARK STORES OPEN EVERY EVENING

IF QUALITY . . . . PRICE and CONVENIENT TERMS mean anything to you this Christmas
VISIT YOUR NEAREST Olsen & Ebann Store*

We Suggest Silverware, Percolators, Costume Jewelry, Watch Bands, Novelties, Fountain Pens, Pen Sets, Luggage, Leather Goods, Bill Folds, Cigarette Cases, Ivory Sets, Baby Jewelry, Pearl Beads, Picture Frames, Ash Trays and Thousands of other Gifts

Diamond Gift Feature! "Dawn O' Love." Cluster design exquisitely etched surrounding one selected blue-white diamond — 18-karat white gold........ $50
$1 Weekly

Unusual Value! "Happy Hours," a popular step design—new, modern . . . 18-karat white gold mounting . . . selected blue-white center stone —two fine side diamonds $100
$2 Weekly

Gift Special! "Gift O' Love," another modern design 18-karat white gold selected blue-white center diamond . . . six fine side diamonds.. $175
$4 Weekly

400 DAY CLOCKS, enclosed in glass, brass base A novel gift.
$18.75

A Man's Special "Dress Parade," a beautiful ring for men. Red, white and yellow gold, 18-karat—set with specially selected blue-white diamond $100
$2 Weekly

Elechrolarm, a faithful electric alarm, attractive gift, a Telechron clock.
$25

Baguette Shape
17-jewel small Baguette watch, white gold case set with two sparkling diamonds. Exquisite gift.
$80

HAMILTON, 17-jewel, white filled gold case. A dependable timepiece and a wonderful gift. $55

All Nationally Advertised Merchandise
WEEKLY or MONTHLY TERMS
No interest—no carrying charge

ELGIN, sturdy, dependable, good looking, chromium case. A real gift.
$17.50

Over KYW, Betty the Shopper and the Correct Time Daily

Olsen & Ebann
JEWELERS & OPTICIANS
209 S. State St.
4th Floor Republic Building, Cor. Adams

A Small Deposit Will Hold Any Article Until Christmas

*6520 So. Halsted St.
*614 Davis St. Evanston
*3306 Lincoln Ave.
*1119 West Lake St. Oak Park

OPEN EVERY EVENING AND SUNDAYS
This merchandise on sale at all Olsen & Ebann stores in Illinois, Indiana and Michigan

Sears $49.75 Radio Sensation
Greatest Value the Radio World has ever Known
Acclaimed by Thousands at Chicago's Radio Show

A Double Guarantee
Note This Important Feature — These Sentinel radios are guaranteed by Sears, Roebuck and Co., as well as by the makers of Sentinel Radios . . . a Double Guarantee.

Order Now for Christmas
The quantity is limited. Select now . . . in the Sentinel . . . for 49.75 you get every important feature of the most expensive radios.

Now! at Sears These New 1931 Models
Sentinel

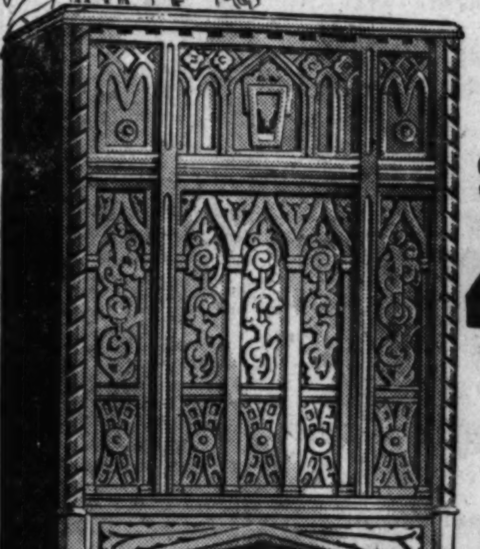

7 Tubes—3 Screen Grid
$49.75
LESS TUBES Cash Price Delivered
$10 Down—$7.50 a Month
Plus usual carrying charge.

Hundreds Were Sold
And no wonder . . . the same admiring thousands that saw these radios at the Chicago Show were literally startled at this Sears' achievement . . . Hundreds have bought these radios . . . they are telling their friends . . . Each new day in our Radio Department is a busier day. Tomorrow! Early! See these Sentinel Radios. They're simply the last word in Modern Receivers. Now . . . Give a Sentinel for Christmas.

Model 15 . . . With Tone Control. Formerly 137.50—less tubes, now, 49.75

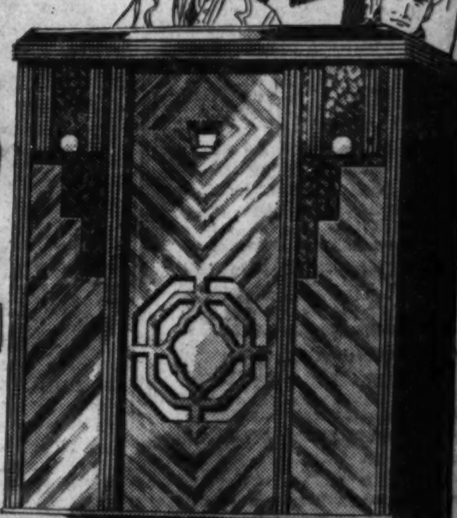

Model 11 . . . With Tone Control, Formerly, $130—less tubes, now, 49.75

Note the Features—Jensen Electro Dynamic Speaker—Tone Control
Power Pack With Thordarson Transformers—FULL SIZE Cabinets
For 49.75 You Get All the Features of Most Expensive Radios

Sentinel Radios are nationally known . . . Sentinel Radios everywhere command their regular prices, $130 and 137.50 . . . 7-tube sets . . . 3 screen grid . . . Cabinets in combination Burl, Butt Walnut and Oriental Walnut—a harmonizing three tone modernistic effect—or a handsome Gothic design of rare distinction and beauty. Now, these same Radios, at Sears, priced less tubes, at only 49.75.

Also on Sale at Becker-Ryan's—Halsted at 63d St.

5 Retail Department Stores
SEARS, ROEBUCK AND CO.
North: 1900 Lawrence Av. at Winchester Av.
West: Homan Avenue at Arthington St.
BECKER-RYAN & CO. Sears, Roebuck and Co. Affiliate Halsted at 63rd. St.
South: East 79th Street at Kenwood Av.
Southwest: Western Avenue at 62nd Street

Complete with Tubes
Cash Price Delivered 59.75
Priced specially for this sale
Also on Easy Terms Plus Usual Carrying Charge.

Open Every Evening Until Christmas

WE GUARANTEE SATISFACTION OR YOUR MONEY BACK

QUALI[TY] COA[L] BY BO[AT]

Saves You M[...]
BOAT FREIGHT IS [...] THAN RAIL FREIGH[T ...] PASS THIS SAVIN[G] TO YOU
FULL LO[AD] BARGA[INS]
PREMIUM POCAHONTAS MINE RUN $[...]
EASTERN SCREENINGS FOR STOKERS $[...]
Half West Virginia Lump and 3-inch Pocahontas Mine Run $[...]
IF YOU DON'T NEED C[...] CLIP THIS AD AND [...]
We Deliver Any Si[ze ...]
Deliveries can be made as f[ar ...] 79th Street at city rates, a[nd ...] beyond the city limits at o[...] increase in cost.
OUR GUARANT[EE]
Average Pocahontas coal [...] 14,000 heat units and 7% [...] Premium Pocahontas coa[l ...] 15,000 heat units and less [...] in ash. We agree to a d[...] 5c per ton for each 100 [...] under 15,000 and 5 per to[n ...] 1% in ash over 4%.
Docks, Mouth of River, [...]
State 95[...]
Marine Coal [...]
75 E. WACKER [...]

SNOW INCREASES NEED FOR AID OF GOOD FELLOWS

You Can Help to Cheer Up Families of Jobless.

The snow yesterday brought Christmas cheer to those with warm homes, winter clothing, and enough to eat. It brought suffering to the destitute families of the jobless. It stimulated Good Fellow activities, and it increased the demands for their family rescue service.

The weather emphasized the story told by calendars that a week from next Thursday is Christmas. Men with jobs, and their wives and children, are happy with plans for the holiday, and there were hopes for a white Christmas. In this Christmas spirit, many were responding by sending contributions and pledges to the Good Fellow headquarters in THE TRIBUNE offices at Dearborn and Madison streets.

Every penny of the Good Fellows' donations will reach some destitute family whose needs and worthiness have been ascertained by investigation. THE TRIBUNE pays the expenses of administering the fund.

Adds Hardships for Poor.

In the homes of the poor, the snow flurries meant a serious hardship. Undernourished and inadequately clad women and children shivered in unheated flats. The slush on the sidewalks penetrated the thin shoe soles of men looking for work. The organized charities were swamped with appeals for help.

There are now 1,147 Good Fellow individuals and groups, but there are still thousands of deserving families, hungry and cold, for whom no Good Fellow has enlisted to help through the temporary employment slack. If you want to help, with $1 or hundreds of dollars, there's a coupon for your convenience printed on this page.

Many Families Need Help.

There are so many families in want this winter that the Good Fellows and other organized charities will not be able to place all of them on the standard minimum budget and under the welfare service for rehabilitation. However, the Good Fellows, continuing their custom of 21 years, will try to bring Christmas to the homes where there are children.

If you can't contribute to the rehabilitation fund, perhaps you would like to take a basket of food and toys to one of these homes where there will be no Santa Claus without your help. Perhaps you would like to save some little boy and girl from the disappointment of an empty stocking on Christmas morning. It doesn't cost much, and it's a great pleasure to make children happy. The Good Fellow coupon on this page can be used in applying for a name of a worthy family for your basket.

SINGER'S MATE PLEADS POVERTY, ESCAPES JAIL

Dr. Maurice E. Meiserow yesterday escaped a jail sentence by paying $100 of $1,035 back alimony and solicitor's fees claimed by his first wife, Mrs. Edna Meiserow, 45 years old. Dr. Meiserow, husband of Irene Pavloska, soprano for the Chicago Civic Opera company, pleaded poverty.

He testified that his income had fallen from $400 a month to $100 since his marriage. He said that this year his income was $700. He told of borrowing $1,500 from Mme. Pavloska to pay the rent of their apartment and of buying one suit for $22.50 during the year.

"I am loathe to send you to jail," Judge Daniel Trude said. "It seems to be the only way to enforce the decree in such cases."

The doctor's attorney produced $100. The case was continued until Dec. 28. The first wife said she was receiving $50 a month as a worker for a Jewish charity.

QUALITY COAL BY BOAT

Saves You Money!

BOAT FREIGHT IS LESS THAN RAIL FREIGHT. WE PASS THIS SAVING ON TO YOU

FULL LOAD BARGAINS

PREMIUM POCAHONTAS MINE RUN $7.20

EASTERN SCREENINGS FOR STOKERS $5.50

Half West Virginia Lump and 3-inch Pocahontas Mine Run $7.20

IF YOU DON'T NEED COAL NOW, CLIP THIS AD AND SAVE IT

We Deliver Any Size Load

Deliveries can be made as far south as 79th Street at city rates, and to points beyond the city limits at only a slight increase in cost.

OUR GUARANTEE

Average Pocahontas coal contains 14,000 heat units and 7% ash. Our Premium Pocahontas contains over 15,000 heat units and less than 4% in ash. We agree to a deduction of 1c per ton for each 100 B. T. U. under 15,000 and 5 per tons for each 1% in ash over 4%.

Docks, Mouth of River, Downtown

State 9523
Marine Coal Co.
75 E. WACKER DR.

GOOD FELLOWS!

If you alone or you and your associates wish to carry a hungry family through the winter, fill out the blanks below and mail to "The Good Fellow," The Tribune, Chicago:

Your Name..............................

Your Address..............................

In what locality, city and state, Chicago or suburb:

....

If you wish to donate monthly, please state amount:

....

If you want to be Santa Claus for some destitute home, fill out the blanks below:

Your Name..............................

Your Address..............................

Number of families...... **North, south or west side**........

'ROSE FACTORY' PLANS 3 DAYS OF OPEN HOUSE

One of the largest rose growing concerns in the world, whose greenhouses cover 10 acres of ground, is to be opened to the public for inspection tomorrow, Tuesday and Wednesday, it was announced yesterday. It is the Weiss "rose factory" at Touhy avenue and Mannheim road, Des Plaines, where 7,000,000 flowers, most of them for Christmas decorations, will be seen on 350,000 bushes, all under cover.

An industry valued at $16,000,000, developed in recent years in the Chicago region, has made this city the "rose capital" of the world, with modern methods of cultivation and large scale production, according to Prof. R. S. Hall of the University of Illinois.

SALLY PREPARES TO PUT WORKERS IN YULETIDE JOBS

Hundreds Wait for Chance to Become Earners.

Now that the day of days in all the year is just over the hill, Sally Joy Brown of THE TRIBUNE is prepared for the big rush tomorrow. Her experience in finding jobs for the unemployed at Thanksgiving time was sufficient evidence that housewives who don't require domestic help at other periods have more than they can handle when the holiday guests start swarming in, and that in consequence, there are going to be plenty of calls for girls and women to lend a hand with that load of housewifely duties. Get your orders in early.

There are hundreds of women available, to provide that necessary assistance in the kitchen, or with the cleaning and polishing so that things will be shipshape when the cousins and the uncles and the aunts ring the door bell. Moreover, that opportunity to help with others' work provides the wherewithal for the modest observance that most of these jobless folk will necessarily have. The sooner you call Sally Joy Brown, the better type of holiday assistant you're going to get.

Monday Is Big Day.

Monday is always a big day for Sally Joy Brown's department. But there are sufficient telephones and enough helpers in that division to handle your request promptly tomorrow morning. Calls are relayed to the Illinois Free Employment Service at 116 North Dearborn street, where a selection is made for you from among the waiting hundreds of applicants.

While we're on the subject of help around the house, there are many men eager for a chance to earn a few dollars taking care of those odd jobs of repairing and retouching that make a home more attractive. You'll be wanting everything to look its best for the holiday—why not call for the carpenters, or the painters, or the glaziers, or the day laborers that are lined up day after day around the desks in the employment bureau?

Just Tell Sally About Jobs.

Extra Christmas business always brings the necessity for a bigger force of delivery boys, package wrappers, and packers, for salespeople and errand boys, and similar help. Sally Joy Brown knows of hundreds of workers, young and old, who would be glad of the opportunity for the few days' work. Just telephone to her.

Colored people have been unusually unfortunate this fall and winter, and any one who knows of any places men, women, or boys and girls could fill will do far more good than they can guess by reporting such jobs to Sally Joy Brown. All kinds of clothing are also needed. Telephone to Sally at Superior 6100 tomorrow if you can help.

IN ENGLAND, NOW, THEY MUST WAVE THEIR ARMS IN AIR

New Traffic Code Provides Signals for Everything.

BY JOHN STEELE.
[Chicago Tribune Press Service.]

LONDON, Dec. 13.—An elaborate semaphore system, embodying a multiplicity of complex arm signals for every type of vehicle, is included in the ministry of transport's new highway code, which was issued in draft form today before going to parliament for passage as part of the road traffic act.

Courtesy and the elimination of risks were the aims of the ministry in drawing up the code. For this reason the nimble pedestrian is also called on to signal his movement before risking street crossings, and cows and sheep must be driven after a certain manner. The system of arm signals is already in general use, and the police have officially provided that all these must be studied and observed by motorists, teamsters, cyclists, and sheep drivers.

Teamsters Must Twirl Whips.

An infraction does not make the violater liable to arrest, but will figure in determining the responsibility for accidents.

The automobile wig wag system covers all changes in direction or speed, stopping, starting, and signals for faster vehicles to pass. Teamsters are bidden to twirl their whips overhead to indicate a turn.

Drivers are forbidden to use their horn as a threat or a gesture of impatience, but may use them as a warning "with consideration for the feelings of others." Harsh language is discouraged as an aid to improve the temper of drivers, and pedestrians are told "to give signals yourself. It is a help to the motorist to know when you intend to cross a road, and also especially side roads you can show the driver on which side you expect him to pass."

"Don't Hit Milk Cows."

The size of the road determines the right of way at crossings, according to the ministry's book of manners, which Herbert Morrison, minister of transport, sees as a means for cutting down accidents once the public commits the signals to memory.

When animals are shifted from the right to the left side of the road drivers in the country are warned against collision with milk cows.

The code establishes an equal right for all persons on highways and emphasizes "good manners and consideration for others are as desirable and as much appreciated on the roads as elsewhere."

Deaf Hear Again Through New Aid

Earpiece No Bigger Than Dime Wins Enthusiastic Following Ten-Day Free Trial Offer

After twenty-five years devoted exclusively to the manufacture of scientific hearing-aids, the Dictograph Products Co., Inc., Dept. 508-M, 180 North Michigan Blvd., Chicago, Ill., has just perfected a new model Acousticon that represents the greatest advance yet made in the recreation of hearing for the deaf. This latest Acousticon is featured by a tiny earpiece no bigger than a dime. Through this device, sounds are clearly and distinctly transmitted to subnormal ears with wonderful benefit to hearing and health alike. The makers offer an absolutely free trial for 10 days to any person who may be interested and a letter will bring one of these remarkable aids to your home for a thorough and convincing test. They will send you as well details of their special Christmas offer, which represents a saving of $10 in the cost of your renewed hearing. This offer expires December 10th. So clip this advertisement and send it to them with your name and address today! Advt.

State 0040
Joshua R. H. Potts
Patent and Trade-Mark Lawyer
Monday Evenings until 8:30
160 North La Salle St., Chicago

Subscribe to The Tribune

There's a Houseful of Christmas in Westinghouse Radio

Christmas Morning! The Tree! The Youngsters! And a Westinghouse Radio ... the perfect gift!

EIGHT HUNDRED feet from a powerful local broadcasting station, a Westinghouse Radio owner in Binghamton, N. Y. logged 200 stations in less than a month ... including one in Havana, one in Haiti and two in California!

Some of them with wave lengths only 10 kilocycles from that of his local station. And still he gets them sharply, clearly, true in tone!

That's radio as Westinghouse provides it! Not just a few stations! Not just so-so reception! But range! Variety in your radio entertainment! And tone that is a revelation!

Your Westinghouse dealer is showing four models, ranging in price from $112.50 to $350.00. Tone control if you want it ... and remote control at a small extra charge. Home recording, too, on the radio-phonograph combination!

Hear these sets ... see them. A small down payment puts any model in your home for Christmas morning!

IN YOUR easy chair ... in your bedroom. In the dining room ... in the den ...

Touch a button ... and your choice of six stations comes in. Touch another, and it grows loud or soft at your command. Another, and your radio stops. That's remote control ... just one of the features of Westinghouse Radio.

★

MODEL WR-7 (*illustrated*) 9-tube, screen-grid, super-heterodyne radio-phonograph. Tone control. Home recording. $285.00 less tubes. Remote control, slightly higher.

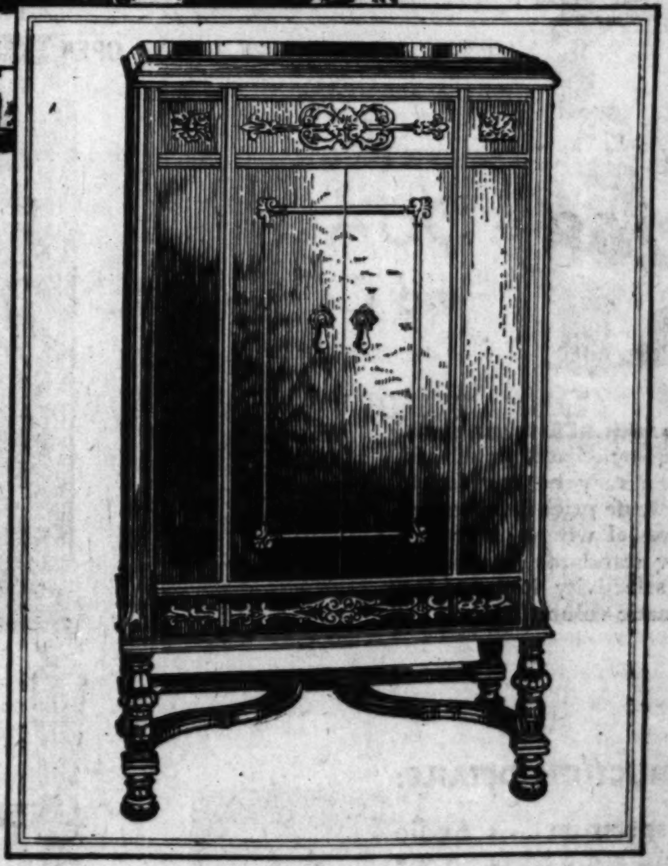

RECORD YOUR FRIENDS' VOICES!
Record your favorite radio program ... and keep it! Place a record blank on the turn table, throw a switch, and your Westinghouse Model WR-7 is ready to record whatever you will! And the minute the record is made, you can play it.

Join us in the entertaining Westinghouse program over the N. B. C. Network every Tuesday evening

THE PIONEER OF RADIO IN THE HOME

LAST CALL!
Go to your Westinghouse Radio Dealer today for FREE Entry Blanks for the $10,000 Radio Idea Contest. Contest closes December 24th.

LOOP

Commonwealth Edison Elec. Shop, 72 West Adams St.
Mead Cycle Company, 12 S. Market St.

NORTH

Ainslie Radio & Elec. Shop, 4908 N. Kedzie Ave.
Al's Radio Shop, 3633 Broadway
Berg's Music Store, 1624 Belmont Ave.
Commonwealth Edison Elec. Shop, 4562 Broadway
Corkey's Elec. & Radio Shop, 3332 Irving Park Blvd.
Paul J. Costulas Radio Store, 5356 Broadway
Duffy Radio Stores, 1508 Fullerton Ave.
Furlett Music House, 2779 Lincoln Ave.
Hi-Grade Battery Company, 4242 N. Western Ave.
Keystone Radio Sales, 3910 Lawrence Ave.
William P. Krause, 4611 Lincoln Ave.
Leics & Son, 1956-58 Larrabee St.
O. R. Martin Co., 3158 N. Clark St.
Multi Radio Co., Inc., 3931 Irving Park Blvd.
North Town Radio & Elec. Shop, 2707 Devon Ave.

NORTH—Continued

Roy Dine Radio Sales, 3070 Lincoln Ave.
Square Deal Radio, 2139 Roscoe St.

WEST

Avers Radio Shop, 3806 W. 16th St.
Central Radio Store, 329 N. Central Ave.
Commonwealth Edison Elec. Shop, 4833 Irving Park Blvd.
Commonwealth Edison Elec. Shop, 2618 Milwaukee Ave.
Commonwealth Edison Elec. Shop, 4231 W. Madison St.
Faust Music & Radio, 3636 W. Chicago Ave.
Hamlin Elec. Construction Co., 3214 W. 26th St.
Ken Ten Radio Corporation, 5721 W. North Ave.
Moureau Radio Sales, 6318 Irving Park Blvd.
Dave Reid's Electric Shop, 4300 Fullerton Ave.
Rightway Elec. Construction Co., 2658 Fulton St.
Schultz Piano Co., 2255 W. Madison St.
West End Music Shop, 153 N. Cicero Ave.
West Town Radio Co., 4730 W. Madison St.
J. A. Wilczynski, 2541 W. Chicago Ave.

WEST—Continued

Wine General Tire Co., 1111 W. Jackson Blvd.

SOUTH

Z. Basinski Furniture, 1701 W. 47th St.
Certified Radio Service, 2515 W. 59th St.
Commonwealth Edison Elec. Shop, 3460 S. State St.
Commonwealth Edison Elec. Shop, 2950 E. 92nd St.
Commonwealth Edison Elec. Shop, 852 W. 63rd St.
Commonwealth Edison Elec. Shop, 11116 S. Michigan Ave.
Commonwealth Edison Elec. Shop, 4834 S. Ashland Ave.
O. S. Dawson Elec. Shop, 1031 E. 47th St.
Electric Radio & Appliance Co., 1501 W. 79th St., Corner Laflin St.
Holland Stores, 6232 S. Halsted St.
Holland Stores, 7856 S. Halsted St.
Horwitz Bros. Hdwe. & Furn. Stores, 5620 W. 63rd St.
Lestina's House of Music, 2119 S. Crawford Ave.
Wachala Brothers, 1547 W. 51st St.

SUBURBAN DEALERS

Becker's "Radio Superiority", 801-3 Dempster St., Evanston, Illinois
Berwyn Furn. & Upholstering Co., 6640 W. 22nd St., Berwyn, Illinois
Earl Hardware-McKenzie, 821 Chicago Ave., East Chicago, Indiana
Madison Elec. Company, 7406 W. Madison St., Forest Park, Illinois
John A. Knaak, 905 S. Lombard Ave., Oak Park, Illinois
Wayo's Radio & Sport Shop, 635 119th St., Whiting, Indiana
Glencoe Electric Shop, 317 Park Ave., Glencoe, Illinois
Pearson's Music Shop, 48 S. Fifth Ave., La Grange, Illinois
Hill's Music Shop, 507 Lake St., Maywood, Illinois
Reda's Radio Service, 724 Des Plaines Ave., Forest Park, Illinois
Nu-Way Home Appliance Co., 512 Roosevelt Road, Oak Park, Illinois
Terminal Hardware, 411 Linder Ave., Wilmette, Illinois
Radiola Brunswick Shop, 360 Central St., Highland Park, Illinois
Luther Coumbe, 20½ Lake St., Oak Park, Illinois

COUNTRY DEALERS

Standard Home Utilities, Inc., 211 W. Washington St., Waukegan, Illinois
Standard Home Utilities, Inc., 60 S. Broadway, Aurora, Illinois
Standard Home Utilities, Inc., 308 Van Buren St., Joliet, Ill.
Standard Home Utilities, Inc., 509 Main St., Racine, Wisconsin
The Nolan Electric Co., Harvard, Illinois
Hough Radio Shop, 103 East 3rd St., Sandwich, Illinois
Exclusive Radio, Sam S. Gossard, 318 South State St., Belvidere, Illinois
J. D. Harden, 3 West 3rd St., Sterling, Illinois
Cadillac Radio Shop, 1019-21 Main St., Keokuk, Iowa
Anderson Radio & Elec. Co., 102 S. 19th St., Mattoon, Illinois
Weinhardt Elec. Shop, 833 Avenue G, Fort Madison, Iowa
Kewanee Specialty Sales, 212 N. Main St., Kewanee, Illinois
J. T. Kiningham, 22 W. Main St., Danville, Illinois
L. B. Segur Co., 204-6 E. Walnut St., Watseka, Illinois
B. A. Strauch, 709 S. Wright St., Champaign, Ill.
Northwestern Illinois Utilities, 212 Main St., Savanna, Illinois
The Radio Shop, Freeport, Illinois
The Groff Furn. Stores, Chesterton, Indiana
P. B. Lynch, 412-414 S. 2nd St., Elkhart, Indiana
Moore Radio Sales, 129 W. Colfax Ave., South Bend, Indiana
Pond Radio Sales & Service, 3604 Mishawaka Ave., South Bend, Indiana
Berrien County Electric, Buchanan, Michigan

Westinghouse Radio Distributors

Westinghouse Electric Supply Co., 113 No. May Street, Chicago
Commonwealth Edison Co., 72 W. Adams Street, Chicago

TOMORROW LYON & HEALY OFFERS

America's Finest and Most Beautiful

RADIO

by Story & Clark

AT LESS THAN HALF PRICE

FOR the first and only time in America, lovers of the beautiful will be given the opportunity tomorrow, through Lyon & Healy, of owning the finest and most beautiful radio that money can buy at *less than half regular prices!*

Radio by Story & Clark is an achievement made possible by modern facilities and a background in engineering, design and knowledge of tone, born of 73 years' musical experience. Story & Clark radio cabinets were created in one of the world's foremost wood carving studios and encase a chassis in which every tried and practical feature has been utilized.

The values represented on this page are radio history-making. The number is limited. Go to your nearest Lyon & Healy store tomorrow and choose the radio you will give your family Christmas morning and enjoy many years to come!

Regularly $268

$132.50

Complete with RCA tubes, nothing else to buy. That distinguished appearance may be compatible with moderate price is evidenced in this model whose grace and fine workmanship have established new standards in cabinet beauty. In tone quality, sensitivity and selectivity it meets the demands of the most exacting. With automatic volume control.

Regularly $337

$167.50

Complete with RCA tubes, nothing else to buy. Enchanting beauty that once made the designers and wood carvers of the Old World famous has been caught and held in this graceful cabinet, not less to be treasured and enjoyed than the fidelity of tone and splendid reception which its chassis gives in full measure. With automatic volume control.

Regularly $226

$97.50

Complete with RCA tubes, nothing else to buy. A fine example of Story & Clark engineering and craftsmanship, and a value far above the price. Think of a radio of this calibre at less than $100! Come in and hear it tomorrow and be convinced of the outstanding merits of radio by Story & Clark. Lyon & Healy always offers the best.

IF YOU ARE INTERESTED IN CONSTRUCTION DETAILS:

Uniform gain throughout the broadcast spectrum . . . Audio system amplifying with perfect uniformity from 60 to 10,000 cycles . . . Linear power detection . . . Tone control . . . Phonograph switch on front panel . . . Single audio stage . . . No A-C Hum . . . Dynamic speaker integral with power pack . . . Removable plug speaker connections . . . Readily accessible tubes . . . Instantly removable perforated gang-tube shielding . . . Quickly removable pin type cable terminal for connecting units . . . Heavy transformer cores, large windings . . . Extra large filter and by-pass condensers built to extremely rigid specifications . . . Separate heavy copper coil shields . . . Separate cord and plug for lamp or electric clock . . . Licensed under RCA and affiliated companies.

BEFORE YOU BUY ANY RADIO AT ANY PRICE SEE AND HEAR THESE OUTSTANDING VALUES TOMORROW.

Lyon & Healy guarantees every Story & Clark radio to give fullest satisfaction in your home.

A SMALL DOWN PAYMENT WILL DELIVER ANY OF THESE RADIOS IMMEDIATELY. TERMS WILL BE ARRANGED TO SUIT YOUR CONVENIENCE.

Come in and compare Radio by Story & Clark, in tone, in reception and cabinet beauty with any radio at any price. **Come in tomorrow and own the finest radio in radio history!**

On Sale Tomorrow Exclusively at

Lyon & Healy

Wabash at Jackson
4646 Sheridan Road
870 E. 63rd Street
2410 Devon Avenue

Evanston: 615 Davis St.
Oak Park: 123 Marion St.
4047 Milwaukee Avenue
4710 Lincoln Avenue

Open Daily from 9 A.M. to 9 P.M.

PART TWO
SPORTS AUTOS
MARKETS

Chicago Sunday Tribune
THE WORLD'S GREATEST NEWSPAPER

9 PARTS

DECEMBER 14, 1930. A *

ARMY BEATS NAVY 6-0; $600,000 TO CHARITY

CHICAGO WHIPS CORNELL, 39-16; ILLINOIS WINS, 23-11

YATES, STEPHENSON TAKE TURNS IN SCORING GOALS FOR MAROONS

Fans Sit Back and Guess What Total Will Be.

BY WILFRID SMITH.

Sid Yates and Paul Stephenson led the way last night at Bartlett gymnasium as the University of Chicago basketball team opened its season with a 39 to 16 victory over Cornell college.

From the first minute when Yates dashed under the basket for two points on a follow shot, it was apparent Chicago had the better team in all departments of the game. The interest of the few hundred spectators then centered on the size of the score and the manner with which Nels Norgren's players executed their floor plays.

Last night's victory was achieved without Capt. Marshall Fish and Art Cahill, who will not be eligible until next quarter. They were out of residence this fall, traveling to Japan with the Maroon baseball team.

O'Connor Leads Cornell.

With the exception of O'Connor, Cornell had no player who could match the capabilities of Chicago's men. The Iowans' defense, a man to man affair, was ragged and it permitted the speedier Maroons to break through for close in shots. Cornell did not penetrate consistently in Chicago territory. Four field goals totaled their efforts, to which O'Connor added six free throws in eight attempts.

Yates led the first half attack which ended with Chicago leading, 19 to 6. He scored five times from the floor and once on a free throw. Four of his field goals helped build Chicago's lead to 13 to 2 before Tucker of Cornell counted from under the hoop for the Iowans' first and only field goal of the half.

Yates eased up in the early part of the second period and later was removed to give Anderson a place in the lineup. Then Paul Stephenson, replacing Louis Schlifke, carried on. Paul scored four field goals in his total of ten points.

Parsons Plays Well.

Keith Parsons, sophomore center, playing his first game of college basketball, showed surprising development since he reported at the end of the football season. His height brought two field goals from under the loop.

Chicago used a block play in the center of the floor with men stationed in the corners, which opened up Cornell's defense for the hard dribbling Maroons. The play was varied later in the game with passes to the men who apparently went in to block, then cut for the basket. However, Chicago had the greater speed, which would have brought the victory no matter what floor plays it had chosen.

Cornell college will meet the University of Chicago football team on Stagg field, Sept. 26, 1931, Coach A. A. Stagg announced last night after the Maroon-Cornell basketball game. This completes Chicago's schedule.

CHICAGO [39.]	B	F	P
Yates,lf	6	3	3
Anderson,lf	1	0	2
Schlifke,rf	1	0	1
Stephenson,rf	4	2	2
Parsons,c	2	0	2
[illegible],c	0	0	0
Ashley,lg	1	1	0
[illegible],lg	0	0	0
Porter,rg	1	1	2
Temple,rg	0	0	3
Wein,rg	0	0	0

CORNELL COLLEGE [16.]	B	F	P
Brandon,lf	1	1	0
Gabrielson,lf	0	0	2
Dick,rf	0	0	1
Tucker,c	1	1	1
Hickman,c	0	0	0
Warner,lg	0	0	4
Adamson,lg	0	0	0
O'Connor,rg	2	6	2

Referee—Travnicek [Armour]. Umpire—Kearns [De Paul].

MICHIGAN WINS, 32-22

Ann Arbor, Mich., Dec. 13.—[Special.]—Michigan's strong attack in the first half overpowered the Michigan State basketball team tonight, 32 to 22. State scored only one field basket in the first period and was at the short end of a 17 to 6 score at the end of the half.

Michigan's rapid work under the basket and the close guarding of State's snipers made the early lead possible, and enabled Michigan to step out in front again late in the second half after State had come to within four points of a tie.

Wolverines Show Improvement.

The Wolverine team played much better than a week ago and gave indication that it would be a threat in the conference race. Daniels, Altenhof, and Weiss played spectacular floor games, while Daniels led the Michigan offense with 11 points. Eveland, with three baskets and two free throws, accounted for eight.

After being held in the first half, State started caging shots from outside the foul line in the second period. Fences cashed in on three of these and Scott on two more. Haga, state's chief scoring threat, failed to make a point. Lineups and summaries:

MICHIGAN [32].	B	F	P
[illegible],f	3	2	1
[illegible],f	0	0	0
Weiss,f	2	0	0
Daniels,c	5	1	3
[illegible],g	1	0	1
[illegible],c	0	0	1
Altenhof,g	1	1	1
[illegible],g	1	2	2
[illegible],g	0	0	1
Williamson,g	0	0	0

STATE [22].	B	F	P
Penneo,f	4	2	1
Wykes,f	0	0	0
Grove,f	1	3	2
Bernard,f	1	0	1
Boeskool,c	0	0	1
McCaslin,c	0	0	1
Haga,g	0	0	1
Vondette,g	0	0	1
Scott,g	2	1	2

Referee—[illegible], Butler. Umpire—Molony, Notre Dame.

Froebel Basketball Team Halts South Bend, 21 to 15

Gary, Ind., Dec. 13.—[Special.]—Froebel of Gary won its second successive basketball game of the week-end here tonight by defeating South Bend Central, 21 to 15. Mallard and [illegible] were Froebel stars.

Harper Stars as Illini Beat Carleton Five

Champaign, Ill., Dec. 13.—[Special.]—Playing effectively in the last half, the University of Illinois basketball team tonight defeated Carleton, champions of the Midwest conference, 23 to 11. The Illini led at half time, 9 to 6, but scored more frequently during the last period while holding the Minnesota team to one field goal.

Capt. Chuck Harper led the Illinois team with four field goals. Harper shot with precision and handled the ball with the ease that characterized his play in the conference last year. Bob Kamp, the Illinois running guard, scored twice from the field and twice from the free throw line. Coach Craig Ruby used ten men during the game.

The first half was played slowly with the Illini leading most of the time. Perrin made the first basket of the game eight minutes after the start, and gave Carleton a temporary lead, but Capt. Harper's two field goals and another by Bob Kamp gave the Illini a lead which they never lost.

CARLETON [11].	B.	F.	P.
Leach,f	0	1	0
Perrin,f	2	1	1
Crawford,c	0	1	3
Nilsen,g	0	0	2
Taylor,g	0	0	1
Arney,f	2	0	0
Johnson,f	0	0	0
Nordley,g	0	0	0
Thoeny,g	0	0	0
Young,f	0	0	0

ILLINOIS [23].	B.	F.	P.
Harper,f	4	0	1
E.B.Kamp,f	1	1	1
Bennett,c	0	0	0
Bartholom'w,c	1	2	1
R.L.Kamp,g	2	2	1
Owen,g	0	0	3
Fencl,f	1	0	1
Hagerman,f	0	0	0
Theobold,g	0	0	0
Hadley,g	0	0	0

Referee—Allison [Wisconsin]. Umpire—Young [Illinois-Wesleyan].

WISCONSIN, 17; CARROLL, 14

Madison, Wis., Dec. 13.—[Special.]—Wisconsin's pony basketball team won from plucky little Carroll college by a score of 17 to 14 tonight in the first game ever played in Wisconsin's new $500,000 field house. The game was played before a crowd of 5,000.

Although Carroll never was in front from the time Steen dumped in Wisconsin's first basket, right after the opening tip-off, the game was close all the way, due largely to the clever work of Don Hinkley and Stretch Vandermeulen of the college five. The Badgers showed typical Meanwell defense and it was well that they did for the lenghty Vandermuelen was a constant threat.

Tornowske Scores Twice.

Paul followed with a long shot soon after Steen's, and Hinkley matched it with another, even longer. Two baskets by Tornowske on fast short pass plays raised the Badgers' lead to six points, but just before the half ended another shot from near the center of the floor by Hinkley and a free toss by Clarkson brought Carroll to within a point of Wisconsin. The half ended with the Badgers leading, 8 to 7.

Wisconsin came back after the intermission and worked in for several close shots, all of which were missed. Then Bobby Poser, who had replaced Chmielewski, put in a shot from midfloor and again the stocky Hinkley matched it. Wisconsin raised its lead to three points when Doug Nelson got in by a fast break to sink a pot shot.

The Badgers kept the lead thereafter. Summary:

CARROLL [14].	B	F	P
Hinkley,f	3	0	1
Clarkson,f	0	1	0
Vndrmuelen,c	1	3	1
Goerke,g	0	1	1
Dillingofski,g	0	0	1
Johnson,g	0	0	1
Ottery,g	0	1	0

WISCONSIN [17].	B	F	P
Steen,f	1	0	1
Tornowske,f	3	1	2
Fries,c	0	0	3
Nelson,c	2	0	2
Poser,g	1	0	0
Chiemelwski,g	0	0	1
Paul,g	1	0	1

MINNESOTA WINS, 25-10

Minneapolis, Minn., Dec. 13.—[Special.]—Although victorious by a 25 to 10 score, a Minnesota basketball team which passed well, but shot poorly, was given far greater opposition than expected from a smooth working Grinnell college five here tonight.

The Pioneers from Iowa failed to show anything in the first period, being held to one basket, which came after 18 minutes of play. In the second half they rallied to score the same seven points, the same number as the Gophers.

The Gophers broke away to a fast start, running up 13 points while holding Grinnell scoreless. At half time the Gophers led, 18 to 3.

MINNESOTA [25].	B	F	P
Schoening,lf	3	1	2
Loose,rf	2	1	1
Doty,c	2	1	2
Licht,lg	2	0	2
Cielusak,rg	1	0	0
Bethel,c	0	0	1
Sommer,lf	0	0	0

GRINNELL [10].	B	F	P
Scott,lf	0	0	0
Wolf,rf	0	0	0
Duncan,c	1	1	0
Douglas,lg	1	0	1
McCreary,rg	0	0	3
Edman,lf	0	1	0
Rowe,rf	2	0	0
Wolfinger,lf	0	0	0

Free throws missed—Scott, Duncan, Edman, McCreary, 3; Cielusak.

College Basketball

Chicago, 39; Cornell college, 16.
Wisconsin, 17; Carroll, 14.
Minnesota, 25; Grinnell, 10.
Michigan, 32; Michigan State, 22.
Pittsburgh, 25; Ohio State, 17.
Illinois, 23; Carleton, 11.
St. Xavier, 43; Cedarville, 22.
Nebraska, 18; South Dakota, 17.
Harvard, 35; Holy Cross, 21.
Washington college, 32; Philadelphia college of Osteopathy, 15.
Augustana [Ill.], 20; Coe, 19.
Dartmouth, 36; Syracuse, 20.
Cornell, 34; Niagara, 32.
Chicago Y. M. C. A., 27; Illinois State Normal, 14.
Union college [Ky.], 39; Transylvania, 23.
Carthage, 34; Quincy, 14.
Kansas Aggies, 16; St. Louis U., 15.
Princeton, 32; Lindsay, 16.

SALUTE THE CADETS—THEY'RE SERVICE CHAMPS

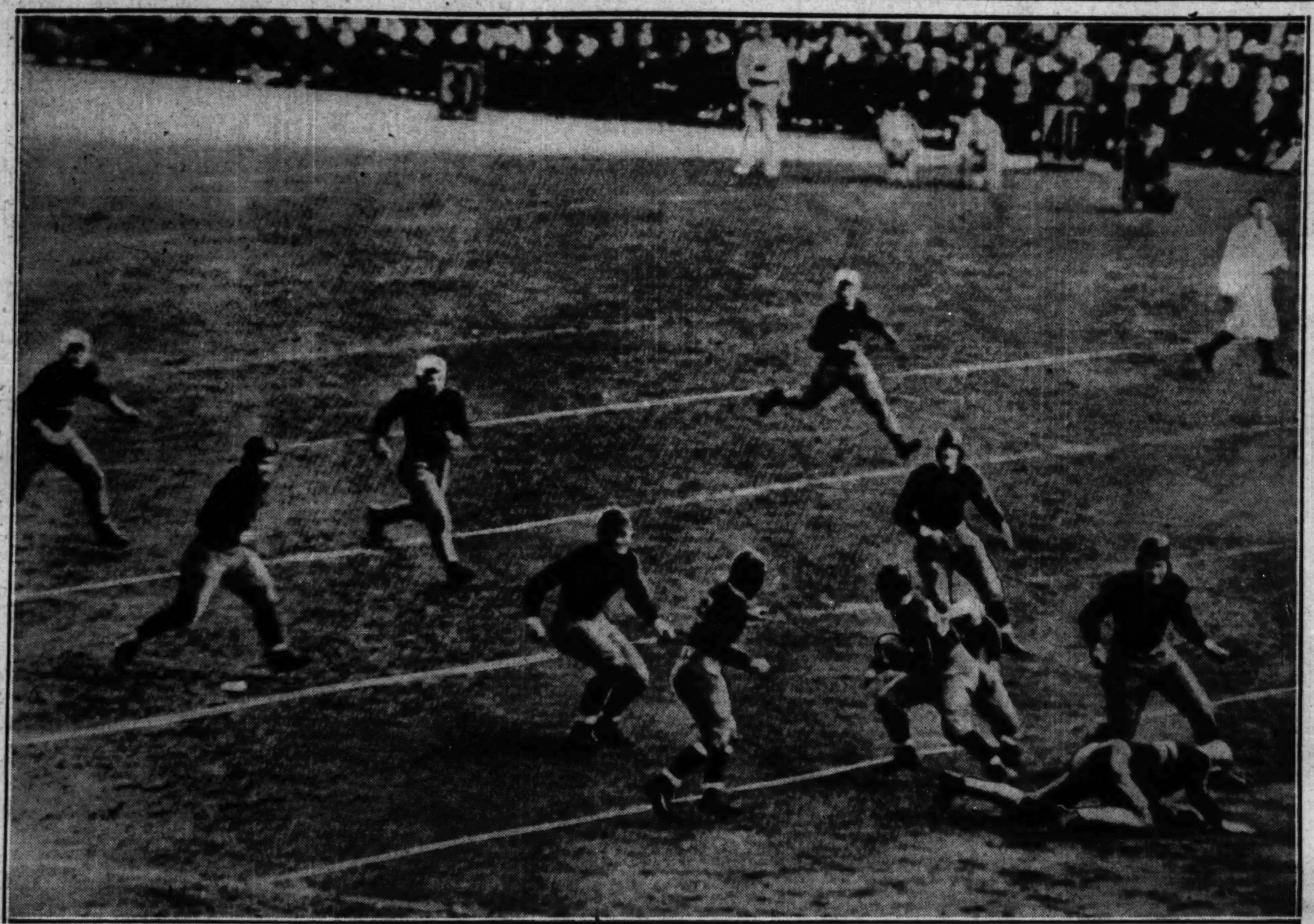

Sixty thousand fans contributed $600,000 to charity yesterday at the New York Yankee stadium and saw a rugged Army eleven march to victory over Navy. It was a battle in which two stout defenses overshadowed offensive efforts. Lou Kirn, Middie back, is being tackled after intercepting a pass, thereby voiding an Army scoring threat in the first half. The West Point cadets were held scoreless until the fourth quarter when a 57 yard run produced the points for a 6 to 0 triumph.

ILLINI TYPIFY 'LOYALTY' SPIRIT AT GRID BANQUET

BY HARVEY WOODRUFF.

Four hundred members of the Illini club of Chicago exemplified Illinois "loyalty" in the Midland club banquet room last night. It was the nineteenth annual dinner to the football team, with President Harry Woodburn Chase and the coaching staff as additional guests of honor. Despite the fact that the welcome was not to a title eleven, those alumni who never miss such a function declared it one of the best dinners of recent years, more convincing of real Illinois spirit than occasions of more hilarity.

Among the high lights was the presentation to Coach Zuppke by Capt. Olaf Robinson of an engrossed and autographed parchment, in a gilt frame, testifying the appreciation of members of this eleven. It seems that has been a custom for losing squads. Zuppke, in accepting, appreciated the sentiment behind the gift, but explained he did not want too many such things around his house.

First Grid Dinner for Chase.

President Howard B. Hare of the club introduced Fred A. Healy as toastmaster. The latter presented as the first speaker President Chase of the university, who was attending his first football dinner in Chicago, and added that by another year he would be calling him "Prexy" Chase. The latter, explaining that he was in comparatively new surroundings, said he had two thoughts. The first was that if there was a czar of football, as there is of the movies and baseball, he would wish for heads of Illinois football and athletics just those men who stand in those positions today. Secondly, he joined in the "celebration," using the word advisedly, of a season which while not prolific in victories had yielded a maximum of the qualities of leadership, efficiency and sportsmanship.

Athletic Director George Huff, recipient of a notable demonstration, took as his theme the current criticisms of football in some quarters, not unfamiliar in his long tenure, saying, "I am not concerned with what the opponents of football think. I am concerned only with what the friends of football do." The test of the gridiron game, according to Mr. Huff, is not what outsiders want, but whether former players and alumni think the sport has been a benefit. If those elements ever become dissatisfied or doubtful then football has a problem, he said.

Lindgren Introduces Players.

Prof. Justa Lindgren, assistant coach and line mentor, introduced each member of the eleven by name, and the latter balanced on a chair while the alumni inspected the physical proportions of the blushing athlete.

Toastmaster Healy prefaced the introduction of Zuppke as the final speaker with the hope the latter would not in the near future, or ever, announce "California, here I come." Zuppke did not reply to this rumor of California's seeking his services, but gave one of his characteristic talks in his happiest vein. These talks, familiar to Illini, simply cannot be reproduced in their sallies and witticisms by a mere reporter.

Ray Stecker, Army half back, decides it wouldn't do for his team to be tied by Navy's. He is on his way across the Middies' goal in the fourth period after a dash of 57 yards. The run started as if it were going to be a short gain, but Stecker broke loose and outraced the secondary defense.

Soccer Referees on Strike in South American City

ROSARIO, Argentina, Dec. 13.—(AP)—This city's soccer football referees have gone on strike. They've quit work in protest against failure of football authorities to punish three players one of the referees thought should have been penalized. Football enthusiasts were hopeful an agreement could be reached in time to permit playing of tomorrow's scheduled games.

College Football

Army, 6; Navy, 0.
Oklahoma Aggies, 13; Tulsa, 7.
Amarillo, 33; Corsicana, 25.
Tyler, 44; Austin, 0.
Cameron Aggies, 28; Oklahoma Military academy, 0.

London May Extend Blue Laws to Cover Boxing

[Chicago Tribune Press Service.]

LONDON, Dec. 13.—The movement to decree blue laws for Sunday amusements in London was widened today to include boxing. The theaters' and music halls' committee of the London county council recommended today that all licenses for boxing on Sunday, Christmas and Good Friday be withdrawn on condition that the action be reconsidered within six months.

In the WAKE of the NEWS

FOOTBALL SCORES.

DURING and since the close of the current football season The Wake has received many communications concerning our attempted forecasting of results. Some have been highly laudatory, others good-humoredly critical, others sarcastic, particularly when the writer's favored team had been widely underestimated in our score.

Because of the wide interest now attaching to football scores, augmented by various prize contests and office hat pools and sweepstakes, we present the summary of Wake percentages since the custom was originated in 1923. [In this percentage ties are eliminated]:

	Won.	Lost.	Ties.	Pct.
1923	166	35	19	.826
1924	125	36	17	.776
1925	206	61	21	.774
1926	226	54	19	.807
1927	205	70	24	.745
1928	275	67	21	.804
1929	262	*75	25	.780
1930	290	79	30	.786

No effort is made in this column to name certain teams just for the sake of percentage; in other words, to pick "setups." Representative elevens from each section of the country and elevens of particular interest to territory tributary to Chicago are selected. It is doubtful, however, whether an effort to pick "setups" would raise the percentage greatly. For upsets frequently occur in the most unexpected places.

From this experience table it would seem 1930 was about a normal year. There were few upsets in the Big Ten conference, but there were more elsewhere, especially in the Texas territory, where the elevens contracted the habit of beating one another. That happens when there is equality of competition. There have been years in the Big Ten when almost every game was a guess.

Wake estimates in the conference are a composite of what members of the staff have seen and their judgment on past performances. In other sections it is "dope," comment of other newspapers, and estimates in letters from friends in those sections. Forecasting is no occupation in which to engage unless you have other sources of earnings.

* *

Jibes and Jabs.

The usual exchange of gifts will soon be in full swing among the masses and will be continued at the place of their purchase after the holidays.

Yesterday's blunder or neglect is generally the cause of today's worry.

The best thing about a woman is a man's arm. F. P.

* *

This Wake Is Conducted by Harvey T. Woodruff. Help! Help!

* *

What Lies Beyond.

He let his books and his satchel fall
And forgot his schoolday haste
To gaze afar where the road's slim arm
Lay white round the mountain's waist.
And he thrilled to think of what lay beyond
As his childish fancy clothed
With wondrousness the untrodden land
That lay round the bend o' the road.

But another day when his limbs were strong
And he'd thrown his books aside
He quested far on the mountain road
And out where the world lay wide;
And deep he drank of the stranger winds
And felt life strong and free,
But he knew at eve the lure of his dreams
Lay over a misty sea.

So he sailed afar to a northern clime
And ranged the eternal snow;
He journeyed south through a flowery land
And east where the warm winds blow;
And west where the mighty mountains rise
And the plains are virgin still,
But ever the thing he was seeking for
Was over a distant hill.

But his life was sweet, for his thoughts ne'er stooped
To the lures by the road he trod;
And its ruts ne'er tripped his questing feet,
For his ways were the ways of God.
And who shall say that his quest was vain
When he reached his last abode?
For in death he was smiling as if he'd found
What lay round the bend o' the road.
James Callan.

* *

Femme-Grams.

Some men make mistakes; others just marry them. Ella Noise.

* *

Hard Times Indeed.

HTW: Well, Harve, I see where Schmeling and Sharkey are going to fight for a milk fund. Times sure must be pretty tough when a couple o' able bodied fellows like that have to fight for the price of a bottle o' milk. Jazbo of Old Dubuque.

* *

When I Was a Kid I Thought—

That Virginia City, Nev., was the end of the earth, because the engine had to be turned around before leaving the depot again. Inexplicable.

* *

Do You Remember Way Back When:
Father and mother started out for a ride on their "bikes" and son had a little bike and went along, and perhaps baby sister had a seat on the handle bars?—Helen of Byron, Ill.

EASTERN PLAYERS TO JOIN HANLEY HERE TOMORROW

Hamilton, N. Y., Dec. 13.—(AP)—Five backs and six linemen make up the eastern players who will play with the all-east team against the west in the Shriners hospital fund game at San Francisco on Dec. 27.

The players, selected from colleges in the Atlantic seaboard sector, are: Backs, Hart and Macaluso of Colgate, Gardner of Villa Nova, Fogarty of Brown, and Baker of Pittsburgh; linemen, Vincent and Linehnan of Yale, Doyle of Colgate, Bates of Western Maryland, Rosenwheig of Carnegie, and Siano of Fordham.

This group will join 11 men chosen from middle western lineups by Dick Hanley, Northwestern coach, at Evanston, Ill., Monday. They will be outfitted there and then proceed to San Francisco. Practice will be held at Northwestern before the players head for the Pacific and later at Stanford university.

STECKER RUNS 57 YARDS FOR CADETS' SCORE

60,000 See Service Elevens Battle.

BY WESTBROOK PEGLER.

[Chicago Tribune Press Service.]

New York, Dec. 13.—The Army beat the Navy by the demure score of 6 to 0 in their football game for the benefit of the unemployed at the Yankee stadium this afternoon, and the play, though firm and enthusiastic, was surprisingly courteous at all times. A crowd of 60,000 paid an estimated $600,000 to see the game.

The mutual politeness was quite unexpected, not that the cadets and midshipmen, pledged to careers as officers and gentlemen, were supposed to be hoodlums under their manners, but because their elders and superiors in their respective services had made such an acrimonious bother about the politico-football feud between the schools, there had been some premonition of carnage as the hour of the kickoff approached.

The day was clear and sunny, but cold, and the frozen ground was only slightly softened with a surface film of mud.

Stecker Scores Touchdown.

Ray Stecker, the nimble young sophomore back who scored a couple of touchdowns against Illinois, threw the pass that put Albie Booth on what a distinguished Yale alumnus called the spot, and otherwise made himself disgusting to the Army's opponents this season, achieved that special kind of immortality to which all West Point football players aspire when he ran 57 yards for a touchdown against the Navy in the final period.

His run began with a commonplace drift to his left for a slice off tackle. He set out from his right wing position, probably with no thought of going on a long journey, took the ball as he ambled by, rebounded from a couple of bumps, found a path outside the tackle, agitated his frame into a sudden dash of speed and was on his way past the mêlée with only Kirn and Williams of the Navy backfield offering to molest him. These two seemed to underestimate his speed for a fraction of a second.

Too Fast for Middies.

Then they cut across, trying to run him off the fairway. Stecker seemed to be treading the chalk line as he went streaking down the field to beat out this earnest little committee from Annapolis, but he was a half step too fast for Williams, who plunged at him from the rear and flopped on his face with longing arms. Kirn didn't get close enough even to make the gesture.

Stecker crossed the goal with his brakes on as Williams raised his head and followed with an offended gaze. The Army side of the stadium became a tumbling mass of gray as the cadets let fly an impulsive bellow of triumph and the civilians crowded around the battle yard yipped with no particular heart interest, perhaps, for it was not a service crowd, but with the usual response to a sudden decision of a hard fight. The game was drawing to a close now, and the Navy had no chance, barring some accident, which the Army was alert to prevent.

Army Marches Early.

The game had been bouncing back and forth between the 20 yard lines for a long time, as though there was some wall on each side of these faded white strips. Early in the play the Army had rolled into the Navy's territory with the cautious but irresistible progress of a train poking along through a fog. Twice the cadets were close enough to the goal to try for a touchdown with forward passes in the opening period, but both of these efforts failed and thereafter the resistance jelled.

The Navy's principal failure was the considerate, almost apologetic, style of their blocking, a delicacy which cost their backs many yards of progress as the Army athletes whirled away from gentle impediments and continued on, slightly inconvenienced, to maul the carriers to the ground. Their attack was spotty and even these spots were few against the quick

[Continued on next page, column 1]

Another for Army

ARMY.		NAVY.
Carlmark	L. E.	Steffanides
Price	L. T.	Bowstrom
Humber	L. G.	Underwood
Miller	C.	Tuttle
Trice	R. G.	Gray
Suarez	R. T.	Bryan
Messinger	R. E.	Byng
Bowman	Q. B.	Bauer
Frentzel	L. H.	Gannon
Stecker	R. H.	Kirn
Kilday	F. B.	Hagberg

Touchdown—Stecker.

Substitutions: Army—King for Carlmark, Summerfelt for Humber, Lazar for Miller, Armstrong for Suarez, Malloy for Messinger, MacWilliam for Bowman, Fields for Stecker, Glattly for Frentzel, Herb for Kilday, Evans for Lazar, Broshous for Messinger, Malloy for Broushous, Carver for MacWilliams, Bowman for Carver, Pickett for Herb, Kilday for Pickett.

Navy—Torgersen for Steffanides, Reedy for Underwood, Black for Tuttle, Johnson for Gray, Elliott for Byng, Williams for Bauer, Tschirgi for Gannon, Hurley for Kirn, Thompson for Johnson, Gray for Thompson, Antrim for Gannon.

Referee—E. J. O'Brien [Tufts]. Umpire—W. R. Crowley [Bowdoin]. Head linesman—D. W. Very [Penn State]. Field judge—A. W. Palmer [Colby].

Coaches—Maj. Ralph Sasse, Army; Bill Ingram, Navy.

ARMY DEFEATS NAVY, 6 TO 0, IN CHARITY BATTLE

Stecker Runs 57 Yards for Touchdown.

[Continued from first sport page]

analysis and prompt first action of the Army line.

The Navy didn't make a first down until the second half was under way and they made only three all told to twelve for the Army, in which case, for once, the statistics are a fairly graphic comparative index to the performances. The Army outrushed the midshipmen three yards to one, or 182 to 63, and it was only in the passing department of the attack that they were mutually ineffective or mutually effective as defense. The Army completed 7 out of 18 passes but most of these were short flips of no more value than routine bucks. Navy completed three out of 14 for a gain of 23 yards. Kirn and Bauer frustrated several long passes, batting them down with their palms as the Army ends stretched for the ball.

Navy Resists at Goal.

But the Navy resisted best where resistance counted most and though Stecker and Kilday were seen bowling along behind strong interference in the area between the twenty yard lines, the score is sufficient indication of the defense near the Navy goal.

The game was attended by all the remembered ceremony of the Army-Navy rivalry and some new forms devised for the occasion. Always a little more collegiate and informal than the West Point cadets, the midshipmen flaunted their symbolic goat along the sidelines in charge of a mascot detail who dragged the proud angora by a halter attached to his corkscrew horns.

They formed names, mottoes and funny pictures of the goat butting the Army mule in a system of colored cards held aloft in their cheering section and they bruised the welkin over and anon, if not more so, with the ringing challenge of their battle song, "Anchors Aweigh." It has been a long time since "Anchors Aweigh" was last heard sung with the proper authority in New York, although it has been moaned and otherwise desecrated in the night clubs since the crooning tenors of the orchestras discovered it last summer.

U. S. Secretaries Attend.

Patrick Hurley, the secretary of war, and Charles Francis Adams, the secretary of the navy, sat together on terms of tolerance if not friendship as the boys fought their battle, and Grover A. Whalen, the promoter of the show, was seen in a state of truce with James J. Walker, the mayor.

Mr. Walker is presenting another football game between the New York Giants, the professionals, and a team of Notre Dame alumni at the Polo grounds for his own Tammany unemployment fund tomorrow, and Mr. Whalen's opera, with its attendance of dudes, has been smothering his honor's piece. Moreover, in the important matter of personal kudos, Mr. Whalen has outscored Mr. Walker by a large plurality.

Commander Evangeline Booth, the Salvation Army's secretary of war, a lady with generals and colonels to salute her, issued a rather handsome appreciation of Mr. Whalen's exceptional qualities as an organizer, a gentleman, and a citizen, and at least a dozen hired press agents joined in similar hosannahs to the genius of the occasion, to the almost total neglect of the boys who played the football game at considerable risk of their careers.

May Lower Rankings.

Some of the players in today's game may lose numbers in rank in their classes, a ranking which will persist for years in their army and navy service and may eventually expose them to plucking or involuntary retirement by reason of the interruption of their studies which this football game entailed.

The gate receipts were announced as about $600,000, or about 60 per cent of the maximum capacity, and these included a $5,000 fund raised by some friends and admirers of Mr. Whalen with which to purchase for him to keep as his own a souvenir football signed by President Hoover, the general of West Point, the admiral of Annapolis, and members of both teams. This ball was used for the opening kickoff and then was withdrawn from play and presented to Mr. Whalen.

Army, Marine Bands Play.

An Army band set up martial tremors discoursing the West Point songs and a marine band in unfamiliar dark blue with yellow capes played the Navy's pieces, alternating in this warfare to avoid jamming the air.

Altogether a pleasant, polite, and comfortable afternoon was enjoyed by the sixty thousand customers and the poor are $600,000 richer in consequence. The Army was coerced into the game, but when the orders finally were confirmed the whole West Point establishment entered the fight to win, spurning any thanks from the Salvation Army or kindly recognition from the public, but defending their prestige against the Navy.

It was a clean game and afterward cadets and midshipmen were seen fraternizing on cordial terms about the field, so perhaps the sacrifice of independence will not have been in vain, although the cadets and middies and their schools undoubtedly were exploited for the promotion of alms quite foreign to the charitable purposes of relieving the distressed poor.

The West Point cadets marched into the stadium first at 12:30 behind the regular army band from the academy post, and after loosing one rousing blast of cheers for their school and their team, jogged to their seats in the northwest corner of the arena.

As a delicate insult to the Army, the young men of the Navy mascot detail slipped the leash on their second string goat, a gaunt, brown critter, and permitted him to wander between the stiff ranks of the cadets as they stood at attention just before breaking ranks. The Navy's first string or "varsity goat," a majestic white angora with Uncle Sam whiskers and corkscrew horns, was being held in reserve for more ceremonious duties.

Middies Await Their Cue.

The regiment of midshipmen hung off, several blocks from the stadium in upper Park avenue along the New Haven right of way, waiting for the Army to finish its parade before staging its approach. The middies entered through the portal beneath the scoreboard preceded by their first captain and a band of enlisted marine men, the latter blaring the Navy's ancient defy, "Anchors Aweigh," with fierce stridency. The bandsmen wore blue capes with orange linings and white belts, a gaudy touch to relieve the modest blue and white of the midshipmen's uniforms and caps.

[Copyright: 1930: By The Chicago Tribune.]

Weather's Still Good Topic in California, but Football—?

BY EDWARD BURNS.

A week of careful conversation-listening and newspaper perusing has convinced us that many folks derived more satisfaction than they should from the massacre of the University of Southern California football team at the hands of Knute Rockne's Notre Dame boys.

We confess that we were greatly elated at the Notre Dame triumph, but we think our emotion was due to the fact that we know, respect, and like President Charles L. O'Connell, Vice President Michael Mulcaire, Coaches Knute Rockne, Hunk Anderson, and Jack Chevigny of the University of Notre Dame, to say nothing of our admiration for the Notre Dame players with whom we are acquainted. Knowing all these folks in South Bend and knowing only Howard Jones of the U. S. C. forces, we think our partisanship is justifiable. We protest, however, that the fact that Notre Dame is situated in our native Indiana had nothing to do with the glow we got out of the Irish triumph.

U. S. C. Defeat Is Applauded.

But what we're getting at is that it was wicked the way some people got more satisfaction out of the Southern California defeat than they did out of the Notre Dame victory, if you see what we mean.

It is true, we admit, that Southern Californians are generally rated as the most boastful, most boresome, and most self-centered persons on the American continent, and this may be the reason that so many observers were calm over Notre Dame's satisfaction, but ecstatic over Southern Cal's humiliation.

There are hundreds of persons in Southern California who are not habitat bores and it is unfortunate that they must take the rap for a mere 500,000 or 600,000 who are babbling boosters.

Here's How They're Listed.

Right here we are going to set down the consensus of experts on the habitat bores and then show how unfair it is to pick on the good folks who are so listed:

1. Southern Californians.
2. Californians.
3. Ingrown Texans.
4. New Yorkers [City].

In the last two years we have come in contact with all the foregoing types on their home grounds, for periods varying from three days to two months, and we want to say it is unfair to Southern Californians to put them at the top of the bore list.

We can't see, in fact, why there should be any bore list at all, for any place you go you're always going to run into a few blowhards and it ain't right to say that Southern Californians like to brag about Southern California any more than Texans like to spout off about Texas, or vice versa. And we've met ten good guys in New York to each windbag.

Those Sensitive Texans.

Not that we feel sorry for Southern Californians or New Yorkers for the razz they get every place. They have tough skins and attribute any criticism of their chestiness to jealousy and let it go at that. It's the Texans who suffer, for they are the touchiest people in the world. Pride frequently is born of an inferiority complex, but you can't say that about Southern Californians.

One of our best friends is the most rabid Southern Californian we know and after we had listened to alibis on the "unusual weather" one ornery day a year ago last spring, we said, "Pal, just as one bore to another, what is the Southern California attitude toward the rest of the country? Don't you know that folks everywhere laugh at you for your climate boasting, your claim that the glorious Southern California sun sprouts smarter and better football players than grow anywhere else; that your sun tanned women are the most gorgeous in the world, etc., etc.? Don't you know of all this ridicule, and doesn't it ever slow you up?"

They Don't Seem to Care.

Here's the reply:

"We know all about the wisecracks made by you envious Eskimos, and we don't give a damn what you say or think, so long as the sun still shines every day of the year on our glorious Eden."

So you see all your chuckling over the big Southern California football flop is not only mean and unworthy of you, but it's wasted effort. By now there probably isn't a person in Southern California who remembers that the University of Notre Dame football team gave the boys of U. S. C. the blistering of their lives on the afternoon of Dec. 6, 1930.

Here's Story of Army-Navy Game in Statistics

New York, Dec. 13.—(AP)—Here is the statistical story of the Army-Navy game:

	ARMY.	NAVY.
First downs	12	3
Yards gained by rushing	182	63
Forward passes	18	14
Passes completed	7	3
Yards gained by passes	56	23
Forwards intercepted	0	1
Number of punts	11	14
Average distance of punts	31.9	32.1
Fumbles	3	4
Own fumbles recovered	2	3
Penalties	8	3
Yards lost by penalties	75	35

RADIO CARRIES GRID GAME TO ALL NAVAL POSTS

Washington, D. C., Dec. 13.—(AP)—Navy men in almost every one of the seven seas groaned in unison today as Ray Stecker, army back, shook himself loose for his 57 yard run.

The game was broadcast to every navy post and ship. A special wire ran from the field to the navy department here where it was rebroadcast over the Atlantic ocean and to San Francisco. San Francisco sent it to Honolulu over the Pacific. Honolulu broadcast it to Manila, from where it was sent to ships in Asiatic waters.

Navy communications said reports reaching them were clean. "Too good when Stecker got loose," one cablegram said.

ARMY AND NAVY MAKE NO PLANS FOR FUTURE GAME

New York, Dec. 13.—[U. P.]—Neither the Navy nor Army will make an immediate proposal for the permanent resumption of athletic relations.

It had been believed that Navy might issue a suggestion for such a renewal after today's game, but a naval officer who did not wish his identity revealed, but who has discussed the matter with Admiral S. S. Robison, tonight said that no offer would be made at this time.

The Army position has been that any move for an athletic relation renewal should come from Annapolis. This position has been maintained after today's game.

Cadet Eleven Goes Nautical After Victory

New York, Dec. 13.—(AP)—The Army sank the Navy today and then went completely nautical.

"Anchors aweigh!" the cadet football men yelled as each successive player entered the dressing room where they were celebrating their defeat of the midshipmen "under the showers."

And under the showers they went, clothes and all. Only Maj. Ralph Sasse, coach, escaped the water cure. They even made a dash for Knute Rockne, but discovered his identity just in time to save him a ducking.

In another dressing room around the corner the Navy squad was taking inventory of its damaged superstructure, but it wasn't a downhearted Navy. Not by a couple of dreadnaughts.

Coach Navy Bill Ingram was around patting his boys on the back and telling them what a great team he knew they were.

"Eliminate the scoreboard," he said, "and this is one of the greatest teams I ever coached. They've got a lot of something and it's mostly down here." He patted his heart and put his arm around the shoulders of little Bullet Kirn, who played the game at half back with a broken nose.

"It came out just like I predicted," Coach Sasse said. "I said it would be a great, close game and it was. No doubt about that, is there?"

Rockne, whose Notre Dame Ramblers just nosed out this Army team at Chicago two weeks ago, praised the two teams.

"It was a great game," he said, "great. Those boys played a lot of football today."

Capt. Polly Humber of the Army team didn't have much to say, but he had a grin that couldn't be wiped off. His bare back was red where his mates had been banging him with their open palms and he finally backed up against a locker, "his football" in his arms.

"This is something," he said, as he petted his grass stained pigskin, which goes to the winning captain. And then added, "Navy gave us a great game."

Both teams came out of the game with only minor injuries. There were a few skinned noses and a couple of "shiners," but no broken bones or other severe injuries.

Man by man the two teams dressed and drifted away. Crumpled suits on the floor, a blanketful of footballs over in the corner—a sad eyed little Negro picking up headgears in the Navy dressing room—another Army-Navy game was history.

BRUINS CLICK AS A TEAM, DEFEAT PATERSON, 33-25

Maypole Denies Rumor League Will Disband.

Professional basketball in Chicago, which has been in the dregs from a competitive standpoint, rose to the heights last night at the Stadium when the Bruins defeated Paterson, 33 to 25, with a flare of execution that bordered on perfection.

It was the first time this year that Coach Frank Morganweck had the Bruins in full stride. Their pace was curtailed somewhat in the closing minutes because Nat Hickey injured his ailing ankle again and had to be carried from the floor. But with Hickey in play, and Stretch Murphy finally assuming the mannerisms of a star professional, the Bruins gave their first exhibition of championship ball.

Hold Lead from Start.

The crowd was small, but the few who chanced to doubt the authenticity of current rumors that the American league, of which both teams are members, had disbanded stayed to cheer loud and long as the Bruins took the lead in the first minute and never were headed.

In connection with the rumors of disbanding, it was announced by George Halas and George Maypole, co-owners of the Bruins, that the league positively will not disband.

Principal among the reasons for Cleveland's withdrawal were the altering of the rules on the pivot play, made famous by Dutch Denhert and the old New York Celtics, most of whom played with Cleveland. There also was difficulty about the rookie rule which prohibited more than three seasoned men in any lineup at one time. With Pete Barry, Joe Lapchick, Dutch Denhert and Carl Hustal, all of the Celtics on their team, and limited to the use of three at one time, Cleveland felt its chances were hampered.

Explains Pivot Restrictions.

Maypole explained the restrictions on the pivot play as having been adopted to speed u pthe game. Crowds throughout the league began an agitation against it when it made for excessive stalling within the free throw circle, where Denhert played it. The play was being used by most teams in the league, after a fashion, and therefore was no more unfair to Cleveland than to other competitors, he pointed out.

Cleveland, three times winner of the world championship, expected the league to balk at its withdrawal, but was surprised, particularly when Toledo purchased Barry, Denhert, and Lapchick to add to Davy Banks, also of the old Celtics.

Further rumors regarding the release of the Bruin's players were denied by Maypole, who declared they would play the Toledo team, with its new personnel, in a league game here next Wednesday, after a short road trip starting this morning.

Game Fast and Rough.

Last night's game was fast and rough, but became just a romp for the Bruins early in the first period when their shots were connecting. Paterson won the first game of the series last Wednesday when the Bruins failed to score on innumerable easy chances. Hickey, Kennedy and Murphy stood out throughout the game, passing and shooting accurately.

Benny Borgemann, the league's leading scorer, who defeated the Bruins single handed last week, was held in check as were his teammates until the Bruins had piled up a 13 point lead with two minutes to go.

BRUINS [33.]				PATERSON [25].			
Hickey,lf	4	2	1	Borgeman,lf	3	5	3
Murphy,rf	2	0	5	Wyka,rf	1	1	1
Herlihy,c	2	0	2	Nagle,c	0	2	2
Kennedy,lg	4	0	4	Russell,lg	1	4	0
Allen,rg	3	1	4	Artus,rg	1	1	3
Brahmall,lf	0	0	0	Many,rf	0	0	0
Barak,rf	0	0	0				

Referee—Norris.

LONG CAREER OF TREACHERY ENDS FOR DECOY GOOSE

Pine Bluff, Ark., Dec. 13.—(AP)—"Conker," decoy goose, is dead after spending most of its life luring kindred of the wild flocks within range of hunters' guns.

Nobody knows just how old Conker was, but Jack Lavender, its owner, estimates its age at 40 years. Lavender bought it 12 years ago and Conker bore evidence of encroaching age then. Many notables, including Irvin S. Cobb and Ray Long, have hunted with Conker as a decoy.

Factory Sale FOR 10 DAYS

To acquaint you wish our new store

$18.85 Motorbike Truss Forks Coasterbrake

Just as This Picture Shows

"Sentinel" by the makers of RANGER Bicycles

Also many other models at bargain prices. GET YOURS NOW.

A Lasting Christmas Gift

For the boy or girl—at less than factory cost. The greatest bicycle value ever offered. Fully guaranteed. Full line of CHILDREN'S BIKES, VELOCIPEDES, SCOOTERS, Etc. Bring in this ad and get a $1.50 Chain Lock Free with your bike.

Radio An RCA licensed, guaranteed latest 1931 model 8 tube set, 3 screen grids, tone control, handsome 43-inch walnut cabinet, RCA tubes, complete. Regular price, $165. FOR THIS SALE only $81.50.

MEAD CYCLE CO.
12 S. Market St.
(Near Madison St. Bridge.)
Open 8 to 5:30, Inc. Saturday

MR. AND MRS. FASTEST HUMAN

Charles Paddock, former holder of the world record for the 100 yard dash, and Mrs. Neva Prisk Malaby, who became Mrs. Paddock at Pasadena, Cal., Thursday.

[Associated Press Photo.]

PITTSBURGH WINS FROM OHIO STATE QUINTET, 25 TO 17

Columbus, O., Dec. 13.—Ohio State university opened its 1930 basketball season with a defeat tonight, losing to the University of Pittsburgh five by the score of 25 to 17.

The game was marked by close guarding, the Buckeyes failing to get a basket during the first half and garnering but two until the last five minutes, when substitutes tallied three in close succession.

The Buckeyes were never ahead in the game, Pittsburgh scoring first and steadily increasing its lead as the game went on.

Don Smith, lanky Pittsburgh guard, was high scorer of the game, garnering nine points with three baskets and three free throws.

Wesley Fesler, Ohio guard, was second high scorer of the game with two baskets and two free throws for a total of six points.

The game was ragged, with the Buckeyes appearing weak on the offensive, missing shot after shot when scoring chances presented themselves. Pittsburgh, however, appeared a much improved team since its defeat by Western Reserve in its opening game last week.

Playing a close guarding game, featured by a brilliant man to man defense, Pittsburgh led, 7 to 2, at the half.

Lineup and summaries:

OHIO STATE.	B	F	P	PITTSBURGH.	B	F	P
Ervin,lf	1	0	1	Cohen,lf	0	0	0
Hinchman,lf	1	1	0	Lawry,lf	1	1	2
Gardner,rf	0	2	1	WKowallis,rf	1	5	1
Wrigley,rf	0	0	0	SKowallis,rf	0	0	0
Mattison,c	0	1	2	Albright[C],c	2	0	0
Pauisey,c	0	0	0	Robelski,c	1	0	0
Lakin,c	0	0		Arture,lg	0	0	2
Fesler,lg	2	2	3	Smith,rg	3	3	2
Hoffer,rf	0	0	1				
Larkins,rg	1	1	0				

Referee—Frank Lane [Cincinnati]. Umpire—Calvin Bolster [Pittsburgh].

430,000 Watch Michigan Grid Team This Year

Ann Arbor, Mich., Dec. 13.—[Special.]—More than 430,000 spectators saw Michigan win eight games and tie one on eight Saturdays during the football season, Director Fielding H. Yost estimated today. Despite this high total, which exceeded the 1928 figures but fell below those of a year ago, the Michigan stadium remained unfilled on all the six Saturdays when the team was at home.

Approximately 65,000 persons, many of whom were high school students and admitted free, witnessed the opening games against Denison and Michigan State Normal.

Attendance at the Michigan State game was 30,000. The following week, Purdue played here before 50,000 persons, and on Oct. 18 Michigan and Ohio State performed before 65,000 at Columbus. The Illinois game here attracted 65,000, the Harvard game at Cambridge 55,000, the Minnesota game here 60,000 and the Chicago game here about 40,000.

AMES ELEVEN ADDS DETROIT TO 1931 CARD

Ames, Ia., Dec. 13.—(AP)—The University of Detroit, Simpson, and Morningside have been added to the Iowa State college football schedule for 1931, T. N. Metcalf, athletic director, said today. Four Bix Six games and the annual encounter with Drake complete the card. Kansas, which was temporarily barred from the Big Six during the football season, is not on the schedule, which is as follows:

Sept. 26—Simpson at Ames.
Oct. 3—Morningside at Sioux City.
Oct. 10—University of Detroit at Detroit.
Oct. 24—Missouri at Ames.
Oct. 31—Oklahoma at Norman.
Nov. 7—Kansas State at Ames.
Nov. 14—Drake at Ames
Nov. 21—Nebraska at Lincoln.

To settle the family gift problem to everybody's satisfaction

MAKE THIS A BUICK EIGHT CHRISTMAS

Four series—20 models—$1025 to $2035 —all Valve-in-Head Straight Eights—all Buicks through and through. Any one of the many luxurious Fisher body types will prove a wonderful gift—a thrill that will last for years.

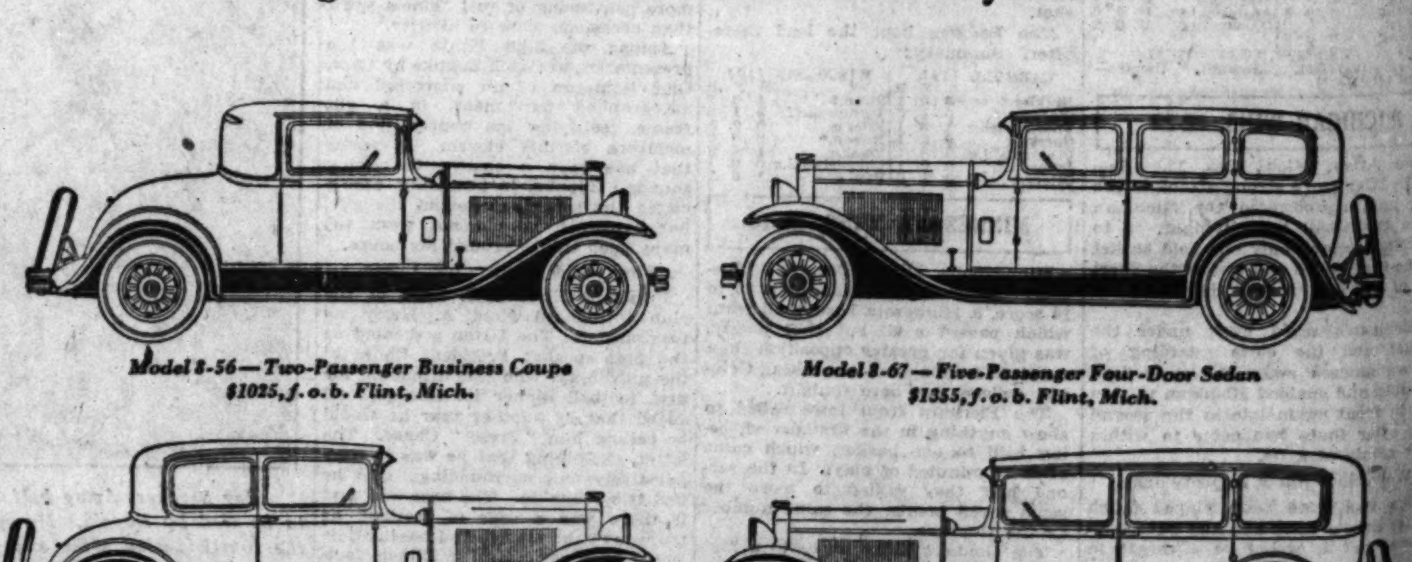

Model 8-56—Two-Passenger Business Coupe
$1025, f. o. b. Flint, Mich.

Model 8-67—Five-Passenger Four-Door Sedan
$1355, f. o. b. Flint, Mich.

Model 8-86—Four-Passenger Coupe
$1535, f. o. b. Flint, Mich.

Model 8-90 Seven-Passenger Sedan
$1935, f. o. b. Flint, Mich.

THE EIGHT AS BUICK BUILDS IT

PRODUCT OF GENERAL MOTORS

BUICK MOTOR CO. Factory Branch 21st and Calumet Ave.

SOUTH SIDE
Faget Buick Co.
Western Ave., South, at 65th St.
Western Ave., South, at 123d St.
Jackson Park Buick Co.
7001-13 South Chicago Avenue
(1 block west of Cottage Grove)
7134 Stony Island Ave.
Roseland Buick Sales Co.
10052 S. Michigan Ave.
McFarland-Keenan Co.
7647-51 S. Halsted St.
64 E. Garfield Blvd.
1243 W. 63d St.
Archer Buick Co.
4400 Archer Ave.
Buick Motor Co.
2031 Calumet Ave.

SOUTH SIDE (Cont.)
South Chicago Auto Sales Co.
9600 Commercial Ave.
James Levy Motors Co.
3257 S. Michigan Ave.

WEST SIDE
Chas. Lange & Bros. Co.
Milwaukee Ave. at Logan Sq.
3818 W. North Ave.
James Levy Motors Co.
Ogden Ave. at Monroe
West Side Buick Sales Co.
4606 Washington Blvd.
Lawndale Buick Sales
3532 Ogden Ave.

NORTH SIDE
Western-Devon Buick Co.
6160 N. Western Ave.

NORTH SIDE (Cont.)
Broadway Buick Co.
5701 Broadway
Chas. Lange & Bros. Co.
3159 N. Clark St.
Northwest Buick Co.
3801 Lawrence Ave.
4422 N. Western Ave.

SUBURBAN
Pippin & Wiets, Inc.
512 W. Burlington Ave.
La Grange, Ill.
Heinz Motor Co.
Niles Center, Ill.
North Shore Buick Co.
Highland Park, Ill.
1030 Davis St., Evanston, Ill.

SUBURBAN (Cont.)
C. G. Wenban & Son
Waukegan, Ill.
Lake Forest, Ill.
Main Motor Sales
Libertyville, Ill.
Wm. Busse & Son
Park Ridge and
Mount Prospect, Ill.
Oak Park Buick Sales Co.
Madison St. at Euclid Ave.
Oak Park, Ill.
Cicero Buick Sales Co.
5312 W. 22nd St., Cicero, Ill.
Peckat Bros. Motor Sales Co.
Roosevelt Road at 3d Ave.
Maywood, Ill.
Downers Grove Buick Co.
1065 Burlington Ave.
Downers Grove, Ill.

WHEN BETTER AUTOMOBILES ARE BUILT . . . BUICK WILL BUILD THEM

FOOTBALL WRITE SA TRIBUNE

Most Valuable to Win Aw

Who Will

THE following pl as most valua teams, are eligi eration for T trophy:

Stan Bodman, tack
Bob Clark, center, N
Wesley Fesler, end,
Walter Knudson, fu cago.
William Lusby, hal consin.
Clarence Munn, gu sota.
Oliver Sansen, full
George Stears, tack
Jack Wheeler, half gan.
Joe Zeller, guard, In

Ten Western confe players, one from each pa nu va hop an ent ho Tr to mo tea 193 E nan val Nov the of of the

A. A. STAGG.

ing from this number. mittee are ten coaches, officials, John L. Griffith, missioner; Wilfrid Sm football writer, and Har ruff, editor of the Wake

Hope for Early D

Letters have been m member of the committ hoped that their verdict before the new year. A members have occasion from home at this time, balloting may be delayed

Officials on the comm

Frank Birch [Earlham].
Col. H. B. Hackett [West
Anthony Haines [Yale].
J. J. Lipp [Chicago].
Joe Magidsohn [Michigan].
James Masker [Northwester
H. L. Ray [Illinois].
John Schommer [Chicago].
Jay Wyatt [Missouri.]
Fred Young [Illinois Wesle

The coaches who will the voting are:

Fritz Crisler [Minnesota].
Dick Hanley [Northwestern
Burt Ingwersen [Iowa].
Harry Kipke [Michigan].
Noble Kizer [Purdue].
Pat Page [Indiana].
A. A. Stagg [Chicago].
Glenn Thistlethwaite [Wisc
Sam Willaman [Ohio State].
Bob Zuppke [Illinois].

Schools which have n TRIBUNE award since it w in 1924 are especially ho ing the successful candid although the judges are u gation to "pass around" from year to year.

Iowa, the team on whic gow the most valuable p was a star, has the sam land the trophy again State, Wisconsin, Purdu sota—schools whose playe tured the honor.

MICHIGAN I PLAYERS B W. ONTAR

Ann Arbor, Mich., De cial.] — Michigan playe hockey in its opening en the season here tonight University of Western On The teams played an eve ing the first period, sco each, but Michigan went in the second period, got after half of the third over, and after the Ca had scored, put the contes a final shot.

Schnarr, Ontario center scoring by lifting the puck Tompkins as Tompkins the ice. Crossman, Wolv and offensive star, rifle Bolen a few minutes lat a pretty pass from Lan man got Michigan's secon way in the next period pass from Schlanderer it into the twine.

Courtis connected in half way through the and Brown added one after a pass from Rie cinched the game for working through the Ont and riding in on Bolen. S

MICHIGAN [4].		W. ON
Courtis	R. W.	
Reid	L. W.	
Crossman	C.	
Langen	R. D.	
Williams	L. D.	
Tompkins	G.	

SPARES.

Michigan—Schlanderer, West James, Yendle, Armstrong, St

SCORING.

First period—Schnarr [unas Crossman [Langen], 15:35.

Second period—Crossman 11:40.

Third period—Courtis [unass Brown [Riemen], 11:29; Reid 16:43.

Referee—Jewell, London.

SHAMROCKS HOLD WORK AT ANN

As preparations for thei meeting with the Kansa Mors here next Thursday Shamrocks will go to Mich., tomorrow for prac artificial ice rink of the U Michigan.

Arrangements for the Michigan rink were mad by Manager Farquhar Lowry, Michigan hockey

This week witnesses th the game of Capt. Flash who broke a bone in his h neapolis several weeks ag

FOOTBALL STARS WRITE SANTA FOR TRIBUNE TROPHY

Most Valuable in Big Ten to Win Award.

Who Will Win?

THE following players, chosen as most valuable to their teams, are eligible to consideration for The Tribune trophy:

Stan Bodman, tackle, Illinois.
Bob Clark, center, Northwestern.
Wesley Fesler, end, Ohio State.
Walter Knudson, full back, Chicago.
William Lusby, half back, Wisconsin.
Clarence Munn, guard, Minnesota.
Oliver Sansen, full back, Iowa.
George Stears, tackle, Purdue.
Jack Wheeler, half back, Michigan.
Joe Zeller, guard, Indiana.

Ten Western conference football players, one from each team, are preparing for the annual Christmas vacation with hopes of winning an unusual present during the holidays—THE TRIBUNE'S award to the man of most value to his team during the 1930 season.

A. A. STAGG.

Each team has named its most valuable player. Now it is up to the 23 members of the committee of award to pick the most deserving from this number. On the committee are ten coaches, ten conference officials, John L. Griffith, Big Ten commissioner; Wilfrid Smith, TRIBUNE football writer, and Harvey T. Woodruff, editor of the Wake of the News.

Hope for Early Decision.

Letters have been mailed to each member of the committee, and it is hoped that their verdict will be made before the new year. As some of the members have occasion to be away from home at this time, however, the balloting may be delayed.

Officials on the committee are:

Frank Birch [Earlham].
Col. H. B. Hackett [West Point].
Anthony Haines [Yale].
J. J. Lipp [Chicago].
Joe Magidsohn [Michigan].
James Masker [Northwestern].
H. L. Ray [Illinois].
John Schommer [Chicago].
Jay Wyatt [Missouri.]
Fred Young [Illinois Wesleyan].

The coaches who will take part in the voting are:

Fritz Crisler [Minnesota].
Dick Hanley [Northwestern].
Burt Ingwersen [Iowa].
Harry Kipke [Michigan].
Noble Kizer [Purdue].
Pat Page [Indiana].
A. A. Stagg [Chicago].
Glenn Thistlethwaite [Wisconsin].
Sam Willaman [Ohio State].
Bob Zuppke [Illinois].

Schools which have not won THE TRIBUNE award since it was first given in 1924 are especially hopeful of having the successful candidate this year, although the judges are under no obligation to "pass around" the trophy from year to year.

Iowa, the team on which Bill Glassgow the most valuable player in 1929, was a star, has the same chance to land the trophy again as has Ohio State, Wisconsin, Purdue, or Minnesota—schools whose players never captured the honor.

MICHIGAN ICE PLAYERS BEAT W. ONTARIO, 4-2

Ann Arbor, Mich., Dec. 13.—[Special.] — Michigan played sparkling hockey in its opening engagement of the season here tonight to defeat the University of Western Ontario, 4 to 2. The teams played an even game during the first period, scoring a goal each, but Michigan went into the lead in the second period, got a third goal after half of the third period was over, and after the Canadian team had scored, put the contest on ice with a final shot.

Schnarr, Ontario center, opened the scoring by lifting the puck over Goalie Tompkins as Tompkins sprawled on the ice. Crossman, Wolverine center and offensive star, rifled one past Bolen a few minutes later following a pretty pass from Langen. Crossman got Michigan's second goal midway in the next period by taking a pass from Schlanderer and pushing it into the twine.

Courtis connected in a solo effort half way through the third period, and Brown added one for Ontario, after a pass from Riemen. Reid cinched the game for Michigan by working through the Ontario defense and riding in on Bolen. Summary:

MICHIGAN [4].		W. ONTARIO [2].
Courtis	R. W.	Riemen
Reid	L. W.	Brown
Crossman	C.	Schnarr
Langen	R. D.	McCallum
Williams	L. D.	Loelson
Tompkins	G.	Spares

SPARES.

Michigan—Schlanderer. Western Ontario—Jones, Yendle, Armstrong, Stewart.

SCORING.

First period—Schnarr [unassisted], 7:45; Crossman [Langen], 15:35.
Second period—Crossman [Schlanderer], 11:40.
Third period—Courtis [unassisted], 10:10; Brown [Riemen], 11:29; Reid [unassisted], 16:43.
Referee—Jewell, London.

SHAMROCKS TO HOLD WORKOUTS AT ANN ARBOR

As preparations for their first home meeting with the Kansas City Pla-Mors here next Thursday night, the Shamrocks will go to Ann Arbor, Mich., tomorrow for practice on the artificial ice rink of the University of Michigan.

Arrangements for the use of the Michigan rink were made yesterday by Manager Farquhar with Eddie Lowry, Michigan hockey coach.

This week witnesses the return to the game of Capt. Flash Dennenay, who broke a bone in his hand at Minneapolis several weeks ago.

NOBODY'S BUSINESS
by Westbrook Pegler

[Chicago Tribune Press Service.]

New York, Dec. 13.—At my first glimpse of him, close-up, Knute Rockne had the typical appearance of the old, punched-up preliminary fighter who becomes doortender in a speakeasy and sits at a shadowy table in a corner near the door at night, recalling the time he fought Billy Papke in Peoria for $50. His nose is a bit mashed and his skull is more nude than otherwise. Maybe he was a preliminary fighter. I have heard so, but never have thought to ask him about it. Anyway, he was a professional football player in a day when a man had to be either a brave believer in the principle of independence or a kind of reprobate to take the promoter's shilling.

On this night, several years ago, he was sitting at the head of a table in a small, compact and chummy gathering of New York alumni of the University of Notre Dame, nervously gulping draughts of smoke from a soggy cigar butt. Frank Wallace, then a recent alumnus of the university, who has lately written a football novel, called "Huddle," about Rockne and the Notre Dame teams, was the master of such little ceremonies as there were. He would cast an eye about the room and light on some cringing and apprehensive victim and say, "And now we are going to hear from Brother So-and-So."

Thereupon, Brother So-and-So would rise slowly and begin, "Well, fellows, I haven't got much to say. I didn't expect to be called on for any speech. I just came down here to see old Rock and some of the fellows and have a couple of drinks."

"He spoke in a jerky manner."

Rockne Justifies His Reputation.

Then, after some more hemming and hawing, painful to all concerned, Brother So-and-So would allow his voice to die away in a blurry mumble and sit down, reaching for the quart to refresh his glass and to compose himself.

It was not until Brother Wallace—they were all brother to one another—called upon Brother Rockne for some remarks that Brother Rockne began to justify his reputation. He spoke in a jerky manner, as though he felt that it was all nonsense for him to try to enlighten or entertain those fellow alumni of his, but there was a light of humor in his eyes and a plain, frank intelligence in his comments and, altogether, it was like an old, battered oil can giving champagne.

I have mentioned the drinks at this meeting merely because drinks are customary at all alumni jollifications and at most reunions of the old athletes, including the coaches. There is belief that such occasions are enlivened by nothing more stimulating than tea, coffee, and buttermilk, but this is a mistake. However, I do not recall whether Mr. Rockne, himself, used to drink with the boys in his social moments or abstain. Nowadays, I suppose, he does abstain, because his health has not been good for a year and more.

Doesn't Think Very Highly of Himself.

But I am sure that any one who really wants to know whether Knute Rockne likes a drink or whether he used to take a few now and again can find out by asking him. On the morality of liquor he is a liberal, unlike Mr. Stagg and Mr. Yost, who take prohibition seriously and even testify to its fine effects.

I see Mr. Rockne as a modest man who does not think much of himself, who is constantly amazed to find himself a great national celebrity, and who therefore wants to make all the money he can while he can, lest the public suddenly get next to him. He has a certain kind of confidence, but not much assurance, as though always apprehensive that some one will put him to the necessity of proving that he is a great man. Sometimes, when he predicts that his team will lose a football game, he merely wants to tighten up his players, but I imagine that most times when he says such things he is actually low-rating his own as he privately low-rates himself.

If he were fully assured of his importance he would not burden himself with some of the obligations that he constantly assumes. Last winter, in Florida, for instance, some promoter imposed on Rockne's reputation to declare a "Knute Rockne night" at a dog track, and Knute, not wishing to seem arrogant or ungrateful, was intending to be present, although the state of his health was pretty bad, just so the promoter and the promoter's customers would not think Rockne had snubbed them. On another day, although it was dangerous for him to be on his feet, some high school principal prevailed upon him to visit the school and address the students on sport. The compliment, he thought, deserved the sacrifice, and it was not long after this that he was on his way back home to see his doctors about a relapse.

Team's Success Is Cumulative.

Of course Knute now gets more good football players from whom to select his teams than any other coach in the land, but it is the success of the Rockne teams that brings them there. A young football player who wants to play with the best team in the country or none at all goes to Notre Dame.

Rockne is so good and draws such good players that he can afford to insist upon the strictest amateurism and he tells of calling up a business man in South Bend who had given a switchboard job to one of his stars to complain because the boy's pay was too high. A certain amount, about $10 a week, was all right. The boy needed the money and the work was worth it. But $25 was an indirect subsidy.

Gradually Mr. Rockne has developed into a showman and this has necessitated some little change in his natural character for his platform appearances. But there is money in this and there is no telling what work he will be induced to try in time, while his market is good, for he wants to be independent.

If the public insists on regarding him as one of the greatest Americans of his time and paying him a fortune for chattering the same sort of conversation that he normally gives away by the hour to his friends, far be it from Mr. Rockne to dispute the customers or refuse their money.

[Copyright: 1930: By The Chicago Tribune.]

Mayor Walker Greets Rockne Stars Who Play Giants Today

New York, Dec. 13.—[Special.]—The Four Horsemen and 31 other players, making up the squad of the Notre Dame all-star football team, which will play the New York Giants at the Polo Grounds tomorrow for charity, were welcomed at the city hall today by Mayor Walker and a crowd of 1,500 spectators.

The mayor arrived a little after 10 o'clock. He shook hands with each member of the squad after welcoming Coach Rockne with a great show of enthusiasm. He told them they were playing to help 50,000 needy families. He extended the thanks of the city to them for volunteering their skill in so worthy a cause. His welcome was brief and after a few more words of aprpeciation he concluded.

Promises a Battle.

Rockne replied in a terse fight talk. He promised the city not an exhibition, but a game. It was going to be a real game, and the Giants had better watch out. Every man was going to work his head off and then keep on fighting. There was going to be none of this mugging around in midfield, Mr. Rockne concluded.

Jim Crowley, one of the Four Horsemen, the quartet which made up the winning back field in 1924, then got up to make one remark. He might be caught, he said, when he tried to make some of his famous sweeps and end runs, but the Giants would have to go some to get him.

There was a large crowd on hand when the all-star squad arrived at Grand Central this morning at 8:45 o'clock. The 35 players edged through a mass of spectators standing four deep and held in bounds by ropes.

Cheered During Ride.

When the squad left the terminal building there was a crowd of between 4,000 and 5,000 waiting on 42d street. The department of sanitation band struck up "Hike, Notre Dame." The players piled into the official motor cars and started out for city hall amid cheering. Led by a motorcycle escort they received the plaudits of the multitude all the way along Fifth avenue.

The tentative lineup for the game tomorrow was announced by Rockne as follows:

Collins and Hunsinger, ends; Bach and Miller, tackles; Jones and Kizer, guards; Walsh, center; Stuhldreher, Miller, Crowley and Layden, back field.

This team will face the strategy and passing skill of Benny Friedman, quarter back of the Giants, former all-American quarter back at the University of Michigan.

HEFFERNAN TO DIRECT LOYOLA BOXING CLASSES

Boxing has been added to the curriculum of the physical training department at Loyola university and Jerry Heffernan, formerly well known as a featherweight, has been engaged as instructor. Heffernan occupied a desk in the Loyola gymnasium offices Friday and received many applications from students eager for boxing instructions.

Heffernan, who during his own days in the ring appeared under the name of Kid Black, has had wide experience in training and handling boxers. He is an alumnus of Northwestern and a former student at the Loyola university college of law. He made his preparatory studies at St. Ignatius High school. During the war he served as a boxing instructor with the United States army.

Bungum Elected Captain of Luther College Eleven

Decorah, Ia., Dec. 13.—(AP)—Robert Bungum of Hayfield, Minn., has been elected captain of the 1931 Luther college football team. He is a half back. Julian Halverson of Delavan, Minn., a tackle, is the retiring captain.

CARTERVILLE WINS, 29-20.

Harrisburg, Ill., Dec. 13.—[Special.]—Carterville High school defeated Harrisburg in the home season basketball opener, 29 to 20, in an Egyptian conference game here last night.

ALABAMA WON'T MAR TRIP WEST WITH GRID WORK

35 Make Journey to Play Washington State.

Tuscaloosa, Ala., Dec. 13.—(AP)—There will be no work for Alabama's Crimson Tide while enroute to the Pacific coast to engage Washington State's Cougars in the Rose bowl at Pasadena New Year's day.

Coach Wallace Wade has announced the squad will not be given a workout before arriving in Pasadena Dec. 23 and only one stopover will be made, that for a trip to the Grand canyon. The players will be permitted, if possible, to forget offenses and defenses and the special train will not even carry a blackboard.

Team Departs Dec. 19.

The official party will leave here Dec. 19 and arrive in Pasadena Dec. 23 when Alabama will begin polishing the defense which turned back all comers and the offense that carried them to nine successive victories.

No announcement has been made concerning the personnel of the party, except Coach Wade has said he will take 35 players. University officials said today the passenger list for the trip was incomplete, but it is known that Dr. George Denny, president of the university, and Judge Henry Bacon Foster of Tuscaloosa, president of the board of trustees, will be among those included.

Interest throughout Alabama in the Tide's third western invasion is keen, and from all sections come reports of faithful fans who will board one of the three special trains leaving for Pasadena Dec. 26.

Students Charter Bus.

In addition to the special trains, at least one bus load of students from the university will join the westward exodus, and plans are on foot to make up an airplane party of ten from here.

During the last week, Coach Wade has drilled the players in meeting the Washington State attack, in addition to long signal drills and perfection of new plays. Next week the Tide will open its bag of tricks against reserves in Washington State formations and see how well they work.

SOUTHERN TEAMS MEET

Chapel Hill, N. C., Dec. 13.—(AP)—After selecting Tulane as next year's meeting place, making important changes in the constitution and bylaws and electing officers, the southern conference adjourned its meeting at the University of North Carolina here today.

C. L. Hare of Auburn was elected president to succeed N. W. Dougherty of Tennessee.

Although making changes in the conference rules, the delegates downed the proposal of Washington and Lee to abolish spring football practice and also acted unfavorably on Vanderbilt's proposal to abolish scouting.

Vote Ten Weeks Season.

One of the more important changes in the rules was adoption of Florida's scheme that the football season be ten weeks in length and be made elastic so as to permit a conference institution to play for ten weeks after its opening game.

Florida had contended that its climate was not suitable to September play and asked that it be allowed to "synchronize the season with its climate."

The proposal by Dr. S. V. Sanford of Georgia that graduates of accredited junior colleges be permitted to participate on intercollegiate teams their first year in college was granted. This provided, however, that such athletes could play only two years.

Georgia to Meet U. S. C.

The University of Georgia was given permission to play a post season game Dec. 12, 1931, with the University of Southern California.

The conference also voted to exclude from coaching in the conference any man who has played professional football since Jan. 1, 1926.

BRICKIES MEET ST. LOUIS TEAM IN TRINER CUP

The feature game of today's soccer schedule will be played at Sparta field, 21st and Kostner avenue, where the Bricklayers of the Chicago professional league clash with the Hellrung soccer team of St. Louis in the Triner cup intercity series.

The Bricklayer players are all in good physical condition and with his full strength on the field Manager Alexander expects to add another game to the winning streak of the locals.

Sparta and Meyer-London will play in the curtain raiser starting at 1:00 o'clock.

Two games will be played at Kuppenheimer stadium, the Maccabee All-Stars will meet the Wacker F. C. of Milwaukee in the United States challenge cup competition. The first tilt will bring together the reorganized Maccabee major eleven and the Sparta second team who will battle in an exhibition contest.

Madison Boy to Captain Campion Academy Five

Prairie du Chein, Wis., Dec. 13.—[Special.]—Five minutes before Campion academy took the floor in the first game of the season against La Crosse Central here last night George Ireland of Madison, Wis., all state guard, was elected captain. He responded by leading his team to victory, 14 to 12, making the tying point and free throw after the game had ended and winning basket in overtime period.

Fight Cards

TOMORROW NIGHT.
PROFESSIONAL.
AT WHITE CITY.
Henry Lenard vs. Joey Thomas.
Tommy Kluth vs. Otto Atterson.
Mickey Joy vs. Phil Walters.
Kelly Kulak vs. Carl Smalik.
Servando Fabia vs. Joey Espinoza.
AMATEUR.
AT K. OF C. CLUBHOUSE.
[4731 West Madison street.]
Nick Scialaba vs. Davey Day.
Jack Grans vs. Dave Hendrickson.
Six other bouts.

Bogue Files Case in Suit Against Cards

George Bogue, former Stanford university half back, who is suing the Chicago Cardinals Professional Football team, yesterday filed declaration of his complaint in the Superior court through his attorneys, Defrees, Buckingham, Jones and Hoffman.

Received $595 from Cards.

The plaintiff avers he received $595 from the Cardinals for games played until Oct. 14, in New York, when he was notified by Dr. David Jones, president of the Cardinals, that he would no longer use or pay him under the contract. According to Bogue, Dr. Jones sold him to the Newark club of the National league. Newark agreed to pay him $125 a game, but would not accept the contract liabilities. Newark's agreement was from game to game. Bogue had signed a season contract with the Cardinals for $2,500. Bogue avers he went to Newark on Dr. Jones' orders, but with the declaration that he would hold the Cardinals liable for any deficiencies in pay.

Bogue said last night, he asked Dr. Jones for his release from the contract so he might sign with another team of his own choosing. This, he said, was refused.

Jones Makes Statement.

Dr. Jones reiterated his previous statement last night when advised of Bogue's declaration: "I sold Bogue to Newark for $100. He asked to buy his release, but I was unable to give it to him, for I had already agreed to his purchase by Newark. If Bogue has any claim, he should file suit against the Newark club."

The declaration claims Bogue is owed $1,405.20.

Grogan to Box Jan. 2 on Philadelphia Charity Card

Omaha, Neb., Dec. 13.—(AP)—Tommy Grogan, Omaha lightweight boxer, has signed to meet Edouard Ran, Belgian fighter, in the main event of an unemployed benefit show at Philadelphia on Jan. 2, his manager, Roy Feltman, announced today. Grogan will go to Philadelphia immediately after the Christmas holiday.

New Mexico Grid Team May Battle De Paul Next Year

Albuquerque, N. M., Dec. 13.—[Special.]—De Paul university of Chicago has invited the University of New Mexico football team to play a game in Chicago next fall. School officials have not announced a decision on the trip, but are expected to accept the offer.

New Mexico expects to have one of the best teams in the far southwest next year. Adoption of the freshman and transfer rule last year has caused two rather lean seasons as far as victories are concerned, but 1931 should see the Lobo squad back in form. The Lobos are coached by Roy W. Johnson, former center at the University of Michigan, and Tom Churchill, former varsity player at Oklahoma university.

British Soccer

LONDON, Dec. 13.—(AP)—Results of soccer games played in the British isles today follow:

ENGLISH LEAGUE.

FIRST DIVISION—Aston Villa, 4; Leeds United, 3. Bolton Wanderers, 3; Portsmouth, 1. Chelsea, 5; Sunderland, 0. Grimsby Town, 2; Sheffield United, 1. Huddersfield Town, 10; Blackpool, 1. Liverpool, 1; Arsenal, 1. Manchester United, 2; Derby County, 1. Middlesborough, 4; Blackburn Rovers, 1. Newcastle United, 5; Liecester City, 2. Sheffield Wednesday, 9; Birmingham, 1. Westham United, 2; Manchester, 0.

SECOND DIVISION—Bradford, 3; West Bromwich Albion, 1. Burnley, 5; Everton, 2. Millwall, 1; Bradford City, 1. Nottingham Forest, 3; Barnsley, 3. Charlton Athletic, 2; Oldham Athletic, 0. Perston North End, 7; Cardiff City, 0. Plymouth Argyle, 2; Reading, 1 Southampton, 5; Bury, 0. Stoke City, 1; Port Vale, 0. Tottenham Hotspurs, 4; Bristol City, 1. Wolverhampton Wanderers, 3; Swansea Town, 1.

THIRD DIVISION, NORTHERN SECTION—Barrow, 4; Wigan, 1. Chesterfield, 3; Hartlepools, 0. Tranmere, 4; Hull City, 0.

THIRD DIVISION, SOUTHERN SECTION—Northampton Town, 3; Swindon, 0. Southend United, 4; Bournemouth & Boscombe, 0.

SCOTTISH LEAGUE.

FIRST DIVISION—Celtic, 4; Leith Athletic, 0. Cowdenbeath, 1; Ayr United, 1. Dundee, 0; Partick Thistle, 0. Hamilton Academicals, 3; Aberdeen, 0. Hearts, 6; Airdrie, 3. Hibernian, 5; Falkirk, 2. Kilmonock, 2; Clyde, 1. Queens Park, 3; Morton, 1. Rangers, 4; East Fife, 0. St. Mirren, 2; Motherwell, 1.

SECOND DIVISION—Albion Rovers, 4; Bo'ness, 0. Arbroath, 4; St. Bernard's, 4. Brechin City, 2; Queen of South, 1. Dumbarton, 3; Kings Park, 2. Dunfermline Athletic, 4; Dundee United, 4. East Stirlingshire, 3; Stenhousemuir, 2. Montrose, 3; Alloa, 2. Raugy Rovers, 5; Clydebank, 0. St. Johnstone, 3; Armadale, 0. Third Lanark, 5; Forfar Athletic, 0.

IRISH LEAGUE.

Portadown, 3; Ballymena, 1. Coleraine, 3; Ards, 3. Distillery, 1; Linfield, 1. Cliftonville, 4; Newry, 2. Glamorgan, 6; Larne, 2. Bangor, 4; Glenavon, 4. Celtic, 2; Derry, 1.

IRISH FOOTBALL PLAYERS IN CAGE GAME FOR NEEDY

Four members of this year's Notre Dame national championship football team, who are equally adept at playing basketball, will be in the lineup of the Notre Dame team Wednesday night when the Irish quintet meets an all star aggregation from the Knights of Columbus league in the feature of a basketball charity benefit at the Coliseum to aid Cardinal Mundelein's fund for the Associated Catholic Charities.

The two most prominent stars, whose presence has been promised by Coach George Keogan, are Frank Carideo, all-American quarter back, and Marchmont Schwartz, all-American half back. The other two are Mike Koken and Berny Leahy.

All four are outstanding basketball players, but, in the cases of Carideo and Schwartz, their cage prowess has been overshadowed by their abilities on the gridiron.

Weiler and Bergherm Take Chicago Handball Doubles

R. C. Weiler and Charles Bergherm yesterday won the city doubles handball championship, defeating M. McElligott and Tom Alman, 21 to 15 and 21 to 19, at the Illinois Athletic club. George Corson and Louis Englestein captured third place.

Brooklyn Pro Football Team Downs Memphis Tigers, 13-0

Atlanta, Ga., Dec. 13.—[U. P.]—Three thousand football fans today saw the Brooklyn Dodgers, professional team led by Stumpy Thomason, former Georgia Tech star, defeat the Memphis Tigers, 13 to 0.

Braves Send George Sisler to Rochester

St. Louis, Mo., Dec. 13.—(AP)—George Sisler, who in 1922 was voted the most valuable player to his team, the St. Louis Browns of the American league, is leaving the major leagues.

Sisler has made a deal for himself whereby he joins the Rochester team of the International league, and becomes a member of the St. Louis Cardinal organization. He leaves the Boston Braves of the National league.

His signing with a minor league closes one of the most colorful playing careers in major league history. The season of 1922, when Sisler was with the St. Louis Browns, was his greatest. He batted .420 that year, a mark equaled only once in American league history.

Sinus infection late that season forced his temporary retirement, and his loss to the Browns was a bad blow, as they failed by an eyelash to win the American league title that year. Sisler came back in 1924 as the leaders of the Browns, holding this position in 1925 and 1926.

Besides his American league batting mark, Sisler also holds the world's record for hits in a single season, made in 1920 when he made 257 in 154 games.

The former Brownie star's main difficulty last season was with his legs. He slowed down badly although he hit .308.

FORESTER CAGE LEADERS FACE HARD CONTESTS

Leading teams in the Catholic Order of Foresters Basketball league will face their strongest opponents so far this season, in this afternoon's schedule of games.

In the north division, Hofbauer's new quintet, composed of Frank Cullerton, basketball coach of Weber High school; Frank Cronin, Wally Lebbin, Casie Hartman, Charlie O'Connell, Edward Morrissey and Tom McGlinchey, former K. of C. stars, will meet St. Eugene in the feature tilt. The latter team, comprised of ex-St. Michael's High school players, has a good chance to upset Hofbauer.

The west division headliner will be between the new St. Patrick five and Holy Family. Neither team has been defeated this season. The schedule:

NORTH DIVISION.
[St. Michael's gym, Hudson and North avenues.]
De Soto vs. St. Monica.
St. Leopold vs. Queen of Angels.
Hofbauer vs. St. Eugene.
WEST DIVISION.
[Majestic Ballroom gym, 5247 West Madison]
Harmony vs. St. Aloysius.
St. Patrick vs. Holy Family.
Monarchs vs. Holy Ghost.

BEARS AND CARDS ADOPT RULES FOR INDOOR GRID PLAY

Pros Clash Tomorrow at Stadium.

Due to the playing conditions indoors in the Chicago Stadium, it was necessary for the Cardinals and Bears to devise a special set of rule to augment the regulation rules of football for their big game tomorrow night, the net proceeds of which will be turned over to the governor's fund for unemployment relief.

A white football will be used.

The kickoffs will be made from the goal line, as the field will measure 80 yards in length. After the kickoff the offensive team will be set back 20 yards at any time on its own option until the play has reached the middle of the field.

No drop or place kicks will be permitted.

Room for High Punts.

The regular rules will prevail for kicks that travel out of bounds.

Regarding punting, which is certain to play an important part in the contest, this item should be unusually spectacular, as there will be no wind to hinder the flight of the ball. It is 94 feet from the playing surface to the lowest obstruction in the Stadium, which allows plenty of room for high kicks.

The rivals are drilling indoors under the new rules, and it is the opinion of Coach Jones of the Bears and Ernie Nevers of the Cardinals, as well as all of the players, that the game will be a thriller as well as a novelty.

The playing surface, six inches of earth rolled to assure a firm footing, will enable the warriors to perform at full speed.

Bears Won Last Game.

Inasmuch as it will be the first indoor grid game of any consequence to be played here in about 35 years, the rival big leaguers are eager to check in a victory. In their last National league meeting at Wrigley field last Thanksgiving day, the Bears won 6 to 0.

The contest will be of unusual interest for fans, who will look down upon the players instead of, being seated at only a slight elevation. The fans will get a glimpse of the plays, many of which are hard to follow in outdoor stadia.

REDS WANT TO TRADE WALKER, MEUSEL, GOOCH

Cincinnati, O., Dec. 13.—(AP)—Long Bob Meusel and Curt Walker, outfielders, and Johnny Gooch, catcher, members of the Cincinnati Reds, are on the trade block, Sidney Weil, president of the club, said today.

Weil said Manager Dan Howley had asked and received waivers on the trio from all other major league clubs. All three players have been in the big leagues more than ten years and cannot be sent to the minors without their consent.

Weil also made public a complete schedule of 25 exhibition games for the Reds, who will train for the first time at Tampa, Fla.

The schedule:

March 8, Brooklyn at Tampa; March 11, Brooklyn at Clearwater; March 14, Yankees at Tampa; March 15, Athletics at Tampa; March 17, Columbus at Lakeland; March 18, Boston Braves at St. Petersburg; March 19, Yankees at St. Petersburg; March 20, Athletics at Fort Myers; March 21, Philadelphia Nationals at Tampa; March 22, Cardinals at Tampa; March 24, Philadelphia Nationals at Winter Haven; March 26, Cardinals at Bradentown; March 28, Boston Braves at St. Petersburg; March 29, Braves at Tampa; March 31, Brooklyn at Macon, Ga.

April 1, Brooklyn at Macon; April 2, Birmingham at Birmingham; April 3 and 4, Chattanooga at Chattanooga; April 6, Lexingtonians at Lexington, Ky.; April 6, 7, and 8, Louisville at Louisville; April 11 and 12, Cleveland at Cleveland.

GEORGIA SIGNS TO PLAY TROJANS ON GRID IN 1931

Chapel Hill, N. C., Dec. 13.—[U. P.]—The University of Georgia football team will meet Southern California at Los Angeles on Dec. 12 in 1931 it was revealed today. Oglethorpe and Mercer, long fixtures on the Georgia schedule, have been dropped and replaced by Virginia Poly and Vanderbilt. The schedule:

Oct. 3—V. P. I. at Athens.
Oct. 10—Yale at New Haven.
Oct. 17—North Carolina U. at Chapel Hill.
Oct. 24—Vanderbilt at Athens.
Oct. 31—Florida at Jacksonville.
Nov. 7—N. Y. U. at New York.
Nov. 14—Tulane at Athens.
Nov. 21—Auburn at Columbus.
Nov. 28—Georgia Tech at Athens.
Dec. 12—Southern California at Los Angeles.

CIGARET BURNS MOTH HOLES CUTS, TEARS
Out of town business solicited. Mail Garments for estimate.
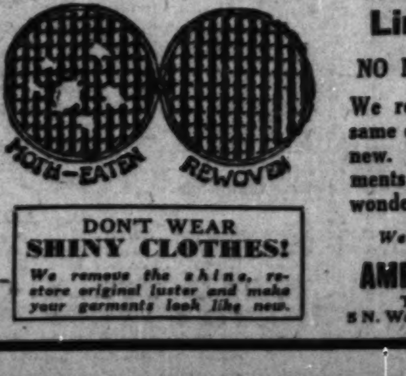

Rewoven in Clothes, Linens, Rugs, Etc.
NO MENDING OR PATCHING
We remove the imperfection in your clothes quickly and at a low cost. Bring in your damaged garments and let us show you the wonderful and perfect work we do.
We call and deliver in the loop
AMERICAN WEAVING CO
Telephone Dearborn 1893-4
5 N. Wabash Ave. Rm. 1501, Kesner Bldg.
DON'T WEAR SHINY CLOTHES!
We store original luster and make your garments look like new.

We Guarantee Instrument and Teaching
Now you can buy any instrument, with a course of lessons, and pay only $2 a week. Below are a few specials. Prices include teaching. Here is an ideal Christmas gift.
$2 A WEEK
VERY LOW DOWN PAYMENT
XMAS SPECIALS

DRUMS $34.50
BANJO $39.50
GUITAR $59.50
CLARINET $65.50
TROMBONE $67.50
CORNET $69.50
SAXOPHONE $108.50
OPEN EVERY EVENING
C. G. CONN, Ltd.
CHICAGO BRANCH
62 E. VAN BUREN STREET

BOSTON HOCKEY TEAM DEFEATS TORONTO SIX, 7-3

Barry and Oliver Lead Scorers.

TORONTO, Ont., Dec. 13.—(AP)—Making their first appearance here of the National Hockey league season, the Boston Bruins overwhelmed Toronto, badly weakened by injuries, 7 to 3.

In the second period the Bruins sent down a four man attack that practically monopolized the puck with a great exhibition of offensive power. It was a fast, clean game, only two minor penalties being given.

Hard, borrowed from Buffalo, started the Leafs off ahead with the first goal. Oliver scored twice in succession for Boston and Blair tied the count. Barry and Gainor scored unassisted goals for Boston in the second period. Barry, Harris and Shore tallied for Boston in the final frame and Clancy put in Toronto's last goal. The lineups:

BOSTON.		TORONTO.
Thompson	G	Chabot
Shore	R. D.	Clancy
Hitchman	L. D.	Day
Barry	C	Blair
Oliver	R. W.	Bailey
Galbraith	L. W.	Jackson

SPARES.

Boston—Pratt, Owen, Harris, Weiland, Chapman, Gainor, Clapper, Darragh. Toronto—Horner, Hard, Jenkins, Hamel.

FIRST PERIOD.

Scoring—Hard, 9:13; Oliver, 4:05; Oliver [Shore], 1:45; Blair, :30.
Penalty—Hitchman.

SECOND PERIOD.

Scoring—Barry, 10:00; Gainor, 4.30.
Penalty—Hamel.

THIRD PERIOD.

Scoring—Barry, 1:54; Harris [Weiland], 2.59; Clancy [Bailey], 14:46; Shore, 2:10.
Referees—Oddie Leghorn and Eusebe Diagnault.

FALCONS WIN, 3-2.

Philadelphia, Pa., Dec. 13.—The Detroit Falcons staged a third period rush that netted them two goals and paved the way for a 3 to 2 victory over the Quakers in a National Hockey league game here tonight.

Goodfellow was the star for the visitors, scoring their first goal in the second period to tie the score and in the final session untied it by picking up his own rebound and slashing it past Miller. It so happened that Cooper's goal later on an assist from Hay proved to be the winner.

Lowry had scored in the second period when Hutton slipped him a pass. Milks made an unassisted score late in the final session and with two visitors in the penalty box in the closing three minutes, the locals tried hard but the Falcons guarded their men closely and spoiled their chances.

FALCONS [3].		QUAKERS [2].
Dolson	G.	Miller
Noble	R. D.	Shields
Rochburn	L. D.	Milks
Filmore	R. W.	Hutton
Goodfellow	C	Lowery
Sorrell	L. W.	Jarvis

Falcons: Spares—Hay, McCabe, Aurie, Frederickson, Evans, Cooper, Lewis, McInenly. Quakers—Shores, Howe, Kilrea, Barton, Drury, White, Lyons, MacKinnon, Smith.

FIRST PERIOD.

Penalties—Jarvis, Sorrell.

SECOND PERIOD.

Scoring—Lowery [Hutton], 2:00; Goodfellow [Aurie], 14:9.
Penalties—Noble, Jarvis, Shields, 2; Goodfellow, McInenly, Rockburn, Milks.

THIRD PERIOD.

Scoring—Goodfellow, :59; Cooper [Hay], 6:15; Milks, 3:22.
Penalties—Barton, Hay, Howe, Cooper, Rockburn, McInenly, Filmore, Evans, Drury.
Referees—Ion and Shaver.

AMERICANS TIE.

MONTREAL, Dec. 13.—(AP)—The New York Americans, fresh from victory over Boston Bruins, tonight held the speeding Montreal Canadiens to a 1 to 1 tie in overtime on Montreal's ice.

By virtue of the draw the Americans went into third place over the Montreal Maroons who were idle. The game found the speedy Canadiens boring in on Worters to outshoot the Americans more than two to one, but they found a rugged defense and splendid goalie waiting for all their efforts. Vernon Ayres, New York's new defense man, teamed with Red Dutton to form an almost impregnable barrier in front of the net.

The Americans went into the lead in the second period when Burch netted from Patterson and Wasnie tied it up in the same period on Sylvio Mantha's assist.

AMERICANS [1].		CANADIENS [1].
Worters	G	Hainsworth
Dutton	R. D.	S. Mantha
Brydge	L. D.	Burke
Burch	C	Lepine
Patterson	R. W.	Joliat
Emms	L. W.	Rivers

SPARES.

Americans—Ayers, Carson, Simpson, Himes, Sheppard, McVeigh, Massecar, Neville. Canadiens—Morenz, Gagnon, Mondou, La Rochelle, G. Mantha, Leduc, McCaffrey, Wasnie.

FIRST PERIOD.

Penalties—Ayers, Patterson [2], Emms, Joliat [2], Morenz, Brydge, and Carson.

SECOND PERIOD.

Scoring—Burch [Patterson], 8:35; Wasnie [S. Mantha], 5:00.
Penalty—Burch.

THIRD PERIOD.

Penalties—Patterson, Carson, Ayers [2], Leduc.
Referees—Bobby Hewitson and Jerry Goodman.

DRAKE TO MEET NOTRE DAME AND FORDHAM IN 1931

Des Moines, Ia., Dec. 13.—(AP)—Drake university will meet Notre Dame and Fordham on successive Saturdays during the 1931 football season, the schedule anounced today by Ossie Solem, director of athletics, revealed.

Drake's visit to the Polo grounds in New York to meet Fordham will be the first time an Iowa team has appeared there, Solem said. Marquette, one of the undefeated teams of 1930, will invade the Drake stadium on Thanksgiving day. The schedule:

Oct. 9—Creighton at Des Moines [night game].
Oct. 17—Notre Dame at South Bend.
Oct. 24—Fordham at New York.
Oct. 31—Washington at St. Louis [night game].
Nov. 7—Missouri at Des Moines.
Nov. 14—Iowa State at Ames.
Nov. 21—Grinnell at Des Moines.
Nov. 26—Marquette at Des Moines.

Knox College Basketball Coach Cuts Squad to 15

Galesburg, Ill., Dec. 13.—[Special.]—Coach Dean Trevor reduced the Knox college basketball squad to fifteen men today, after a tryout in which the varsity met the freshmen in a long scrimmage. Survivors of the cut are: Centers, Glaub and Strawbridge; forwards, Kusenda, Wellman, Kemp, Sperry, Moline, Sanford, and Dewey; guards, Wilson, Konarska, Jamieson, Foley, Ashbaugh, and Lomax. Knox opens its season here next Friday against St. Ambrose.

BACK WITH BLACKHAWKS

Johnny Gottselig, who has been out of the Chicago Blackhawks' lineup with a broken hand, will return to the Stadium ice tonight against the Montreal Maroons. Gottselig, March, and Somers are the high scorers of the Chicago team.

Maroons Play Hawks Tonight on Stadium Ice

Big league hockey's most belligerent team, the Maroons of Montreal, will meet the Chicago Blackhawks tonight at the Stadium.

Not content with already possessing a fiery aggregation Dunc Munro, the Montreal manager, has purchased another crashing player, Lionel Conacher, from the New York Americans to bolster up his defense.

Conacher Weighs 220.

Egged on by hockey's famous firebrand trio, Hooley Smith, Dave Trottier, and Babe Siebert, the big Conacher, who weighs 220 pounds and formerly held the Canadian heavyweight boxing championship, is expected to cause the Blackhawks plenty of trouble.

Montreal's center ice man, Nels Stewart, who last year was awarded the Hart trophy, which goes to the player adjudged to have been of most value to his team, is the balancing wheel of Munro's first string of forwards—the other two being Smith and Siebert.

Despite the absence of Art Somers, the Hawks' center, Maj. McLaughlin expects to present a formidable front, Duke Dutkowski and Tommy Cook alternating at center with Ty Arbour at left wing and Mush March at right wing.

Gottselig Returns.

The second line will be intact again with the return of the team's high scorer, Johnny Gottselig. His absence was felt keenly by his line mates—Vic Ripley and Lolo Couture.

The third string men, Ingram, Romnes, and Desjardins, are sure to get a warm welcome from the fans, as they participated in scoring all three goals against the Detroit Falcons Sunday.

The lineup:

BLACKHAWKS.		MAROONS.
Gardiner	G	Walsh
Bostrum	D	Conacher
Graham	D	Wilcox
Dutkowski	C	Stewart
March	R. W.	Smith
Arbour	L. W.	Siebert

MICHIGAN STATE GIVES NUMERALS TO 31 FRESHMEN

East Lansing, Mich., Dec. 13.—[Special.]—Thirty-one Michigan State college freshmen were given their numerals for outstanding service during the last season.

Jerry Jones, Bay City half back, was one of the ball carriers who attracted attention, while Bernard McNutt of Allegan is considered the outstanding freshman full back in several seasons. Tony Micelli of Grand Rapids was another half back who won praise. Louis Jappinga of Holland, Leonard L. Bishop, Benton Harbor, and James G. Gates of Redford stood out as the best quarter backs.

There was a large amount of line material worthy of honorable mention. In this group was Arthur Buss, a tackle from Benton Harbor; Sam Madorsky, a 250 pound center from Mount Clemens; James H. Dekker, a center from Muskegon; Charles Warren, Waukegan, Ill., end; Carl H. Hansen, end Stanton; Don Hultman, tackle, Grand Rapids; John A. Young, end, Alma; Kenneth Van Hoesen, guard, Boyne City; Peter B. Troy, tackle, Cadillac; Bert H. Tolley, full back, Detroit; Willard P. Barnes, tackle, Petoskey.

HARLEM HIGH'S CAGE CAPTAIN OUT FOR MONTH

Rockford, Ill., Dec. 13.—[Special.]—Chester Parker, the lone veteran on the basketball team of Harlem High school, has been elected captain of the squad, but will not be able to play for a month, due to a serious injury received in a football game.

Chastain to Fight Raines in Missouri Charity Show

Springfield, Mo., Dec. 13.—[Special.]—Clyde Chastain, Springfield middleweight, and Chick Raines of Wichita, will clash in the ten round feature of a 40 round American Legion charity boxing show here Monday night.

In another 10 round bout, Chief Terrapin, Indian middleweight of Springfield, meets Milt Schooley, of Wichita. Tiger Jack Fox of Springfield, and Tommy Gibson of Kansas City, topnotch Negro heavyweights, clash in an 8 rounder.

New York Hockey Star Tops Scoring with Nine Points

Fred [Bun] Cook, left wing of the New York Rangers, leads the scoring in the American division of the National Hockey league, according to statistics issued last night by President Frank Calder. Cook has scored three goals and furnished six assists for a total of nine points. The figures include games of Dec. 7.

HAROLD MARCH.

Bill Cook is only one point behind his brother, and is tied for second place with Aubrey [Dit] Clapper of Boston. Third place is shared by Weiland of Boston and Boucher of the Rangers, with seven points each.

Three Blackhawks Tie.

The leading scorers for the Chicago Blackhawks are Johnny Gottselig, with four goals and one assist for five points, and Mush March and Art Sowers, whose three goals and two assists give them the same total. Ingram and Couture have four points each.

The first seven scorers in the Canadian division are members of either Toronto or Les Canadiens of Montreal. Howie Morenz leads the list with nine goals and two assists for 11 points. His Canadien teammates, Aurel Joliat, is second in this section with nine.

Toronto Players Third.

Charlie Conacher and Joe Primeau, both members of the Toronto "kid line" are tied for third with eight points. Both are out of the game at present with the same kind of an injury—a broken hand.

Allen Shields, heavy checking Philadelphia player, leads in penalties, having served 31 minutes on the bench. Joliat is credited with 30 minutes.

The standing:

AMERICAN DIVISION.

	Goals.	As's.	Pts.	Penalties in min.
F. Cook, Rangers	3	6	9	24
W. Cook, Rangers	7	1	8	6
Clapper, Boston	6	2	8	17
Weiland, Boston	5	2	7	4
Boucher, Rangers	4	3	7	2
Goodfellow, Detroit	4	2	6	14
Keeling, Rangers	3	3	6	4
Oliver, Boston	2	4	6	4
Gottselig, Chicago	4	1	5	2
Lewis, Detroit	3	2	5	12
Ripley, Chicago	3	2	5	5
Barry, Boston	3	2	5	8
March, Chicago	3	2	5	6
Somers, Chicago	3	2	5	17
Shore, Boston	0	5	5	24
Ingram, Chicago	4	0	4	10
Jarvis, Philadelphia	2	2	4	2
Lowrey, Philadelphia	2	2	4	10
Howe, Philadelphia	2	2	4	0
Couture, Chicago	1	3	4	15
Milks, Philadelphia	3	0	3	12
Filmore, Detroit	2	1	3	0
Murdoch, Rangers	2	1	3	0
Cooper, Detroit	2	1	3	2
Noble, Detroit	2	1	3	12
Kilrea, Philadelphia	2	1	3	6
Chapman, Boston	2	1	3	8
Sorrell, Detroit	1	2	3	0
Rodden, Rangers	0	3	3	8
Waite, Rangers	0	3	3	4
Harris, Boston	0	3	3	6
Desjardins, Chicago	0	3	3	0
Aurie, Detroit	2	0	2	2
Adams, Chicago	2	0	2	0
Pratt, Boston	2	0	2	12
Galbraith, Boston	1	1	2	14
T. Cook, Chicago	1	1	2	6
Johnson, Rangers	1	1	2	17
Wentworth, Chicago	1	1	2	6
Barton, Philadelphia	1	1	2	2
White, Philadelphia	2	0	2	2
Carrigan, Rangers	2	0	2	0
Darragh, Philadelphia	1	1	2	2
McInenly, Detroit	0	2	2	10
Dutkowski, Chicago	0	2	2	8
Arbour, Chicago	1	0	1	8
Bostrom, Chicago	1	0	1	2
Miller, Chicago	0	1	1	4
Romnes, Chicago	0	1	1	0
Graham, Chicago	0	1	1	8

CANADIAN DIVISION.

	Goals.	As's.	Pts.	Penalties in min.
Morenz, Canadiens	9	2	11	21
Joliat, Canadiens	4	5	9	30
Conacher, Toronto	7	1	8	24
Primeau, Toronto	1	7	8	10
Bailey, Toronto	5	2	7	18
Jackson, Toronto	2	4	6	18
G. Mantha, Canadiens	2	4	6	4
H. Kilrea Ottawa	4	1	5	11
Larochelle, Canadiens	3	2	5	10
Lamb, Ottawa	3	2	5	6
Gagnon, Canadiens	3	1	4	0
Smith, Montreal	3	1	4	13
Cotton, Toronto	2	2	4	4
Himes, Americans	2	2	4	6
Gagne, Ottawa	3	0	3	14
Lepine, Canadiens	3	0	3	20
Burch, Americans	3	0	3	25
Siebert, Montreal	3	0	3	10
McCaffrey, Canadiens	2	1	3	8
McVicar, Montreal	1	2	3	4
Patterson, Americans	1	2	3	26
Horner, Toronto	1	2	3	15
Finnigan, Ottawa	0	3	3	10
Day, Toronto	0	3	3	4
Trottier, Montreal	2	0	2	6
Clancy, Toronto	1	1	2	20
Stewart, Montreal	1	1	2	17
Gallagher, Montreal	1	1	2	10
Rivers, Canadiens	0	2	2	0
Massecar, Americans	0	2	2	2
Wasnie, Canadiens	1	0	1	4
Cox, Ottawa	1	0	1	6
Mondou, Canadiens	1	0	1	0
Neville, Americans	1	0	1	2

SOX, CUBS RETURN EMPTY HANDED FROM SHOPPING

But Both Still Hope for Bargains in Players.

BY IRVING VAUGHAN.

Empty handed, but nevertheless hopeful.

It was that way with the White Sox delegates to the Montreal and New York baseball conventions when they returned home yesterday.

They shopped diligently in both places but encountered the same old obstacle—the other fellows wanted the athletes the Sox must of necessity retain as the nucleus of a revived team.

The Cub delegates—President William Veeck, Second Vice President Johnny Seys, and Manager Rogers Hornsby—were in a similar state of empty handedness. But, like the Sox crowd, they believe suggestions made at the baseball conferences may result in a swap that will strengthen one of the Cubs' weak spots.

Reynolds in Demand.

About all that Harry Grabiner, the Sox business manager, heard when he encountered rival club officials at New York was the name of Carl Reynolds, who last year showed such amazing development that he raised himself up among the best hitting outfielders in the league. Now that Reynolds has revealed himself as a genuine article he is greatly in demand, but there is no intention to trade him. At least not until some club makes an offer that the Sox would not be justified in refusing.

Three clubs spoke to Grabiner about the flashy outfielder who last season was tied with Ruth in hitting. Two of the clubs were turned down so quickly they didn't even get a chance to name players they might have been willing to give in trade. The third club, President Clark Griffith of the Senators doing the talking, named two of three players he would give for Reynolds. Had Griff's proposal been accepted it would have been a swell deal—for him.

Kamm May Go in Trade.

The hopefulness of the Sox bosses is due to the fact that they think a little more dickering with somebody will fetch a badly needed player in exchange for Willie Kamm. About six clubs in the league would welcome this veteran third baseman, but none has used the right kind of bait. A first baseman is wanted. A couple are available, but in the judgment of Manager Donie Bush they are not good enough.

If the desired first base expert isn't forthcoming, Bush will go into spring training with the idea of making Radcliffe into a major league front door attendant. Radcliffe is a product of a class D league, so such procedure naturally would be hazardous.

Bush didn't return to Chicago with Grabiner and Treasurer Lou Comiskey. He was suffering from a bad cold, so he decided it would be advisable to go straight from New York to his home in Indianapolis.

Cubs Still Want Bottomley.

The Cub officials, although not revealing any secrets, hinted that they hadn't given up entirely on the idea of purchasing Jim Bottomley, the highly efficient first baseman of the St. Louis Cardinals. The two things now are blocking the transaction. Collins, who was taken on by the Cards with the idea of playing him in Bottomley's place, is still confined to a hospital, and until he recovers the St. Louis club will be forced to protect itself against an emergency. The other obstacle is the price. There is a big difference between what the Cards asked in cash and what the Cubs offered, but this can be adjusted if the St. Louis club finally decides it is safe to dispose of the veteran.

Hornsby went back to his St. Louis home last night and will not return until after Christmas.

TOLEDO RED MEN RALLY TO DEFEAT ROCHESTER, 20-19

Rochester, N. Y., Dec. 13.—(AP)—Toledo staged an uphill battle to defeat Rochester in an American Basketball league game here tonight, 20 to 19. The Red Men overhauled the Centrals, who had set the pace from the opening whistle, in the last five minutes of play, but Rochester came back to tie the score with two minutes to play. Dehnert then scored from the free throw line for what proved to be deciding tally. Summary:

TOLEDO.	G	F	T	ROCHESTER.	G	F	T
Spindell,rf	0	1	1	Rabin,rf	2	0	4
Banks,lf	1	2	4	Hirsch,lf	2	4	8
H. Barry,lf	0	0	0	Hearn,c	0	0	0
Lopchick,c	0	6	6	Uhlen,rg	2	1	5
Cunningh'm,rg	4	0	8	M. Barry,rg	1	0	2
Dehnert,lg	0	1	1	Siegel,lg	0	0	0

Referee—Sugarman.

Western State Teachers Elect Briggs Grid Captain

Kalamazoo, Mich., Dec. 13.—[Special.]—Alvin Briggs, Detroit, end on the Western State Teachers college football team for the last two years, has been elected captain of the team for 1931. He is a junior.

Taberski Defeats Greenleaf, 125-89; Rudolph in Lead

New York, Dec. 13.—(AP)—Frank Taberski of Schenectady tonight beat Ralph Greenleaf in the world's pocket billiard championship tournament, 125 to 89, in 16 innings.

In last year's tournament Greenleaf ran out in two innings without permitting the Schenectady veteran to score, but tonight Taberski was not to be denied. He started off with a run of 11 in the first inning and from then on until the end held the lead.

The unexepected defeat of Greenleaf, his first of the tournament, left Erwin Rudolph of Chicago in undisputed possession of first place with three successive victories. Taberski has two triumphs and as many defeats. The standings.

	Won.	Lost.	High run.
Erwin Rudolph	3	0	67
Ralph Greenleaf	3	1	104
Arthur Woods	3	15	63
Onofrio Lauri	3	1	36
Frank Taberski	2	2	37
Thomas Boatman	1	3	29
Bennie Allen	1	4	35
Pasquale Natalie	0	4	42

Skating Fans Wonder if Farrel Can Outspeed Stack

Can O'Neill Farrel beat Frank Stack?

As snow fell yesterday and the seasons' opener, the Franklin Skating club's Derby to be held Sunday, Dec. 28, only two weeks distant, Chicago fans again turned to their favorite topic of discussion.

Can Frank Stack beat O'Neill Farrel?

Farrel, who with Eddie Murphy was on the 1928 Olympic team, has for several years been the skating ace of the city, but last season his exploits on the ice were dimmed by brilliant performances of Stack, who won almost every race in which he started. The first day he led the continent's leading experts in the North American championships at Saranac Lake, N. Y.

Have Not Met as Yet.

Because Farrel and Stack have been competing in the rival Illinois and Western associations, they have never met in a race, but with the two organizations merged into the present Illinois-Western body, the argument as to their ability promises to be settled. As a result of exceptional interest shown by the fans the largest attendance in history are expected for the meets to be held this winter.

Fears entertained by some that Stack, who is now in Winnipeg, Canada, might not return to Chicago were allayed by his friends in this city, who report that he expects to return here shortly after Christmas, to make Chicago his permanent home.

Interest in Girls' Races.

Almost every season some new skating hero flashes to the fore, and such stars as Eddie Schroeder, Eddie Murphy, Art Peters, Wally Mitchell, Ray Wondra, Herb Knudten, Al Kucera, Art Conroy, Ted Keohane, and Bill Minster may be the ones to turn the trick. In other divisions several promising youths are stepping to the front, including Wilbur Marks, Ed Stundl, Ed Brennan, John Flickinger Jr., Sig Jablonoski, Steve Baginski, and Victor Ronchetti.

Interest in the girls' events will also be heightened with such stars as Elizabeth Du Bois, Faith Schoen, and Helen Bina, expected to compete. There will be 16 Derbies on local ice this winter, more than enough to decide the merits of all contesants.

ICE FLASH

O'NEILL FARREL.

WASHINGTON U. MEETS INDIANA FIVE THURSDAY

Bloomington, Ind., Dec. 13.—[Special.]—Indiana's basketball team will meet Washington university of St. Louis Thursday night. Last season the Crimson invaded St. Louis and scored a 33 to 21 victory.

Coach Don White, former Purdue player, has a strong squad this season. Constance and Whitehouse, lettermen last year, head the list of 25 players on Washington's squad. Other first string players include Stiedeman, Wise, Maysack, Greaves, Weistman, Butler, Fedder, Davis, Bennett, Stroup, Houghline, and Kearns.

The Indiana reserves will play the De Pauw reserves at Greencastle Monday night.

Large Frosh Squad Reports.

One of the largest freshmen basketball squads in history reported to Wally Middlesworth, assistant coach. Those who survived the cut this week were:

J. E. Aufderheider, Indianapolis; Clarence Baker, Columbia City; Eugene Behmer, Indianapolis; Mark Best, Kokomo; Russell Beanam, Bloomington; Ivan Brouhard, Shelby; Thomas Brooks, Richmond; William Condon, Greentown; John Coppes, Nappanee; Ray Dauer, Gary; Kenny Dugan, Indianapolis; Harry Erdheim, Gary; W. H. Fitzpatrick, Laporte; Ivan Fugua, Brazil.

Carl Gerber, Decatur; Fred Gross, Gary; Robert Holland, Columbus; Henry Kenny, Bloomington; Frank Kruchten, Bedford; Roy Laginaur, Austin; Gregory Layne, Crawfordsville; Robert Loser, Indianapolis; Fitzhugh Lyons, Fort Wayne; Mansford McLemore, Salem; Ray Miller, Logansport; Charles Pate, Lafayette; Clyde Pope, Greenfield; Emmett Ratts, Salem; Bob Reese, Kempton; Carl Sahdberg, Indianapolis; Robert Sandberg, Lafayette; Jack Shields, Brownstown.

Clayton Siscoe, Smithville; Mark Smith, Logansport; Frank Stickmann, Marion; Arnold Suddith, Martinsville; George Tobias, Kokomo; Ralph Tucker, Logansport; Warren Tucker, Salem; Woodrow Weir, Scottsburg, and Ernest Youngblood, 'Petersburg.

Wrestlers Meet Cornell.

The wrestling season at Indiana will open Thursday when Cornell college of Iowa comes to Bloomington. Coach W. H. Thom held preliminary and semi-final matches this week in order to determine who will make up the Indiana lineup. Final matches will be held Tuesday afternoon.

Augustana Five Defeat Coe College Cagers, 20-19

Cedar Rapids., Ia., Dec. 13.—[Special.]—Augustana college of Rock Island, Ill., defeated Coe college basketeball team here tonight, 20 to 19. Augustana led at the half, 15 to 12, and at once juncture led by six points. A stalling game was all that saved the visitors. Capt. Kee, Coe, was high scorer with seven points.

Marquette Plays Legion Hockey Team at Stadium

Marquette university hockey team will oppose a sextet of Cook county American Legion players Monday night, Dec. 22, at the Stadium. Other amateur games scheduled for the Stadium rink include: Dec. 27, St. Mary's college [Winona, Minn.] vs. American Legion of Cook county; Jan. 5, Michigan School of Mines [Houghton, Mich.] vs. Marquette; Jan. 19, Michigan School of Mines vs. American Legion of Cook county.

Sonnenberg's Best Hold Brings Him Defeat by George

The flying tackle, a hold which carried Gus Sonnenberg to prominence in the heavyweight wrestling game, was used by Don George to defeat Sonnenberg in an upset at Los Angeles last week. George, a former University of Michigan grappler, will demonstrate his wares at the Coliseum Thursday night in one of the feature bouts on Promoter Joe Coffey's card of four bouts.

George has agreed to meet any opponent selected for him by Coffey. He has been wrestling in professional circles only a year, but has scored victories over a number of topnotchers.

STAGG INVITES 10 CHICAGO PREP FIVES TO MEET

Invitations were sent out yesterday to ten Chicago high schools to participate in the Christmas week basketball tournament of the University of Chicago, which is to replace the national basketball interscholastic, which has been discontinued. The schools invited by Director A. A. Stagg were: Austin, Bowen, Crane, Englewood, Hyde Park, Lake View, Lane Tech, Lindblom, Senn, and Tilden. Several of these schools requested invitations and their participation is assured.

A total of 32 teams will compete in the tournament, which opens Dec. 29 and continues until Jan. 3.

LONDOS TO MEET MIKE ROMANO HERE TOMORROW

Expect Large Attendance at Mat Card.

Jim Londos, claimant to the world's heavyweight wrestling championship, will have a chance to show Chicago fans just how good he is when he meets Mike Romano, Italian headlock king, at the 202d Coast Artillery armory tomorrow night. The armory is located at Broadway and Thorndale avenue. The match is billed as a championship affair. The first two out of three falls win.

This will be Londos' first appearance in Chicago since he won his claim to the heavyweight title. He has been barnstorming through the east and south, where large crowds watched his performances.

Uses "Leg Breaker."

Londos does not go in for "butting" as does Gus Sonnenberg, but is noted for tricky holds, among them being the "Japanese leg breaker."

Romano is an exponent of the headlock. This has been his most effective means of winning, and it is expected that he will be free with its use against Londos.

Russian Meets Marshal.

Kola Kwariani, giant Russian Cossack, is another wrestler on the card who wants a chance at the title in the near future. He meets Floyd Marshall in the semi-windup. A victory over Marshal will give Kwariani a chance at the winner of the Romano-Londos match.

Ray Steele will meet Jack Washburn and Bill Nelson will grapple with Fred Grobmier in the remainder of the card. Doc Krone, promoter of the program, says that advance sales of tickets indicate that there will be a capacity crowd. The card follows:

Mike Romano vs. Jim Londos.
Kola Kwariani vs. Floyd Marshall.
Jack Washburn vs. Ray Steele.
Fred Grobmier vs. Bill Nelson.

Nebraska Tossers Nose Out South Dakota, 18 to 17

Vermilion, S. D., Dec. 13.—(AP)—Nebraska defeated the University of South Dakota, North Central conference titleholder, 18 to 17, here tonight in a basketball game marked by ragged offensive and tight defensive play.

With Steve Adkins, rangy Coyote forward, scoring five field goals in the first half, South Dakota held an advantage of 13 to 10 when the teams left the court for the rest period. Nebraska shot ahead with only 4½ minutes to play, and at one time led by three points.

Chicago Y. M. C. A. Cagers Beat State Normal, 27-14

Bloomington, Ill., Dec. 13.—[Special.]—Chicago Y. M. C. A. college defeated Illinois State Normal basketball team here tonight, 27 to 14. Chicago trailed at the half, 12 to 7, but took the lead in the first five minutes of the second period and never was overtaken. Myers and Sandvig starred for Chicago.

Shooting Quail in Florida Will Give Hunters New Thrill

BY BOB BECKER.

When an upland hunting sport such as quail shooting includes tall, stately sand hill cranes that trumpet at the gunners and clouds of storks or wood ibises to fly in the background, it can be said to have taken on a lot of "atmosphere." Such is the case with quail hunting in Florida, a sport which gets under way within a few weeks when northern sportsmen start their annual mid-winter migration to various parts of the southland.

Last winter we found the exotic, semi-tropical background for our quail shooting trips when we were exploring the territory in the vicinity of Charlotte Harbor and the town of Punta Gorda, on the west coast of Florida and eastward from this section to the great prairies, about 18 miles.

Hunt Quail in Your Car.

On these prairies, dotted with picturesque cypress and cabbage palm hammocks, there are thousands of quail. All we had to do was steer a light car off the "trail" which was politely called a road, head it across the prairies, and hunt all day in the car behind a pair of good dogs. Frequently the pointers, Rex and Bozo, found a second covey before we had finished with a few singles from the first.

But so alluring were all the little side shows that went with our quail circus that many times during the day our party would let the dogs run ahead while we stopped to use the binoculars on some interesting form of bird life. These flat prairies, where mirages make palm trees stand way up in the sky, are the home of the dignified sand hill cranes. It was fun to watch them march across the prairie as if deeply hurt by our intrusion.

Enter the Stork Family.

Around some of the water holes on the prairie one could flush hundreds of those ugly old "hammerheads" or wood ibises which are true members of the stork family. Keeping them company would be scores of white ibises, blue herons, and other water birds.

There is an illusion about these quiet prairies east of Punta Gorda that is hard to describe. A feeling that you are in a far away tropical country; a sense of isolation and loneliness; a desire to pitch a tent and see more of this fascinating country—all these impressions crowd through your mind when you take your 16 or your 20 gauge gun and turn the bird dogs loose for a day's hunt in the prairie country, where an abundance of quail make it a sportsman's paradise.

ELGIN ACADEMY WHIPS CENTRAL 'Y' FIVE, 18 TO 15

Elgin, Ill., Dec. 13.—[Special.]—Elgin academy, Midwest Prep conference champion of last year, started its season with a victory over Central Y. M. C. A. of Chicago here tonight. The score was 18 to 15.

Duvall was high point man for Elgin with seven points. Capt. Fienstein made six points for the Chicago team, and Cortelyou played a good floor game. Lineup:

ELGIN ACADEMY [18].	B	F	P	CENTRAL Y [15].	B	F	P
Hammond,f	1	0	0	Bekanitis,f	1	1	[illegible]
Duvall,f	3	1	2	Heideman,f	0	0	[illegible]
Coleman,c	1	1	0	Cortelyou,c	1	0	[illegible]
Newhouse,g	0	0	0	Parker,g	2	0	[illegible]
Arold,g	2	0	0	Fienstein,g	3	0	[illegible]
Potter,g	1	0	0				

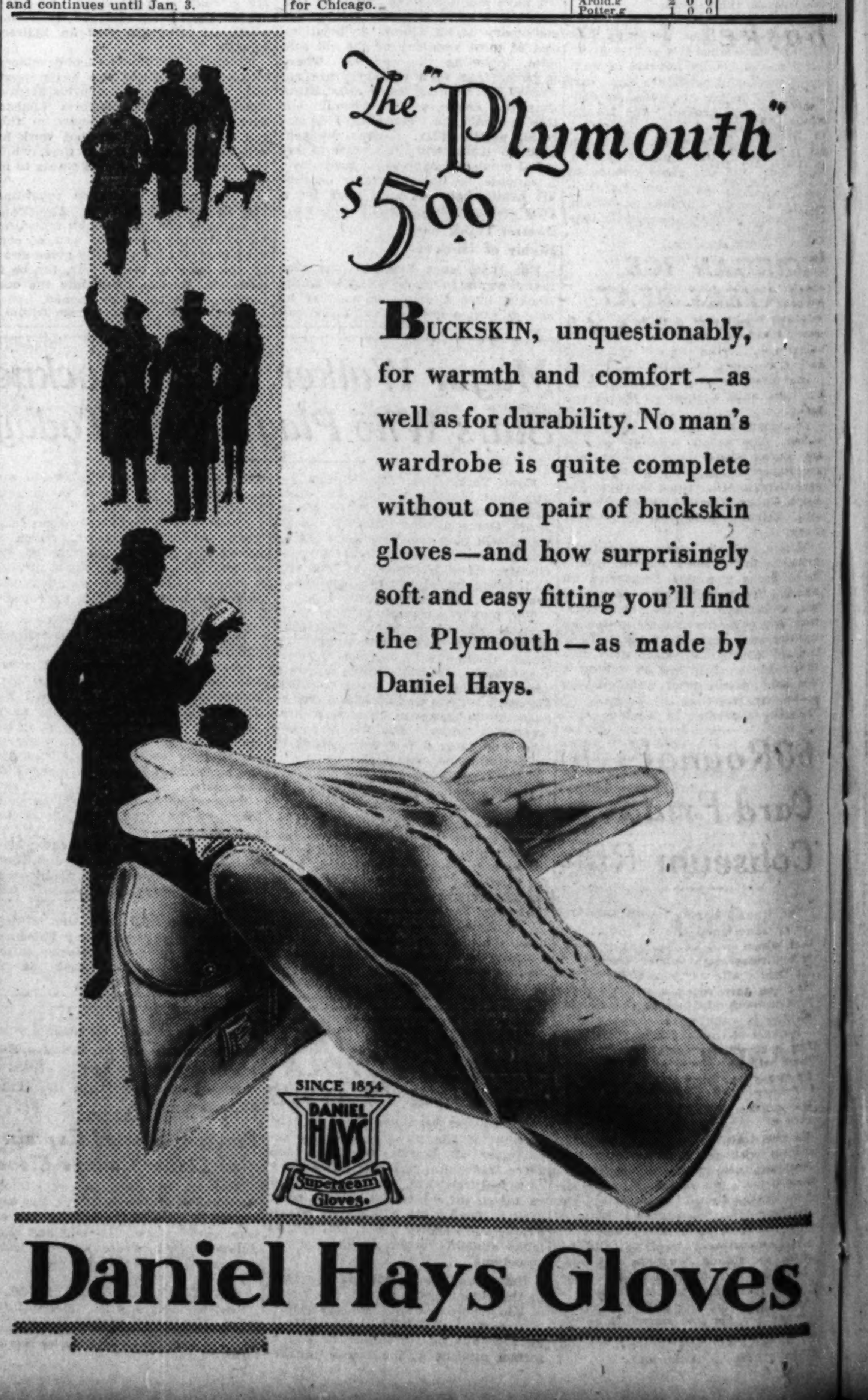

PREP GRID MEET IN C GAME SAT

To Play at 12 Artillery A

Five Vete on McKe Basket T

60Round Card Fri Coliseum

g Quail in
Will Give
NewThrill

BECKER.

ACADEMY
CENTRAL
E, 18 TO 15

PREP GRID STARS MEET IN CHARITY GAME SATURDAY

To Play at 124th Field Artillery Armory.

The football season isn't over for the stars of Chicago's Catholic league, even though they are going to move indoors to continue it. Two all-star elevens, one composed of north section players and the other hailing from the south division of the circuit, will meet in a charity game at the 124th Field Artillery armory, 52d street and Cottage Grove avenue, next Saturday night. The kickoff will take place at 8 p. m.

The game is being sponsored by the Chicago councils of the Knights of Columbus and proceeds will be turned over to the Catholic charities. St. Philip Neri council is in charge of arrangements. Tickets are on sale at all Catholic high schools.

Stars of both of the sectional champions, Loyola of the north and St. Rita of the south, will see action, and the south siders may be given an opportunity to redeem their defeat by Loyola in the league championship game. Marv Adams, St. Philip High school coach, is drilling the north siders at Loyola, while the south side team is under the direction of Joe Prelli, Mount Carmel coach.

Here Are the Players.

The rosters of the two teams follow:

NORTH: Ends—Dunne [Loyola], Sweeney [De Paul], Zuercher [St. George], Weinand [De Paul]; tackles—Hack, Shortall, and Melchione [all of Loyola] and Shanahan [St. Mel]; guards—Harrison [De Paul], McGovern [St. George], Grace [Loyola], Mertes [De Paul]; centers—Lane [St. Philip], McBuch [St. Mel], Zeck [De Paul]; quarter backs—Mustari and Serritella [St. Phillip]; half backs—Hofherr [Loyola], Bell [St. George], Dasso [St. Mel]; full backs—Yore [Loyola] and Refram [De Paul].

SOUTH: Ends—Etten [St. Rita], Henderson [Mount Carmel], Pickert [De La Salle], Harkins [Leo]; tackles—Krakulis [De La Salle], Carney [Mount Carmel], Ouska [St. Rita], Green [Mount Carmel], Giery [St. Ignatius]; guards—Foster and Niedbala [St. Rita], Quinn [De La Salle], Moran [Leo]; centers—Healy [Mount Carmel], Broad [De La Salle]; quarter backs—Walsh [St. Rita], Fanion [St. Ignatius]; half backs—Lenzi [St. Rita], Hayes [De La Salle] and Cronkhite, Murnighan, and Hurley [all of Leo], Malloy [Mount Carmel], Duffy [St. Ignatius]; full backs—Ringbauer [St. Rita] and McDonough [Leo].

St. Patrick Invited.

Ray Durkin of Loyola, George Furlong of De La Salle, Jerry Liska of St. Ignatius and several members of the St. Patrick team were invited, but will be unable to play because of duties with their respective basketball teams. Hackett of Leo and Arndt of St. George were prevented from playing by injuries.

The prep stars will have plenty of room in which to run, kick and pass Saturday night, for the armory has a playing field 115 yards long and 50 yards wide. The gridiron is a composition of clay and sand.

Five Veterans on McKendree Basket Team

Lebanon, Ill., Dec. 13.—[Special.]—Prospects for a winning McKendree college basketball quintet in the Little Nineteen are considered bright, due to the presence of five lettermen on Coach Art Doolen's squad.

The lettermen are: Capt. Chlorus (Fuzzy) Hubbell, Flora, center; Virgil Church, Lebanon, and Elmer Todd, Pleasant Hill, forwards; and Owen Evers, Mounds, and Marion Ropiequet, East St. Louis, guards.

In Capt. Hubbell McKendree has one of the best pivotmen in the conference. Towering 6 feet 4 inches and weighing 200 pounds Hubbell also possesses speed and owns a remarkable basket eye. During the last two years he has averaged 14 points a game.

The forwards are good floor men, but have only average eyes for the basket.

Freshman material is of a high caliber. The seven outstanding men are: Eurus Stoltz, Lawrence Wright, and Robert Price, all of Mount Vernon; George Moorman, Edwardsville; Ralph Yucus, Zeigler; Tango Radosevich, Zeigler; and Robert Shaefer, Noble.

Wright, a 160 pound guard, is probably the fastest player on the floor. Stoltz is a 190 pound center, who is 6 feet 4 inches tall. Should he win a regular job the McKendree team will have two giants in the line-up, Stoltz and Hubbell.

Coach Doolen is pleased with a lithe, 140 pound youth from Noble, Ill., one Bob Shaefer. Only a mite of a player, Shaefer has a dead eye for the basket and splendid passing ability.

60 Round Fight Card Friday in Coliseum Ring

The Illinois boxing commission yesterday sanctioned the 60 round fight card which will be held at the Coliseum Friday night under direction of the Democratic party of Cook county. Half the gate receipts will go into a fund to be divided among the neediest families in each ward.

Because of the length of the bill the first bout will start at 7:45 o'clock, but there will be plenty of entertainment for those who arrive at 9.

Promoter George Ferguson and Matchmaker Jim Mullen have arranged one eight round fight and six six round battles.

Paul Pantaleo will meet George Meron, Greek champion, in an eight round bout. Six round bouts will feature Charlie Retzlaff vs. Antonio Mata, Battling Bozo vs. Johnny Freeman, Tony Cancela vs. Baxter Calmes, Martin Lewandowski vs. Nick Taft, Ted Ross vs. Edgar Norman, and Bobby La Salle vs. Eddie Anderson.

The Retzlaff-Meta bout is a return affair in which Retzlaff will seek revenge for his one round foul defeat at a recent Coliseum show.

YORK'S WEST SUBURBAN CHAMPIONS

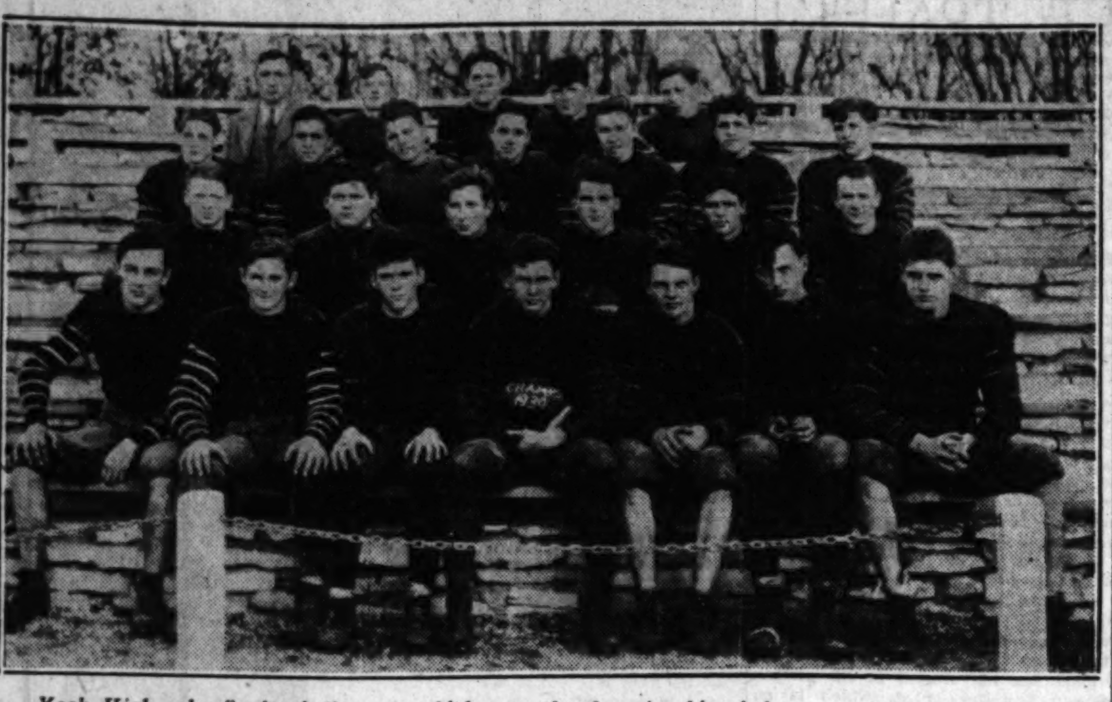

York High school's football team, which won the championship of the west suburban conference with a record of five victories and one defeat, will be the guests of honor at a banquet given by the Parent-Teachers' association at the York High school tomorrow night. Left to right, front row: Harold Bright, James Smotherman, Martin Graham, Donald Kiel, Bud Voelz, Walter Mochel, and Hugh Cash. Second row, left to right: Matt Birk, Eugene Meskin, Calvin Cunningham, Herman Wendland, Bill Strand, and Charles Schipp. Third row, left to right: Harold Bartlett, Pete Robbins, William Meskin, Wellington Leach, Malcolm Ramsay, John Sorenson, and Walter Harris. Top row, left to right: Coach Clarence D. East, Carl Gutman, Robert Rose, Charles Conran, and George Schiller.

Brothers' Pin Teams Match Speed, Hooks

"C'mon, brother, and let's get some pins."

That will be a familiar expression this afternoon at Mussey's alleys, 131 South Wabash avenue, where doubles teams composed of brothers will attack the maples in the annual brothers two man turnament. The pin boys will start setting them up at 1 o'clock.

John and Frank Kartheiser walked off with first prize last year, but there are several strong pairs which will make the 1929 victors hustle. Pete Howley, in charge of the event, believes that Chris and Harry Kaad, runners-up to the Kartheisers, will have a good chance to finish on top.

Father and Son Next Sunday.

Another tournament which attracts the attention of all bowlers is scheduled for next Sunday at Mussey's. It is the sixteenth annual father and son doubles event, which promises to draw a strong field. Mussey's also is looking forward to the Chicago Bowling association meet which opens Dec. 27 for five man teams with averages less than 875.

Goldammer Brothers Recreation company will conduct a reopening sweepstakes at the Harding alleys, 2701 Milwaukee avenue, Dec. 27 and 28. Squads will roll at 7 and 9 o'clock both evenings.

The Baby Ruths, Green Rivers, Walter Birks, and Quaker Oats are among the outstanding teams which have sent in their nominations.

The Harry B. Kaad No. 1 league sharp shooters have been sailing the ball into the pocket, averages show. Kaad is showing the way with a 210 average for 27 games. E. Smith has registered 199 for the same number of turns on the alleys. Alliance Motors with 26 won and 7 lost leads the league parade. League standing:

	W.	L.		W.	L.
Alliance Motors	26	7	Nettleburst Bst.	19	17
Big Ben	22	14	North. Athl. C.	15	15
Mohawk G. C.	21	15	Bowmanvl. Bnk.	11	22
Pipers Gas Sta.	19	14	Willard Transf.	11	22
Smalley Acces.	16	14	Silvercreek Coal	5	25

INDIVIDUAL AVERAGES.

	Games.	Pins.	Average.	High.
H. B. Kaad	27	5,659	210	267
E. Smith	27	5,383	199	287
C. Biggs	33	6,558	198	237
F. Johnson	36	7,221	197	278
P. Rebholz	30	5,922	197	268
F. Karfhiser	24	4,712	196	238
J. Zobott	36	7,007	194	248
L. Fuerman	27	5,168	191	259
S. Juricek	30	5,727	190	246
E. Ostrand	36	6,805	189	235

C. Olson with a 188 average for 33 games tops the bowlers in the Church A. A. league, division No. 1. N. Scott is next, two behind the league's best pin toppler. League standing:

	W.	L.		W.	L.
N. Austin	31	5	L. V. F. M. 1	17	19
Sec. Evng.	30	6	Sheridan M. E.	16	20
C. A. A.	23	13	Nazareth	14	19
Alb. Pk. M. E.	23	13	L. V. F. M. 2	12	24
St. Timothy	22	14	St. Paul	3	30
Berry Memo.	17	19	Bethany	2	31

INDIVIDUAL AVERAGES.

	G.	Total.	Av.	High.
C. Olson, L.V.F.M. No.1	33	6192	188	241
N. Scott, Albany M. E.	33	6151	187	259
L. Kilbourne, St. Tim.	36	6614	184	245
C. Erickson, Second Ev.	30	5401	180	223
A. Mueller, N. Austin	33	5897	179	251
Pergman, Sheridan	12	2142	179	236
C. Sieloff, Nazareth	36	6398	178	267
B. Schmalz, C. A. A.	36	6387	177	227
T. Frost, Berry	36	6352	176	225
C. Braun, Second Ev.	36	6334	176	221

The Brauns, H. and E., top the individual standings of the H. B. Kaad No. 2 league. E. Braun is averaging 200 and H. Braun has 192. Snite Furniture has won 25 and lost 8, the best team record. League standing:

	W	L		W	L
Snite Furniture	25	8	Dutch Masters	14	16
Cnghm. Ice Crm.	25	11	Reliance S & D.	11	13
Green Rivers	22	14	Griesemer Ptg.	15	21
Fritzi Cheff	18	12	Alcazar Cigars	14	22
Quality Hrdwre.	18	15	Arctic Orange	6	18
Hildebrandt Coal	19	17	Comm. St. Bk.	8	28

INDIVIDUAL AVERAGE.

	G.	T. P.	Av.	High.
E. Braun	15	3,006	200	254
H. Braun	36	6,932	192	245
P. Benedict	30	5,689	189	248
C. Wysocky	27	5,121	189	289
O. Jackman	24	4,539	189	241
S. Juricek	30	5,532	186	265
R. Krueger	21	3,899	185	245
E. Selk	30	5,556	185	255
R. Michel	26	4,783	183	233
B. Taverner	33	6,060	183	233

Earnings-Pool took three games from Car Service Department to increase its lead to six games in the Pullman league. The pace setters have piled up 32 victories, while suffering seven setbacks. Ed Corven gathered a 598 total to maintain his individual average lead of 190. League standing:

	W.	L.		W.	L.
Earnings, pool	32	7	Pass. traffic	20	19
Earn., gov. bur.	26	13	Earns., adj.	19	20
Earns., statisc.	24	15	Mechanical	18	21
Ticket acts., adj.	24	15	Disbursements	18	21
Stores-Ofc.	23	16	Car Service	17	22
Supt.yds., clenrs.	22	17	District Stores	16	23
Tic. acts., rates	21	18	Law	16	23
Financial	20	19	Valuations	15	24
Supt.yds., reprs.	20	19	Pass., rate	14	25
Vice pres-gn.mgr.	20	19	Pay roll	13	26
Stores, supervis.	20	19	Earns., Tax	13	26

The Hickorys and the Oaks are fighting it out for the leadership of Our Own Community league, which holds forth at Kaad's drives. Both teams have won 26 and lost 16. A tie for the individual lead also exists. Thearin and Brown lead with an average of 185. Best game honors are Brunner's with a 268. League standing:

	W.	L.		W.	L.
Hickorys	26	16	Ashes	21	21
Oaks	26	16	Poplars	19	23
Birches	23	19	Pines	18	24
Maples	22	20	Willows	14	28

INDIVIDUAL AVERAGES.

	G.	T. P.	Ave.	High.
Thearin [Hickorys]	39	7,252	185	234
Brown [Ashes]	39	7,232	185	241
Borg [Hickorys]	39	7,120	182	225
Grimm [Pines]	42	7,599	180	234
Kurz [Birches]	39	7,056	180	247
Baumann [Ashes]	42	7,486	178	254
Brunner [Oaks]	42	7,429	176	268
Smith [Oaks]	42	7,421	176	247

The Wilson avenue Y. M. C. A. Industrial league boasts a 200 bowler in Suralski, who has an even double century average for nine games. Olson, with 27 games disposed of, is spilling the wood at a 181 clip. By winning 23 out of 30 games, the M. L. Typesetters are in first place.

	W.	L.		W.	L.
M. L. Typeset'g	23	10	Boye Needle Co.	16	14
Crow Name Plate No. 2	18	12	Dartnell Corp.	17	16
C. N. W. Offices	17	13	Chi. Eng. Wks.	15	18
Sunnyside Oil Co.	17	13	Crowe Name Plate No. 1	13	20
Adv. Mach. Co.	18	15	Peters Mach. Co.	13	20
Hammond Clock No. 1	18	15	Hammond Clock No. 2	7	26

ENGLEWOOD AND SCHURZ CAPTURE PREP SWIM TITLES

Lane, Roosevelt Second; Five Records Fall.

Englewood and Schurz splashed their way to the City league swimming championships yesterday in the finals at Bartlett gym, the former capturing the senior title from Lane by one point, while Schurz took the junior crown with a total of 34 points against Roosevelt's 24.

Five league records were lowered, two of them by the seniors and three by the juniors. Dreis of Schurz and Kraus of Calumet set new marks in the 20 yard tired swimmer event and 20 yard cross shoulder race, respectively. The junior 20 yard cross shoulder record also fell, Allen of Austin turning in a record time of :18.9. Stucka of Schurz established a new mark in the 40 yard free style swim, while the Senn junior relay team lowered the 240 yard in their class.

Valentine Leads Scorers.

Valentine of the Lane seniors led the point scorers by taking both the 40 yard and 100 yard free style events. Aside from the relay, which Englewood won, all of the other first places in the senior division were divided. Schurz swimmers took first place in three individual events in the junior class.

Summaries:

SENIORS.

40 YARD FREE STYLE—Won by Valentine [Lane]; Diamond [Senn], second; Tischler [Schurz], third; Polovin [Crane], fourth. Time, :19 1-10.

DIVING—Won by Erlanbaugh [Roosevelt]; Hayes [Austin], second; McConville [Austin], third; Koenig [Crane], fourth. 91.7 points.

20 YARD TIRED SWIMMER—Won by Dreis [Schurz]; Wihe [Senn], second; Lasar [Roosevelt], third; Larson [Lane], fourth. Time, :14 2-5 [new record].

100 YARD BREAST STROKE—Won by Leben [Harrison]; Stolar [Englewood], second; Ober [Harrison], third; Westrech [Austin], fourth. Time, 1:14 5-10.

20 YARD CROSS SHOULDER—Won by Kraus Calumet]; Meuhlberg [Lake View], second; Maloney [Roosevelt], third; Bowler [Austin], fourth. Time, :17 1-10 [new record].

200 YARD FREE STYLE—Won by Diamond [Senn]; Polovin [Crane], second; Ruderman [Roosevelt], third; Hickey [Tilden], fourth. Time, 2:30 4-5.

20 YARD HEAD CARRY—Won by Harrel [Lake View]; Moore [Austin], second; Meyer [Senn], third; Dawson [Austin], fourth. Time, :18 9-10.

60 YARD BACK STROKE—Won by Geerserts [Englewood]; Mucha [Fenger], second; Koenig [Crane], third; Molbrauch [Lindblom], fourth. Time, :38 2-10.

240 YARD RELAY—Won by Englewood; Lane, second; Fenger, third; Schurz, fourth. Time, 2:02 9-10.

100 YARD FREE STYLE—Won by Valentine [Lane]; Tischler [Schurz], second; Anderson [Englewood], third; Chambers [Austin], fourth. Time, :58 1-10.

JUNIORS.

40 YARD FREE STYLE—Won by Stucka [Schurz]; Ladoff [Roosevelt], second; Divorsky [Crane], third; Keyser [Parker], fourth. Time, :20 1-5. [New record.]

20 YARD TIRED SWIMMER—Won by Koch [Schurz]; Kraus [Lake View], second; Anderson [Austin], third; Forsberg [Senn], fourth. Time, :15 3-10.

100 YARD FREE STYLE—Won by Stucka [Schurz]; Ladoff [Roosevelt], second; Leach [Lake View], third; Nattinger [Roosevelt], fourth. Time, 1:02.

40 YARD BREAST STROKE—Won by Horschka [Roosevelt]; Koch [Schurz], second; Worbau [Englewood], third; Forsberg [Senn], fourth. Time, :20 1-10.

20 YARD CROSS SHOULDER—Won by Allen [Austin]; Mohr [Senn], second; Simon [Austin], third; Silver [Austin], fourth. Time, :18 9-10.

40 YARD BACK STROKE—Won by Christensen [Austin]; Nattinger [Roosevelt], second; Reike [Austin], third; Leach [Roosevelt], fourth. Time, :25 3-5.

20 YARD HEAD CARRY—Won by Horschka [Roosevelt]; Frank [Hyde Park], second; Fish [Schurz], third; Simon [Austin], fourth. Time, :20 2-5.

240 YARD RELAY—Won by Senn; Schurz, second; Roosevelt, third; Crane, fourth; Austin, fifth. Time, 2:08 4-5. [New record.]

DIVING—Won by Weckler [Senn]; Keyser [Parker], second; Stabowitz [Schurz], third; Morberg [Schurz], fourth. 80 points.

Table of Points

SENIORS.

Englewood	18	Crane	7
Lane	17	Fenger	7
Senn	13	Harrison	7
Austin	12	Calumet	5
Schurz	12	Lindblom	1
Roosevelt	11	Tilden	1
Lake View	8		

JUNIORS.

Schurz	31	Lake View	6
Roosevelt	24	Hyde Park	3
Austin	18	Englewood	2
Senn	18	Tilden	2

HAVANA'S 80 DAY RACE SEASON TO OPEN SATURDAY

HAVANA, Cuba, Dec. 13.—[Special.]—More than 300 race horses arrived here this week to swell the total of mounts at Oriental park to nearly 1,000. The 80-day Oriental park winter racing meet will start next Saturday, Dec. 20.

Stake nominations for the eleven big events on the half million dollar program this year are already closed, a record list of runners having been named on Nov. 29.

Among the more prominent of the horses already on the ground is Starboard Light, three year old son of Star Hampton, which arrived in the Bunte string, brought here by Jockey Joe Ford of Detroit. He is named for the New Year's handicap, the first of the big stakes.

Blackwood, the son of Black Tony and Rosewood and a consistent winner under the silks of Mrs. Emil Denemark, is another steed nominated for the principal winter stakes here.

A recent shipment which aroused considerable interest among the early birds is the string of yearlings brought by Edward Welter. Already there are more than 50 juveniles here schooling for the yearling features.

Oscar Lawrence Foster is shown as one of the most liberal nominators here. He has named Old Kickapoo, Rolling Sea and Jack Crain for nearly all the events. Val Campbell, a prominent figure in racing at Chicago, has a stable of 13.

Among the stables to make their first campaign in Havana this year is that of Wood Axton, Louisville, who will race 15 thoroughbreds during the meet. He has shipped one of his star performers, the filly Broomshot, a winner at Louisville and Latonia, as well as at Washington Park.

Mrs. Payne Whitney's stable of 20, in charge of Johnny Pons, is another that Cuba visitors will see this winter. Although she has not included Twenty Grand in the string, some of her well known performers now at the local track are Romany Bar, Stars and Bars, and Prate.

Jacobs to Manage Max Schmeling for Next Five Years

New York, Dec. 13.—[Special.]—Joe Jacobs, manager of Max Schmeling, world's heavyweight champion, returned to this country from Europe today with a five year contract on the services of Schmeling. He will arrange for the titleholder a program of activity which will keep him occupied until he enters training for the defense of his title next June.

"Schmeling plans to leave Germany for this country within the next two weeks," said Jacobs. "He will spend the Christmas holidays with his folks. He will be here in January prepared to make a motion picture for which we are now negotiating, and through February, March and April I intend to take him on an exhibition tour of the country.

"I understand Jack Sharkey has accepted terms to box Schmeling for the title, but that sounds premature at this early date. What we want is the outstanding man, whether it be Sharkey, Stribling, Carnera or Dempsey, if the old champion decides to come back. Or, if it is insisted that Sharkey be the opponent for Schmeling, I will demand that Schmeling receive a guaranteed $500,000, basing my demand on Sharkey's failure to draw well enough to justify his scheduled bout with Victorio Campolo.

"If there is any difficulty, I have at my disposal the $400,000 offer of Jack Kearns for a bout between Schmeling and Mickey Walker, and might accept it."

HOLD BOWLING TOURNEY.

Springfield, Ill., Dec. 13.—[Special.]—The annual Central Illinois Bowling tournament will be staged here Jan. 31 to Feb. 15. Entries will be accepted up to Jan. 22.

A Master Stroke!

AROMA and FRESHNESS sealed in Cigars by New "Cold-Treatment" Process!

Willis H. Carrier, President, Carrier Engineering Corp., makers of "Manufactured Weather"

Mr. Carrier, President, and Mr. Stacey, Vice-President and Chief of Research, discussing new methods of air-conditioning, in the famous "Manufactured Weather" laboratories.

Says Mr. Carrier—"We've manufactured perfect weather for many a building and product, but to devise an air-conditioning system that would 'Cold-Treat' cigars, and thus preserve their flavor and freshness, was one of our most interesting tasks.

"We are glad to have helped Dutch Masters in working out their pioneering new Cold-Treatment process, and congratulate them on giving smokers a cigar that is as fresh and full of flavor when it is smoked, as it was at the time it was made."

Behind this massive door is the "Cold-Treatment" room, where Dutch Masters Cigars are having their new-made aroma and freshness *sealed in* by this amazing new process.

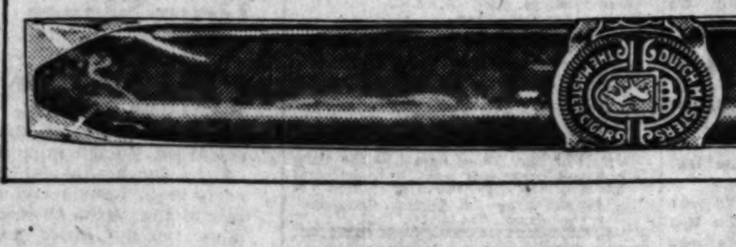

ANY MAN who has ever smoked an absolutely fresh-made cigar knows that the aroma of that cigar is as superior to an ordinary cigar, as fresh fruit is superior to dried fruit. It stands out in his mind as the greatest smoke-thrill of his life!

For years cigar manufacturers have sought some method that would preserve this "Peak of Perfection" in a cigar. And now Dutch Masters' revolutionary NEW "Cold-Treatment" process does it!

This pioneering process selects a Dutch Masters cigar just as it comes from the machine—just at that precise moment when the fine tobaccos are at their fresh Peak of Perfection...

And then, by this exclusive and secret process of "Cold-Treatment," *seals* that fresh-made aroma and flavor within the cigar itself. And it *stays* there—'til the moment when your lighted match releases it in mellow, fragrant puffs.

Enjoy for yourself the thrill of a cigar that is as fresh and full of aroma at the minute you light it, as it is at the minute it's made. Buy a Dutch Masters "Cold-Treated" cigar—to-day! All popular sizes and shapes 10c and up. Dutch Masters are manufactured by the Consolidated Cigar Corporation, New York, N. Y., and distributed by—

P. J. RUBEY CO.
9023 Baltimore Ave.

DUTCH MASTERS

The "Cold-Treated" Cigar

Tune in on the jolly Dutch Masters' Minstrels, every Saturday night at 9:30, Eastern Standard Time—over WJZ, and National Broadcasting Company stations.

8,400 TO WATCH BADGERS BATTLE PENN THURSDAY

Cage Game to Dedicate New Fieldhouse.

Madison, Wis., Dec. 13.—[Special.]—The fieldhouse at the University of Wisconsin will be dedicated Thursday night when the University of Pennsylvania basketball team opposes the Badgers in an intersectional game. Although the new building was used tonight for the opening game of the season against Carroll college, the dedicatory services have been reserved for the Quaker contest.

A capacity crowd of 8,400, including alumni from all parts of the state, is expected. Among the features of the dedication will be the unveiling of a bas-relief of Dr. Walter E. Meanwell, Wisconsin's veteran coach.

Armory Could Seat Only 2,200.

In years past, the Badgers were able to play before only 2,200 home fans each game because of the cramped proportions of the old armory, which has served Wisconsin varsity teams for more than two decades. When George Little became athletic director in 1925 he began a drive for a new fieldhouse that culminated in 1927 with the passage of a bill by the state legislature for an appropriation of a million dollars.

Gov. Fred Zimmerman vetoed it, however, and Little was forced to draw up new plans. Under the arrangements by which the present building has been constructed, at a cost of approximately $350,000, the entire amount is to be paid for by the athletic department.

Although the new structure is not the largest of its kind in the country, it is one of the few containing two standard sized basketball courts.

Badger Players Small.

The Badger quintet, runners-up to Purdue for the Western conference title in 1929-'30, will be below average size this year, depending for its success almost entirely on faultless handling of the ball. Coach Meanwell is without a capable center of angular proportions, while his forwards are "ponies" who make up for the lack of height by a thorough knowledge of the pivot-pass style of basketball.

For the first semester, the team will be built around Co-captains Ed Chmielewski, Chicago, and John Paul, Milton Junction, Wis., guards. Chmielewski will be graduated in February, leaving the defensive burden and captaincy to Paul. Meanwell already is grooming a substitute to fill Chmielewski's position. The selection probably will fall on either Bobby Poser, Columbus, Wis., or Harry Griswold, Cambridge, Wis.

In the two games against the freshmen, Coach Meanwell used Douglas Nelson, Madison; Marvin Steen, Bowling Green, O., and Ross Tornowske, Patch Grove, Wis., at the forward positions, with Bob Fries, Bowling Green, O., at center.

Little 19 Cage Teams Play 10 Games in Week

Bloomington, Ill., Dec. 13.—[Special.]—Ten basketball games are scheduled next week for Little Nineteen conference teams. Most of the schools then will be idle for the Christmas holidays.

Bradley of Peoria will play Monday at Iowa City. Millikin of Decatur will have two games next week, both with nonconference opponents. The Rose Polytechnic team of Terre Haute plays in Decatur Tuesday, and Sparks college of Shelbyville on Friday. Coach Gill has the material for a strong team in Merkleback, Smith, Neff, Woods and Musso, with Holmes, France, Steinhauer, Smith and Atchason in reserve. Al Russell of Chicago is a promising freshman who may fit in at guard.

Augustana Meets Cornell.

Augustana will clash with Cornell at Mount Vernon, Ia., on Thursday. Anderson seems to be the best prospect for the center vacancy, with Peterson as rival. Thoman, Lindberg, Jones, Chelstrom and Herd also are likely prospects as regulars. The Lutherans will have a high scoring team if the twelve men on the first squad continue to drop the ball through the hoop with the regularity shown in the opening games.

Illinois Wesleyan will have the Brigham Young university squad of Utah for opponents here next Saturday.

St. Viator to Play De Paul.

St. Viator will open the season at home on Monday, meeting De Paul. Ray Dahman, new coach of St. Viator, has a strong squad in Romary, Clothier, Karr, Hamilton, Wilkins, Hayes, and Todd. Another regular, Furlong, is out of the game for a time, due to an injured knee.

The Arkansas Aggies will journey to Naperville to play the opening game with North Central on Tuesday. List of games follows:

Dec. 15—Bradley at Iowa City; De Paul at St. Viator.
Dec. 16—Rose Poly at Millikin; Mount Morris at Monmouth; Arkansas at Naperville; Macomb with St. Ambrose at Davenport.
Dec. 18—Augustana of Rock Island with Cornell at Mount Vernon.
Dec. 19—Sparks at Millikin; St. Ambrose with Knox at Galesburg.
Dec. 20—Brigham Young of Utah with Illinois Wesleyan at Bloomington.

Argyle Preps Defeat Darlington Five, 14 to 4

Darlington, Wis., Dec. 13.—[Special.]—Argyle defeated Darlington's basketball team, 14 to 4, last night. The visitors led at the half, 5 to 1, and increased the lead with baskets by O'Rourke and Thurston. Burgess was the Darlington star, while Thursday was the mainstay on the Argyle team.

KALAMAZOO WINS, 20-8.

Kalamazoo, Mich., Dec. 13.—[Special.]—Kalamazoo college defeated Grand Rapids Junior college last night, 20 to 8, drawing away in the second half on long shots by Murdock. Kalamazoo led at half time, 6

Thistle Ann Is Victor at New Orleans

New Orleans, La., Dec. 13.—(AP)—George Collins' Thistle Ann, under a perfectly judged ride by G. Arnold, accounted for the Bob Shave purse, six furlong feature here today over a rapidly drying track.

The backers of the Collins' filly received a big reward for their wagers, receiving $8.50 for $1. C. V. Whitney's Rueful was second and Martis third. Supreme Sweet, the odds-on favorite, finished a poor fourth.

A contributing cause of the defeat of Supreme Sweet was the mad desire of her jockey, F. C. Smith, to take and hold the lead. He rushed the filly right off her feet, but Martis hung to her. The result was that both horses tired when the real racing began.

When the field straightened out in the stretch Martis had assumed command, but the early effort told and he tired, while Thistle Ann and Rueful were both closing with powerful rushes on the inside. Thistle Ann was the better of the two and held on gamely to win by half a length.

JEFFERSON PARK RESULTS.

FIRST RACE—Purse $800, claiming, two year olds, 6 furlongs:
Kentucky Bill, 101 [James] 4.00 2.80 2.60
Fudge, 107½ [Russell].... 3.00 2.00
Gert. Reade, 101 [Tilden].... 3.60
Time, 1:14 1-5. Light Mint, Nervator and Prince Fair ran.

SECOND RACE—Purse $800, claiming, 3 year olds and up, 6 furlongs:
My Hobby, 114 [McDer't].20.80 9.00 6.00
Nichelson, 110 [H. Riley] 4.80 3.40
Uncle Matt, 116 [L.Geving] 3.00
Time, 1:15. Theo Rochester, By Product, Water Lad, Maecenas, Salyers, Elizabeth Sullivan, Jar, and Lady Bienville ran.

THIRD RACE—Purse $1,000, handicap, 2 year olds, 5½ furlongs:
Bill Morris, 116 [Landolt] 5.80 3.80 2.60
Ima Dreamer, 105 [Yerrat] 3.60 2.80
Jazz Age, 98 [Simpson].. 3.20
Time, 1:08 1-5. Donny Johnny, The Judge, and French Brigade ran.

FOURTH RACE—Purse $1,000, allowances, all ages, 6 furlongs:
Thistle Ann, 102 [G. Arn'd]19.00 7.00 3.80
Rueful, 102 [E. James].... 4.00 3.40
Martis, 103 [L. Buckley].. 4.40
Time, 1:12. Supreme Sweet, Grier of Spain, and Whileaway ran.

FIFTH RACE—Purse $1,200, handicap, all ages, mile and 70 yards:
Battle Ax, 102 [H. Riley]..13.20 5.20 3.20
Galahad, 114 [E. James].. 3.00 3.20
Little Gyp, 100 [D. Meade] 5.00
Time, 1:46 1-5. Strong Heart, Patricia Marian, Coz Air, and War Instigator ran.

SIXTH RACE—Purse $800, claiming, 3 year olds and up, 1⅛ miles:
Spanflow, 102 [J.M Jones].10.40 5.00 3.40
Herendeen, 114 [J.Marcum] 3.80 3.00
Hem, 109 [H. R. Riley].. 3.60
Time, 2:09 3-5. George Webre, Miss Maryland, Big Sandy, James M., and Blue Fish ran.

SEVENTH RACE—Purse $800, claiming, 3 year olds and up, 1⅛ miles:
Duke Pohl, 107 [Leyland] 8.00 4.20 3.60
Interior, 104 [J. McCoy].. 8.20 5.60
Hazel Denson, 103 [James] 3.00
Time, 1:50 1-5. Turf King, Red Banner, Mollie Dear, Swoop, Mont Eagle, Torcher, Sun Baby, Belle of Winchester, and Sargasso ran.

Indiana Group Arranges '31 Grid Schedule

Indianapolis, Ind., Dec. 13.—[Special.]—Football, track and baseball schedules for 1931 were arranged at the annual meeting of the Indiana intercollegiate conference here today. The meeting failed to bring about a resumption of athletic relations between De Pauw and Butler universities, and in addition revealed inability of Rose Polytechnic institute and Indiana State Teachers' college, both Terre Haute schools, to arrange their annual football game.

The conference collegiate track and field meet was awarded to Ball Teachers college, Muncie, May 9. The conference state meet will be held at Purdue, May 16. The conference tennis meet will be held May 21, 22, and 23 at Earlham college, Richmond.

Features of the football scheduling were failure of Butler to card a single western conference game, tentative entrance of De Pauw and Wabash into the Buckeye conference under a two year trial plan, and scheduling of three Indiana teams by Louisville and two teams by Dayton.

Schedules as completed tonight are:

Ball State Teachers' college—Oct. 3, Miami at Oxford; Oct. 17, Wabash at Crawfordsville; Nov. 7, Indiana State at Terre Haute; Nov. 14, Franklin.

Butler university—Sept. 26, Franklin; Oct. 3, Ohio university at Athens; Oct. 10, Manchester [tentative]; Oct. 17, Louisville; Oct. 24, Dayton university at Dayton [tentative]; Oct. 31, Wabash; Nov. 7, Hanover [tentative]; Nov. 14, Marquette.

De Pauw university—Oct. 3, Manchester; Oct. 10, Cincinnati at Cincinnati; Oct. 17, Earlham; Oct. 24, Boston university; Oct. 31, Franklin; No. 7, Ohio university; Nov. 14, Hanover; Nov. 21, Wabash at Crawfordsville.

Earlham college—Oct. 3, Rose Poly; Oct. 10, Hanover; Oct. 17, De Pauw at Greencastle; Oct. 24, Franklin; Nov. 7, Bluffton at Bluffton; Nov. 14, Indiana Central; Nov. 21, Louisville at Louisville.

Evansville college—Oct. 30 [night], Hanover at Hanover; Nov. 7, Rose Poly at Terre Haute; Nov. 13, Indiana State.

Franklin college—Sept. 26, Butler at Indianapolis; Oct. 3, Indiana Central at Indianapolis; Oct. 10, Rose Poly; Oct. 17, Indiana State; Oct. 24, Earlham at Richmond; Oct. 31, De Pauw at Greencastle; Nov. 7, Wabash at Crawfordsville; Nov. 14, Ball at Muncie.

Hanover college—Sept. 18 [night], Lindsey-Willson; Sept. 25 [night], Dayton at Dayton; Oct. 3 [night], Louisville at Louisville; Oct. 10, Earlham at Richmond; Oct. 17, Rose Poly at Terre Haute; Oct. 24 [night], Oakland City; Oct. 30 [night], Evansville; Nov. 7, Butler at Indianapolis [tentative]; Nov. 14, De Pauw at Greencastle; Nov. 26, at Tennessee Poly.

Indiana Central college—Sept. 26, Wabash at Crawfordsville; Oct. 3, Franklin; Oct. 16 [night], Valparaiso; Oct. 24, Rose Poly; Oct. 31, Indiana State; Nov. 14, Earlham at Richmond.

Manchester college—Sept. 20, Adrian; Oct. 3, De Pauw at Greencastle; Oct. 10, Butler at Indianapolis [tentative]; Oct. 17, Defiance; Nov. 14, Valparaiso at Valparaiso.

Oakland City College—Sept. 26, Rose Poly at Terre Haute; Oct. 24 [night], Hoover at Hanover.

Rose Polytech Institute—Sept. 26, Oakland City [tentative]; Oct. 3, Earlham at Richmond; Oct. 10, Franklin at Franklin; Oct. 17, Hanover; Oct. 24, Indiana Central at Indianapolis; Nov. 7, Evansville; Nov. 21, Cedarville.

Valparaiso university—Oct. 16 [night], Indiana Central at Indianapolis; Oct. 31, Rose Poly; Nov. 14, Manchester.

Wabash college—Sept. 26, Indiana Central; Oct. 3, Central Normal [tentative]; Oct. 10, Miami at Oxford; Oct. 17, Ball State Teachers; Oct. 24, Denison; Oct. 31, Butler at Indianapolis; Nov. 7, Franklin; Nov 14, Ohio Wesleyan at Delaware; Nov. 21, De Pauw.

MID-STATES DOG SHOW ATTRACTS 550 BLUEBLOODS

Five hundred and fifty pedigreed dogs, ranging in size from the smallest black and tan terrier of two or three pounds to the largest St. Bernard, which weighs 250 pounds, were placed on exhibition at the Broadway armory, Broadway and Thorndale, yesterday in the annual dog show of the Mid-States Associated Dog club.

It was estimated that more than $150,000 worth of prize pets were represented in the 36 breeds participating in the annual exhibition. Proceeds of the show are to be donated to charity. The show will continue all day today and will close tonight.

MOTORS · TRAFFIC · HIGHWAYS

PLAN TO SPEED UP BOUL MICH IS SIDETRACKED

With automobile congestion of Michigan avenue each day seemingly growing more severe, recent proposals for a unified system of progressive traffic control lights operating between Oak street and 22d street on Michigan apparently have gone into an eclipse. Traffic engineers assert that installation of a system of progressive lights will increase the average speed for motorists along Michigan between these two streets by about 100 per cent.

Last October it was announced that officials of the city, the south parks and Lincoln park had agreed to lay a cable under the Chicago river to connect the existing system and that they had appointed a committee consisting of park traffic engineers to work out plans for the installation of a progressive system. To date the cable has not been installed nor has the committee met.

City Plan Studied.

But in the meantime a number of other developments have arisen which may have some effect on the situation. Sponsored by the Chicago Association of Commerce three committees have been formed to work for unified traffic ordinances and traffic control for the entire Chicago city, with the idea of elminating the confusion resulting from police regulations of some eighteen jurisdictions.

These committees are to cover three departments. The first is to be composed of lawyers and it is to work for the adoption of a new municipal traffic code which will be applicable to the entire city, including the boulevard jurisdictions of the various park boards. The second is to be composed of the traffic engineers of the city, park boards and Chicago Motor club and the third is to be composed of city and park district police officials.

Now, one group interested in a system of progressive lights for Michigan avenue suggests that the subject be referred to the newly appointed Association of Commerce traffic engineer committee. Others point out that if action on the subject is referred to this committee it may be months and possibly years before anything is accomplished.

The latter element suggests that the light proposal remain in the hands of the original committee. It is also pointed out that all committee action will be a waste of time unless the south park and Lincoln park boards and the city provide the cash necessary to pay for the improvement. This is estimated at $50,000.

Would Increase Speed.

All the traffic engineers agree that it is not worth while to lay a cable under the river connecting the present systems inasmuch as the Lincoln park hook up would only go as far south as the light in front of the Tribune Tower. They say that with the frequent acute congestion caused by the opening of the Michigan avenue bridge the traffic situation would only be further complicated and this might prejudice the proposal for a system of progressive lights in the minds of those having the power to authorize it.

In estimating that traffic between Oak and 22d streets will be speeded up 100 per cent through the use of progressive lights, engineers claim that northbound motorists may cover the distance at an average speed of 21.5 miles an hour while those southbound will proceed at an average rate of 20.9 miles per hour. Under the present system the average speed is estimated at from 10 to 14 miles an hour.

Synchronized System Helps.

The speed over the course will be variable. Automobilists moving in the north and south extremities of the progressive light system will run at about twenty-five miles an hour, while the slowest rate will be in the center of the city. The rate of speed required will be clearly marked on light posts and by conforming to the rules a motorist will have no difficult in proceeding from Oak to 22d street without being halted by a red light it is claimed.

The progressive system of lights controls the speed of motorists, engineers state. A car which travels faster than the prescribed rate catches up with a red stop signal, while one moving too slow loses the green light and is halted by the red also. The present system of synchronized lights encourages speeding inasmuch as motorists are wont to speed up to get as many green lights as possible before encountering a red signal.

VOICE OF THE TRAFFIC

THE POOR TRUCK DRIVER.

Chicago, Dec. 9.—Why is it every one dislikes truck drivers? I think E. D. Y. better try something else to write his knocks about. For who is it that keeps the wheels of industry moving? There has to be a truck driver, more so than some of the white collared jobs. Just because a truck driver is not breaking his back trying to stop his truck to let some one in a pleasure car go by he is cursed.

A truck driver sits in a worn out, poorly upholstered seat all day long, carries what the law allows in weight and when he goes home after ten hours of driving over Chicago's rough streets he is all worn out. The autos nowadays stop or slow down with a slight pressure on the brake pedal and street cars stop or slow down with a slight twist of the wrist. But the truck driver stands on his brake pedal and pulls the emergency lever with such force that his back seems to break in two trying to stop the faulty truck because some one hates truck drivers.

The truck driver is told to put on a load and hurry back, and if he has anything to say he is through and some one else gets the job. We can't all be educated and we can't all wear white collars. Mr. E. D. Y., you know as well as I do that the city ordinances are not enforced as they should be. Therefore, if a truck driver has a railroad load on it is not his fault and he should not be cursed, as he only is doing what he is told to do. And when he drives to the construction job or to the big office building to keep you white collared guys warm you better clear the road for he will not break his back for you or any one else.

ARNOLD MAY.

ELEVATED CROSSINGS.

Chicago, Dec. 9.—Having read several of your articles in reference to highways, roads and railroad crossings, wish to call your attention to the necessity of having the Wabash railroad crossing elevated. Located at West 79th street and Kedzie avenue.

This particular crossing, besides being an intersection of two prominent thoroughfares [Kedzie avenue and 79th street], is also being used as a switching section by the Wabash railroad company. Several thousand motorists travel either 79th street or Kedzie avenue daily and have been delayed from ten to twenty minutes.

Owing to the increase in traffic on West 79th street from Western avenue, I cannot understand why there is only ten feet of pavement or one lane on each side. For some reason West 79th street from Western avenue to Cicero avenue has not shared in its portion of additional pavement, which is so necessary.

Motorists have to be contented with following in one lane. A slow moving vehicle will tie up traffic for several blocks. This thoroughfare was widened to 100 feet about four years ago without any additional improvements.

J. E. E.

NEWS AND VIEWS

At the forthcoming national automobile shows in New York and Chicago, Graham-Paige will introduce two novel departures from the usual custom, according to F. R. Valpey, general sales manager. One consists of discontinuing hotel lobby exhibits, the other of establishing company headquarters at the distributor's establishment in each city. In Chicago, the official business with dealers will be conducted at the Bird-Sykes Co., 2215 S. Michigan avenue.

The decline in the November automobile output was less than seasonal, due to increase in schedules by several large volume producers, notably Chevrolet, according to advices from Detroit. This company increased its output by some 40,000 units. A drop in Ford output, however, had considerable effect on the total. The Ford output has been estimated at 52,000 cars and trucks during November.

In the new Buick straight eight, the sound of motor operation is eliminated to such an unusual degree that even the driver of the car cannot detect the sound of the engine, it is claimed. One reason is the use of an air intake silencer on the carburetor.

A new free wheeling patent corporation is being formed to take over, under agreement, the free wheeling patents and applications owned by Studebaker and Borg-Warner, with Studebaker holding the majority stock interest. Borg-Warner will have exclusive license as parts manufacturers to manufacture free wheeling transmissions.

Marmon will present its long-heralded, new sixteen cylinder car at the forthcoming New York automobile show and at other principal 1931 displays, according to G. M. Williams, president of the company. The new Marmon sixteen was engineered by Howard C. Marmon and has a 200 horsepower all aluminum engine.

Week's Fight Results

At Chicago—W. L. "Young" Stribling outpointed Tuffy Griffith [10]; Larry Johnson knocked out Jack Gagnon [6]; Frank Cawley and Natie Brown drew [8]; Johnny Freeman beat Nisse Ramm [8]; Edgar Norman beat Charlie Arthur [8].

At Philadelphia—Benny Bass beat Johnny Jadick [10]; Matt Adgie knocked out Mike Sullivan [2].

At New York—Christopher "Bat" Battalino, world featherweight champion, outpointed Kid Chocolate, Cuba [15], championship; Mateo Osa knocked out Ralph Ficucello [3]; Marty Fox and Pietro Corri drew [10].

At St. Louis—Jack Renault outpointed Arthur de Kuh [10]; Jack Barry knocked out Billy Atkinson [3].

At Louisville—Freddie Miller knocked out Babe Ruth [2].

At Pittsburgh—Jackie Rodgers stopped Soldier Dombrowski [3]; Johnny Sill and Mose Butch drew [6]; Tony Herrera beat Eddie Anderson [10].

At Cleveland—Eddie Shea beat Fidel La Barba [10]; Jackie Fields beat Paul Pirrone [10]; Johnny Farr beat Ray Miller [10].

At Indianapolis—Tracey Cox knocked out Billy Shaw [5]; Billy Noon and Roy Mitchell drew [8].

At Milwaukee—Harry Dublinsky won on foul from Mickey O'Neill [8].

WANTS GLOVES TO DECIDE WHETHER TUNNEY'S MAJOR

Easthampton, Conn., Dec. 13.—[U. P.]—Eddie Bride, veteran boxer, today challenged Gene Tunney to a six round bout to determine which was better qualified to be a major on the staff of Governor Elect Wilbur L. Cross.

In a letter to the former world heavyweight champion, Eddie questioned Tunney's qualification for the appointment he received recently and cited what he believed are his own superior qualifications.

Eddie made one stipulation—Tunney must use 16 ounce gloves, and he—in consideration of his 56 years—must be permitted to wear six ounce gloves.

Bride, a veteran of the Spanish-American war, now manages boxers. An eccentricity of Eddie's has made him well known among Connecticut boxing fans. Eddie likes to deliver poetry. He has been known to seize unusual opportunities for delivering verse. Only recently he was thrown out of a ring when he jumped through the ropes at the conclusion of a bout in which one of his fighters had participated and began delivering himself of "Spartacus to the Roman Gladiators."

In addition—as his letter takes pains to point out—he has been a life long Democrat.

DE PAUL CAGE TEAM PREPARES FOR BUSY WEEK

The De Paul university team, facing a busy week of basketball, will travel to Bourbonnais, Ill., tomorrow night for the first of three games. The Blue Demons will meet St. Viator there. De Paul will seek its third successive triumph.

De Paul will move over to Champaign, Ill., Tuesday to tackle the Illinois B team in a return contest. Wednesday will be devoted to light drill, but Thursday Coach Jim Kelly will send the Demons against Southern Normal at Carbondale, Ill.

To top off the week Coach Kelly is negotiating for a game with Southwestern university Saturday. This tilt is not definitely settled yet.

In crushing Cornell, 36 to 15, De Paul played an excellent defensive game, but was not pressed to any extent on offense. Heine Coan looked strong on attack, while Stix Powers dominated both offense and defense.

Charity Gets Pontiac Cage Meet Profits

Pontiac, Ill., Dec. 13.—[Special.]—Pontiac Township High school authorities announced today that the net proceeds of the fifth annual holiday high school basketball tournament here Jan. 1, 2, and 3 will be turned over to the Salvation Army for relief work in the city. A fund of more than $2,000 is expected to be raised during the three day meet.

Among the prep teams which will compete in the tournament are Harrison Tech and Bowen of Chicago; Bloomington, Morris, Waukegan, Urbana, Pekin, Hurst-Bush, Decatur, Fairbury, Springfield, Athens and Dwight. Three other teams will be invited to round out the total of 16.

The attendance at the coming tournament is expected to exceed 5,000. In 1926, the first year of the meet, 4,062 fans paid to see the games; in 1927, due to a severe storm, the total fell off to 3,699; but the next year it was 4,064.

Wayne Eckley, Pontiac basketball coach, will be general manager of the tournament. Committee heads are as follows: A. T. Anderson, accommodations; E. M. Van Vleet, ushers; C. A. McGinnis, ticket sales; G. A. Haskin, lockers; L. F. King, publicity.

Morris High school, which won 27 out of 31 games last season, is expected to be a strong contender for the tournament championship.

There will be six letter men on the Morris squad this year including Olson and B. Bechwith and Bishop, forwards; Waters and Shock, guards, and Panish, center. Panish, however, may be lost for the season because of a leg injury which he suffered in the last football game of the year.

Coach J. Crabtree's teams have won 51 games while losing 11 in the last two years. Last season Morris won the Illinois Wesleyan tournament at Bloomington, defeating Hurst-Bush, Murphysboro, Streator, and University High school of Normal.

Midwest Grid Teams Play Indoor Games Today

Semi-finals for the Midwest Football league championship will be staged indoors at the 108th Engineers' armory, 33d street and Wentworth avenue, this afternoon with two games on the schedule. In the opener the Alderman Nelson Boosters meet Evanston at 1:45. The second contest will bring together the Washington Heights and Burnham teams. The championship contests will be staged a week from Sunday at the same place.

K. OF C. QUINTETS REACH SEASON HALF WAY MARK

The half way point will be reached by quintets in the Knights of Columbus basketball league this afternoon with 18 games scheduled in five divisions. North division contests were played off Thursday night.

With Charley Murphy and Steve Barak in the lineup, Damen will meet Hildebrand in the feature on the west division card at the K. of C. clubhouse. Setters, also undefeated, clashes with Barry in another headliner.

The clash between St. James and Madonna may make a change in the standing of the central division at the 124th field artillery armory. Quigley and Fort Dearborn also promise another fast game. The schedule:

WESTERN DIVISION.
[4711 Madison street.]
Hennepin-Shields vs. Tonti.
Americus vs. Carroll.
Setters vs. Barry.
Damen vs. Hildebrand.

SOUTH DIVISION.
[White City.]
McHale vs. Englewood.
Perez vs. Calumet.
Dowling vs. Auburn Park.
La Rabida vs. Loyola-Hyde Park.

CENTRAL DIVISION.
[62d and Cottage Grove.]
St. James vs. Madonna.
St. Augustine vs. St. Patrick's.
Quigley vs. Fort Dearborn.
De La Salle vs. St. Rita.

NORTHWEST DIVISION.
[4300 West North avenue.]
Ketteler vs. Lafayette.
Washington vs. Cardinal.
Hughes vs. Oak Park.

SOUTH END DIVISION.
[Fenger High School.]
Genoa vs. Santa Maria.
Garcia Mareno vs. Ridge.
St. Philip Neri vs. San Salvador.

CAIRO WINS, 21-14.

Cairo, Ill., Dec. 13.—[Special.]—The Cairo High school basketball team won the opening game of the cage season at Tamms last night by defeating the Tamms Community High school team, 21 to 14.

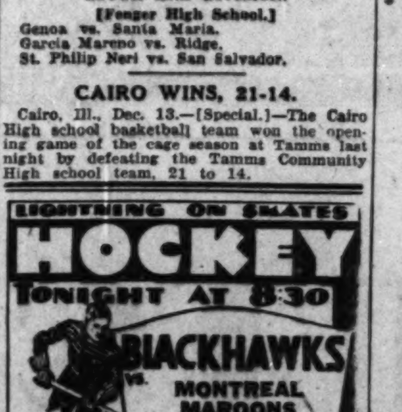

Graduate of Medicine University in Chicago Prescribes Vitalex

DR. CLIFFORD J. HEATH, M. D.
1473 East 69th Place
Graduate Northwestern University, 1906.
18 Months War Work with A. E. F.

Chicago Doctor Prescribes Vitalex to Sick, Tired Out, Nervous, Sleepless Sufferers. Formula Safe for Smallest Child—Contains No Harmful Drugs.

"I have spent many years in army and civilian work. Never before in this experience have I found a product which combines the non-injurious herbal qualities together with cod liver oil, yeast and the vegetable vitamins. I have seen thousands of sufferers loaded with the toxic poisons of constipation, hundreds of men and women along in life bowed down with the curse of rheumatism, young people with shattered nerves tossing in sleepless nights, and stomach, liver, and kidney sufferers wracked with pain unable to lead a normal, happy life.

"This new medicine, Vitamized Vitalex, is so harmless that mothers throughout the country feed it to their children for its food value. Vitalex contains growth promoting vitamins. Nothwithstanding this, Vitalex has the ability of driving out the most deep-seated toxic poison by its slow but thorough action, which removes the evil at its root. Then the above mentioned rehabilitatory vitamins and other ingredients revitalize the system and put the organs back into their normal functions.

"If we had only had this wonderful medicine in our past years many lives could have been saved, but far greater than this would be the thousands of workers who could have a new lease of life at their work and the thousands of Chicago and Illinois homes that would now be filled with happiness.

"That the people of Chicago may immediately learn of the benefits of Vitamized Vitalex the manufacturer has kindly given a free test to everyone. I sincerely recommend you take advantage of this immediately."

DR. C. J. HEATH.

Vitalex in Tablet Form incorporates the true value of liquid Vitalex, yet can be conveniently carried in pocket or purse.

Physicians Everywhere Praise Vitamized Vitalex Formula.

I. S. Johnson Co., pharmacists for over one hundred twenty years, have made their greatest discovery and one of the greatest in the history of medicine: Vitamized Vitalex.
—Dr. O. V. Linhardt, Baltimore.

I have found the formula exceptional for modern day nervous conditions.
—Dr. G. Hartley Hellyer, England.

The vitamin combinations in this formula are a remarkable piece of pharmaceutical experimentation.
—Dr. Clements, Pittsburgh, Pa.

The Formula

Cascara Sagrada, - - laxative
Nux Vomica - - nerve building
Ginger - Rhubarb - Gentian, stomachics (strengthening to the stomach)
Juniper-Bachu-Uva Ursi, diuretics (strengthening to the kidneys)
Licorice-Flaxseed, demulcents (soothing, softening, prevents irritation)
Dandelion-Stillingia-Sarsaparilla blood tonics and alliteratives (make for improved health and complexion)
Valerian - - - - sedative (to relieve pain)
Vitamins, B, C and D

No Free Samples but a Full Bottle to Test!

Tear Out This Important Reminder—Vitalex on Sale at All

Economical Drug Stores Walgreen Co. **And Other Good Drug Stores**

The Joy of New Energy

VITAMINS, the magic word, is all embracing in modern therapy. These essentials, though minute substances, control the health and well being of every man, woman and child on the face of the earth. Deficiency in Vitamins spells disaster to life. The proper balance of the essential Vitamins means the joy of new energy, health, and longer life. Vitalex, with Vitamins B, C and D scientifically blended with herbal juices, presents a tonic for modern days, for the men and women, old and young, who need these life sustaining and health promoting elements to correct disease, overcome inherent weakness, liven up sluggish intestines and banish pains, aches, rheumatic acids, constipation, dyspepsia and many other common disorders and chronic conditions.

GUARANTEE

It is absolutely guaranteed in writing that Vitalex will help cases of general exhaustion, biliousness, sleeplessness, headache, backache, dizzy spells due to constipation gases or the druggist will refund the complete purchase price.

Every person who would like to feel better, eat better, sleep better and look better can obtain a bottle of this wonderful Vitaminized Vitalex on this liberal offer: that if Vitalex does not bring satisfactory results by the end of seven days you may return the unused portion of the bottle and have your full purchase price refunded. Vitalex contains nothing harmful whatever and it may be the beginning of a new life for you.

Don't delay. Start taking Vitalex TODAY. The pure, harmless ingredients are carefully explained to you. You will get a new grip on life at once. Your improved health and appearance will be a revelation.

Territorial Representatives Wanted Our proposition is going so fast that we need immediately 20 additional representatives to cover county. Also appointing druggist agents in all towns. The biggest profit proposition of the year for you. Write—wire—phone.

VITALEX MID-WESTERN DIVISIONAL HEADQUARTERS, 2736 Pine Grove Ave., Chicago

JULY WHEAT PRICE DROPS TO 69¾ CENT LEVEL

Winnipeg Sinks to All Time Low.

BY CHARLES MICHAELS.

Semi-demoralization in the stock market yesterday resulted in general liquidation by holders of all grain, with July wheat here dropping 2⅛c to 69⅝c, a new low on the crop and since March, 1903, when it was down to 68⅝c.

All deliveries at Winnipeg sold at new record lows since trading started in that market, with the December touching 54⅝c, or ⅛c under the inside figure made during the panicky break witnessed on Nov. 18, while the May touched 59c.

Old crop deliveries of wheat were little affected by the drastic liquidation in other commodities, due to persistent buying of May at 81@81⅛c credited to the Stabilization corporation, with the finish unchanged to ⅛c lower as compared with Friday, old December being 77⅛@77¼c; March, 79⅝c; and May, 81 to 81@81⅛c. July was 2⅛c lower and finished at 69⅞@70c. Winnipeg was off 1⅛@1⅞c for the day.

Want Larger Margins.

Owing to the fact that Chicago wheat prices are so far above a world's parity there is a movement under foot to request the clearing house call larger margins on speculative purchases in the local market. Chicago May at the last was nearly 22c above Winnipeg, and 8⅝c over Liverpool.

As a result of the persistent support given old crop deliveries of wheat the latter finished unchanged to ⅛c higher as compared with the close of the previous week, while the July showed a drop of 3⅛c. Other grains were sharply lower, with corn showing 3⅛@3⅝c, oats 2⅛@2⅛c, and rye 1⅛@2⅛c off as compared with a week ago, while lard lost 40@50c and bellies 55@62½c for the week.

There was no export demand for Manitoba cash wheat of consequence despite the sharp break in futures. There was free buying of May at Winnipeg early around 60c on expectations of good news when Premier Bennett returns from Europe on Monday or Tuesday. A message to J. E. Bennett & Co. from Winnipeg reported free selling of May there toward the last by houses with Chicago connections, presumably closing spreads with the latter market. Houses with seaboard connections were good buyers on the way down.

There was some pressure of Canadian wheat in Liverpool, which closed ⅛@⅛d lower, while Buenos Aires was ⅛c lower in the face of unfavorable weather reports.

Stop Loss Orders in Corn.

Fair general commission house selling was in evidence in corn the break in stocks and cotton bringing in liquidation, and with stop loss orders uncovered prices of all deliveries dropped around 1½c to a new low on the present downturn. Buying against daily and weekly bids checked the break but the finish was at net losses of 1⅛@1¼c. Old December closed at 69⅞@70c; March, 72⅝@72¾c; May, 74⅝74⅛c, and July, 76@76⅛c.

Under existing conditions little attention is being paid to routine developments, and small country offerings of cash corn to arrive, reports from Omaha that there was very little grain being loaded in Nebraska except on old contracts and steadiness in the local spot basis were ignored as market influences.

Liquidation in Oats.

Commission house liquidation was in evidence in oats and while there was fair support on resting orders the close was 1⅛@1½c lower, old December finishing at 32⅝c and May, 34⅞@35c. Local operators generally were on the selling side, due to the weakness in corn and in the stock market.

Rye failed to receive the aggressive support so much in evidence of late and closed 1⅜@2⅛c lower, with general liquidation under way. Some stop loss orders were uncovered on the way down. December closed at 44⅛c and May at 45⅜c.

NEW YORK PRODUCE EXCHANGE STOCKS

[Quotations by J. E. Bennett & Co.]

	Sales.	High.	Low.	Last.
AmoG&E '31 rts	100	2	2	2
Atlas Ut 3% pf	200	30⅛	30⅛	30½
Claremont Inv	100	4	4	4
Claude Neon	200	3⅛	3⅛	3⅛
Color Pictures	200	2	2	2
Det and Can Tun	400	4	3⅝	4
Dixon	100	2	2	2
Hamilton Gas	200	2⅛	2⅛	2⅛
H Rubenstein pf	100	12½	12½	12½
Int Rustless Iron	700	⅛	⅛	⅛
Kinner Air	500	.31	.31	.31
MacFadden pfd.	100	52	52	52
Nor Am Fin A.	200	23⅝	23¼	23¼
Nor Am Tr Sh.	200	6½	6½	6½
Nor Butte	100	1⅛	1⅛	1⅛
Pet Conv	1,900	6⅝	6¼	6⅝
Sudbury Rand	100	1.45	1.45	1.45
Trent Process	300	⅝	⅝	⅝
BANKS.				
Bk of U S units	100	4	3½	3½
Mfrs Trust	400	28	28	28
INSURANCE.				
Seaboard Fire	200	11	11	11

Sales, 6,195 shares.

BOSTON STOCK MARKET

[Quotations by Paine, Webber & Co.]

	Sales.	High.	Low.	Close.
Am Pdrs	95	4⅛	4⅛	4⅛
Amo Under	250	7½	7½	7½
Am Contl	455	10	9⅝	9⅝
Amoskeag	430	7	7	7
Aris Coml	125	1⅝	1⅝	1⅝
Bos Elev	305	70	69	69
Cop Rge	75	6½	6¼	6½
Crown Cork Intl	400	7½	7½	7½
Eastern S S	150	20	20	20
Edison Elec	135	241½	238	238
Globe Under	250	8	8	8
Jenkins Telev	220	3	2½	2½
Mass Util	105	5	4⅞	5
Mohawk	100	19½	19	19
North Butte	215	1⅝	1⅛	1⅛
Old Dominion	95	3⅝	3⅝	3⅝
Pac Mills	210	17	17	17
Pond Creek	100	15⅝	15⅝	15⅝
Quincy	625	7½	6⅝	6⅝
Sea Surety	100	3⅞	3⅞	3⅞
Uni Pdrs	380	7½	7⅛	7⅛
United Shoe	572	52½	52	52
Util Equities pr.	120	73⅝	73	73
Employers Group	95	17⅝	17½	17½
Uni Hydro	400	5	4½	5

Big Battle Is On for World's Fuel Market

BY SCRUTATOR.

The enormous potential capacity of the natural gas pipe lines which are being built from the midcontinent petroleum fields to the industrialized sections of the middle west seem certain to produce important changes in fuel using habits within the next few years.

A hundred million cubic feet a day is the lowest figure that has been mentioned for the big line that is coming from the Texas Panhandle. This amount alone is more than three-quarters of the sales of the Peoples Gas Light and Coke company in 1929 and natural gas heating value is about twice that of the gas now manufactured here. While distribution is to be spread over the whole metropolitan area, it can be seen there is a possibility of a vast quantity of coal being superseded.

Might Replace Coal.

An engineering friend who has made a rough calculation which may not be more than approximately correct found that natural gas might take the place of seven million tons of coal annually in Cook county, the greatest coal consuming center in the country. Eliminating the railroads' use of coal, this would be about 25 per cent or more of the present coal use, according to this authority.

It may, or may not, be a considerable time before this point is reached. Replacement of coal by gas in industrial use must proceed. The coal interests are not asleep and are actively engaged in promoting the use of improved stoking equipment that will make coal, and particularly Illinois coal, burn effectively and with a minimum of smoke in both domestic and industrial plants. So far they have had, as an argument to most consumers, the undeniable fact that coal was cheaper. If they succeed in making its use as convenient and pleasant, the displacement of the older fuel may not be so marked.

In any event, the coming of the natural gas may be expected to renew interest in a smokeless city. A fair guess is that the coal people will succeed measurably and that the natural gas, while displacing a certain amount of coal, will not cut down coal sales by seven million tons. Much of it will go to fill the requirements of the natural increase in power for the great industrial region at the lower end of Lake Michigan.

Gasoline Pipe Lines.

As for gasoline pipe lines, they seem to be an outgrowth following and necessitated by the increasing importance of this region in gasoline refining. The 30,000 barrel a day line which is to serve Chicago and other midwestern cities, and the one of similar capacity reaching St. Louis are reported to have cost together nearly thirty million dollars. They represent a desire on the part of refiners in Oklahoma and Texas to reach markets on a comparable cost basis with the refineries which now operate in this section and receive their crude supplies through the older crude pipe lines.

Refineries in the north central states have been growing rapidly in importance, favored by natural transportation advantages to the eastern markets as well as to the closer ones. The National Petroleum News stated recently that when the new pipe lines are in operation there will be available for sale in the northern central region an increase of eight million gallons of gasoline daily over the supply of two years ago.

The southern refiners have found it difficult to pay rail transportation charges and compete in this market with the ones that get the crude in by pipe and make the finished product here. In the extreme this transportation cost factor might operate to keep them out of this market, the one most natural to them.

See Public Benefits.

There is some evidence that the gasoline pipe line, with a number of Oklahoma refiners coöperating in building it, is simply an insurance that their refineries will not become merely additional high cost sellers in the north instead of real competitors.

Thus we see the consuming public benefited by lower fuel costs for heating and for power through the pipe lines. The railroads anticipate lowering of traffic through them, and some lines have offered lower rates to discourage further building of gasoline lines. One pipe line, however, can't get all their business, and they may even hold as much as they now have. There are many grades of gasoline and only one kind can be put into a pipe at a given time. The effects of the whole piped fuel problem are still uncertain, although they promise to be revolutionary. It is certain that there is something like a titanic battle going on for the possession of the greatest fuel market in the world, which is right here.

COPPER PRICES TO REMAIN LOW, TRADE BELIEVES

Mass Production Is Seen on Horizon.

[Chicago Tribune Press Service.]

New York, Dec. 13.—Developments in the copper industry, which are now just becoming crystallized, point to the fact that this industry is steadily entering an era of comparatively low prices, with a few low cost producers dominating the market, it is stated in the trade.

The rich copper deposits in Africa, which should be in an advance stage of development within the next two years, and the prospect of additional low cost copper from Canada, together with some low cost mines already in operation in the United States and South America, form the basis chiefly for the belief that the day of low cost copper by mass production is not far distant.

During the next few years the greatest development in the history of the copper industry is expected in northern Rhodesia, where approximately 1,000,000,000 tons of high grade ore have already been mapped out. Under the proposed consolidation of three African copper companies operating in this area, it is said that about one-half of the northern Rhodesian ore will be owned by the Rhodesian Congo border concessions, which is to absorb the Bwana McKubwa Copper Mining company and the McChangea Copper Mines company. The other half of these rich copper deposits will be held principally by the Rhodesian selection Trust-Roan Antelope group.

Owned by Belgians.

The other important African copper company is the Katanga group, owned largely by Belgian capitalists, which in 1929 produced about 300,000,000 pounds in copper, making it the largest single copper producing mine in the world.

Production from the consolidated properties of the Rhodesian Congo border concessions in a large way is not expected until early in 1932. The development of these properties will be trusted largely to engineers of the Newmont Mining company, who for some time have been doing the preliminary development. Cost of production, it is said, will be comparatively cheap and with the properties in full operation the metal can be delivered in London around 8 cents a pound. If only the high grade ore is run, it is believed that the cost can be still further reduced, with the probability that the metal can be delivered in London at around 5 cents a pound.

Cost Is Low.

In Canada the International Nickel company, for a few months this year, before it reduced its operation, produced about one-half the copper of the dominion. As far as the copper metal is concerned, this is probably the lowest cost producer in the world. Copper produced by International Nickel, it is said, is principally a by-product from its nickel and other operations and costs practically nothing. The ore in Freed mine, in addition to possessing a high copper value, is also rich in nickel and previous metal contents. Provided the company could operate its plant at full capacity there is very little doubt that this is the lowest cost producing mine in the world today. In line with the general agreement to restrict output of copper the company recently reduced operations.

Copper production for 1930, it is estimated, will not much exceed 1,700,000 tons. However, this is considerably greater than consumption, for both blister and refined stocks have been increased every month so far this year, amounting now to around 600,000 tons. This estimated production will compare with not much more than 1,600,000 tons in the years 1925-'27; 1,892,000 tons in 1928 and 2,104,000 tons in 1929.

Demand Is Reduced.

The record output in 1929, it is believed, was due to the high prices prevailing for the metal. It sold as high as 24 cents a pound. The present unsatisfactory situation in the industry is due in part to the fact that the price of the metal was arbitrarily held at a level out of line with consumption and output for a long time after the slump came.

As a result of the recent low level for the price of the metal, it is believed that it will help the industry in the long run as it will foster consumption and encourage new uses for it. Both of these factors, it is generally believed, were being strangled as long as the price was being arbitrarily maintained at the 18 cent level.

NET RAILROAD EARNINGS ARE SMALLEST SINCE 1922

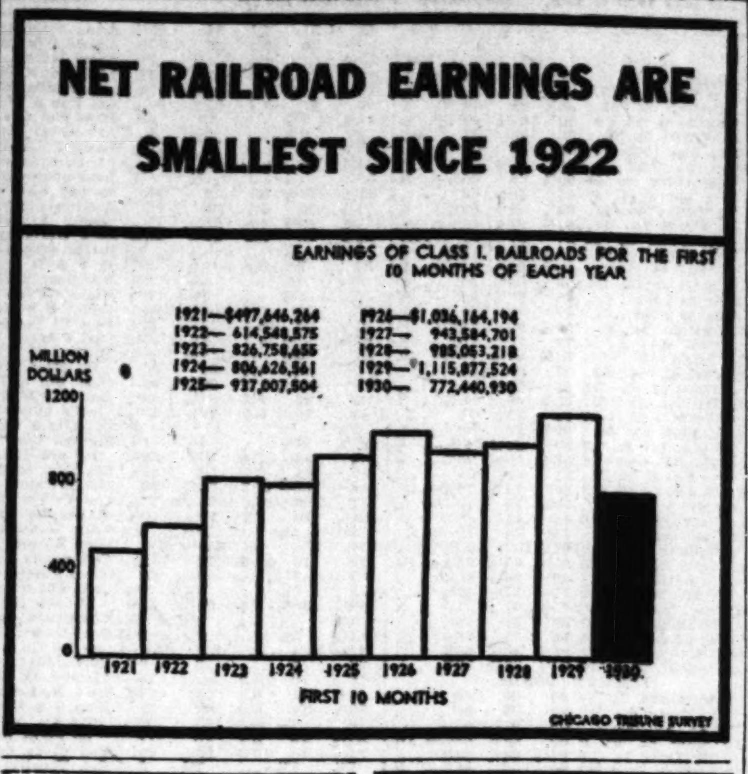

LIMESTONE FIRM PINS BUILDING HOPES ON 1931

Gets $1,000,000 Order from Institute.

BY HOWARD CARSWELL.

Expecting that the huge $800,000,000 building campaign being fostered by the federal government should help rejuvenate the nation's building industry, the Indiana Limestone company looks forward to 1931 for relief from the inertia prevailing in the industry for many months past. A contract amounting to $1,000,000 for the Mellon institute in Pittsburgh is announced by the company.

L. H. WHITING.
[TRIBUNE Photo.]

A recent estimate of only $10,000 in net profit for the fiscal year ended Nov. 30 was made by Lawrence H. Whiting, chairman of the board, which figure will parallel a net income in the previous fiscal year of $10,348. The stagnancy of the building industry during 1930 and 1929 is here presented in marked contrast with the previous years of 1928 and 1927 through a comparison of earnings:

Year—	Net income.	—Earned per— pfd.	common.
1930	*$10,000	......	......
1929	10,348	$0.21	†$0.23
1928	430,144	8.60	0.05
1927	497,829	9.96	0.10

*Estimate. †Deficit.

Will Preserve Position.

The last preferred dividend of the company, due Dec. 1, was omitted for reasons, the company stated, to "preserve the strong financial position pending the revival of building activity."

Indiana Limestone company was formed in May, 1926, through a consolidation of twenty-four limestone quarries around the towns of Bedford and Bloomington, Ind. For the fiscal half year ended Sept. 30, 1926, net income amounted to $1,273,867 when the building industry prosperity was at its height.

Nature's strange ways left a great heritage to these two towns lying in the hills of southwestern Indiana. Back in prehistoric times [paleozoic era] the Mississippi delta lands of this middle west were submerged under the Gulf of Mexico extended northward. The climate was tropical. The sea bore countless billions of microscopic calcium bearing life forms. The southward recession of the sea left great deposits of lime and sand. Time, in the course of many, many millions of years, slowly compounded this sedimentation into calcareous sand rock.

But whimsical nature was especially kind to this region of southern Indiana because when the last glacier came sliding southward it broke and ground up these vast deposits, but fortunately stopped just some twenty miles north of Bedford and Bloomington. Thus was left to this district the largest limestone deposits on this continent—that is, for building stones easily quarried.

Is Easily Fashioned.

By this prank of fate a light colored, unstratified oolitic [meaning fish egg-like] limestone has survived, being of a type which is handily carved and machined [and quarried cheaply] for the purposes of building churches, college halls, skyscrapers, etc. Thereabouts the Indiana Limestone company holds over 6,000 acres, with many other acres being quarried or held by the twenty-four or more independent operators in the region.

At the Bedford quarries by-products account for only about 5 per cent of the Indiana Limestone company's business, and the waste chips may be used in the making of cement, glass, agricultural fertilizer, paste going into paint, and the fluxing in blast furnaces. Limestone, ground and burned, may be used as lime in filtering drinking water or as a filler in the making of auto tires.

The only limitations, Indiana Limestone officials claim, in the fabrication of the Indiana limestone is the size of the machinery to handle it and the size of the freight cars to transport it. The stone is machined or hand carved, or both, at the Bedford mills, where machines can turn out, for example, a stone column 52 feet long and as large as 7 feet in diameter.

HOW STOCKS PERFORMED

	Yesterday.	Friday.
Number of advances	65	209
Number of declines	573	396
Number of stocks unchanged	118	174
Total stocks traded in	756	779

MONEY Loans made on Real Estate Bonds and other Collateral at 6% Interest.
P. A. Caswell, 100 W. Monroe St.

CHICAGO BANK STOCKS SHOW SHARP DECLINE; FIRST NATIONAL OFF 30

Chicago bank stocks sold off sharply to new resistance levels last week. First National dropped some 30 points to 495, at which price additional stock was wanted, with offerings at 500. Continental Illinois Bank and Trust lost some 20 points at 431 bid, 434 asked. Foreman-State National was 30 points easier at 462@466.

National Bank of the Republic broke 10 points, with low sales at 88, improving the latter part of the week to 90 bid, 92 asked, off 7 points. Northern Trust lost 35 points at 455 bid, 462 asked. Chicago Bank of Commerce was in supply at 140, with buyers in the neighborhood of 135. Terminal National was down 2 at 55 and 57.

Harris Trust and Savings lost 50 points at 615 to 625. Peoples Trust & Savings continued in supply at 400, with little interest on the buying side. Central Trust Company of Illinois, after early sales at 297, sold down to 285, at which price additional stock was wanted, with offerings at 290. Union Bank of Chicago was in supply at 185, off 5.

In the miscellaneous group Elgin National Watch lost 1½ points at 20½@21½. National Republic Bancorporation lost a fraction at 14¾@15¼. Chicago Title & Trust company was some 6 points easier at 428@432. Northwestern Yeast was in good demand at 102 bid, 105 asked, ex the regular $3.00 dividend. Chicago Daily News common was 1 point easier at 18½@19½, and the preferred was in supply at 91½, with bids at 90½.

BUTTER AND EGG FUTURES SINK TO NEW DEPTHS

Weakened by an unfavorable monthly government production and storage report, wholesale prices of butter and eggs for future delivery sank still further into unheard of ground for this time of year on the Chicago Mercantile exchange yesterday.

All winter deliveries of butter crashed through the November low marks early, the December dropping to 26¼ cents a pound, but later recovering to 26⅛ cents. January and February deliveries were off ⅝ cents a pound at the close, each finishing at 26½@26⅝ cents.

MORE BANKS DECLARE YEAR END DIVIDENDS

Several Chicago banks yesterday reported year end dividend declarations. Yesterday Pioneer Trust and Savings bank announced a special of two per cent in addition to its regular quarterly payment of 4 per cent. This brings the total payments for the year to 18 per cent.

Other banks reporting were: Logan Square State, 6 per cent annual dividend; Broadway National, regular 3½ per cent semi-annual dividend. The Logan Square institution also announced that it will pay the usual extra compensation to employés.

Weekly Debits Decline, Reserve Bank Reports

Debits to individual deposit account reported to the Federal Reserve bank of Chicago for the week ended Dec. 10, by 229 banks in 38 leading clearing house cities in the Seventh Federal Reserve district, aggregate $1,154,871,000, a decrease of 10.5 per cent compared with a week ago ($1,289,869,000). Compared with the corresponding week of last year ($1,527,577,000), a decrease of 24.4 per cent was shown.

U. S. TREASURY STATEMENT

Washington, D. C., Dec. 13.—The following is a statement of the condition of the United States treasury on Dec. 11:

Income to date this year	$1,202,198,509
Income to date last year	1,411,076,257
Decrease	$ 208,877,748
Outgo over income this year	$ 348,503,994
Outgo over income last year	255,466,975
Increase	$ 93,037,019
Balanced general fund today	$ 33,373,362
Balance previous day	35,562,802
Decrease	$ 2,189,440

Good Extra Line
For Manufacturer's Representative calling on Department, House Furnishing and Hardware Stores.
State Territory Covered
Present Lines
Liberal Commission
Footsure Bath Tub Mat Co.
Suite 1003, 407 E. Pico Street
Los Angeles, Calif.

Offerings for Week Show a Big Shrinkage

[Chicago Tribune Press Service.]

New York, Dec. 13.—The smallest weekly total of new bond and note financing for the year to date was recorded this week when offerings aggregating but $21,412,000 were placed on the market. This compared with $80,290,000 last week and with $101,615,161 during the corresponding week last year. The new offerings comprised state and municipal bonds and a single Canadian provincial issue.

The largest issue marketed this week was that of $10,000,000 state of South Carolina 4¾ per cent highway certificates of indebtedness, due serially from 1939 to 1954. The issue was offered at prices to yield 4.45 per cent, compared with recent quotations on a 4.25 per cent basis on blocks of bonds of a previous issue of the state. In view of the increased yield the new issue was well received.

The drastic decline in prices this week in the listed bond market caused the complete cessation in new offerings of corporation bonds. Issues which have been gotten ready for offering this month in anticipation of the January reinvestment demand may be held over, for the most part, until after the turn of the year. In the case of municipals, the question is that of price, so that a fair amount of new financing of this type is looked for during the balance of this month.

TURNOVER IN TREASURY TO BE NEAR 2 BILLIONS

Washington, D. C., Dec. 13.—(AP)—Nearly two billion dollars will travel the financial roads through the treasury next week and when the dust has settled $359,000,000 of the amount will be locked in government coffers.

In three days the various payments into the treasury will total $1,031,000,000, while expenditures will amount to $672,000,000.

The immense business of those days, Dec. 15, 16 and 17, is due to the December financing, collection of the third quarter's payment of income taxes, payment of maturing obligations, receipt of war debt payments from foreign governments, and payment of interest on the public debt.

Government experts hope the final income tax payments on 1929 incomes, which were reduced one per cent, will total $580,000,000.

This would bring the total collection of this sort of revenue for the fiscal year to approximately $1,217,000,000 and for the calendar year on 1929 incomes to approximately $2,105,000,000. The collections for the fiscal year to date have dropped off $61,000,000, as compared with the same period last year, to a total of $657,000,000.

Money coming into the treasury in addition to that from income taxes will be $428,000,000 from the sale of two issues of treasury certificates of indebtedness and $123,000,000 from foreign nations in payment on the principal and interest on their war debts.

N.Y. Clearing House Banks Show Increase in Deposits

New York, Dec. 13.—(AP)—The weekly statement of the New York clearing house shows: Total net demand deposits [average], $165,384,000 increase; time deposits [average], $178,501,000 increase; clearings week ended today, $8,696,925,200; clearings week ending Dec. 6, $6,082,995,320.

SUMMARY OF THE DAY'S MARKETS

CHICAGO.

STOCKS — Lower. Insull Utility touches new low at 34⅜.

WHEAT—Weak. Old crop futures unchanged to ⅛c lower; government agencies heavy buyers; July depressed by liquidating sales, 2⅛c lower; December 77⅛@77¼; March, 79⅝c; May, 81@81⅛c; July, 70@69⅞c. Winnipeg lowest on record; losses 1½@1⅞c; December, 54⅝; May, 59⅛c.

CORN — Lower. Liquidation sales and lack of support. Losses 1⅛@1¼c. December, 69⅞@70c; March, 79⅜@79⅝c; May, 74⅝@74⅛c; July, 76@76⅛c.

NEW YORK.

STOCKS—Lower. Volume, 1,962,480 shares. Allied Chemical declines 4⅛ points. U. S. Steel at new low.

COTTON—Lower. Liquidation heavy. Futures, Chicago 19@27 points off; New Orleans 19@24, New York 21@26 points off. Spots 20 points lower, $1.00 a bale; New York, 9.60c; New Orleans, 9.25c; Galveston and Houston, 9.30c.

What 40 Stocks Did

DECLINES.

Air Reduction	4⅝	Macy Co	2⅝
Allied Chem	4⅛	Mont Ward	⅝
Am Can	4	N Y Cent	2⅛
Am Tel & Tel	1⅝	North Am	2⅝
Anaconda	1⅜	Nor Pac	1⅛
Atchison	3	Peo Gas	8
Balt & Ohio	3	Pub Ser N J	2⅝
Byers Co	3½	Pullman Co	1⅛
Case J I	3⅛	Radio Co	⅝
Chgo R I & P	4	St L & S F	2⅝
Col Carbon	5⅜	Sears-Roebuck	2⅛
Cons Gas	2½	So Pac	1⅞
Du Pont	2⅝	Stand Gas	1⅜
Eastman Kodak	3¼	Std Oil N J	½
Gen Elec	2	Union Carbide	1⅛
Gen Motors	⅝	Union Pac	3¼
Int Bus Mach	6⅝	United Aircraft	5¼
Int Harvester	2½	U S Steel	2⅝
Loews Inc	3⅜	Westinghouse El	3

ADVANCES.

Drug Inc	½	Norfolk & W	⅝

PRUDENTIAL TO PAY DIVIDENDS OF $86,299,000

New York, Dec. 13.—(AP)—Dividends totaling $86,299,000, an increase of $15,268,000 over 1929 and a new high, were announced today by the Prudential Insurance Company of America. Of this amount $53,566,000 was apportioned for owners of industrial policies. Dividends of $32,733,000 were paid to holders of other policies.

Wall street hears that, although final 1930 dividend payments have not yet been discussed, it is likely that directors of the Delaware, Lackawanna and Western railroad at their meeting this month will declare the regular quarterly dividend of $1.50.

Directors of the Art Metal Construction company declared a dividend of 40 cents a share, against 50 cents previously paid quarterly. Indiana Pipe Line company has omitted the usual extra dividend of 25 cents a share on the capital shares, but declared the regular quarterly dividend of 50 cents a share.

Directors of Union Metal Manufacturing company today voted the usual extra dividend of 25 cents a share on the common, in addition to the regular quarterly dividend on this issue of 50 cents a share.

Home Title Insurance company today declared an extra dividend of 25 cents a share, also the regular quarterly dividend of 75 cents a share.

Directors of Winnipeg Electric company voted to omit the semi-annual dividend due at this time on the common stock of $1 a share.

SELLING STORM SWEEPS STOCK PRICES LOWER

Support Is Lacking as Shares Tumble.

YESTERDAY'S AVERAGES

	High.	Low.	Last.	Net chge.
25 railroads	80.29	79.03	79.28	—1.08
25 industrials	210.94	205.68	205.95	—7.05
50 stocks	145.61	142.35	142.61	—4.34
50 stocks yr. ago	212.73	208.66	211.50	

BY FRED HARVEY.

[Chicago Tribune Press Service.]

New York, Dec. 13.—A heavy selling storm broke over the stock market in the short session today, sweeping virtually the entire active list down to new low price levels for the year or longer. Losses averaged from 1 to 3 points and in many cases mounted much higher.

Apparently the old guard which has been standing by the market during the bank scare abandoned the watch and left the list to the mercy of all comers today.

The break forced most of the market leaders to new low levels for the last two years and resulted in a decline of 4.34 points in The Chicago Tribune's averages for 50 stocks. At its low mark of 142.35 today this average was the lowest recorded since Feb. 16, 1927. Transactions totaled 1,962,480 shares, the largest volume for a Saturday since Nov. 8.

Little evidence of support was visible in any direction, such leaders as United States Steel and American Can tumbling down chaotically with the rest. Both these old line pivotals broke through their previous lows, Steel going down to 136⅝ and ending the day with a net loss of nearly three points and Can sagging to a new bottom of 107 on a dip of 4 points even.

Flee From Bears.

General Electric, Eastman Kodak, Westinghouse, Western Union, New York Central, Consolidated Gas and other issues of that standing slid off easily under every fresh bear attack. They were off generally 2 and 3 points or more at the finish of the day.

The high priced blue blooded stocks along with their meeker followers were offered in huge blocks from the opening of the gong and prices frequently broke in large fractions on single transactions. Bethlehem Steel recorded a new minimum early in the dealings on a sale of 5,000 shares. International Nickel crashed through its old bottom about the same time on a block of 10,000. United Corporation recorded a new low on a block of 5,000, Anaconda on one of 6,500, and numerous others of similar standing fared similarly.

Oil Under Pressure.

The break in New York Central carried that old timer to the lowest mark it has hit since 1925. Rock Island, Frisco, Illinois and others followed the leader into new low territory in the first hour and others trailed along later. It was practically unanimous. Oils were again under heavy pres-

[Continued on page 10, column 5.]

LOOKING AHEAD WITH BUSINESS

With savings deposits in Illinois banks increasing month by month and reports on various business indices showing October and November decreases, it seems probable, according to the Illinois Chamber of Commerce, that the first turn of business upward will mark the beginning of a rapid improvement during the early part of 1931. The state chamber's monthly business report, compiled by the research department, lists the savings deposits of the 48 Illinois banks reporting to the Federal Reserve on Nov. 1 at $439,214,445, an increase of 1.4 per cent over October and 8.5 per cent over Nov. 1, 1929.

W. B. Storey, president of the Atchison, Topeka and Santa Fe railroad, said that he believed the coming year will bring improved business conditions, but that the recovery will be slow. He said that the road's betterment program for next year will be about normal, requiring an expenditure of from $20,000,000 to $25,000,000. Maintenance of way and structure and equipment charges also will be about normal.

An increase of $5,000 in the value of New York Stock exchange memberships was recorded yesterday when arrangements were made for the sale of a seat at $210,000. The previous sale was at $205,000.

Sales of Philco radios for 1930 are 100 per cent ahead of this time last year, according to announcement by James M. Skinner, vice president and general manager of the Philadelphia Storage Battery company. A factor in this record breaking volume of business was a substantially increased advertising budget, he said.

Advance winter travel to Florida is starting to move in heavy volume, according to E. H. Batchelder, general passenger agent of the Chicago and Eastern Illinois railway. Reservations already made for accommodations prior to Jan. 1 indicate a substantial increase in this Florida travel as compared with the same period a year ago.

John J. O'Brien, president Standard Gas and Electric company, announces that combined net earnings of all the company's subsidiary and affiliated public utility companies for the twelve months ended Oct. 31 showed an increase of $816,494, or 1.11 per cent, as compared with the previous twelve months. Gross earnings increased $1,405,625, or .91 per cent.

A million dollar Bank—doing SMALL things BIG

Personal (BANK) Loans
—from $50 to $5,000
—for 12 months or less

Personal (BANK) Loans
—at a reasonable cost
—on convenient payments

Personal (BANK) Loans
—on personal endorsement
—or marketable collateral

Personal (BANK) Loans
—for hundreds of reasons
—to thousands of people

Personal LOAN & SAVINGS Bank
3 MILLION INVESTED CAPITAL
A STATE BANK ESTABLISHED 1917

Southwest Corner • MADISON & CLARK • Chicago, Illinois

CHICAGO STOCK PRICES CONTINUE ON DOWNGRADE

Insull Utility Declines to Low of 34⅞.

BY THOMAS FURLONG.

There was no relief yesterday for Chicago's waterlogged stock market. Stocks continued to slosh in the liquidation and losses were chalked up with an abandon painful to the long suffering bull contingent.

The professional sharp shooters were on hand as usual to contribute their bit to the day's performance, but they could hardly be charged with the responsibility for the proceedings. The real force behind the movement came from out and out sellers.

Again the trading spotlight was focused on the Insull group of public utility issues, but shifting now and then to some less prominent spots in the list. Shares of Insull Utility Investments were battered down to a new all time low quotation of 34⅞, from which they later recovered to 35. Shares of Middle West Utilities, premier holding company of the Insull group, sloughed off a fraction.

Vote to Omit Dividend.

Directors of the Burnham Trading corporation at their meeting held Friday voted to omit the regular quarterly dividend of 75 cents on the preferred stock which is due Jan. 1. The dividend on the stock is cumulative. In a statement accompanying the announcement it was pointed out that the company's income is derived principally from dividends on securities held and from profits from underwriting. Due to the number of divided reductions and omissions and the dearth of underwriting participations the passing of the preferred dividend was considered advisable, it was stated.

North American Car held the attention of the traders during its 2⅜ points' retreat to price territory hitherto considered invulnerable. It took only 550 shares of stock to accomplish the rout.

Chicago corporation common, in making its final appearance on the field, gave ground grudgingly, but was forced to wind up its career in retreat. New shares of the Continental Chicago corporation, with which Chicago corporation merged, will be initially traded on the exchange tomorrow. Continental common was also slightly the worse for the wear and tear of selling yesterday and closed the day at 7½, a fraction under its previous low.

The steady erosion in market values caused by last week's liquidation is reflected in the figures of Otis & Co.'s compilation of the market value of the fifty most active stocks. The survey shows that the market value of the fifty issues declined $215,766,214, or 9.42 per cent, last week. At the close yesterday the total value of the issues stood at $2,072,432,677, as compared with $2,288,198,891 at the end of the preceding week.

Down 30.27 Per Cent.

The market value of forty-five of the issues which were traded in last year is now $861,413,385, or 30.27 per cent below the value on Dec. 14, 1929. The total value of these shares yesterday was $1,974,074,266, against $2,825,487,751 a year ago.

Figures supplied by the Associated Telephon Utilities company give further evidence of the widening of the distribution of utility stocks. The company reports that the number of its stockholders have increased 25 per cent since the end of last year. Common holders now number 4,363.

Chicago Curb Exchange Stocks

Chicago curb stocks were weak yesterday. Public Service rights slipped to a new bottom level at 17⅛ and then came up slightly at the close, while Edison rights were unchanged. Local traction securities were firm, the A preferred of Chicago Local Transportation spurting over two points and the A and B common holding all their recent gains. Chicago Rapid Transit 6½s of 1944 advanced a point in the bond list.

	Sales.	High.	Low.	Close.	Prev. close.
Allegheny Gas	50	2½	2½	2½	2⅝
Alli T U Co	300	25⅛	25	25⅛	25
AmBr&ConCor	200	1⅛	1⅛	1⅛	1⅛
Am Corp	100	3⅝	3⅝	3⅝	3⅝
Do war	100	⅝	⅝	⅝	⅝
AmSupPowDel	400	10⅛	9⅞	9⅞	10⅛
Ark Gas A	400	5⅛	5⅛	5⅛	5⅝
Ark Nat G Cor	100	5⅜	5⅜	5⅜	5⅝
Asso Gas A	250	16⅛	16	16⅛	16⅛
Canad Marconi	200	2⅛	2⅛	2⅛	2⅛
CLTcA$6p w i	300	28⅝	28½	28⅝	28⅜
DoB$1.50p wi	150	3⅝	3⅛	3⅛	3⅛
DopfdA$6 w i	150	57⅛	57⅛	57⅛	55
Cities Serv pfd	10	87⅛	87⅛	87⅛	91⅛
Com Ed rt w i	1,575	12⅝	12⅛	12⅝	12⅝
Corp Tr Shares	425	6⅝	6⅝	6⅝	6⅝
De Forest Rad.	200	1⅛	1⅛	1⅛	1⅛
Detroit Aircraft	100	2⅛	2⅛	2⅛	2⅛
Dia Match w i	100	15⅛	15⅛	15⅛	16
Do$25pp w i	50	25	25	25	25
Div Trustee Sh	50	6⅝	6⅝	6⅝	6⅛
Dixton Inc	25	2	2	2	2⅛
Dubilier Cond	50	3⅛	3⅛	3⅛	3⅝
Elec Sharehold.	50	12	12	12	12⅛
Elgin Nat Wat	100	21	21	21	22
Empire Cor	200	1	1	1	1
Fam Ice C Co A	125	25⅛	25⅝	25⅛	25⅝
Fansteel	50	5	5	5	4⅝
Ford Motor L	150	14⅛	14	14	14⅛
Fox Theaters	150	4⅛	4⅛	4⅛	4⅛
Greenebaum S I	50	3⅛	2⅛	3⅛	3⅝
Harrison's O H	200	⅛	⅛	⅛	⅛
Ind Ter Oil B	100	16⅛	16⅛	16⅛	17⅛
Int Rustless Ir	50	⅛	⅛	⅛	⅛
Lead of Ind B	100	6⅝	6⅝	6⅝	6⅝
McWil D Co n	50	20⅝	20⅝	20⅝	20⅝
MoKPL vtc B	350	⅛	⅛	⅛	⅛
Nat W S Co B	150	6⅝	6⅝	6⅝	7⅝
Nehi	50	11	11	11	11⅛
Niagara Hud P	350	10	9⅞	10	10
Peop G rts w i	261	9⅛	9⅛	9⅛	9⅝
PubSNI rts w i	458	17⅛	17⅛	17⅛	17⅝
Roosevelt Fld	100	1⅛	1⅛	1⅛	1⅛
Selected Inc Sh	150	7⅛	7⅛	7⅛	7⅛
S O Indiana	350	33⅝	33⅝	33⅛	34⅛
Sundstrand M T	475	5	5	5	5
Union Copper Il	50	5⅛	5⅝	5⅛	5⅛
United Gas	600	7⅛	7⅝	7⅛	7⅝
Do war	100	3	3	3	3
Wittbold Secur	50	6⅝	6⅝	6⅝	6⅝

Total sales, 11,204 shares.

BONDS.

No. thous.		High.	Low.	Close.	Prev. close.
6	CRT 1st&r6½s'44	77½	77⅝	77½	76½

CHICAGO BOARD OF TRADE STOCKS

Walgreen lost 3 points in yesterday's short session, closing at 17. Its previous low for the year was 20. Electric Bond and Share had a net loss of 2 points, Standard of Indiana 1 point, and Chicago Great Western pfd 1½ points. Only nine stocks were traded in. An additional 6,000 shares of Major corporation shares were admitted to trading.

	Sales.	High.	Low.	Close.	Prev. close.
Allied Mills Inc	50	6⅛	5⅛	5⅛	5⅛
Chgo G W pfd	100	18⅛	18⅛	18⅛	20
Elec B & Shr	945	40	39	39	41
Mid C of Amer	50	2	2	2	1⅛
No Am T Sh	400	6⅝	6⅛	6⅛	6⅛
Selec Am Shr	50	6	6	6	6
S O of Ind	1,530	34⅛	33⅛	33⅛	34⅛

Total sales, 3,724 shares.

NEW · YORK · CURB · TRANSACTIONS

Saturday, Dec. 13, 1930.

[illegible]

CHICAGO STOCK TRANSACTIONS

Saturday, Dec. 13, 1930.

[illegible]

	Sales.	High.	Low.	Close.	Net chge.
Wextark R Stores	100	1½	1½	1½—	⅛
Wieboldt Stores Inc	100	12	12	12	....
†Wisc B Share [20]	9,050	6	5⅝	6	....
Zenith Radio	50	2⅝	2⅝	2⅝	....

*Ex dividend. †Pays extra dividend. ‖Ex rights. ‡Pays stock dividend also. ¶Pays dividend in stock. xDividend not yet announced. **Pays stock and cash.

BONDS.

Prev. 1930 High.	Prev. 1930 Low.	Sales.	Issue—	High.	Low.	Close.	Net chge.
66¼	40⅛	$ 5,000	Chi Ry A 5s 1927	45	45	45	+ 1
84	69	2,000	Chi Ry 5s 1927	71	71	71	+ ½
105⅝	102½	2,000	Edison 5s 1943	104⅝	104⅝	104⅝	— 1
112⅝	84½	33,000	Insull Util 6s 1940	87	86¼	86¼	— ⅝
99⅝	99⅝	1,000	Kresge 5s '45	99⅝	99⅝	99⅝	....

CASH · GRAIN NEWS

Despite the sharp decline in Winnipeg wheat futures there was only a moderate amount of grain sold for export and the quantities were not reported.

Official receipts of grain at Chicago Saturday: Wheat, 29 cars; corn, 134 cars; oats, 36 cars; barley, 11 cars.

Range of cash grain prices in leading markets follow:

WHEAT.

	Chicago.	Kansas City.	St. Louis.
No. 1 red.	....	80 @81	84
No. 2 red.	....	79½@80½	83½
No. 1 hd.	....	70 @75	79½
No. 2 hd.	....	69½@74	....
No. 3 hd.	....	69 @70½	....
No. 4 hd.	....	68 @72	....
	Chicago.	**Winnipeg.**	**Minneapolis.**
No. 1 nor.	....	54⅛	76⅝@80⅝
No. 2 nor.	....	51⅛	72⅝@75⅝
No. 3 nor.	....	47	....
No. 1 d.n.	....	....	76⅝@80⅝
		Toledo.	**Omaha.**
No. 2 red.	....	86½@87½	....
No. 1 hd.	....	....	70

CORN.

	Chicago.	Kansas City.	St. Louis.
No. 2 mx.	....	65 @66½	....
No. 3 mx.	68½@69½	62½@65	69
No. 4 mx.	67 @67¼	61	....
No. 5 mx.	65½@65¾	....	....
No. 2 yel.	71¼@74½	69 @71	....
No. 3 yel.	68½@70	66 @68	69 @71
No. 4 yel.	66½@68½	63 @63½	67½
No. 5 yel.	65¼@66½	....	....
No. 6 yel.	....	....	64½
No. 2 wh.	....	69 @71	....
No. 3 wh.	72½@73	66½@68	....
No. 4 wh.	69¼@70	64 @65	....
No. 5 wh.	....	....	66 @68
No. 6 wh.	....	61	68
	Milwaukee.	**Omaha.**	**Peoria.**
No. 3 mx.	....	61	....
No. 4 mx.	66 @67¼	57½@58½	65
No. 5 mx.	66½	....	....
No. 6 mx.	63	....	....
No. 2 yel.	....	65	....
No. 3 yel.	69 @70	62 @63	67 @68
No. 4 yel.	67¼@68½	58½@61	65 @66
No. 5 yel.	65¼	....	63 @64
No. 3 wh.	70½	....	....
No. 4 wh.	69	....	....
No. 5 wh.	66½@67¼	....	....
	Minneapolis.	**Buffalo.**	**Toledo.**
No. 2 yel.	....	....	77¼@78½
No. 3 yel.	63½@65½	....	....
No. 3 mx.	59½@61½	....	....

OATS.

	Chicago.	Kansas City.	St. Louis.
No. 2 wh.	34 @34¼	35 @36	35¼
No. 3 wh.	33	34 @35	34½@35
	Milwaukee.	**Omaha.**	**Minneapolis.**
No. 2 wh.	....	....	30⅝@31⅝
No. 3 wh.	....	32	29⅝@30⅝
No. 4 wh.	....	....	28⅝@29⅝
	Buffalo.	**Toledo.**	**Peoria.**
No. 2 wh.	....	37 @38	33½@34

RYE, BARLEY, AND FLAX.

	Rye.	Barley.	Flax.
Chicago	....	47 @68	1.60½
Mil'kee	....	50 @69	....
Minn'lis	.42½@44½	35 @54	1.55½@60½
Duluth	.41⅝@46⅝	35 @52	1.58½@61½

CLOVER AND TIMOTHY.

	Cash.	March.
Clover—		
Chicago, per 100 lbs.	15.00@22.75	......
Toledo, per 60 lbs.	14.50@15.00	15.50
Timothy—		
Chicago, per 100 lbs.	8.25@ 8.50	......

COTTON AT NEW LOW

Liquidation was again the feature in the cotton market yesterday, with a decline to new low levels for the season. Liverpool opened 5 to 10 points lower and finished at losses of 9 to 11 points, with spot sales of 2,000 bales. The Census report on consumption in November was lighter than expected, being 414,887 bales, against 444,494 bales in October, and 541,153 bales in November last year. Consumption so far this season is materially less than last year. General surroundings of the trade are unfavorable. The technical situation is not much improved by the lowering of prices and it is believed that unless acreage next year is greatly reduced there will be little chance for materially higher prices. Traders said that there appeared to be little incentive for any sustained bullish activities at the present time, although there is a little disposition to buy cotton around 9c as an investment.

Closing prices were at the lowest of the day and season, with futures in Chicago 19 to 27 points lower and other markets off 19 to 26 points. Spots dropped $1.00 a bale, or 20 points, with New York 9.60c, New Orleans 9.25c, Galveston and Houston 9.30c.

Board of managers of the New York Cotton exchange have set a maximum limit of interest by any member, firm, or corporation and affiliations at 1,000,000 bales for delivery on December, 1930, and in all months to and including November, 1931. Prices follow:

CHICAGO MARKET.

	High.	Low.	Close.	Prev. close.	Last year.
Dec.	......	......	9.57	9.83	17.05
Jan.	9.80	9.62	9.62	9.89	17.10
March	10.05	9.89	9.69	10.13	17.36
May	10.31	10.15	10.15	10.39	17.60
July	10.48	10.32	10.32	10.56	17.75
Oct.	10.67	10.55	10.55	10.74	17.70

NEW ORLEANS MARKET.

	High.	Low.	Close.	Prev. close.	Last year.
Dec.	9.64	9.45	9.45	9.70	16.91
Jan.	9.73	9.53	9.53	9.76	16.98
March	9.97	9.80	9.80	10.02	17.25
May	10.24	10.06	10.06	10.29	17.50
July	10.38	10.22	10.22	10.46	17.65
Oct.	10.62	10.45	10.45	10.64	17.57

NEW YORK MARKET.

	High.	Low.	Close.	Prev. close.	Last year.
Dec.	9.65	9.45	9.45	9.70	16.98
Jan.	9.70	9.53	9.53	9.75	17.02
March	9.98	9.83	9.83	10.03	17.30
May	10.27	10.10	10.10	10.30	17.54
July	10.46	10.25	10.26	10.50	17.70
Oct.	10.67	10.50	10.50	10.68	17.64

ROSIN AND TURPENTINE.

SAVANNAH, Ga., Dec. 13.—(AP)—TURPENTINE—Firm, 36c; sales, 205; receipts, 413; shipments, 95; stock, 29,652 casks. ROSIN—Firm; sales, 732; receipts, 1,952; shipments, 1,000; stock, 187,576 brls. Quote—B, $3.60; D, $3.80; E, $3.90; F, $4.05; G, $4.10; H, $4.15; I, $4.15; K, $4.30; M, $4.55; N, $5.10; WG, $6.45; WW, $7.15; X, $7.40.

GRAINS · IN · ALL MARKETS

[illegible]

December Barley.

Mps	36⅝	36⅝	36⅝	36⅝	38	57⅛
Wpg	24⅝	25	24½	24⅝	24⅝	59⅝

December Flaxseed.

Mps	1.58½	1.58½	1.56	1.56½	1.58½	3.16½
Dul	1.61⅝	1.61⅝	1.58	1.58¼	1.62	3.21
Wpg	98½	1.00	98¼	98¼	99⅝	2.58½

*Durum. †Exchange, $4.85⅝.

PRIMARIES FOR WEEK

[Last three ciphers omitted.]

	Wheat.	Corn.	Oats.
Receipts—			
Last week	4,725	8,077	1,577
Prev. week	3,172	4,534	1,430
Last year	7,010	9,149	2,384
Shipments—			
Last week	3,380	2,655	1,907
Prev. week	6,003	2,094	1,826
Last year	4,116	3,662	1,490

REWARD

Liberal reward for the return of all or any part or for information leading to the recovery of any or all of the following

STOCKS AND BONDS

STOCKS

2—Certificates of 100 shares each of Chrysler Corp., Nos. 41236 and 41237.
1—Certificate of 100 shares each of Great Northern Ore, No. 114847.
5—Certificates of 100 shares each of Link-Belt Company, Nos. N-1363, N-1364, N-1534, N-1563, N-1576.
5—Certificates of 100 shares each of Louisiana Oil Refining Company, Nos. C-17298, C-20738, C-20728, C-20729, C-1096.
2—Certificates of 100 shares each of Standard Oil (Indiana), Nos. 93595 and 93596.
4—Certificates of 100 Shares each of Prairie Pipe Line, Nos. 16947 to 16950 inclusive.
5—Certificates of 100 shares each of Tidewater Associated Oil Co. (Common), Nos. C-47689 to C-47693 inclusive.
1—Certificate of 2500 shares of Merida Oil Corporation, No. T. U. 173.

BONDS

5—Cook County School District No. 97 Bonds, 4¼%, Due 1943, $1000 each, Nos. 2089 to 2093 inclusive.
4—Marshall Field and Company 4½% Debenture Bonds, $1000 each, Due January 1, 1942, Nos. 11968, 11969, 12120, 12121.
4—Canadian National Railways Equipment Trust, 5%, Series K-1929, $1000 each. Nos. 07446, 07447, 07448, 07449. Due May 1, 1936.

Communicate in Confidence with
Cornelius J. Harrington
Room 1447, 111 W. Washington St.
CHICAGO, ILL.
Telephone Franklin 5464

WORLD'S GRAIN MARKET NEWS

John I. McFarland, in charge of liquidating the Canadian pool, was at the Chicago Board of Trade yesterday. He said he had a big job on his hands in liquidating the Canadian wheat pool holdings.

A most acute bearish situation in stocks, cotton, grains and practically all commodities is taken by grain traders as not conducive to buying of anything, unless there is profit in previous sales. Prices on everything are around the lowest of the season, but speculative conditions intimidate investors. Speculators were good buyers of bids at the close.

Liquidation in all lines has been heavy and traders were disinclined to press the selling side. It was said that the farm board agencies bought around 2,500,000 bu of May wheat at recent prices, but were not noticeable in July. Most observers said at the close that should July be pressed down much lower it was likely to bring support from the farm board, as it is not the intention of the latter to let prices go too low, despite the fact that July is a new crop delivery.

Winter wheat acreage in Prussia, as given by the official report, increased 6.6 per cent; rye decreased 10.2 per cent as compared with last year.

In an effort to increase profits of wheat farmers and prevent buyers' combinations the Uruguayan government has decided to purchase the entire exportable surplus of this year's wheat crop and pay millers a premium on flour exports. The national seed commission has been instructed to complete purchases of wheat for seed before April 30. Uruguay for years has been a good customer of Argentina.

BIDS AND OFFERS

Range of prices on old style bids and offers, good all day Monday, follow:

WHEAT.

	Bids High.	Bids Low.	Bids Close.	Offers High.	Offers Low.	Offers Close.
May	81	80½	80⅝	81⅛	81	81⅛
July	68½	67⅝	68⅝	71⅛	71	71⅛
			CORN.			
Dec.	68¼	68¼	68¼	....	....	....
Mar.	71½	70⅛	71¼	74⅛	74⅛	74⅛
May	73¼	72¼	73	76	75⅝	75⅝
July	74⅝	74½	74⅝	77⅝	76⅝	76⅛
			OATS.			
May	34¼	33⅞	34	35⅝	35⅝	35½
			RYE.			
May	44½	44	44⅝	47	46½	47

GOOD ALL NEXT WEEK.

Bids	Wheat.	Corn.	Oats.	Rye.
May	77	70½	31½	41
July	64½	71⅛	....	....
Offers	**Wheat.**	**Corn.**	**Oats.**	**Rye.**
May	83½	79	36⅝	50
July	64½	80⅝	....	....

COTTON CONSUMPTION LAST MONTH DROPS

Cotton consumption in the United States in November was 414,887 bales of lint by mills, against 444,494 bales in October and 541,153 bales in November last year. Total for four months this season, August 1 to Nov. 30, was 1,606,037 bales, against 2,285,500 bales for the same time last year. Stocks, exclusive of lints, to Nov. 30, with comparisons in running bales, follows:

	1930.	1929.
Cons. est	1,566,854	1,655,071
Warehouses	8,397,800	5,812,658
Exports	907,649	1,048,760
Imports	3,409	35,502

Spindles active in November were 25,951,016, against 26,153,792 in October, and 29,739,920 in November last year.

BUTTER AND EGGS

Butter futures on the Chicago mercantile exchange fell into new record lows yesterday, bearish information on the storage supplies causing a sharp break, the close being ⅝@¾c lower. Eggs continued the downward trend early, passing previous lows, but slight recoveries came on short covering at the close, with the finish unchanged to ⅛c lower. Sales—Butter, 207 cars; eggs, 41 cars. Receipts—Butter, 10,358 tubs; eggs, 2,930 cases. Prices follow:

BUTTER.

Storage standards—	Open.	High.	Low.	Close.	Prev. close.
December	26⅛	26⅝	26¼	26¼	27⅛
January	26¼	26⅝	26¼	26⅝	27
February	26⅝	26⅝	26½	26⅝	27⅝

EGGS.

Refrigerator standards—	Open.	High.	Low.	Close.	Prev. close.
December	14⅝	14⅝	14⅝	14⅝	14⅝
January	13¼	13⅛	13¼	13⅝	14

Tribune Holds Daily Open Forum

"THE Voice of the People," or "Vox Pop," colloquially, is one of the liveliest spots in Tribune pages. It is the editorial playground of "Pro Bono Publico," "Constant Reader," and those less chary of having their names published.

Mostly controversial, "Vox Pop" letters draw plentiful and vigorous response. Politicians are flayed in one letter, have their skins restored whole and shining in another. Opinions vented in one issue frequently wind up in a series of verbal fireworks.

It is characteristic of the Tribune that it gives as much space to letters attacking it as to those praising it. Every opinion has an equal chance of publication. Humorous or heavy, grave or gay, "Vox Pop" letters are an unfailing index of lively interest in the Chicago Tribune.

Chicago Tribune
THE WORLD'S GREATEST NEWSPAPER

Average Circulation, November, 1930, in Excess of 815,000 Daily; 1,080,000 Sunday

CATTLE PRICES REFLECT SLOWER MEAT DEMAND

Hogs Advance 5-10 Cts.; Sheep Decline.

LIVE STOCK MARKETS

HOGS.

Receipts, 5,500; shipments, 2,500.

Bulk of sales	$ 7.70@ 7.95
Heavy butchers	7.70@ 7.90
Butchers, 180@250 lbs	7.75@ 8.05
Medium weights	7.80@ 8.00
Heavy and mixed packing	7.05@ 7.40
Rough and heavy packing	6.60@ 7.05
Light, 160@180 lbs	8.00@ 8.05
Selected, 140@155 lbs	7.95@ 8.05
Pigs, inferior to best	5.50@ 8.00

CATTLE.

Receipts, 400; shipments, 100.

Prime steers, 1,000@1,500 lbs	$12.50@13.75
Good to choice, 1,050@1,450 lbs	10.75@13.50
Poor to choice, 700@1,000 lbs	7.00@13.50
Yearlings, 750@1,000 lbs	9.50@13.75
Bulk of sales	7.75@ 9.00
Low grade killing steers	5.50@ 6.75
Fat cows and heifers	4.00@11.00
Canners and cutters	2.50@ 3.75
Calves, poor to choice	5.75@10.25
Bulls, fair to best	5.00@ 8.00
Stockers and feeders	5.25@ 8.75

SHEEP AND LAMBS.

Receipts, 3,000; shipments, 1,000.

Wethers, poor to choice	$ 3.25@ 5.50
Ewes, poor to choice	2.25@ 3.50
Yearlings, poor to choice	4.00@ 6.50
Fed western lambs	6.25@ 8.00
Native lambs	6.25@ 8.00
Western feeding lambs	6.25@ 7.35

COMPARATIVE PRICES.

HOGS—Bulk of sales yesterday	$ 7.70@ 7.95
One month ago	8.40@ 8.60
One year ago	9.25@ 9.50

Top yesterday, $8.05; average, $7.80.

CATTLE—Bulk of sales yesterday	7.75@ 9.00
One month ago	8.35@ 9.50
One year ago	10.25@13.75
SHEEP — Fed western range lambs	$ 6.25@ 8.00
One month ago	6.50@ 7.50
One year ago	12.00@13.50

Top yesterday, $8.00; average, $7.35.

Receipts at Chicago for Monday are estimated at 13,000 cattle, 40,000 hogs, and 14,000 sheep.

Hog receipts were reduced to 5,500 head yesterday, the smallest supply since Oct. 4, against 20,053 the previous Saturday. Reports from all points indicate that the recent slashing of prices has curtailed the movement of supplies, which are expected to remain light for several days.

Prices scored another recovery of 5@10c on the week-end session, showing 15@20c advance in two days, but they are still unevenly 15@40c under the close of the previous week.

A sharp advance on light supplies at far eastern points, coupled with the possibility of a substantial reduction in local supplies Monday, encouraged some to hold a few loads off the market. Outside buyers scrambled for stock yesterday, taking 2,500 head. Only five of the local houses obtained hogs.

The big decrease in hog receipts last week was offset by a break in the wholesale market for fresh pork, brought on by unseasonably warm weather, and prices dipped to new low levels for the last 6½ years. The week's general average declined to $7.95, lowest since July, 1924, comparing with $8.20 the previous week, with $9.30 a year ago, and with $8.55 two years ago.

The five year average of corresponding weeks stands at $9.70. Receipts at the eleven leading markets at 597,000 were smaller than any corresponding week in more than 15 years. While receipts are decreasing, weights are gaining. Last week's estimate average at 227 lbs was the heaviest since the week ending Nov. 1, and the same as a year ago.

March Hogs Up to $9.00.

Lightweight hogs for delivery during the first half of next March were sold at $9.00 on the futures trade today, while bids in other months were up 10@15c. January contracts were offered at $8.30 and bid $8.25, while bids for most February hogs were made around $8.00.

High temperatures for the time of year, competition of lower priced meat cuts and other cheaper food commodities, limited the demand for beef to such an extent that the attitude of buyers of live steers lately has been reflecting the sluggish condition of the wholesale market for the dressed product. Supplies were held down at all points, but prices reacted to a lower level soon after the opening of the week.

The general average, due to the high price level earlier in the week, figured $10.60, against $10.50 the previous week. Prevailing quotations are still about $2.00 above the low point of the year, last July.

Lambs Also Decline.

Adverse factors affecting other branches of the live stock trade forced the general average price of lambs down 30c at $7.55, which is only 50c above the lowest point since 1913. A reduction of 10 per cent in Chicago receipts had some influence and prices scored a mild recation toward the end of the week. Buyers on the wholesale market saved 1@2c per lb on last week's purchases and are buying at a level that is 8@10c per lb lower than in 1929.

Receipts for Monday are estimated at 13,000 cattle, 40,000 hogs, and 14,000 sheep, against 15,998 cattle, 54,844 hogs, and 16,540 sheep a week ago, and 15,284 cattle, 77,890 hogs, and 17,078 sheep a year ago. Next week's receipts are estimated at 39,000 cattle, 210,000 hogs, and 70,000 sheep, against 37,710 cattle, 215,382 hogs, and 63,730 sheep a year ago.

WEEKLY AVERAGE PRICES

LIVE STOCK.

Average weekly prices at Chicago for native beef cattle, hogs, sheep, and lambs, as compiled by the Drovers Journal:

	Cattle.	Hogs.	Sheep.	Lambs.
Last week	$10.60	$ 7.95	$ 2.85	$ 7.55
Prev. week	10.50	8.20	3.00	7.85
Cor. wk. '29	12.30	9.30	4.85	12.50
Cor. wk. '28	12.70	8.55	6.35	13.65
Cor. wk. '27	12.75	8.10	6.00	13.15
Cor. wk. '26	10.50	11.75	5.90	12.55
Cor. wk. '25	9.65	10.80	9.75	16.75
Av. 1925-'29	$11.60	$ 9.70	$ 6.55	$13.70

LARD AT SEASON'S LOW

Liquidation and general pressure on lard futures carried them down to the lowest of the season yesterday, but they closed practically unchanged for the day, after a narrow range. Shorts were the best buyers, with trading mainly in January and May. Liverpool was 3d to 6d lower, with export clearances 1,573,150 lbs of lard and 50,000 lbs of bacon. Bellies were 5 to 10c lower. Shipments of lard and meats for the week were less than last year. Prices follow:

Clear Bellies.

	High.	Low.	Close Dec.13. 1930.	Close Dec.12. 1930.	Close Dec.14 1929
January	......	......	11.40	11.50	11.75
May	......	......	11.62	11.70	12.27
July	......	......	11.90	11.95	.....
Lard.					
December	9.50	9.50	9.50	9.50	10.10
January	9.07	9.00	9.05	9.02	10.40
March	9.05	9.00	9.02	9.02	10.60
May	9.22	9.12	9.15	9.15	10.82

NEW YORK STOCK TRANSACTIONS

Saturday, Dec. 13, 1930.
Shares sold today 1,962,480
Year ago 1,651,000

Saturday, Dec. 13, 1930.
Total sales 1930 to date.... 773,786,640
Total sales 1929 to date....1,086,811,300

[The figures in brackets after name of stock are the present dividend rate.]

-Prev.1930- High.	Low.	Div.yld. pct.	Bid.	Asked.	Description, div. rate, $s—	Sales.	High.	Low.	Close.	Net chge.
					A					
42¼	8¼	...	9¼	10	Abitibi Pow & P...	100	9¼	9¼	9¼	....
110¼	102	6.8	102¼	105¼	Abr & Str pfd [7].	30	103	102¾	103	....
37⅞	16	10.0	16	16¼	Adams Exp [1.60].	5,100	16⅛	15⅞	16¼—	⅛
32	21	9.1	21⅞	25	Adams-Millis [2]...	400	22¼	21⅞	21⅞—	⅝
28¼	3¼	...	3¾	3⅞	Adv Rumely	100	3⅞	3⅞	3⅞	....
156⅝	91⅝	3.2	93¼	93⅝	†Air Reduction [3]	8,500	97⅝	93⅞	93⅞—	4⅛
36	8⅝	6.5	9¼	9⅝	Airw El App [.60]	300	9⅝	9⅝	9⅝	....
9¼	4½	6.2	5⅞	6	Alaska-Juneau [.40]	2,400	6⅛	6	6 —	⅛
15¼	6½	...	6⅞	6⅞	A P W Paper.......	100	6⅞	6⅞	6⅞—	⅛
35⅝	7⅝	...	7⅝	7⅞	Alleg Corp	4,300	7⅞	7⅞	7⅞—	⅛
343	184	3.3	179⅝	180	††Allied Chem [6].	4,200	181⅞	179⅝	179⅞—	4⅛
126¼	121	5.7	121¼	124¼	Do pfd [7]........	100	123⅞	123⅞	123⅞	....
68	32⅝	8.9	33⅞	33⅞	Allis-Chalmers [3].	1,500	33⅞	33⅞	33⅞—	⅛
44½	17	10.5	18	18½	Clark Equip [2]...	100	18½	18½	18½—	½
60	21	14.3	21⅛	23	Cluett-Peabody [3].	100	21⅛	21⅛	21⅛+	⅝
191⅝	133¼	4.0	148	148½	Coca-Cola [6]	1,700	149⅝	148	148 —	4
52⅝	48½	5.9	50⅛	52½	Do A [3].........	100	51	51	51 —	½
64⅝	47⅝	5.2	48⅝	49	Col-Palm-Peet[2.50]	100	48¼	48¼	48¼—	⅝
35⅝	12	...	12⅛	13	Collins Aikman	1,300	12⅝	12	12 —	1
20⅝	9¼	...	9⅝	10	Col Beacon Oil.....	300	9¼	9¼	9¼—	⅛
77	20¼	5.0	20	20¼	Colo Fuel [1]......	1,400	20⅝	20	20 —	1⅛
199	79	6.8	74	75	†Col Carbon [5]..	2,500	78	73½	73½—	5⅝
87	32⅝	6.3	32	32¼	Col Gas & E [2]...	20,100	33	32	32 —	1
110	99	5.8	103⅛	104½	Do pfd [6].......	100	103⅛	103⅛	103⅛—	⅛
100	91	5.4	90	..	Do 5% pfd [5]..	100	92⅞	92⅞	92⅞	....
37⅞	7⅜	...	7½	7⅝	¶Columb Graph.....	20,600	7⅝	7⅛	7⅛—	¼
40⅝	16⅝	11.1	17⅛	19	Coml Credit [2]....	200	17½	17½	17½—	⅛
44⅜	30⅛	9.7	30½	31	Do A [3].........	100	30⅞	30⅞	30⅞+	¼
95¾	76⅝	7.7	84	88	Do 1st pfd [6.50]	40	84	84	84	....
55	24	6.7	23⅞	24	††Coml I Tr [1.60]	1,500	24½	24	24	....
87	80	7.3	82	89	Do cv pfd [6].....	500	83	82	83 —	1
38	14¼	6.7	15	15½	††Coml Solv [1]....	9,200	15⅝	15	15 —	⅛
20¼	7⅝	7.5	8	8¼	Comwlt & S [.60]..	19,800	8⅛	8	8⅛+	⅛
104⅝	90⅛	6.5	91⅝	92½	Do pfd [6].......	1,300	94	91⅝	91⅞—	2½
19⅝	7⅝	...	...	7⅞	Congoleum	1,900	7⅞	7⅞	7⅞—	⅛
56⅞	18	16.7	22⅞	24	†Congress Cig [4].	100	23	23	23	....
59⅝	27	18.5	27	27⅞	Cons Cigars [5]....	300	27⅞	27⅛	27⅞+	⅛
80	58	11.2	57	59	Do6½%pfw[6.50]	200	59	57⅝	59 +	1
27⅞	12⅛	15.4	12⅝	12⅞	Cons Film [2]......	1,300	13⅝	12⅞	12⅞—	¼
28¼	16⅛	11.1	17⅛	17⅞	Do pfd [2]........	1,200	18	17⅛	17⅛—	⅝
136⅝	81⅛	5.0	80⅛	80⅝	Cons Gas [4]......	25,000	82⅝	80⅛	80⅛—	2⅛
45⅜	31	8.4	36	36½	Inter Salt [3]	500	36⅝	35½	35½—	⅝
62	50	6.8	50⅛	50⅝	Inter Shoe [3].....	300	50⅝	50⅛	50⅝—	⅝
77⅝	22⅝	9.1	22	22¼	Int T & T [2] ..	18,300	23⅛	22	22 —	1
....	....	9.1	....	....	Do cash.........	45	22½	22½	22½	....
40	16⅝	11.8	16⅝	17½	Interst Dept [2] ..	100	17⅝	17⅝	17⅝—	⅝
80	60	9.8	60⅝	61	Do pfd x w [6]..	10	61	61	61 +	½
32	12	16.7	13⅛	17	Intertype Co [2]...	300	12⅛	12⅛	12⅛+	⅛
29	5⅝	30.8	6⅝	6⅝	Invest Equity [2]	400	6⅝	6⅝	6⅝	....
43	25	13.3	28	30	Island C Coal [4]..	100	30	30	30	....
					J					
66½	38	7.5	40	41	†Jewel Tea [3]...	500	40¼	40	40 —	1
148⅝	52	5.8	51⅛	52½	Johns Manville [3]	2,300	53	51⅛	51⅛—	1⅛
123¼	118⅛	5.9	117⅝	123⅝	Do pfd 7% [7].	100	118⅛	118⅛	118⅛—	⅛
123¼	118⅛	5.8	120	121	Jones & La pfd [7]	20	120	120	120 —	1
5	⅛	...	⅛	⅝	Jordan Motor	700	⅛	⅛	⅛	....
					K					
115	108	5.2	115	....	K C P&L 1st p [6]	20	115	115	115 +	1
70	55⅝	7.3	55⅝	64	K C Sou pfd [4]...	1,000	55⅝	55⅝	55⅝+	⅛
20¼	16	9.4	16	16¼	Kaufm Dept [1.50]	300	16	16	16 —	⅛
41½	15	16.7	15	15¼	Kayser J [2.50]...	600	15¼	15	15	....
6⅛	1½	...	1½	1⅝	Kelly-Springfield ...	900	1½	1½	1½	....
55	29	...	29	29⅝	Do 6% pfd	30	29½	29⅝	29⅝	....
42	11	...	12½	16	Do 8% pfd	250	13	13	13	....
38⅞	19⅛	9.6	20⅝	21	Kelsey H Whl [2]	100	20⅝	20⅝	20⅝—	⅝
26⅝	7⅛	...	8⅛	8⅝	Kelvinator	2,800	8⅝	8⅛	8⅝	....
62⅝	24⅝	8.3	24	24¼	Kennecott Cop [2].	18,800	25¼	24	24 —	⅝
40	14	...	12	14	Do pfd	80	13¼	13¼	13¼—	⅛
123⅝	66	4.8	67½	69	†P Ser N J [3.40]	5,500	69¼	67⅛	67⅞—	2⅞
100	91⅝	5.2	95¼	95½	Do 5% pfd [5]..	100	95⅝	95¼	95¼—	⅝
117	106½	5.4	111	111⅛	Do 6% pfd [6]..	300	112	111¼	111¼—	⅝
135¼	121	5.5	128⅝	130	Do 7% pfd [7]..	200	128⅝	128⅝	128⅝+	⅛
158	143	5.5	141	143	Do 8% pfd [8]..	100	144	144	144 —	4½
89⅝	54	7.3	55	56	Pullman Inc [4]...	2,000	55½	54⅝	55 —	1½
27¼	10	...	9¼	9⅝	Pure Oil	8,000	10	9¼	9⅝—	⅝
114¼	93½	8.5	93	95	Do pfd [8].......	40	94	93⅝	94 —	1
88⅞	36	10.3	36	38	Purity Baking [4].	1,000	38½	37	37 —	1⅝
					R					
69⅝	12⅝	...	12⅞	13	Radio Co	39,000	13½	12⅞	13 —	⅝
85	33⅛	13.2	37⅝	38⅝	Do pfd B [5]....	600	38⅝	37⅝	37⅝—	1⅛
50	17⅛	...	15⅛	15⅝	Radio Keith Orph..	37,400	17⅛	15⅝	15⅝—	1⅝
58⅝	17⅝	13.5	19	20	Raybes Man [2.60]	900	19⅝	19	19 —	⅝
141⅛	86	4.7	83⅝	90	Reading [4]	1,500	85⅝	83⅝	83⅝—	2⅝
57	47	4.4	45	47	Do 2d pfd [2]...	100	46	46	46 —	1
64⅝	26⅛	11.3	26	27⅛	Real Silk Hose [3]	200	26⅝	26⅝	26⅝—	2
46⅛	14⅛	10.3	15⅛	16	Rem Rand [1.60]..	2,800	16⅛	15⅝	15⅝—	1⅛
100⅝	84	8.0	85	90	Do 1st pfd [7]...	100	88⅝	88⅝	88⅝	....
14⅝	8⅛	8.9	8⅝	9	Reo Motor [.80]...	500	9	8⅝	8⅝—	....
79⅝	15⅛	...	15	15⅛	Rep Steel	4,300	15⅝	15	15 —	⅝
95⅝	38	15.2	39	39½	Do pfd [6].......	300	39⅝	39	39⅝—	....
104	85	7.8	85	90	Revere C & B [7]	70	90	85	90 +	5
34⅝	12	15.6	12⅛	13	Reynold Metals [2]	1,800	12⅝	11⅛	12⅛—	⅝
58⅝	41⅝	7.1	41⅝	42	Rynlds Tob B [3]..	10,900	43⅝	41⅝	41⅝—	1⅛
80	70	4.1	72	74⅝	Do A [3]	10	73	73	73 —	2
93	84	7.8	70	90	Do pfd B [6]....	100	77	77	77 —	7½
59½	22	...	....	20	Wright Aero	100	17	17	17 —	5
86	66	6.1	66	66½	Wrigley [4]	800	66¼	66	66	....
					Y					
77	28⅝	7.1	28	30	Yale & Towne [2]	1,100	28¼	28	28 —	1⅛
32⅝	8½	...	9	9¼	Yellow Truck	9,300	9⅝	9	9 —	⅝
42	17½	13.0	23	23¼	Young S & W [3]	800	23	22⅝	23 +	¼

*Ex dividend. †Pays extra dividend. ‡Ex rights. §Dividend in stock. ¶Irregular dividend rate. **Dividend on accumulation. ††Pays stock dividend also. zNew rate not announced.

Sales to 10:30 a. m., 610,100; to 11:30 a. m., 1,290,200; total sales, 1,962,480 shares.

DIVIDENDS DECLARED

Stock, rate, period—	Payable.	Stock of record.
Atlas Plywood, 50c q	Jan 15	Dec 31
Crum & Foster, 25c q	Jan 15	Jan 9
Ind Pipe Line, 50c q	Feb 14	Jan 23
Mohawk Invest, 50c q	Jan 15	Jan 1
Pittsburgh S & B, 35c q	Jan 15	Dec 23
State St Invest, 75c q	Jan 15	Jan 1
Westhse Air Brake, 50c q	Jan 31	Dec 24
Pioneer T & S Bk 4%, q	Dec 31	Dec 20
Do 2% ex	Dec 31	Dec 20
Art Metal, 40c	Jan 1	Dec 19
West Tab & Stat, 50c q	Feb 1	Jan 20
Do pfd, $1.75 q	Jan 1	Dec 22
La Salle Exten U pfd, $1.75 q	Jan 2	Dec 20
Logan Sq S & S [Ch] 6% A	Jan 2	Dec 16
Dmd Sh 6½% pfd, $1.62½ q	Jan 2	Dec 19
Do 6% 2d pfd, 30c s a	Jan 2	Dec 19
Bdwy N Bk, 3½% s a	Dec 31	Dec 31
Genl Fireprfg, 50c q	Jan 1	Dec 20

COTTONSEED OIL.

NEW YORK, Dec. 13.—COTTONSEED OIL was moderately active today, with a somewhat mixed trade, displaying a fairly steady tone as a rule in spite of the easy cotton market and heaviness in lard. Refiners' brokers sold and locals bought, while commission houses were on both sides. Closing prices were 5 points lower to 5 points higher. Total sales were 4,950 barrels all in new contracts. Price crude, 6.00@12½c; price summer yellow spot, old, 7.00c; December, 7.35c. New: December, 7.10c; January, 7.15c; March, 7.33c; May, 7.44c; July, 7.5..

CHICAGO BANK STOCKS

Quoted by F. M. Zeller & Co.:

STATE BANKS.

	Bid.	Asked.	Div.rate, $s per share.
Aetna State	210	220	8
Bel.-Shef. Tr & S	....	105	....
Beverly State Sav	150	170	6-2
Boul Br Bank of Chgo	400	415	8
Boulevard State Sav	120	130	4
Broadway Trust & Sav	115	125	6
Builders & Merch State	170	180	8
Burnside Trust & Sav	55	75	4-1
Cent Mnfg District	480	500	10-8
Central Trust Co	285	290	12.2
Chatfield Tr & Sav	115	130	....
Chgo Bank of Commerce	135	140	....
Chicago City	285	295	12
Citizens St Bk of Chgo	460	480	12
Columbia State	90	110	8
Com St Bank of Chgo	....	175	6
Comwlth Tr & Sav	175	200	6-2
Community State	115	125	....
Congress Trust	114	119	....
Cont-Ill Bk & Tr	431	434	16
Cottage Grove State	135	145	6-4
Cragin State	90	110	6
Crawford State	180	200	....
Depositors State	190	205	....
Devon Trust	140	150	5
Division State	200	220	8-5
Drexel State	275	290	10-2
Drovers Tr & Sav	540	560	12-4
Empire Trust	100	110	....
Equit Tr	90	100	6
Evanston Tr & Sav	180	200	8
Franklin Tr & Sav	....	200	10
Fullerton State	180	190	6-2
Garfield State	150	160	8
Halsted St State	270	285	8-6
Hamilton State	....	100	6
Harbor State Bk	120	130	....
Harris Tr & Sav	615	625	16
Howard Tr & Sav	100	110	4
Humboldt State	170	180	8-2
I C Bank & Trust	75	85	....
Immel State	85	100	6-2
Immigrant State	125	140	6-3
Inland Tr & Savings	140	155	6
Italian Tr & Savings	....	100	6
Kaspar Amer State	169	175	8-4
Kaufman State	175	190	....
Kimbell Tr & Sav	275	290	10-1
Lake Shr Tr & Sav	340	360	6-3
Lake View Trust	490	500	8-8
Liberty Tr & Sav	245	255	10-2
Lincoln State	....	110	6-4
Lincoln Tr & Sav	195	205	10
Logan Sq State & Sav	180	195	6-1
Mad & Kedzie Tr Sav	160	180	....
Marquette Park State	275	300	8-1
Mayfair State	130	....	....
Mercantile Trust	395	410	10-4
Merchan Bk & Tr Co	225	235	....
Metropolitan State	195	210	8-2
Mid-City Tr & Sav	260	275	12-2
Morgan P Tr & Sav	170	185	8-3
Noel State	225	230	12-1
North Avenue State	250	275	7
Northern Trust Co	455	462	16-2
North Town State	90	100	....
Northwestern Trust	100	125	16
Oak Park Trust	265	275	....
Old Dearborn State	70	80	....
Peo & Mer St B Pk R	110	120	....
Peoples Tr & Sav	375	395	12-2
Personal Loan & S new	190	200	13
Phillip State	200	215	8-2
Pinkert State	200	210	12
Pioneer Tr & Sav Bk	300	325	16
Prudential State Sav	200	250	10
Pullman Trust & Sav	140	155	8-4
Reliance Bk & Tr Co	190	200	10-5
Roseland State	260	275	8-4
Schiff Trust & Sav	165	190	12-4
Second Northwestern St	130	145	6
Security	450	500	15-3
Sheridan Tr & Sav	145	160	12
63d and Halsted	285	300	12-2
South Chgo Savings	240	250	8-2
South Shore State	150	170	8
So Side Sav B & T Co	160	....	....
South West State	130	140	6-2
So W Tr & Sav	180	200	8
St B&T Co Evanston	410	425	12-4
State S B&T Co	150	160	....
Stockmen's Tr & Sav	200	210	8-4
Suburban Tr & Sav	200	210	6-2
26th Street State	170	180	11
Union Bank of Chicago	180	185	10-4
Union St B of So Chgo	190	200	8-2
Universal State	....	200	6-2
University State	165	175	10
Upper Av St Bank	138	142	....
Uptown State	175	200	....
West Irv State Bk	100	115	5
West Side Tr & Sav	290	300	14
West Thirty-First State	125	140	7
West Town State	200	225	12
Wiersema State	200	225	8-2
Woodlawn Tr & Sav	270	290	10-2
NATIONAL BANKS.			
Albany Park Nat	135	150	6
Alliance Nat'l	250	265	12-1
Austin National	120	135	8
Bowmanville Nat	190	210	8-1
Broadway Nat Bank	130	140	7
Calumet National	190	210	10
City National (Evanston) (new) $20 par	72	77	2.40
Drovers National	290	300	10-2
First National	495	500	18
First National (Berwyn)	145	150	....
First Nat (Englewood)	500	520	16-10
Foreman State Nat'l	462	466	16
Hyde Park Kenwood	165	175	12-3
Irving Park National	40	45	2.40
Jackson Park National	220	230	6
Jefferson Pk Nat $20 par	60	65	2
Lawndale Nat $10 par	105	115	3.20-.80
Mutual National	320	330	6-2
Nat Bk of Rep $20 par	90	92	3.20
Nat Bank of Woodlawn	....	265	6-2
National Builders	170	180	....
Ogden Nat Bk $20 par	20	25	1.20
Ravenswood National	115	125	6
Rogers Park National	260	300	12
Stock Yds Nat new $20 p	54	56	3.20
Straus National Bank	240	250	....
Terminal Nat $20 par	55	57	....
Wash Pk Nat (new)	195	205	....
W Side Atlas N $20 par	20	24	2
TRUST COMPANIES.			
Chgo Title & Trust	427	431	16-5
Heitman Trust Co	375	....	20

RAW SILK.

NEW YORK, Dec. 13.—(AP)—SILK—Raw futures closed irregular; sales, 650 bales: December, $2.35; March, $2.32; May, $2.30. Open market quotations [sixty day basis]—Shanghai steam extra B, $2.60; Canton double extra A 14-16s, $1.85; Japanese crack double extra, $2.75.

CHICAGO BANK CLEARINGS

Chicago bank clearings last week totaled $425,400,000, a decline of $113,700,000 from the preceding week and also a decrease of $297,700,000 from the corresponding week in 1929. Balances last week totaled $28,700,000, a decline of $32,200,000 from the previous week and also a decrease of $92,200,000 from the same week a year ago. The figures for the week, day by day [with last three ciphers omitted] follow:

	Clearings.	Balances.
Monday	$ 61,700	$ 6,400
Tuesday	76,800	5,900
Wednesday	64,400	5,100
Thursday	72,000	3,300
Friday	76,600	3,200
Saturday	73,900	4,800
Total for week	$425,400	$ 28,700
Corresponding last year	723,100	120,900

LIVERPOOL COTTON.

LIVERPOOL, Dec. 13.—(AP)—COTTON—Spot small business done; prices lower; American strict good middling, 6.01d; good middling, 5.66d; strict middling, 5.41d; middling, 5.26d; strict low middling, 5.11d; low middling, 4.76d; strict good ordinary, 4.21d; good ordinary 3.81d. Sales, 2,000 bales, including 1,100 American; receipts, 11,000; American, 10,900. Futures closed quiet and steady: December, 5.12d; January, 5.15d; March, 5.27d; May, 5.40d; July, 5.51d; October, 5.64d.

SHARE EARNINGS

NEW YORK, Dec. 13.—(AP)—Per share earnings of corporations reporting this week, with comparisons with last year included:

	1930.	1929.
THREE MONTHS, SEPT. 30.		
Lehigh Valley R R	$10.54	$ 2.09
TEN MONTHS, OCT. 31.		
Southern Railway Co	3.75	10.46
C B & Q R R	11.07	14.66
TWELVE MONTHS, SEPT. 30.		
Utilities Power and Light	1.12	1.06
ELEVEN MONTHS, NOV. 28.		
Finance Co. of America	1.53	1.45
TWELVE MONTHS, OCT. 31.		
American Water Works & El	3.47	3.00
Patterson Sargent Co	3.40	3.93
Western Tablet and Station	4.31	6.03

COFFEE.

NEW YORK, Dec. 13.—(AP)—COFFEE—Futures were quiet today with prices slightly lower under a little selling promoted by reports of easier Brazilian exchange. No. 7 contracts closed unchanged to 5 lower. Sales, 2,000. Santos contracts closed unchanged to 6 lower. Sales, 6,000. Closing quotations: Santos: December, 9.64c; March, 9.05c; May, 8.85c; July, 8.75c; September, 8.63c. No. 7 priced follow:

	Open.	High.	Low.	Close.	Prev. close.
July	5.59	5.59	5.59	5.59	5.60
September	5.49	5.49	5.49	5.49	5.50

Spot coffee quiet. Rio 7s, 7@7¼c. Santos 4s, 10¼@10⅛c. Brazilian port receipts, 55,000, Jundiahy, 20,000 bags.

GOLD DEMANDS KEEP JOHN BULL ON ANXIOUS SEAT

London Markets Finish Another Bad Week.

BY SIDNEY CAVE.
[Chicago Tribune Press Service.]

LONDON, Dec. 13.—The London stock exchange wound up another depressing week and finds itself in a state of suspense. Fresh American banking and Wall street troubles brought a series of disturbances, with considerable American liquidation of international shares and securities featuring the last days of the week's sessions.

Fears of further adverse developments are keeping the home business practically at a standstill, public interest being at the lowest minimum. Market observers see little on the horizon tending towards better conditions for the early part of the new year except possibly in the gilt edged section, which is still affected favorably by the plethora of money resulting from worldwide trade inactivity.

But even the gilt edged market threatens to lose its attraction for the investor and with the new development in the gold situation, where German gold withdrawals are being added to France's insatiable appetite, the immediate outlook for the future is difficult to gauge. Germany's resumption of gold withdrawals from London came as a surprise to the money market here and threatens to become formidable. It has had the effect of increasing the daily efflux from the Bank of England from about $1,500,000 to more than $3,000,000.

France Still Buying.

France also continues to purchase about $500,000 of bar gold daily from the Bank of England, the disquieting feature as far as London is concerned being the almost entire absence of any response by the exchanges of countries receiving gold, the German rate being quite uninfluenced by the metal shipments. Most of the foreign exchanges, including the Dutch and Swiss, are also very unfavorable to London, the week's only redeeming feature for London interests being a fair improvement in the American rate.

The Bank of England's reserve is now declining rapidly, the current week's return showing a further drop of more than $42,000,000 to $239,875,000.

Little attention is being paid by money market circles to the hope expressed by William Graham, president of the British board of trade, that American and British financial authorities would be able to arrive at an agreement on the question of gold reserves from which an adequate supply of credits could be assured. Lombard street shares the minister's hopes, but, realizing the big difficulties in the path, expresses doubts as to whether France would agree to meet the wishes of other nations.

Business Personals

George M. Reynolds, chairman of the Continental Illinois bank, watched operations in trading pits on the Chicago Board of Trade yesterday from a vantage point in the gallery.

Richard H. Smart, head of the firm of R. H. Smart & Co., who started in La Salle street 50 years ago with Armour & Co., celebrated his 50th year in business Friday. He has two sons in business with him, Gale Smart, who is a candidate for director of the Board of Trade at the coming election, and John R. Smart, a stock trader on the Board of Trade.

C. R. Messinger, president of the Chain Belt company of Milwaukee, will become president of the Oliver Farm Equipment company, effective Jan. 1. M. W. Ellis, who has been president since its organization, will become vice chairman of the board.

S. Livingston Mather of Cleveland has been elected president of the American Mining congress. A. E. Bendairi, of Chicago was chosen first vice president.

RAILROAD NOTES

The Chicago, Milwaukee, St. Paul, and Pacific railway announces a new reduction in running time between Chicago and Seattle, Wash. Bringing the total cut to six hours since June, the line chopped 30 minutes off the westbound running time of the Olympian and 45 minutes off the eastbound time, effective Dec. 28. On the new schedule the train will leave Chicago 15 minutes earlier and reach Chicago 30 minutes sooner from the west.

On Dec. 28 the Burlington and Great Northern roads will reduce the running time of the Empire builder between Chicago and Seattle and Portland to 57 hours and 30 minutes westbound and to 57 hours and 15 minutes eastbound.

Atchison, Topeka, and Santa Fe railroad has ordered twenty-two all steel caboose cars from the American Car and Foundry company.

INSURANCE STOCKS

Quoted by the Miller Investment Co.:

	Bid.	Asked.		Bid.	Asked.
Aetna Cas.	66	70	HomeIns	33½	34½
Aetna Fire	45	47	Md Casu	25	29
Aetna Life	53	55	MoState.	15	18
AmofNewk	16	17	Nat Cas	18¾	20¾
Automobile	24	27	NatlFire	52	54
Balt-Amer.	7	8¼	NatlLib.	6½	7½
Bost Insu.	450	475	NBruns.	23	26
Carola In	23	26	N River.	36	40
ColNatLife	320	350	NWNatl.	90	97
Conn Genl.	110	116	PeoNatl.	4½	5
Contl Asur	60	65	PhxFire.	64	66
Contl Cas.	32	34	PfdAcci.	46	51
Firemen's.	27	29	Prov-W.	38	40
FrankFire.	23	25	St Paul		
Glens Fls.	47	50	F&Mar	170	177
Globe&Rut.	575	600	Spngfield	97	105
GtAmFire.	23¾	24½	Sun Life.	.1,500	1,600
HanovFire.	27	28½	Travelrs.	910	940
HartfdFire.	57	59	Westchsr	37	40
HfdStmBlr	50	55			

GASOLINE AND LINSEED OILS.

GASOLINE—Including tax, tank wagon, 16c; service station, 17c. CARBON—Perfection; 13c. FURNACE OIL—Stanoline, tank wagon, to 33 gals, 9c; 100 to 350 gals, 8c; 350 gals or more, 7½c. MACHINE OIL—Summer black, 9.9c; winter, 10.4c. WHITE LEAD—100 lb kegs, $13.75. TURPENTINE—53c. LINSEED OIL—1 to 4 brl lots, raw, 76½c; boiled, 79½c; 5 brls or more, raw, 73½c; boiled, 76½c. DENATURED ALCOHOL—Drums, 49c.

NEW YORK BOND TRANSACTIONS

Saturday, Dec. 13, 1930.

Total sales, par value ... $6,939,000. Total sales 1930 to date ... $2,636,291,000. Year ago ... $5,419,000. Total sales 1929 to date ... $2,867,006,000.

UNITED STATES GOVERNMENT WAR LOANS

Sales in thous.	Issue—	High.	Low.	Last.	Net chge.	Bid.	Asked.	Yield.	Dec. 14, 1929.
[illegible]	[illegible]	[illegible]	[illegible]	[illegible]	[illegible]	[illegible]	[illegible]	[illegible]	[illegible]

Note—Fractions on United States government bonds, including net changes, are quoted in thirty-seconds of 1 per cent.

DOMESTIC. / FOREIGN.

No. thous.		High.	Low.	Close.
[illegible]	[illegible]	[illegible]	[illegible]	[illegible]
32	TokioElLt 6s '53...	85	84½	84½
10	Trondhjem 5½s '57.	98	98	98
11	UjigawaElPw 7s '45	98	98	98
52	UKGB&I 5½s '37...	104¾	104½	104¾
4	UtdStlW 6½s A '51	75½	75	75½
11	do 6½s A 1947....	73⅞	73	73
3	Uruguay 8s '46	103	102	103
10	do 6s 1960	79	78½	78½
1	do pub wks 6s '64.	78½	78½	78½
18	VenMtgBk 7s '52..	93⅞	92⅝	92⅝
19	Vienna sf 6s '52....	84½	84	84
7	Warsaw 7s '58	51	50½	50½
10	WestphaUEP 6s '53	69	67½	68½
1	WuertHEP 6½s '50	83¼	83¼	83¼
10	Yokohama 6s '61..	95½	95	95

MONEY AND EXCHANGE

Money in Chicago firm; 4@5 per cent on collateral, 3¼@3½ per cent over the counter; commercial paper, 2¼@3½ per cent; bankers' acceptances, 2@1⅞ per cent. Chicago clearings yesterday were $73,900,000, compared with $66,200,000 a week ago and $122,800,000 a year ago. New York clearings were $1,195,000,000.

NEW YORK MONEY MARKET.

NEW YORK, Dec. 13.—Time loans, easy; 60-90 days, 2-2¼; 4 months, 2¼; 5-6 months, 2½ per cent. Prime commercial paper, 2¾-3 per cent. Bankers' acceptances, unchanged. Bar silver, 32½c.

FOREIGN EXCHANGE.

Closing rates on foreign exchange in amounts of $25,000 and over between banks as quoted by the Continental Illinois Bank and Trust company, Chicago.

	Dec. 13.	Dec. 12.	Wk. ago.	Yr. ago.
London—				
Cables	485.68	485.78	485.68	488.80
Checks	486.56	486.65	485.56	487.25
Paris—				
Cables	3.93 1/16	3.93 1-32	3.93 1-32	3.93⅞
Checks	3.92 11/16	3.92 2-32	3.92 29-32	3.93⅝
The following quotations are for checks:				
Italy	5.23¾	5.23¾	5.23⅞	5.23¾
Belgium	13.97½	13.98	13.96¾	14.00½
Switzerl'd	19.41	19.40	19.37¾	19.43¾
Holland	40.27¾	40.27½	40.24	40.37
Denmark	26.74½	26.75½	26.74½	26.84
Sweden	26.83	26.82½	26.83	26.98½
Norway	26.74	26.75	26.74	26.81
Spain	10.35	10.60	11.18	13.91
Germany	23.84½	23.85	23.84	23.95
Austria	14.14	14.14	14.14	14.10
Poland	11.25	11.25	11.25	11.24
Greece	1.29	1.29½	1.29½	1.36¼
Roumania	.59	.59⅜	.59⅜	.60½
Finland	2.51	2.51⅞	2.51⅝	2.52
Canada	†1.00	†1.10	*.45	†9.50
Argentine	33.75	33.95	34.50	41.60
Brazil	......	......	......	11.75
Hongkong	28.35	......	30.00	43.25
Shanghai	36.25	36.25	37.37	54.88
Japan	49.80	49.20	49.75	49.00
India	36.10	36.10	36.10	36.50
Chile	12.25	12.25	12.25	12.10
Bulgaria	.73	.73	.73	.73
Singapore	59.37	59.37	56.50	56.50
Hungary	17.54	17.54	17.54	17.45

*Per thousand premium. †Per thousand discount. All other quotations are values in American cents.

NEW YORK BANK STOCKS

Quoted by Otte & Co.:

	Bid.	Ask.		Bid.	Ask.
Bk of Am.	59	61	Emp Tr ..	46	49
Bank Tr ...	99	101	Fifth Av	2500	2600
BofNY&T .	595	610	First Nat .	3600	3700
Bk of U S.	3	5	Guar Tr ..	442	450
Bkyn Tr .	560	575	Har Nat ..	1480	1580
Cent Hano.	228	232	Irv Tr	32	34
Chase Nat.	89	91	Manh Co ..	75	77
Chat-Ph ..	72	75	Mfrs. Tr ..	28	30
Ch Natl .	42	43	Natl City .	93	95
Com Natl .	265	280	N Y Tr ..	146	149
Cont Bk .	13	15	Pub Natl .	49	51
Corn Exc .	121	125	U S Tr ..	2900	3000

Figures for the Week

TRANSFERS.

	No.	Amount.
Last week	1,184	$534,720
Same wk. last yr.	1,395	860,297

TRUST DEEDS, MORTGAGES.

	No.	Amount.
Last week	1,054	$6,863,675
Same wk. last yr.	1,425	10,738,334

BUILDING PERMITS.

	No.	Cost.
Last week	22	$349,500
Same wk. last yr.	52	1,760,400

SUGAR.

NEW YORK, Dec. 13.—(AP)—SUGAR—Raw was quiet today, and while no sales were reported to local refiners there was a sale of 27,000 bags of Philippines to an operator for April-May shipment at 3.51c delivered.

Yesterday's reports that the conference at Brussels had been postponed until after the new year were denied and a firmer undertone developed in raw futures, with closing prices 2 to 4 points net higher. Approximate sales, 19,600 tons. Closing prices follow:

	Open.	High.	Low.	Close.	Prev. close.
January	1.29	1.30	1.29	1.30	1.27
March	1.40	1.41	1.38	1.39	1.36
May	1.47	1.48	1.47	1.47	1.44
July	1.53	1.55	1.53	1.54	1.51
September	1.60	1.62	1.60	1.62	1.58
December 1931	1.68	1.70	1.68	1.69	1.65

The refined market was unchanged at 4.75c for fine granulated.

SELLING STORM SWEEPS STOCK PRICES LOWER

Market Lacks Support as Shares Tumble.

[Continued from page 7, column 8.]

sure and a majority of its members again went into new low ground. Among them were Standard of New York, Standard of California, Sinclair, and Atlantic Refining. Standard of New Jersey came within a small fraction of its recently recorded low, but the bears could not quite get it through. Weakness in the oils is attributed in a large degree to the softening of prices of both crude and refined oils. It is evident on all sides that matters in the oil industry are far from satisfactory and hold forth little prospect of real improvement.

In the amusement group Loew's led the decline with a drop of 4½ points. Fox lost 2 points, while Radio-Keith-Orpheum and Warner Brothers sank to new low ground. The coppers were another weak group.

Comes As Surprise.

The outburst of selling took the speculative element completely by surprise. The market's action in the late dealings yesterday had not been particularly encouraging, yet the financial community hardly anticipated any such increase in selling volume as developed at the outset today. The selling subsided early in the second hour of trading, but took a fresh start along toward the close so that final prices in most important instances were around the lowest of the day. The turnover was one of the heaviest for a Saturday in two months.

INVESTORS' GUIDE

Inquiries must bear the signature and address of writer. Answers of public interest will be published, those not of general interest will be mailed if stamped, self-addressed envelope is inclosed. Address letters to Investors Guide. Answers are based upon information which The Tribune believes correct, but beyond care in securing it The Tribune assumes no responsibility.

Sunday, December 14, 1930.

[Copyright: 1930: By The Chicago Tribune.]

The Pendulum Swings.

During the year now about to end we have been going through an experience which, for lack of a better label, we have chosen to call "business depression."

It is interesting to note under what guise this "depression" has come. It could hardly be called "hard times." They have "hard times" in China, where there isn't enough food to go around and money is so scarce and so unstable that they have to bring in Mexican dollars to trade with.

We have so much money that collateral loans may be had at as low as two per cent. Bank deposits are higher than they were a year ago. In spite of an extraordinarily severe drought that scorched a wide belt from the Potomac to the Missouri we have so much food that we can't eat it all. There is no lack of shelter; in fact, so many dwellings had been put up that we have had to stop building for a while. New inventions and increased operating efficiency have lowered the costs of operating industrial plants.

It is apparent that there has been no diminution in the total wealth of the nation. But that wealth is sterile unless put to use. Prosperity demands its constant exchange and redistribution. Under our economic system this is effected through trade—the buying and selling of raw materials and finished products with each producer and merchant making a reasonable profit and each working man making a fair wage.

Even in good times there are always some industries in better shape than others. Under normal conditions, however, supply is pretty well geared to demand and the pulse of trade is steady. Occasionally prosperity overleaps itself and expands into a boom. Then ordinary business prudence is temporarily cast aside. Afterward there must be a period of deflation and readjustment before business can again resume its normal stride. Just as it swings too far forward in boom times so does the pendulum swing too far backward in the resultant period of depression.

These wide swings in the volume of trade are caused to a great extent by mob psychology, which accounts for their unreasonableness. Today's pessimists are only yesterday's optimists with a hangover. There is just as much wealth in this country now as there was in 1929, but not so much as they thought there was in 1929.

There is unemployment, business is slow, the stock market wallows, and even good bonds lack the confidence of buyers—but the pendulum swings.

INVESTMENT TRUSTS

Quoted by Smith, Burris & Co.:

	Bid.	Ask.		Bid.	Ask.
Am Inv Tr.	5⅜	5⅞	Reli Int pf.	32	34
A B C	6⅜	6⅞	Republic Tr.	8	8⅜
Am Com Tr	7	7½	2d Custod,.	6⅛	6⅝
Bacic Lnd...	6⅛	6⅞	Sel Am Sh..	5⅜	5⅞
Brit Type I	5¼	6¼	Sel Income.	6¾	7¼
Corp Tr ...	5⅜	6⅛	Sp-Trask F.	24¼	25½
Cumu Tr ..	7⅛	7⅝	Stand Am T	7⅛	7⅝
Div Tr A..	16¼	16⅝	Super-Cor A.	6¾	7¼
Do B ...	14¼	15	Do B ...	6⅛	6⅞
Do C	5⅜	6¼	Trust Am B	7⅛	8¼
1st Cust ...	6¼	6⅝	Tr S O A...	8¼	8¾
1st Inv Tr.	12	14	Do B ...	6½	7
Fix T S A.	15¼	....	Two Yr Tr.	22¼	23⅜
Do B ...	13¼	....	Univ Tr ...	6⅜	6⅞
Do Oil ..	5¼	6¼	U S E L P A.	28½	30½
Lead Ind A.	6¾	5⅝	Do B ...	6⅜	7⅛
Major Corp.	5½	6⅛	U S Sh A 2	7⅝	8½
Mass Inv ..	32	34	Do C 3 ..	12	13¼
Nat Wide B	6⅜	6⅞	Do F ...	10½	11¼
Nat Un Am	4⅜	5¼	Do H ...	6¼	6⅞
Pow & Rail.	8⅜	9⅜	Do Y ...	6⅜	6⅞

Low-Priced stocks?
What possibilities in—
Chrysler @ 17? Sinclair @ 11?
Armour B 2⅝? Am. Radiator 18?
Am. Ag. Chem. 2? Andes Copper 17?
U. S. Rubber 15? At. Refining 19?
Ajax Rubber ½? United Cigar 4?
All these stocks and ten others analyzed in Special Report just prepared for our Clients. Sample copy free. Sign your name and address on margin and send to—
AMERICAN SECURITIES SERVICE
68 Norton-Lilly Bldg., New York

FIRST STATE PAWNERS' REPORT SHOWS RECORD VOLUME OF LOANS

The First State Pawners society's annual report shows the largest number of borrowers and the largest volume of loans in its history. The number of loans made in the fiscal year ended Sept. 30 was 61,913, compared with 55,808 in the previous period, while the volume totaled $3,902,286, compared with $3,581,191. The number of loans on Sept. 30 was 45,517 for a total of $2,999,194, compared with 37,296 for $2,588,246 a year before.

"Although larger business and earnings may show evidence of hard times," President John V. Farwell says., "still it is gratifying that we were enabled to help so many people at low rates when they needed money. As an indication of the bad times through which we are passing the society has found it very difficult to sell unredeemed pledges through our regular auctions at the usual good prices."

Net profit for the fiscal year was $197,070, or $13.13 a share on the $1,500,000 capital stock, compared with $187,582, or $12.50 a share, in the previous period. Dividends of $7 were paid on the stock, which had a book value of $185 a share on Sept. 30. It has been voted to increase the capital stock to $1,800,000 and to offer the additional $300,000 stock to stockholders at par, or $100 a share, in the ratio of one new share for each five shares held. Payment for the new stock will be made in two equal installments on Jan. 1 and July 1, 1931.

HIDE FUTURES

Futures on the New York Hide exchange closed 5 to 8 points lower. Total sales, 1,200,000 lbs. Prices follow:

	High.	Low.	Close.	Prev. close.
May.	9.50	9.44	9.47@9.48	9.55@ 9.60
Sept.	10.50	10.50	10.48	10.55@10.60

OFFICIAL WEATHER FORECAST.

The official forecast for today and tomorrow and yesterday's table of records follow:

Wisconsin—Cloudy Sunday and Monday; occasional snows; not much change in temperature.

Lower Michigan—Local snows Sunday and Monday; little change in temperature.

Upper Michigan—Probably local snows Sunday and Monday; slightly warmer Monday.

[illegible]

Place of observation. State of weather Dec. 13, 1930, 7 p.m.	Direction of wind.	Temp. 7 p.m.	Highest today	Lowest last night	24 hours precipitation
[illegible]	[illegible]	[illegible]	[illegible]	[illegible]	[illegible]
Helena, cloudy	S.W.	38	42	28	...
Lander, cloudy	S.	34	44	22	...
Miles City, snow	S.W.	30	32	20	.04
Phoenix, cloudy	W.	64	70	42	...
Pueblo, cloudy	E.	34	54	16	...
Salt Lake City, cloudy	N.E.	32	34	22	.04
Santa Fe, cloudy	E.	36	48	24	...
Yellowstone Pk., snow	S.W.	24	28	18	.18
Pacific states—					
Fresno, cloudy	N.W.	54	60	44	...
Los Angeles, cloudy	S.W.	62	70	52	...
Portland, Ore., cloudy	S.W.	50	54	44	.26
San Diego, cloudy	W.	62	66	50	...
San Francisco, cloudy	N.W.	58	62	54	...
Seattle, cloudy	S.	48	50	44	.20
Spokane, cloudy	W.	34	36	34	...
Walla Walla, clear	S.	46	48	32	...
Canadian—					
Battleford, cloudy	S.E.	24	24	12	...
Calgary, cloudy	N.W.	38	40	20	...
Edmonton, cloudy	N.W.	30	30	20	.06
Medicine Hat, cloudy	N.W.	38	44	28	...
Minnedosa, cloudy	E.	16	20	16	...
Montreal, cloudy	N.W.	16	24	16	...
Quebec, clear	W.	10	18	14	.04
Qu'Appelle, cloudy	S.E.	18	22	16	...
The Pas, snow	N.E.	6	18	12	.24
Toronto, cloudy	N.E.	22	24	18	...
White River, cloudy	N.E.	6	8	—4	...
Winnipeg, cloudy	N.	18	20	16	.06

Notice to Shareholders
The National Bank of the REPUBLIC OF CHICAGO
The annual meeting of the shareholders of the The National Bank of the Republic of Chicago will be held on Tuesday, the thirteenth day of January, 1931, at 10:00 o'clock in the forenoon in the Directors' Room at the office of The National Bank of the Republic of Chicago at 134 South La Salle Street in the City of Chicago, State of Illinois, for the purpose of electing Directors for the ensuing year, and of transacting such other business as may come before the meeting.
EDWARD P. VOLLERTSEN, Cashier.

LET US COLLECT
Your bad outstanding accounts. We are represented throughout the world.
NO CHARGE UNLESS SUCCESSFUL
Industrial Credit Association
154 Nassau St. New York City

PRODUCE MARKETS

Spot butter was weak and prices were shaded ½c to make sales. Fresh eggs sold at former prices. Live hens were off 1½c, with leghorns and ducks 1c lower and springs ½c lower. Receipts by freight, 6 cars. Potatoes in slow demand. Receipts, 65 cars, with 140 cars on team track.

WHOLESALE CREAMERY BUTTER PRICES

	Chicago— Whole milk.	Centralized.	New York.	Boston.	Philadelphia.
93 score	.32	....	33½	....	34½
92 score	.31	....	32½	33	33½
91 score	.30	....	32	32½	32
90 score	.29½	29½	30½	31½	30½
89 score	.28	26½	29	30½	29½
88 score	.27	26	28½	30	28½
87 score	.26	....	27½	29½	27½
86 score	.25½	....	....	28½	....

BUTTER PRICES TO CHICAGO RETAILERS

Score—	Tubs.	Prints.	Cartons.
Best [92-93]	.34 -35	35 -36	36 -37
Good [89-91]	.31½-32½	33 -34	33½-34½

WHOLESALE CHEESE PRICES.

	Chicago.	Boston.	New York.	Philadelphia.
Flats	....	....	17½-20	....
Twins	16 -16¼	18 -19	....	....
S. dais.	16¼-16¾	18½-19½	17½-18	17½-18
D. dais.	16¼-16½	....	....	....
Y. Ams.	....	18½-19½	18	....
Lghn.	.16½-16¾	....	....	17½-18

LIVE POULTRY—WHOLESALE.

Turkeys	16@24c	Old roosters	13½c
Leghorns	12c	Ducks, heavy	15c
Hens, heavy	16c	Geese	14c
Springs	17c		

FRESH EGGS.

Extra firsts	28c
Fresh graded firsts	25c
Current receipts, fresh firsts	23@24c
Ordinary current receipts	20@22c
Dirties	15@18c

Extra special, candled for the retail trade, 7@8c over extra firsts.

VEAL CARCASSES.

50@60 lbs.	7c	90@110 lbs.	10@11c
70@80 lbs.	8@9c	110@130 lbs.	12@13c

POTATOES.

Wisconsin, round, white	$1.25@1.55
Minnesota, round, white	1.10@1.35
Idaho russets	1.80@1.85

WHOLESALE DRESSED BEEF.

	Yearlings.	No. 1.	No. 2.	No. 3.
Ribs	30	25	24	10
Loins	36	34	32	13
Rounds	20	16½	16	10
Chucks	20	16	15½	7½
Plates	11	10¾	10¾	7½

DRY GOODS.

NEW YORK, Dec. 13.—(AP)—Cotton goods were quiet and weaker today. Raw silks were lower. Wool goods were quiet and burlaps were unchanged. Rayon sales consisted largely on specialties and fine denier delustered yarns.

RUBBER.

NEW YORK, Dec. 13.—(AP)—RUBBER—Futures closed steady; December, 9.30c; March, 9.40c; May, 9.70c. New contracts—December, 9.33c; March, 9.50c; May, 9.70c. Spot smoked ribbed, 9¼c.

Birds.

GREATEST SELECTION OF THE FINEST singing canaries in the country. Strong, active, healthy, domestic male birds, 1 yr. old; are in full song now. Warblers, choppers, Harz, with loud, medium and soft toned voices, at $6. Also have cinnamons, golden operas, and Am. fancies that are trained for radio singing. Also talking parrots; fancy cages; whole sale and retail. Mrs. K. E. BUSKEE, 1013 N. California-av. Ph. Brunswick 8307.

DOMESTIC MALE SINGING CANARIES, $3.65; love birds, English canaries, all kinds of European wild birds, goldfish, supplies, everything cheap. JOE ZIEK, Chicago's Most Reliable and Oldest Bird Man, 2880 Milwaukee-av., at Drake-av.

Rollers—Warblers—Choppers
Large, strong, healthy birds in full song; fully guaranteed. Siegert Bros., 4948 S. Marshfield-av. Republic 5183.

CANARIES, CINNAMONS MALES AND FEmales; private breeder; reasonable. 1837 School-st. Phone Wellington 5011.

CHOPPER CANARIES — GUAR. SINGERS. GREEN, 5805 Magnolia. Ardmore 2888.

CANARIES IN FULL SONG—REAS.; ALSO fem. 7255 Eberhart. Stewart 0464.

CANARIES—DAY AND NIGHT SINGERS. Call aft. or eve. 6332 Ingleside, Apt. 2.

CANARIES—FINE SINGERS, $3.50. BREEDing cages comp., 80c. 7058 Parnell.

CANARIES—GOOD SINGERS, $5, $40 A dozen. 9048 S. Loomis-st. Beverly 6670.

CANARIES—MALE, $5; FEMALE, $1. 1112 N Le Claire-av.

CANARIES — ST. ANDREASBERG ROLLers.; reas. Riley, 6400 N. Damen. Shel.7810.

CANARIES—HOME RAISED ROLLERS, $5 up. 2301 S. 59th-st. Cicero.

GUARANTEED SINGER CANARIES, $5; good females, $1. 5939 S. Laflin-st.

CANARIES—GUAR. SINGERS; RAISED IN my home; $6 up. 8109 Kenwd. Sag. 0186.

Cats.

BLACK PERSIAN KITTEN FROM CHAMpion stock. Greenleaf 3093.

WILL GIVE PET KITTENS TO GOOD home. House broken. Well. 8000.

BEAUT. PERS. KITTENS, CHRISTMAS gifts. 910 S. 2d-av., Maywood. May. 4045.

ROYAL SIAMESE KITTENS, RED PERsians. Pets. 740 N. State. Del. 3002.

PEDIGREED PERSIAN KITTENS, $8-$10. 3529 W. 61st-st. Prospect 9579.

PERSIAN CATS AND KITTENS, PED., reas. 6628 S. Whipple. Prospect 9118.

BEAUTIFUL PERSIAN KITTENS. FINE Xmas gift. Phone Sunnyside 4381.

Dogs

PUPPIES—CHOWS, TOY BOSTONS, BROKE beagles. 818 W. 53d-pl. Yards 4995.

CHOW PUPS, FOR XMAS — BRILLIANT strain reas. 6237 Kimbark. Fair. 8221.

PEDIGREED ENGLISH BULL TERRIER pups. 357 E. 48th-st. Kenwood 2659.

BOSTON PUPPIES, PER. MARK.; REAS.; must sell. 1615 Granville, 2d apt.

PEKINGESE PUPPIES, ALL AGES, PEDIG., cheap. 818 W. 53d-pl. Yards 4995.

BOSTON PUPPIES—BEAUTIES; 5 MOS. hse. broke. 1543 W. 59th. Prosp. 0863.

TOY BLACK AND TAN TERR. PUPS; ped. stock. 2753 W. Lake-st. Aldridge.

BOSTON PUPPIES, GORGEOUS GIFTS FOR Christmas. 520 W. 45th-pl.

POMERANIANS, 4 MALES, VERY REAS. 2148 N. Powell-av. Humboldt 0672.

BOSTON TERR. PUPPIES, HOUSEBROKEN, ped. 3524 Lake Park. Douglas 9213.

IRISH TERR., PED., 5 MO. I. SUMNER, S. Madison-rd., Hinsdale, Ill. Hins. 498Y2.

SCHNAUZER'S CHAMP. STOCK, REASONable. Call Irving 2667. 3453 Catalpa-av.

[illegible]

DOGS, BIRDS, POULTRY, ETC.

Dogs.

327 W. MADISON-ST.
CHICAGO'S LARGEST DOG SHOP NEAR MARKET-ST. DEAR. 8337. CANARY FREE WITH EVERY PUPPY.
Ped. Chows .. $15 up Scotties, beauties. Eng. Fox Terr. $13 up ped. Wires.. $15 up Bostons .... $10 up Ped. Irish Terr. Collies, Shepherds. $3 Samoyedes. Eng. Bulls .... $15 up Esk. Spitz .... $5 Police Pups .... $3 Pek. .... $15 up Watch Dogs .... $5 Cocker Spaniels.
Open Daily and Sunday Till 10 P. M. Small deposit will hold your puppy til Xmas. 800 PUPPIES AND GROWN DOGS. MANY OTHERS. MIXED PUPS, $1. COUNTRY KENNEL ON WAUKEGAN-RD., ¼ MILE NORTH OF DEMPSTER-ST. ALWAYS OPEN. MORTON GROVE 1693.

2413 W. NORTH-AV.
CHICAGO SALESROOM. WHEELING KENNELS, WHEELING, ILL. SELLING 200 DOGS, collies, spitz, shepherds, fox terr., police pups, $5 and up; chow puppies, champion stock; wire hair fox terr., beauties; Pekingese, $25; Pomeranians, $20; cocker spaniels, $20; Irish setters, $20; pointers, $20, and many others. DOGS CAN BE PURCHASED DIRECT FROM OUR BREEDING KENNELS IF DESIRED. WHEELING KENNELS, WHEELING, ILL., ON MILWAUKEE-AV., ½ MILE SOUTH OF WHEELING. ALWAYS OPEN.

6419 COTTAGE GROVE
800 PUPPIES—DOGS—ALL BREEDS. Ped. Chows .... $15 up Eng. Fox Terr.. $3 up Bostons .... $10 up Irish Setters .... Cheap Wire H. & Fox. $10 up Collie Sheps .... $3 White Spitz .... $5 up Police Pups .... $4 Brok. Rab. Hds... Cheap Poodles .... $5 Watch dogs .... $5 Doberman .... Cheap
A small deposit holds any dog until Xmas. WE BUY AND SELL. HYDE PARK 9862. OPEN TILL 10 P. M., AND SUNDAYS.

BOSTON TERRIERS.
Pedigreed, perfectly marked puppies; very reasonable; will hold until Christmas. Private family. 1734 N. Springfield.

SCHNAUZER AND WIRE PUPPIES, TWO to nine months old; best blood lines; healthy farm raised; buy now for Christmas. Covered Wagon Kennels, Ogden-av., near Naperville.

BEAUTIFUL HEAVY COATED CHOW PUPS out of champ. strains; bargains for Christmas. See these first. No dealers. 6139 Eddy-st., 1 block S. of Addison.

PROTECT YOUR HOME—GIVE YOUR youngsters a faithful companion. Buy a Great Dane from Eddy Grohoff. 315 Wisconsin-st. Phone Mohawk 0517.

10 PED. CHOWS, BLACK AND RED; FOX terrier, Boston, and spitz pups, 8 mos. old, pedigreed springer spaniels, female. Hirsch's Dog Shop. 1807 W. Madison-st.

9408 S. WESTERN-AV., SALESROOM OF La Fen Tang kennels. Brillantine chow puppies; ped. puppies, chows, pekingese, toy Bostons. Captain Moody fem.; reas.

TOY BLACK AND TAN PUPPIES; PED., small type, imported bloodlines. Two 5 mos. Manchester males. M. J. Riffe, Windfall, Ind.

DOGS OF ALL BREEDS, BROKE RABBIT hounds, no reas. price refused. 733 W. North-av., nr. Halsted. 2907 N. Cicero-av., nr. Diversey. 4875 Milwaukee-av. Pal.10128.

SCOTTISH TERRIER PUPS—VERY FINELY bred, coal black, for cash or will exch. for Boston bull pups. Call Van Buren 4000, 12 to 8 p. m.

CHOW PUPS—RED, BLACKS, AND BLUE females, $15; males, $25; buy from breeder and save middleman's profit. Deposit will hold for Xmas. Call 5941 W. Patterson-av.

PEDIGREED ENGLISH SETTERS FOR sale, cheap. Best blood line dogs in country. 2557 New England-av. Merr. 8970.

PED. WIRES, SELECT BEAUTIES, EXTRA quality Xmas gifts; private fanciers only solicited. Stew. 3607. 108 W. 81st, apt. 2.

AIREDALE PUPPIES, 6 MO. CH. STOCK; husky, healthy; deposit holds. Ph. eves. Glenview 31W1; days, Haymarket 3700.

BLACK SCOTTIE PUPS—IDEAL CHRISTmas gifts. Dunbar, Woodward-av., South Bend, Ind.

7 THOROUGHBRED PENCIL NOSE COLlies; blue and white; 5 weeks old; $20. 4514 Irving Park-blvd.

WIRE HAIRED FOX TERRIER PUPPIES—A splendid lot; parents imported; pedigreed; reasonable. Locke, 9725 Winston.

PEKINGESE PED. BEAUTIES—SMALL type, 8 mos. old; male and female; priv. owner. Phone Ravenswood 5473.

PEKINGESE, TOY BOSTONS, WIRE HAIR, chows, Spitz, police, collies, rat terr., bull terr., watch dogs from $3. 6705 S. Halsted.

FOR SALE—TOY BOSTONS, ELIGIBLE, country raised. Snapshots. Dr. A. E. Campbell, Rantoul, Ill.

WIRE HAIR FOX TERR. PUPS, WINSHIRE Ken. Ogden-av. and Madison, Rt. 18, now open. Hinsdale, Ill. Hinsdale 1654.

PED., FEM., COLLIE, 3 MOS., BEAUTY, sire by $2,000 ch., $10 c. o. d. on approval. Loveland Farm, Lancaster, Wis.

POMERAN. PUPPIES FOR XMAS GIFTS; black, brown, orange; all eligible; special Xmas price, $20. Mrs. W. V. Marsh, Aledo, Ill.

BOSTON, ENGLISH BULL PUPS; ALSO grown, hsebrk., beauties, cheap. Toy Fox, Police pups, $5. 8108 Addison. Lack. 7551.

PEDIGREED HUSKY FARM BRED SCOTS terriers, 3½ mos. old, $25 up. Phone Libertyville 660W2.

BOSTON—GROWN MALE, HOUSE AND CAR broke. Reas. 4625 N. Winchester-av. Ardmore 10381.

TINY PEKINGESE DOG — 3 MONTHS; prize stock. 735 Wellington, 1st apt.

PEKE PUP—PED. FEMALE; CHAMP. STK. Will sell for $25. Sheldrake 4380.

PEDIGREED BOSTON PUPS; BEAUTIES; reas. 2313 N. Sawyer-av. Albany 6454.

PED. BOSTON PUPS; 2-8 MONTHS; REAS. 4338 N. Ashland. Bittersweet 7117.

BOST. TOY PUPPIES; THOROUGHBREDS; little beauties. 3543 Belmont, 1st flat.

CHOWS, PEKINGESE—PUPS AND GROWN. Real Oriental beauties. 1935 W. 22d-st.

Poultry.

QUALITY POULTRY FEED DIRECT FROM mill. Prices, samples free. Phone Har. 9845, or evening Bev. 4233. Albert Angell Jr. Co., 309 S. La Salle-st., Chicago.

THE BEST FOOD FOR CHICKENS—BROKen ice cream cone scrapes, only $40 per ton. ILLINOIS BAKING CORPORATION, 6036 Wentworth-av., Chicago.

Miscellaneous.

LAST CALL BEFORE PELTING 20 PAIR silver black foxes; must be sold by Dec. 18. Cash price, $4,500. Wire at once if wanted. F. W. Nussbaumer, Waldo, Wis.

SILVER BLACK FOXES, 20 PAIRS, $5,000 cash, take bargain before pelted. D. E. Johnson, Random Lake, Wis. Phone 607.

EVERYTHING IN FANCY FISHES, AQUARiums, etc. Catalog free. Germann's Aquarium, 3823 N. Richmond. Always open.

CHINCHILLAS FOR SALE; REASONABLE. Ritter, 3342 W. 60th-st.

TROPICAL FISH—ALL VARIETIES. Hohhof's Aquarium, 3510 Wallace-st.

RABBITS AND COOPS FOR SALE. WILL sacrifice. 2029 N. Le Claire.

FINANCIAL.

UNUSUAL OPPORTUNITY
to become financially and, if desired, actively interested in going concern marketing a mechanical device which has been repeatedly sold to the foremost industrial and other institutions in the country for the last eight years. $20,000 in cash or resources required. Proposition must be investigated to be appreciated. Address D 129, Tribune.

INVESTMENT.
Automobile, chattel mortgages, $5,000, daily short term small loans. Good commissions with recourse continuous business. ADDRESS L G 303, TRIBUNE.

WANT 40 PER CENT LOAN, CONSERVAtive value on group small suburban homes now under contract. Address O E 564, Tribune.

$500 TO $50,000 LOANED ON UNLISTED stocks and bonds or other collateral. S. M. BROSS & CO., 127 N. Dearborn.

LOANS ON REAL ESTATE MORTGAGE bonds. P. A. Caswell, 100 W. Monroe-st.

HUNTING PROPERTY AND PRIVILEGES.

$10 A YR. FOR WK. ENDS—$500 A. DUCK, bass lk., rbts., sqls.; 2 hr. Chi. Yr. round camping priv. $10. Garman, 6023 Kenwood.

TERMS OF SUBSCRIPTION OF THE TRIBUNE

Orders for mail subscription must be accompanied by remittance to cover.

Rates in Illinois [outside of Chicago], Indiana, Iowa, Michigan, and Wisconsin:
Daily without Sunday, one year, $5.00; six months, $2.50; three months, $1.25; two months, $1.00; one month, 50c.
Daily with Sunday, one year, $12.50; six months, $6.25; three months, $3.15.
Sundays only, one year, $7.50; one month, $1.00.

Rates of subscription in postal zones 3 and 4 [measured from Chicago], outside of Illinois, Iowa, Indiana, Michigan, and Wisconsin:
Daily without Sunday, one year, $7.50; one month, $1.00.
Sunday only one year, $7.50; one month, $1.00.
Daily and Sunday, one year, $15.00; one month, $2.00.

Rates for subscription in zones 5, 6, 7, and 8 [measured from Chicago], Canada, Mexico, and foreign:
Daily without Sunday, one year, $12.00; one month, $1.50.
Sundays only, one year, $7.50; one month, $1.00.
Daily and Sunday, one year, $19.50; one month, $2.50.

Give postoffice address in full, including county and state. Remit in express money order, draft, or in registered letter at our risk to The Tribune Company, Publishers, Tribune Square, Chicago.

We cannot be responsible for currency sent through the mail.

Persons wishing to take The Tribune by carrier may order it by postal card or telephone Superior 0100. When delivery is irregular make complaint.

All unsolicited manuscripts, articles, letters and pictures sent to The Tribune are sent at the owner's risk, and The Tribune Company expressly repudiates any liability or responsibility for their safe custody or return.

MEMBER OF THE ASSOCIATED PRESS.
The Associated Press is exclusively entitled to the use for publication of all news dispatches credited to it or not otherwise credited in this paper, and also to the local news published herein. All rights of republication of special dispatches herein also are reserved.

REAL EST[ATE] BEST BUY[...] SAY THE[...]

Heads of Bank[...] Firm Opti[...]

BY AL C[...]
[Real Estate[...]

Two prominent s[...] perhaps as well kn[...]

JAMES J. CARROLL.

years, is president [...] dorf & Boenicke, [...] side's largest and [...] estate firms.

Mr. Carroll stated [...] worth of well located [...] erties have been sold [...] ing the last six mon[ths ...] nection with this [...] port he added this [...] "Buy real estate no[...] ous healthy demand [...] improved properties [...] est city in the world [...] opportunities to thri[...]

Supplementing M[...] ments we quote Milo[...] director for Carroll, [...] nicke: "Naturally, [...] our sales record, pa[...] the last six months, [...] forecast made by J[...] president of our co[...] months ago, in which [...] real estate always ha[...] continue to be the [...] and profitable inves[...] seeking a fair return [...] ment."

And Now the Ba[...]

Unfortunately, whe[...] second of the above [...] men, we must not gi[...] have known him for [...] great confidence in hi[...] and foresight, but [...] with a chuckle:

"I'm in the bankin[g ...] and not in the real est[...] real estate is a tende[...] cussed by bankers, [...] wouldn't believe one [...] less said the better."

"Real estate is sti[...] that is, good real e[...] "I never bought a [...] my life. It's all rig[...] stand and like it; I [...] understand real estate [...] that I have and all [...] to Chicago real est[...] commodity in the w[...]

Real Estate Do[...]

"Of course, its had[...] they weren't the troub[...] but the troubles of [...] understand it. And [...] a product of such wo[...] that even the errors [...] and builders can't ru[...] vive.

"I get more net r[...] of my real estate in [...] it's better rented tha[...] called boom times. [...] Park real estate is [...] march, it's coming a[...] estate. There's noth[...] poor real estate, that [...] sition period, when [...] ing out, but even th[...] we'll wait for it.

"But good real esta[te ...] march is good, nothi[...] ways was and always [...] a saying that there's [...] with the world; it's [...] and I'd say there's no[...] real estate; it's the p[...] only hear their troub[...] loud speakers.

Not as Bad as[...]

"If I were THE TR[...] take the wailings o[...] seriously. It's not [...] it's pictured and it'[...] used to be and it'll [...]

REAL ESTATE IS BEST BUY TODAY, SAY THESE MEN

Heads of Bank and Realty Firm Optimistic.

BY AL CHASE.
[Real Estate Editor.]

Two prominent south siders, both perhaps as well known as any one in their line, one the head of a large real estate firm and the other president of one of our largest outlying banks, yesterday made comments on Chicago real estate which are worth reading in these days of pessimism regarding the base of all wealth — land. One of these, James J. Carroll, active in Hyde Park realty matters for many years, is president of Carroll, Schendorf & Boenicke, one of the south side's largest and most active real estate firms.

JAMES J. CARROLL.

Mr. Carroll stated that $3,500,000 worth of well located south side properties have been sold by his firm during the last six months. And in connection with this cheering sales report he added this bit of good advice: "Buy real estate now. The continuous healthy demand for well located improved properties in the third largest city in the world offers unlimited opportunities to thrifty investors."

Supplementing Mr. Carroll's comments we quote Milo B. French, sales director for Carroll, Schendorf & Boenicke: "Naturally, we're pleased with our sales record, particularly during the last six months, as it confirms the forecast made by James J. Carroll, president of our company, some six months ago, in which he stated that real estate always has been and will continue to be the most safe, sound, and profitable investment for those seeking a fair return on their investment."

And Now the Bank President.

Unfortunately, when we quote the second of the above mentioned gentlemen, we must not give his name. We have known him for years and place great confidence in his integrity, ability and foresight, but as he remarked, with a chuckle:

"I'm in the banking business now, and not in the real estate business, and real estate is a tender topic to be discussed by bankers. Most people wouldn't believe one any way, so the less said the better."

"Real estate is still the best asset, that is, good real estate," he said. "I never bought a share of stock in my life. It's all right if you understand and like it; I don't. But I do understand real estate and like it. All that I have and all that I am I owe to Chicago real estate, the greatest commodity in the world.

Real Estate Does Survive.

"Of course, its had its troubles, but they weren't the troubles of real estate but the troubles of those who didn't understand it. And yet real estate is a product of such wonderful resiliency that even the errors of the promoters and builders can't ruin it; it does survive.

"I get more net return from most of my real estate in Hyde Park and it's better rented than during the so-called boom times. Of course, Hyde Park real estate is in the line of march, it's coming and not going real estate. There's nothing worse than poor real estate, that kind in the transition period, when the tide is moving out, but even that has its day if we'll wait for it.

"But good real estate in the line of march is good, nothing is better; always was and always will be. I have a saying that there's nothing wrong with the world; it's the people in it: and I'd say there's nothing wrong with real estate; it's the people in it. You only hear their troubles; they are the loud speakers.

Not as Bad as Pictured

"If I were THE TRIBUNE I wouldn't take the wailings of the crowd too seriously. It's not nearly as bad as it's pictured and it's better than it used to be and it'll be better still when a scientific application of sound business methods are applied to revising and collecting real estate taxes.

"As a general observer I'd say that we ought to quit broadcasting our troubles, of which there are a few, and begin to talk about our blessings, of which there are many."

And then this bank president told of a recent directors' meeting at which a certain well known attorney began sounding a gloomy note of pessimism despite the fact that the rest of the directorate had been smiling.

"Just Need the Facts."

The president asked him if he had ever heard of a certain very well known, high class subdivision. The director paused in the progress of his pessimism and said: "Of course, I live in it."

"Well, there are 600 contracts there and none in default," replied the president.

"Yes, but you can't make anybody believe that," replied the pessimist.

"Why don't you try sounding a positive instead of a negative note," said the president. "That's what we need in these times. There are certain types of people who have been more or less gloomy who take a morbid delight in talking about other people's troubles. We don't need any bull; we just need the facts."

PIERCE JONES NOW WITH THE JEFFREY SERVICE

Pierce W. Jones, formerly executive secretary of the Chicago Real Estate board, is now associated with the Walter R. Jeffrey Tabulating Service, specialists in the preparation of statistical matter. Mr. Jeffrey formerly was an engineer with the Commonwealth Edison company. Mr. Jones will be his assistant.

MICHIGAN SQUARE LEASE.

Pro Tempora Interior Architects, specializing in modern interiors, have leased space in the Michigan Square building through Hogan & Farwell.

NORTHMOOR COUNTRY CLUB

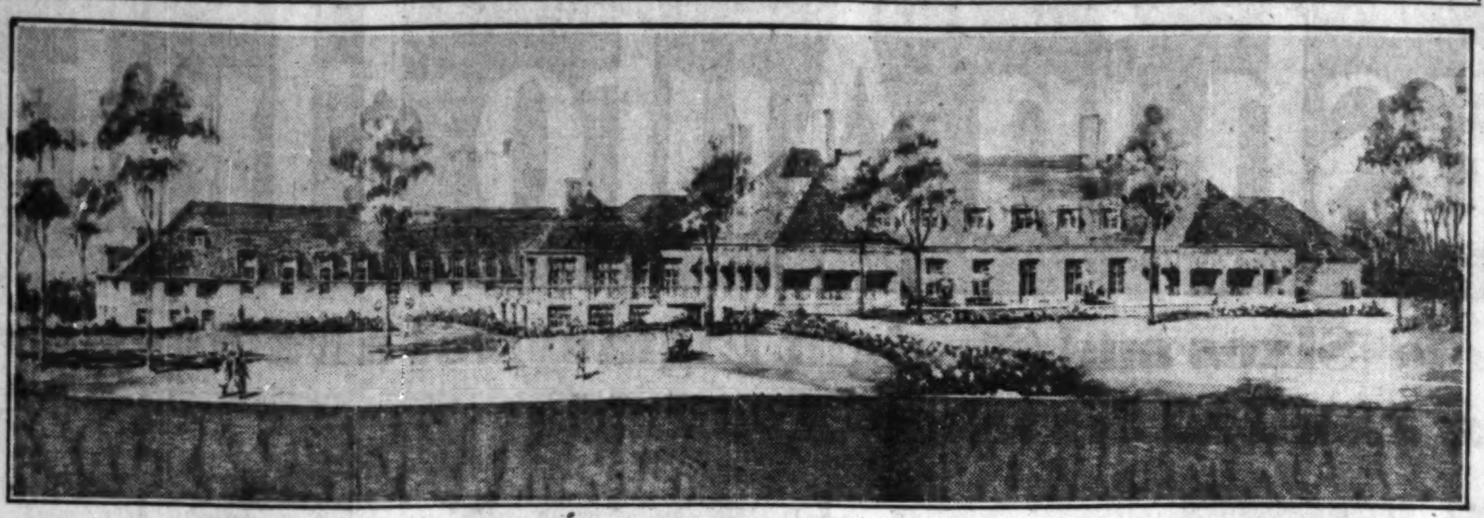

The Northmoor Country club is now erecting the above structure on its premises just west of Green Bay road, at the south end of Highland Park. Alfred S. Alschuler is the architect, with Samuel A. Marx as associate. Early American architectural precedent has been followed throughout both interior and exterior of the building. The exterior walls will be of whitewashed common brick with a roof of rough shingle tiles varying in color.

NEW WELLS JUNIOR HIGH SCHOOL

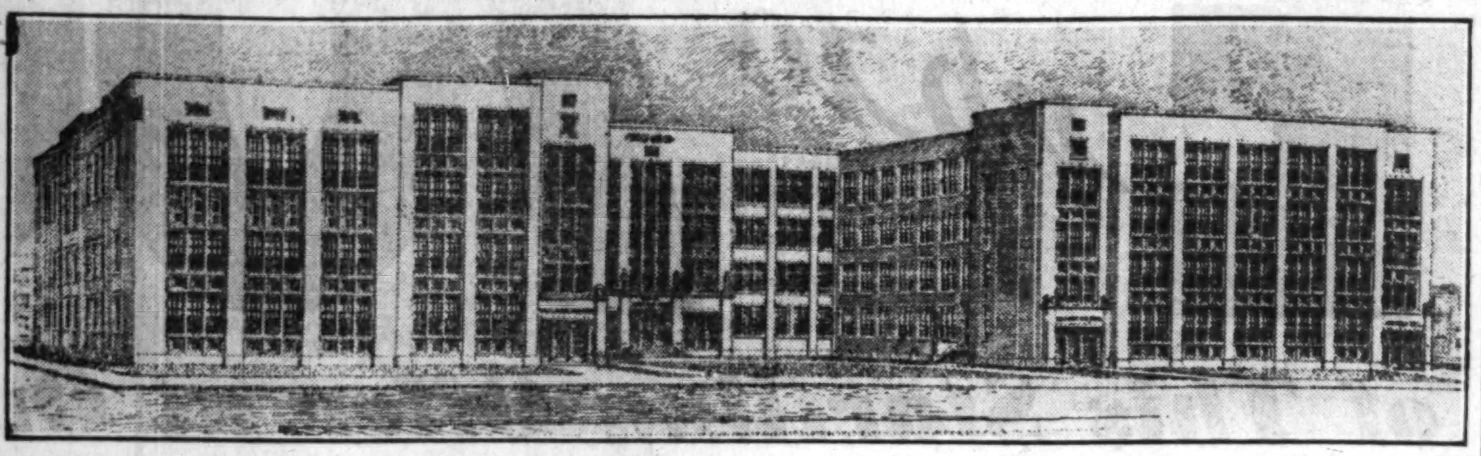

Above is the new Wells Junior High school to be built on the site of the old Wells Elementary school, at Ashland avenue and Walton street, from plans by Architect Paul Gerhardt. The school grounds will occupy the entire block bounded by Ashland, Walton, Marshfield and Augusta. It will accomodate 2,000 pupils. Details are given in another column of this section.

FURNISHING A SMALL HOUSE OFTEN PROBLEM

Expert Tells How to Get Best Results.

This is the fifth of a series of articles sponsored by the committee on public information of the Chicago chapter of the American Institute of Architects.

BY FLORENCE ELY HUNN.

The furnishing of a small house, or in fact any sized house, necessitates first of all a carefully considered plan. Location, type of house, and style of architecture govern to a very large extent the manner of furnishing. But also important is the family's mode of living.

The average family wants comfort foremost, beauty is incidental, not realizing that beauty and comfort can and should be the same. Life in the average small house is informal. There is charm in inviting informality, in studied simplicity, but not in thoughtless, muddled informality, nor in hodge-podge simplicity which too often is confusion and ugliness. A small house, in order to create the feeling of peace and space and comfortable living, must be furnished with more care and thought for balance, scale, and color than the larger house. Without constant thought, not only of what to put in, but also of what not to put into it, a small house may easily become cluttered.

Home Our Background.

Our home is our setting, our background. We should study ourselves and our children well and make for ourselves a mental picture of that which we wish to achieve in the way of quiet and comfort, of delightful entertaining, and of that atmosphere of home life which will give our children poise and assurance and familiarity with beauty.

Once having formed the picture in our minds of the setting we wish to create for ourselves, we turn to the problem of achieving this ideal. Backgrounds come first. Shall the walls be smooth or rough in texture, painted or papered, light or dark, a warm color or cold?

Texture should be decided upon before building begins. One's architect will advise one in that as he is most interested in having a consistent house throughout. We are not going to use Sheraton furniture with rough plaster walls, nor French panelling with Jacobean oak or early American pieces.

Careful Selection Necessary.

Wall papers come in both formal and informal designs but the texture of paper is warmer than paint. Care must always be shown, however, in selecting wall paper not to use patterns entirely out of scale, period, and color in connecting rooms. If a hall separates the living room and dining room, painted walls may be used in one room and two-tone or gray patterned paper in another, as long as the backgrounds blend.

The question of light is most important. Consider the exposure of the various rooms. If the windows are on the south or west and not darkened by a porch, a cool color may be used. Regardless of the color of the walls, they harmonize better with flowers and furnishings and we live more restful lives if they are only medium light in tone. But brighten the north room with yellow, cream, or buff walls, add a soft pale yellow glass curtain at the window and there is an illusion of sunlight.

Select Key Color.

In choosing a color scheme for walls, curtains, and furniture, it is well to select one key color to be used throughout the house, in larger or smaller amounts and in various tones, sometimes being a mere accenting note in one room. In this way we are not too obviously aware of the tying together of the colors in the house.

Unless the floors are very beautiful or the rugs interesting or fine, carpets are the wisest choice. Rooms seem more spacious with plain or two-tone carpet entirely covering the floor and furniture places better. The most beautiful furniture placed against wrong backgrounds or upon cheap or crudely colored rugs is lost. Shabby and inappropriate furniture, correctly arranged in a room, against the proper background, becomes surprisingly better than one could have believed.

Windows are primarily for light and air. Some rooms with a spectacular view are the better for no curtains at all. Often glass curtains can be omitted unless the glare and sunlight are too strong. Overcurtains, pulled across at night in winter, add privacy and a feeling of warmth, and in day time straight hanging, or draped back, outline the window frame, softening the structural lines.

In planning the arrangement of furniture we must consider the family's needs. Must there be a piano? If it is only for small children to practice upon, can it not be in some other room than the living room, a playroom in the attic or in the basement? Too often in an unmusical family a large part of the budget goes for an expensive grand piano which is seldom used and which takes up a most valuable wall space. Will the living room be used also as a library? If so a secretary of fine proportions is useful or a kneehole desk may take the place of a large table.

Must Study Floor Plan.

Where are the comfortable chairs to be placed so that there is good reading light both a night and by day and yet form a group for conversing? The floor plan must be studied and studied and studied again. If the rooms are only of moderate size they will appear larger if the furniture is not too heavy and stolid. Too many deep upholstered chairs give the impression of a man's clubroom. There must be com-

The small house cannot give each member of the family as much privacy as a large house. Bedrooms, however, even though small, can have one really comfortable chair with a hassock for a few minutes' rest or an evening's reading. Each bedroom should have a desk, or at least a completely outfitted writing box, gayly painted or papered, which can stand on a chest or on a lower shelf of a reading table and be a decoration. Comfort, restfulness and efficiency are words to remember in doing the small house bedrooms.

Selection of Accessories.

Almost more important than anything in the furnishing of a house is the selection of accessories. None at all gives the feeling of a hotel. Just "things" placed aimlessly on tables mantels and chests are meaningless and confusing. Hideous ash trays may be useful but revolting. A colorful vase of interesting form, though inexpensive, will do more for a mantel, table or bookcase than the most expensive of marble statues or elaborate clocks.

That charming, lived in quality which some homes possess and some do not comes not from the size of the house, nor fro mthe money spent upon the furnishing of it, not even entirely from what is put into it, but, so much, from what is left out.

New Junior High to Lessen Crowds in Eleven Schools

Congestion in two senior high schools and in nine elementary schools, five of which are now badly overcrowded to the extent of a shortage of twenty-three rooms, will be done away with when the new Wells Junior High school is erected on the site of the old Wells elementary school, one of Chicago's oldest educational institutions.

The securing of bids on this building has been deferred until this time owing to the necessity of securing property adjoining the present school site and the time required for wrecking the old school buildings and the old structures on the additional property which was condemned. The new site includes the entire block bounded by Ashland, Walton, Marshfield and Augusta.

Required Special Plan.

Architect Paul Gerhardt states that the shape, size and location of the site required the preparation of a special plan, in order to provide all of the facilities on the building which are provided in a typical 2,000 pupil junior high school in the approved arrangement of rooms.

Mr. Gerhardt also has designed the exterior of the building to conform and harmonize with the combined business and residential character of its location. The building if four stories high, built in the form of a letter "U," with the open court facing the newly widened Ashland avenue and the sections of the building which are used by the public as well as the school, such as the auditorium, gymnasium, lunch room, civics room and library, are entered from the Ashland avenue side. Classrooms, laboratories and instruction rooms have been placed on Marshfield avenue or on the open court to provide quietness in rooms used for instruction purposes.

Auditorium Will Seat 800.

The building contains the usual facilities of a typical Chicago 2,000 pupil junior high school, including an auditorium seating 800, a lunch room seating 720, a library which can be used as a branch city library, a social hall, a civics room, an administration suite, a power plant, shops for woodwork, electricity, home mechanics, and metal work, and classrooms on the first floor.

The second floor contains boys' and girls' locker and shower rooms, the swimming pool, commercial rooms, drawing rooms, the printing shop and classrooms. The floors above contain the gymnasiums for boys and girls, classrooms, science laboratories, art rooms and classrooms and special rooms for band, orchestra, and chorus.

NEW NORTHMOOR CLUB BUILDING WELL UNDER WAY

Work is now well under way on a new and permanent home for the Northmoor Country club on its grounds just west of Green Bay road at the south end of Highland Park. The present temporary building will be replaced as club headquarters by the new structure, designed by Alfred S. Alschuler, with Samuel A. Marx as associate. It recently was decided to go ahead with the long contemplated building, owing particularly to the reduced cost of building.

The central portion of the building, housing the living room, dining room, and porches, forms a wide open "U" facing south. The two wings are formed by the living room porch on the east and the dining room porch on the west. The space between these wings is occupied by on open terrace which can be used for dancing.

The men's grill is an octagonal room, with windows on six sides and separated from the main dining room by a small loggia and terrace below which are located a card room and locker facilities for juniors.

The entrance lobby opens straight south through a gallery leading to the living porch, affording a vista across the links. To the east of this lobby is a smaller wing of the building housing the ladies' locker and accessory rooms with direct access to the golf course.

FARM and GARDEN
BY PAUL POTTER

PREDICTS NEW TRENDS AMONG BEEF STYLES

Calves and Yearlings Gain Favor.

Changing styles in the beef trade will see the heavier types of grain fed steers losing even more of their slipping popularity during the next few years, it is predicted by Sleeter Bull, in charge of the meats division at University of Illinois.

The present trend toward marketing grain fed cattle of good quality at younger ages than was the case several decades or even several years ago will continue during the next few years, he believes. The proportion of aged cattle, two years old and older, will decrease and the proportion of calves and yearlings, increase. However, the choice, or prime two year old steer weighing 1,400 to 1,500 pounds is not likely to become extinct.

"From the producers' standpoint the younger cattle are more economical because they put on their gains considerably cheaper than do aged cattle, their increase in weight being high in water and low in fat. Also finished calves or yearlings may be held for an anticipated rise in the market much more satisfactorily than finished aged steers.

"From the consumers' standpoint the younger animals are more desirable because their carcasses cut out smaller steaks and roasts which more nearly fit the purse and the oven of the housewife, have little or no waste fat on the cuts even when finished and supply tender meat. Most consumers judge beef largely by its leanness and tenderness; hence the lack of flavor in baby beef is not objectionable except to a few connoisseurs.

"Feeding of so-called baby beeves is less hazardous than fattening older cattle. Owing to the high cost of production and the fact that finished mature steers may be held in the feedlot for only a short time, a slight overproduction of such cattle usually results in disastrous price declines. In the case of calves and yearlings any surplus in the retail trade goes into competition with mature beef for the hotel trade. Finished calves or yearlings also may be held for a better market much more economically than mature cattle. Thus a decline in their price is not likely to be as great nor to last as long as the decline in the price of aged steers. In any event, because of lower feed costs such a decline is not so disastrous to the producer as a decline in prices of mature beef."

COLD CAUSES CORN TO SHED TEARS IN TEST

Like the grasshopper that mourned the passing of summer, some strains of corn seem to "shed tears" on the first chilly night in autumn, agronomists have observed. Some strains of corn are not injured by temperatures as low as 3 or 4 degrees below freezing and others are injured severely at 10 degrees above the freezing point.

For several years past the University of Illinois and the United States department of agriculture have been coöperating in studies of the effects of cold on the development of corn plants. James R. Holbert of the bureau of plant industry, and W. L. Burlison of the university, say that "the killing of tissues of corn plants by cold, particularly at temperatures above the freezing point of water, seems to be the result of the inability of the tissues to retain water at such temperatures."

"When the temperature inside the chamber dropped to 36 degrees," they say, "we noted that the leaves of one strain of corn, strain A, were all wet. Our first thought was that this was the result of a condensation of moisture from the air around the leaves, but examination revealed that all the leaves of another strain, strain B, were dry, although the leaves of the two strains mingled."

NOW IS THE TIME FOR BUILDING, DECLARES ARCHITECTS' BODY

Immediate governmental, institutional and private construction is urged by the Chicago chapter, American Institute of Architect's in a resolution adopted at a meeting of that body held during the week.

Following is the resolution:

Whereas, at the present time building costs are lower than they have been for years, and labor is efficient and anxious to work, and

Whereas, these circumstances offer an unparelleled opportunity to advance construction work promptly and at lower cost, thus creating an especial incentive wherever there is an immediate need for space or one that will exist within the next few years,

Therefore, be it resolved that the Chicago chapter, American Institute of Architects, urges all governmental, institutional and private agencies to start promptly building programs to meet their present and future needs.

HOME BUILDING AND REMODELING

RADIATOR TEST MAKES IT EASY TO HUMIDIFY AIR

BY LOUISE BARGELT.
[Home Builders' Editor.]

For the average sized house—and the purse of moderate dimensions—excellent humidifying equipment is available where the heat is vapor, stean or hot water.

LOUISE BARGELT.
[Hutchinson Photo.]

This is a big stride forward and the possibility of air conditioning in radiator heated homes and apartments, new or old, means that even though a house has but five rooms—or less—the owner can afford adequate humidification as well as adequate heat and know that his family's health is properly protected. For the maintaining of correct relative humidity means that too dry, thirsty air which absorbs moisture ravenously from everything and every one in the house can be supplied with that same moisture in generous measure and from proper sources.

The matter of installation of present day humidification with radiator heat is simple. No costly tearing down of walls in old homes is necessary.

Smaller Types Available.

However, to meet the needs of the smaller house owner there are smaller humidifying models available. These may be had in handsome cabinet or console form, harmonizing with the interior decorations and of wood or metal.

One excellent humidfier for the home of from five to ten rooms serves a dual purpose in the house since it is really a humidfying radiator and acts as a heating as well as a humidifying unit. It can be installed to replace an ordinary cast iron radiatòr or can be used as an extra heating unit if more radiation in the home in winter months is wished.

This unit is economical to run since the cost of water is the only operating expense; it is economical to maintain since there are no moving parts to get out of order. In fact it can be considered a permanent investment as a radiator is permanent and one unit will supply the average home with abundant humidification since the unit evaporates from 10 to 20 gallons of water a day as weather conditions demand.

Its mechanism is simple. The sections of this radiator are vertical instead of horizontal, as in the ordinary radiator, and the top of each section is a trough to hold water. This is supplied by the city water line, and the areas of shallow water are heated and exaporated constantly into the home atmosphere.

Operation Is Simple.

Its automatic feature is as simple as its mechanism. The evaporation caused by the humidifier is in direct proportion to the amount of heat in the radiator. The colder the weather and the hotter the radiator, the more water is poured into the air. When the temperature outside rises and less heat is required in the radiator, the amount of water evaporated is proportionately lessened.

Another type of air conditioning apparatus for the average sized home is based on the spray principle. A misty downward spray of water fills the cabinet, creating a suction which draws in the air at the top of the cabinet and sends it out washed and humidified. This model may be recessed in a wall if preferred.

The air is circulated by the spray, and one system or unit, it is claimed, recirculates the air every two hours in a house having 10,000 or 12,000 cubic feet of space.

This humidifier, it should be mentioned, may be operated as a ventilating, dehumidifying system with fan only—no sprays—in summer time.

Different models and types of these humidifiers evaporate different quantities of water for homes of varying sizes, or for apartments, offices, schools, hospitals; any building in fact which is equipped with steam, vapor, or hot water.

Gives Clean and Moist Air.

Anent portable humidifiers, there should be mentioned a comparatively recent and excellent humidifier based on the atomization principle. In a large copper vase three and a half gallons of water are poured once a day. A rotating motor pulls the water up and discharges it between two spinning disks which are corrugated so as to thin out the sheet of water. This impinges against a little fine copper comb and breaks the film into a vapor. A fan mounted below the disks on the shaft blows this vapor into the air. The machine is practically noiseless and the cost of running is small since the motor consumes a little less than 60 watts of current [less than a 60 watt light].

One of these models—they come in three styles—may be inserted into any kind of waterproof vase or modernistic jardiniere. There is no installation cost, as one simply plugs in a socket, pours in the water and switches on the current.

Such a humidifier as this is reasonably priced and available for the apartment dweller as well as the home owner. Incidentally it should be said that besides adding healthy moisture to the air, this humidifier captures practically all of the dirt and dust in the air which passes through it, releasing clean, washed and vitalized air.

An Aid to Health.

Since the quality of the air we breathe is vitally important to the growth and health of all living things, properly humidified air, instead of arid, hot avidly thirsty air, means keeping fit. Hot dry air indoors brings more colds and other ailments of similar nature than any other condition, authorities tell us.

Our heating systems keep our homes at almost any temperature we want, even in zero weather, so efficient have they become. But up to recently we have few of us thought about whether the humidity in our homes dropped to 15 per cent or 5 per cent. When we reach the point that we keep our temperature at 68 degrees instead of 78 degrees and our relative humidity at 45 per cent instead of 15 per cent, we shall be healthier, our furnishings will be less liable to drying and shrinkage, our fuel bills considerably less, and our homes altogether a fitter and pleasanter place to live in during the winter months.

HEATS AND HUMIDIFIES

An humidifying radiator this, enclosed in a handsome wood cabinet. Silent and automatic, this humidifier acts as a heating unit as well. It has been designed to evaporate from 10 to 20 gallons of water daily in the average home heated by steam, vapor, or hot water and has been reasonably priced to appeal to the man of moderate means.

MRS. FRED UPHAM BUYS APARTMENT ON GOLD COAST

Mrs. Frederic W. Upham, who now lives at 942 Lake Shore drive, yesterday purchased a suite in the new coöperative apartment building now under construction at the southwest corner of Astor and Goethe streets. The flat contains eleven rooms and five baths and has two terraces, the apartment being located on a setback floor. Sudler & Co., who negotiated the deal, say that the building will be ready for occupancy by the first of October, 1931.

MRS. FRED UPHAM.
[Russell Photo.]

All of the suites in this structure have been laid out from the "shell" structure in accordance with the layouts desired by the individual. Mechanical difficulties have been avoided through the frequent spacing of plumbing stacks and fireplaces, many of the apartments having four woodburning fireplaces.

Mrs. Meta D. Burgweger has leased the twelfth floor apartment, consisting of ten rooms and four baths, at 232 East Walton place, for three years, through Sudler & Co., agents of the building.

CHECKER CLEANERS LEASE SHOP.

The Checker Cleaners have leased space at 3202 West 22d street from Bessie E. Jirka for five years at a reported $8,000 for the term. Allan M. Weber & Co. were brokers.

DALL NEW HEAD OF SUBURBAN REALTY BOARD

Benjamin L. Dall of 701 North Milwaukee avenue, Libertyville, was elected president of the Libertyville - Mundelein Real Estate board at the recent election of that organization, succeeding R. J. Lyons. John Rouse of Mundelein was named first vice president to succeed William M. Hopkins. Paul MacGuffin was elected second vice president; A. E. Suter was reelected treasurer, and R. G. Kaping continues as secretary. Directors named for a three year period are Roy Wright and William Webster.

BENJAMIN L. DALL.
[Birdsall Photo.]

MOLER SYSTEM LEASES MONROE WABASH SPACE

Business depression seems not to affect beauty culture and barbering for the Moler system of colleges has been compelled to more than double its capacity. The Moler system has more than 15,000 square feet at the southwest corner of State and Grand. Now it has leased 17,000 square feet on the second floor of the building at the southeast corner of Wabash and Monroe from Browning King & Co.

The Airite Portable Humidifier

Is installed anywhere—home or office—by plugging into a light socket.
Discharges up to 3 pints or pounds of cool water per hour into the parched air of your rooms. Properly humidifies 6-7 rooms or less.
Consumes less current than a 60 watt light.
Also washes from the air in your home all the smoke and dirt of city living.

NO INSTALLATION EXPENSE

Distributed by
Earle A. Shilton
605 N. Michigan Ave.

A B & C METAL WEATHERSTRIPS

SAVE 40% OF YOUR FUEL BILLS

Keep out drafts, dust and stop window rattling

Installed Without Removing or Cutting Windows

No shavings, dirt or mess

NO MONEY DOWN TWO YEARS TO PAY

For free estimate
PHONE FRANKLIN 5320

AB & C WeatherstripCo.
2d Floor, Builders Bldg.
228 N. La Salle St.

Subscribe to The Tribune

MODERNIZE YOUR HOME

Pay as Little as $10 Down

Take as Long as 5 Years to Pay

BEST BUILT

Frame, Brick and Stucco Garages

Front and Rear Porches and Enclosures

Attic and Basement Rooms —Exterior and Interior Remodeling — New Foundations — Plumbing — Heating — Roofing — Painting.

Built Over 20,000 Jobs

NORTHWEST SIDE LUMBER CO.

OPEN SUNDAYS 10 A. M. TO 2 P. M.
A. I. LURYA, Pres. Established 1911

3 MATERIAL AND LUMBER YARDS

MAIN OFFICE AND YARDS
4440 W. North Ave. Spaulding 9500

GARY YARDS
Gary 9297
1734 Jackson St.

HARVEY YARDS
147th-Marshfield
Tel. Pullman 0092
Harvey 851

BRANCHES

SOUTH
6642 S. Western Ave.
Hemlock 2801

SOUTH CHICAGO
9249 South Chicago Ave.
Saginaw 7474

MAIL COUPON NOW

NORTHWEST SIDE LUMBER CO.
4440 W. North Ave.

NAME ....
ADDRESS ....
PHONE ....
I am interested in..........

T-12-14

NOT A FACTORY REDUCTION—ONLY A LIMITED NUMBER AVAILABLE— NOT A FACTORY REDUCTION—ONLY A LIMITED NUMBER AVAILABLE—

Biggest Slash in Auto History

Brand New Cars Current Models Sixes and Straight Eights Not a Factory Reduction
Only a Limited Number Available

SAVE *up to* $700

Take Advantage of This Startling Offer at Once

Brand New AUBURN

26 Various Models to Choose From—Guaranteed by Auburn Chicago Co.

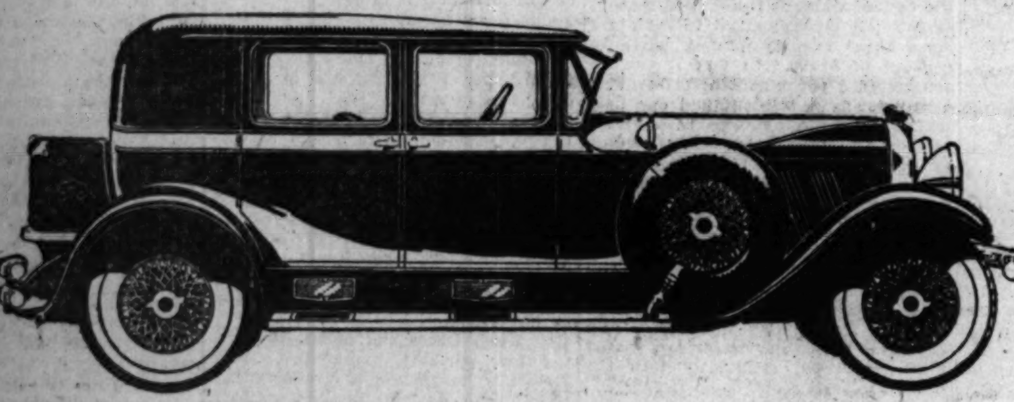

While They Last
Many beautiful custom type models with Special De Luxe Upholstery, furnishings; wonderful variety of colors, finishes, etc.

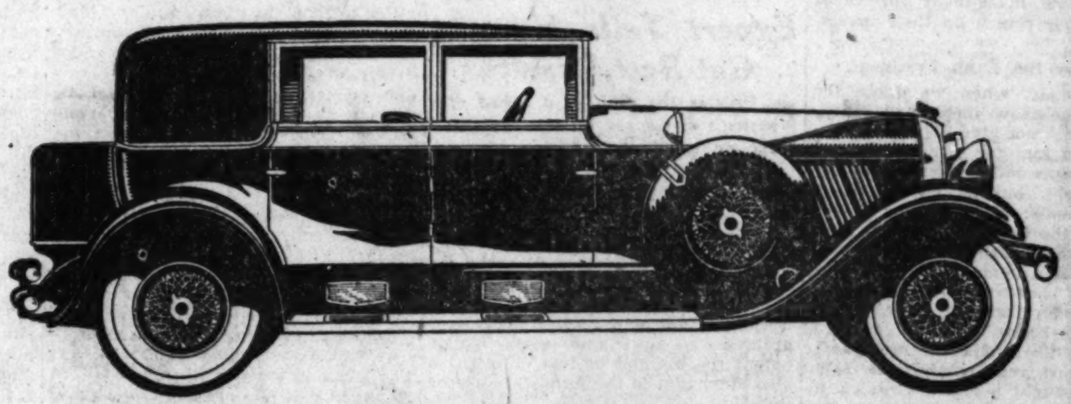

While They Last We Will Sell a
NEW AUBURN "SIX" *As Low as* **$787**
Fully Equipped, Delivered in Chicago

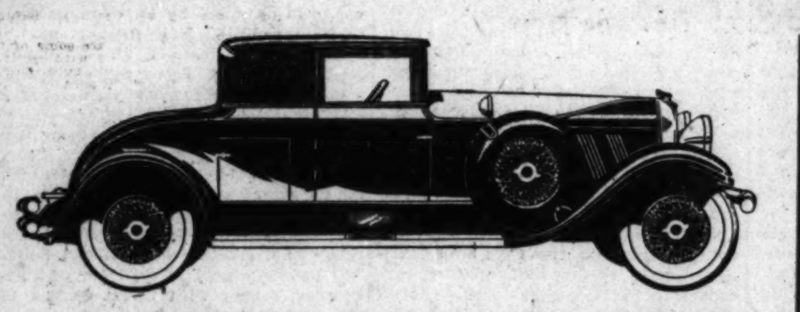

A REAL XMAS GIFT

While They Last We Will Sell a
NEW AUBURN Straight 8 *As Low as* **$987**
Fully Equipped, Delivered in Chicago

Easy Down Payments—as Low as $195—16 Months to Pay

Liberal Trade Allowance

Any Make of Car Accepted in Trade

The factory is not making this reduction possible. We, The Auburn Chicago Company, are offering you this sensational saving at this Christmas time. Our aim is to make this the biggest value for the least money ever offered in Chicago. Never again in your lifetime will there be such an opportunity to make such a tremendous saving on a brand new standard make automobile.

Grab This Opportunity—Only a Limited Number Available

OPEN SUNDAY All Day
Open Every Evening

These wonderful values include the most modern features, such as:

- Long Wheel Base.
- Double Armor Plate Frame.
- Lycoming Motor.
- Bijur Chassis Lubrication.
- Hydraulic Internal Expanding 4-Wheel Brakes.
- Hydraulic Shock Absorbers.
- Finest of Mohair Upholstery and Luxura Springs.
- Brewster Non-Glare Windshield.
- Metal Side-quarters.
- Cam and Lever Steering.
- Plate Glass.

Every unit in this car is of proven quality and durability. There is no substitution in any place. In fact, the same parts and materials have been selling in much higher priced cars and have rendered extreme satisfaction for many thousands of owners.

Every Car in This Sale Is a Brand New Auburn

We decided to go the whole way; no half measures in making this saving so phenomenal as to be irresistible. Values so big at prices so low there is no comparison anywhere.

Remember, this offer is not made by a fly-by-night concern, but is made by the established, permanent, authorized Auburn distributor, who will be in business here and stand behind your purchase for years and years to come.

We mean business. We want you to be so pleased with the tremendous value you can now get at these ridiculously low prices that you will be a booster for Auburn cars and our store. Every car carries a new car warranty. We stand back of it. It carries our standard service guarantee. Competitors will be amazed. They will say it cannot be done. Do not delay. Here is your chance to get a brand new, high-priced, luxurious automobile for less money than you would have to pay for an ordinary car.

This Is the Greatest Value Ever Offered the Buying Public of Chicago

Open SUNDAYS and EVENINGS

AUBURN CHICAGO CO.

2401 South Michigan Avenue

Open SUNDAYS and EVENINGS

NOT A FACTORY REDUCTION—ONLY A LIMITED NUMBER AVAILABLE— NOT A FACTORY REDUCTION—ONLY A LIMITED NUMBER AVAILABLE—

NOT A FACTORY REDUCTION—ONLY A LIMITED NUMBER AVAILABLE—NOT A FACTORY REDUCTION—ONLY A LIMITED NUMBER AVAILABLE—

NOT A FACTORY REDUCTION—ONLY A LIMITED NUMBER AVAILABLE—NOT A FACTORY REDUCTION—ONLY A LIMITED NUMBER AVAILABLE—

8 PAGES OF COMICS

Chicago Sunday Tribune.

THE WORLD'S GREATEST NEWSPAPER

DECEMBER 14, 1930

8 PAGES OF COMICS

Reg. U. S. Pat. Off.; Copyright, 1930, by The Chicago Tribune.

Introducing—

Little Orphan Annie
HAROLD GRAY
HEY! JUST LISTEN TO THIS - IT'S A RADIOGRAM FROM SANTA CLAUS! HE SAYS:- "DEAR ANNIE:- HAVE JUST HEARD OF THE WONDERFUL HELP YOU ARE GIVING ME THIS CHRISTMAS - IF THERE WERE MORE THOUGHTFUL AND GENEROUS YOUNGSTERS LIKE YOU, AND GROWN-UPS TOO, IT WOULD MAKE MY JOB MUCH EASIER - I THANK YOU SINCERELY - SANTA CLAUS" - LEAPIN' LIZARDS! BUSY AS HE IS NOW, AND YET HE TAKES TIME TO SEND THIS TO ME - SANTA SURE IS A SWELL GUY -
I'VE GOT PLENTY OF MONEY TO HELP A LOT OF POOR FOLKS - BUT WHERE SHALL I BEGIN?
WAIT HERE, WILL YUH, CHARLEY? I'M GOIN' FOR A LITTLE WALK -
QUITE RIGHT, MISS ANNIE -
EVERYBODY'S AWFUL POOR DOWN IN THIS PART OF TOWN - THOUSANDS O' FOLKS HERE THAT HAVEN'T HAD A SQUARE MEAL FOR YEARS -
GEE - A WHOLE FAMILY LIVIN' DOWN IN THAT DARK, DIRTY BASEMENT - THAT'S NO PLACE FOR HUMANS -
BEIN' AWAY FOR SO LONG MYSELF I'D SORTA FORGOTTEN HOW MANY POOR PEOPLE THERE ARE -
GUESS WHEN YOU'RE DOIN' WELL YERSELF IT'S SORTA EASY TO FORGET 'BOUT THE FOLKS WHO NEVER SEEM TO GET A BREAK - LOOK AT THOSE RAGGED KIDS -
POOR PEOPLE, IS IT? SURE THERE'S NOTHING ELSE HEREABOUTS - ONE AS POOR AS THE NEXT - STILL, SOME ARE SICK, AND SOME ARE CRIPPLED - YES - I COULD TIP YOU OFF TO WHO'S WHO IN THIS WARD -
I'LL BE MAKIN' A LIST OF THE ONES THAT ARE WORST OFF FOR YOU - IT'S A KIND HEART YE HAVE, LITTLE GIRL -
JUST LOOK AT TH' SWELL CARS ON THIS STREET - HARDLY SEEMS FAIR THAT SOME SHOULD BE SO RICH AND OTHERS SO POOR - STILL, IT'S ALWAYS THAT WAY - MUST BE A REASON - BRAINS OR LUCK OR MAYBE BOTH - I DUNNO -
WELL, HOW'S OUR LITTLE LADY OF CHARITY GETTING ALONG?
OH, "DADDY" - I'M STUCK - I DON'T KNOW WHERE TO START - I THOUGHT IT'D BE EASY, WITH SO MUCH TO SPEND - BUT THERE ARE SO MANY POOR FOLKS - IT'S NOT FAIR TO HELP SOME AND MISS OTHERS - BUT HOW CAN YUH HELP 'EM ALL?
IT'S TOO BIG A JOB FOR ANY ONE PERSON, ANNIE - IF EVERYONE WHO WAS ABLE WOULD GIVE, THIS WOULD BE A MUCH HAPPIER WORLD - BUT SO FEW PEOPLE REALIZE HOW MUCH FUN IT IS TO BE GENEROUS - AS LONG AS WE DO OUR BEST TO HELP OTHERS, THAT'S ALL ANYONE CAN DO -

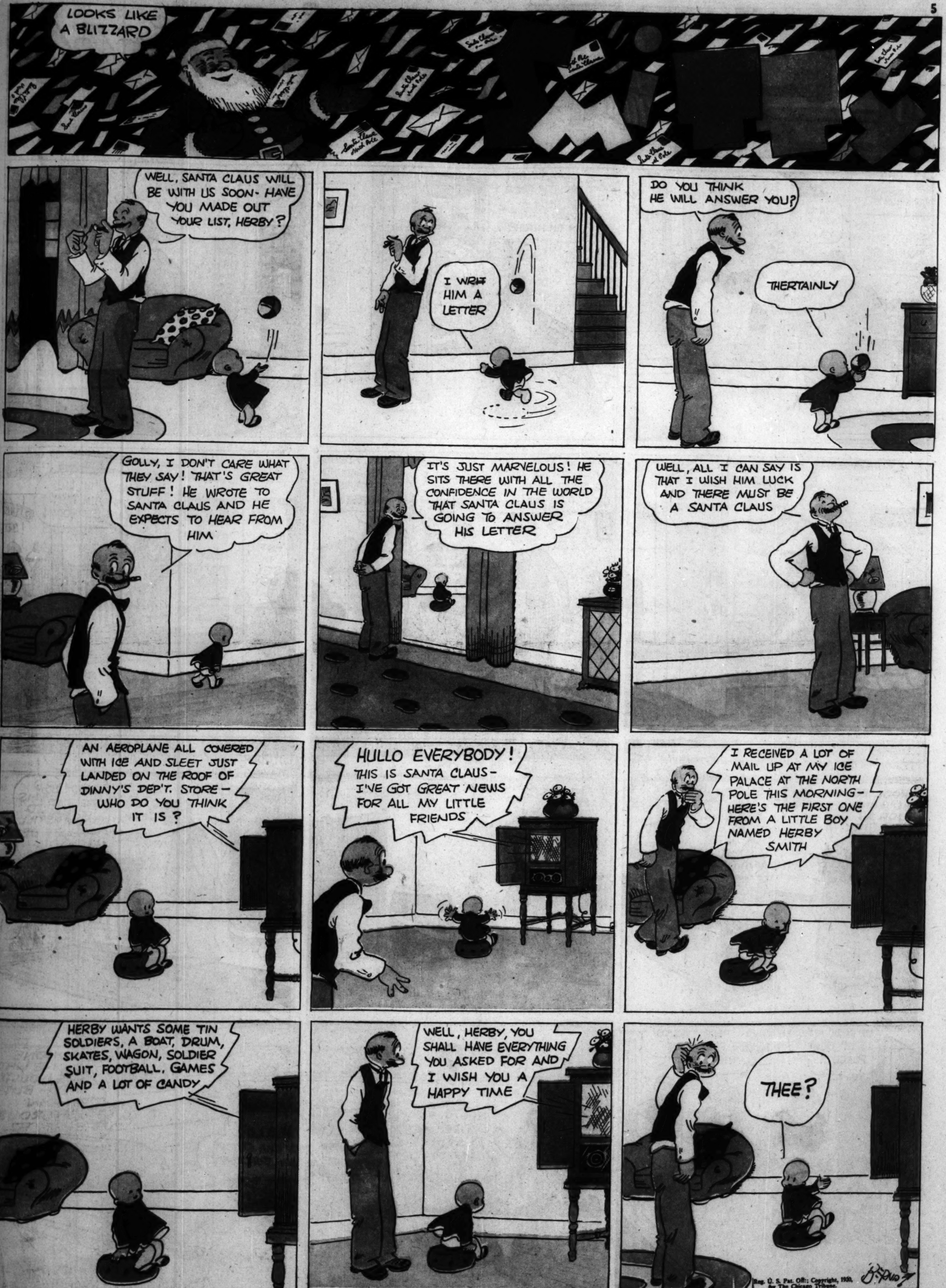
LOOKS LIKE A BLIZZARD
WELL, SANTA CLAUS WILL BE WITH US SOON- HAVE YOU MADE OUT YOUR LIST, HERBY?
I WRIT HIM A LETTER
DO YOU THINK HE WILL ANSWER YOU?
THERTAINLY
GOLLY, I DON'T CARE WHAT THEY SAY! THAT'S GREAT STUFF! HE WROTE TO SANTA CLAUS AND HE EXPECTS TO HEAR FROM HIM
IT'S JUST MARVELOUS! HE SITS THERE WITH ALL THE CONFIDENCE IN THE WORLD THAT SANTA CLAUS IS GOING TO ANSWER HIS LETTER
WELL, ALL I CAN SAY IS THAT I WISH HIM LUCK AND THERE MUST BE A SANTA CLAUS
AN AEROPLANE ALL COVERED WITH ICE AND SLEET JUST LANDED ON THE ROOF OF DINNY'S DEP'T. STORE- WHO DO YOU THINK IT IS?
HULLO EVERYBODY! THIS IS SANTA CLAUS- I'VE GOT GREAT NEWS FOR ALL MY LITTLE FRIENDS
I RECEIVED A LOT OF MAIL UP AT MY ICE PALACE AT THE NORTH POLE THIS MORNING- HERE'S THE FIRST ONE FROM A LITTLE BOY NAMED HERBY SMITH
HERBY WANTS SOME TIN SOLDIERS, A BOAT, DRUM, SKATES, WAGON, SOLDIER SUIT, FOOTBALL, GAMES AND A LOT OF CANDY
WELL, HERBY, YOU SHALL HAVE EVERYTHING YOU ASKED FOR AND I WISH YOU A HAPPY TIME
THEE?
Reg. U. S. Pat. Off.; Copyright, 1930, by The Chicago Tribune.

NOT TO BE OPENED TILL XMAS
Winnie Winkle
The Breadwinner
WE OUGHT'A BRING PERRY'S PRESENTS IN TH' BACK WAY! HE'S LIABLE TO BE HANGIN' AROUND TH' LIVIN' ROOM!
THAT'S RIGHT, PA!
OKAY, FOLKS! YOU CAN COME IN HERE — PERRY AIN'T IN TH' KITCHEN!
HE ISN'T IN THE LIVING ROOM EITHER!
-AN' HE AIN'T IN TH' DINING ROOM !!
SO FAR SO GOOD! NOW WHERE DO YOU THINK WE SHOULD HIDE PERRY'S CHRISTMAS GIFTS!??
UPSTAIRS, SEZ I!
WELL, Y'BETTER LOOK AROUND UPSTAIRS FIRST!
WELL, TH' LIL' IMP AIN'T IN OUR BEDROOM!
I LOOKED ON TH' SUN PORCH AN' HE AIN'T THERE, EITHER !!
I'LL TAKE A PEEK IN MY ROOM !!
PERRY'S NOT DOWN IN TH' CELLAR !!
HE'S PROBABLY OUTDOORS, PLAYING!
HE AIN'T DOWNSTAIRS AN' HE AIN'T UP HERE!
GOOD! NOW IS THE TIME TO HIDE HIS PRESENTS !!
UP IN TH' ATTIC IS TH' BEST PLACE !!
SURE! PERRY WOULD NEVER FIND THEM THERE !!
?
?
?
HULLO! WHAT'CHA GOT IN THEM BUNDLES??
Reg. U. S. Pat. Off.; Copyright, 1930, by The Chicago Tribune.
BRANNER

Reg. U. S. Pat. Off.; Copyright, 1930, by The Chicago Tribune.

8 PAGES OF COMICS

Chicago Sunday Tribune

THE WORLD'S GREATEST NEWSPAPER

DECEMBER 14, 1930

8 PAGES OF COMICS

GASOLINE ALLEY

THAT PHONEY NICKEL

Picture Section
In 3 Parts Part 1

Chicago Sunday Tribune.
THE WORLD'S GREATEST NEWSPAPER

December 14, 1930

ROYAL BRITISH CHRISTMAS CARDS

GREETINGS FROM KING GEORGE V. bear Bernard Gribble's painting, "Sailing of the Loyal London from Deptford," descriptive of an episode of the war waged against the Dutch by Charles II. in 1666.

DUKE AND DUCHESS OF YORK offer the theme of "The Good Old Days," by Gilbert Wright.

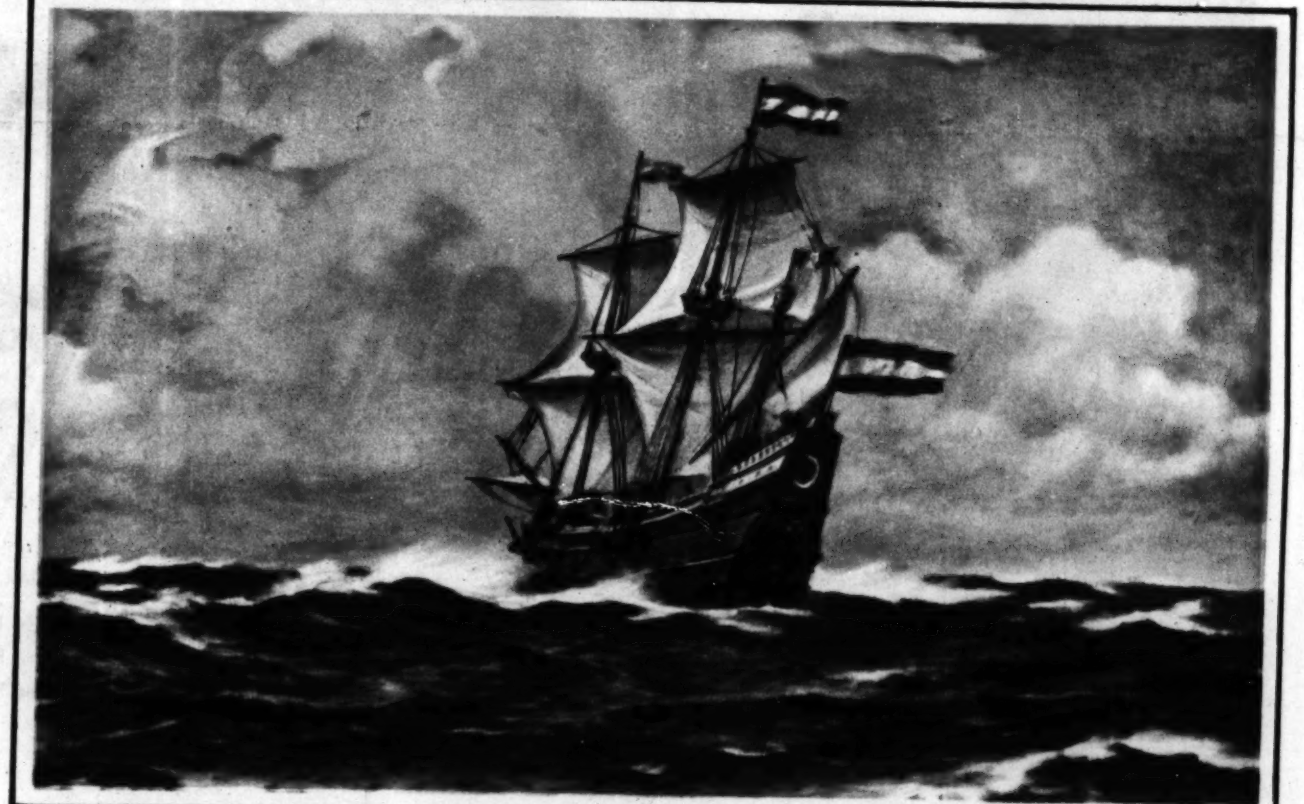

THE PRINCE OF WALES suggests an American touch by selection of "Hudson Sails the Atlantic."

QUEEN MARY, fond of the floral motif for her Christmas cards, chose to represent her sentiment by "The Fragrance of Flowers," a painting by Flora Pilkington.

HOLIDAY GREETINGS

In these days surcharged with gifts and remembrances it is interesting to observe how the royal house of the British empire compliments those who come within the range of their Christmas benefactions. It will be noted that King George and the Prince of Wales settled on vigorous marines; that Queen Mary and Princess Mary chose a gentler intefest; and that the Duke and Duchess of York are jointly represented by an intermediate theme. The cards reproduced on this page are presented through the courtesy of Raphael Tuck & Sons, Ltd., of London, who obtained copies direct from their majesties, and the latter "graceiously accorded them permission to reproduce the royal cards for the use of the public."

PRINCESS MARY'S thought is florally expressed—like that of her royal mother—in "A Garden of Sunshine," by Edith A. Andrews.

GIFTS

Supreme expressions of the art of giving

FIVE DOLLARS TO SEVEN-FIFTY—The classic COTY odeurs—The perfume which women themselves prefer the world over—L'Origan, L'Aimant, "Paris,, Emeraude, Chypre—in smart boxes of colored leather cases.

THREE-SEVENTY-FIVE AND ONE-FIFTY—Lovely smaller gifts—1 oz. flacon, colored box—Purse Size Perfume, platinum-tone case—choice COTY odeurs.

THREE DOLLARS—Expressive of the new vogue—Perfume for the occasion—an Ensemble of two different COTY odeurs and smart, colored metal case.

FOUR-FIFTY—Ensemble of essential toiletries—Perfume, Face Powder, Talc—all in the same COTY odeur, encased in a charming rose or green Galuchat box, silk lined.

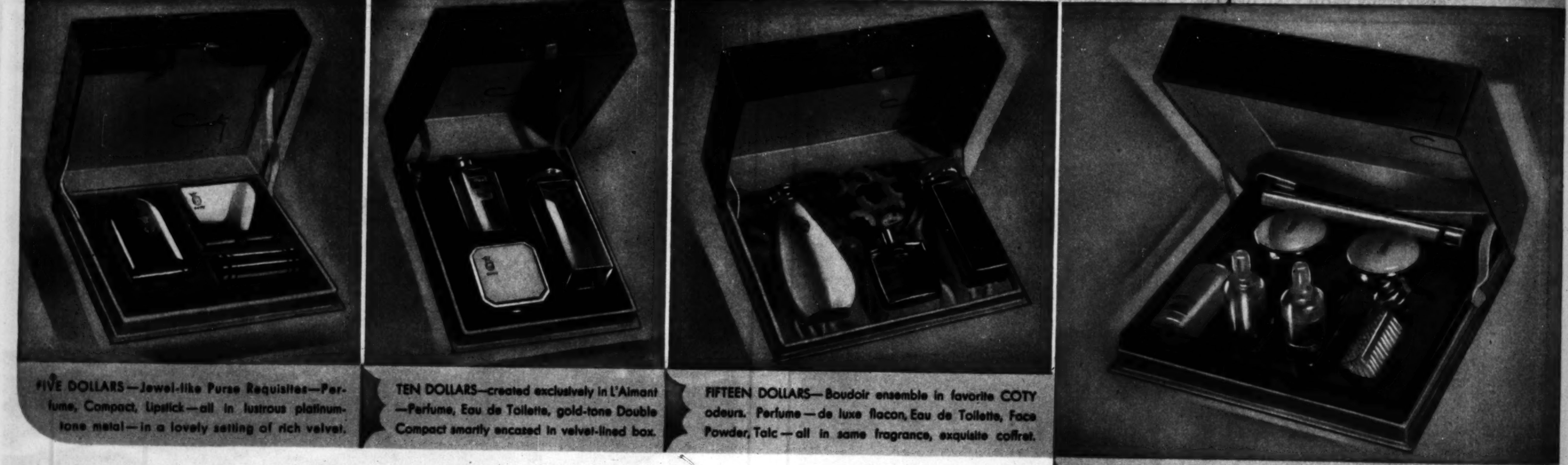

FIVE DOLLARS—Jewel-like Purse Requisites—Perfume, Compact, Lipstick—all in lustrous platinum-tone metal—in a lovely setting of rich velvet.

TEN DOLLARS—created exclusively in L'Aimant—Perfume, Eau de Toilette, gold-tone Double Compact smartly encased in velvet-lined box.

FIFTEEN DOLLARS—Boudoir ensemble in favorite COTY odeurs. Perfume—de luxe flacon, Eau de Toilette, Face Powder, Talc—all in same fragrance, exquisite coffret.

FIVE DOLLARS—Something decidedly new—Perfumed requisites for the perfect manicure—including the COTY Perfumed Manicure Liquid Polish—assembled in removable fitted boudoir tray. Other Perfumed Manicure Sets, $4.00 and $3.00.

Coty

FOR THE MAN—Two-dollars-fifty, as illustrated—Shaving Cream, After-Shaving Lotion, Talc. Or, with addition of either Hair Lotion or Hair Dressing, Three-dollars-fifty. De Luxe Set, Six Dollars.

L'AIMANT · · · L'ORIGAN · · · "PARIS,, · · · CHYPRE · · · EMERAUDE · · · STYX · · · JASMIN DE CORSE · · · LA ROSE JACQUEMINOT

SOME PEOPLE ACTUALLY ENJOY IT—Roy Merrill plunges in for a morning dip among the icicles that garnish the lake shore. (Tribune photo.)

THE SPIRIT OF CHRISTMAS DESCENDS ON THE LOOP—The buyers' army pours down in full force on State street, world's greatest retail shopping lane, for the final purchasing drive. This view of a typical crowd is toward the north from Madison on State. It looks like a merry Christmas! (Tribune photo, by Earl Brazee.)

WHAT, NO SNOW? No snow. But plenty of Christmas spirit in Mary Pickford's home town of Beverly Hills, which is to blaze with outdoor trees. (Pacific and Atlantic photo.)

HONOR FOR CONQUESTS OF SCIENCE—Dr. Robert May, president of the Radiological Society of America, presents gold medals for outstanding achievement to Dr. Robert A. Millikan and Dr. Henry Schmitz of Chicago. (Associated Press photo.)

THE HORSE DANCE, with Green Rainbow as its star, appears at the Grand Council fire of Indians at Chicago. (Tribune photo, by Jack Spray.)

A STUDY IN FEMININE UNEMPLOYMENT—Women even without work must eat somewhere; the breakfast hour at the Women's Unemployment club at 179 W. Monroe street reveals a rush of business at the counter service. (Tribune photo, by Louis Wolf.)

A CORONATION IMPENDS—Miss Mary Lou Waddell, who will reign as queen over the Tournament of Roses at Pasadena New Year's day, has a fitting of the crown at the hands of Miss Alice Ashley, an attendant. (Pacific and Atlantic photo.)

FOR SAFETY IN THE SKY—Lieut. Commander S. P. Ginder, leader of fighting squadron 3-B of the naval air forces, with the Herbert Schiff trophy, presented by the President. At his right, Mr. Schiff, the donor. (Pacific and Atlantic photo.)

A GOVERNOR'S SON WORKS HIS WAY THROUGH COLLEGE—James, son of Gov. Franklin Roosevelt, and a senior in law at Boston university, at his desk with a Boston insurance firm. (Associated Press photo.)

FOURTEEN DIE AS AN ADVENTURE SHIP GOES DOWN—Scene aboard the Italian salvage ship Artiglio, which was blown up off the French coast last Monday while attempting to destroy a sunken, TNT-laden munitions boat. This view shows the Artiglio engaged in an effort to salvage $5,000,000 in gold from the sunken liner Egypt. (Acme photo.)

WHEN SOVIET RUSSIA DOOMED FIVE CONSPIRATORS TO DIE—Leonid Ramzin, leader of "the great conspiracy," before the microphone during the Moscow treason trial. He was one of the five condemned to death by a sentence later commuted to ten years' imprisonment; besides these, three others must serve eight years. (Pacific and Atlantic photo.)

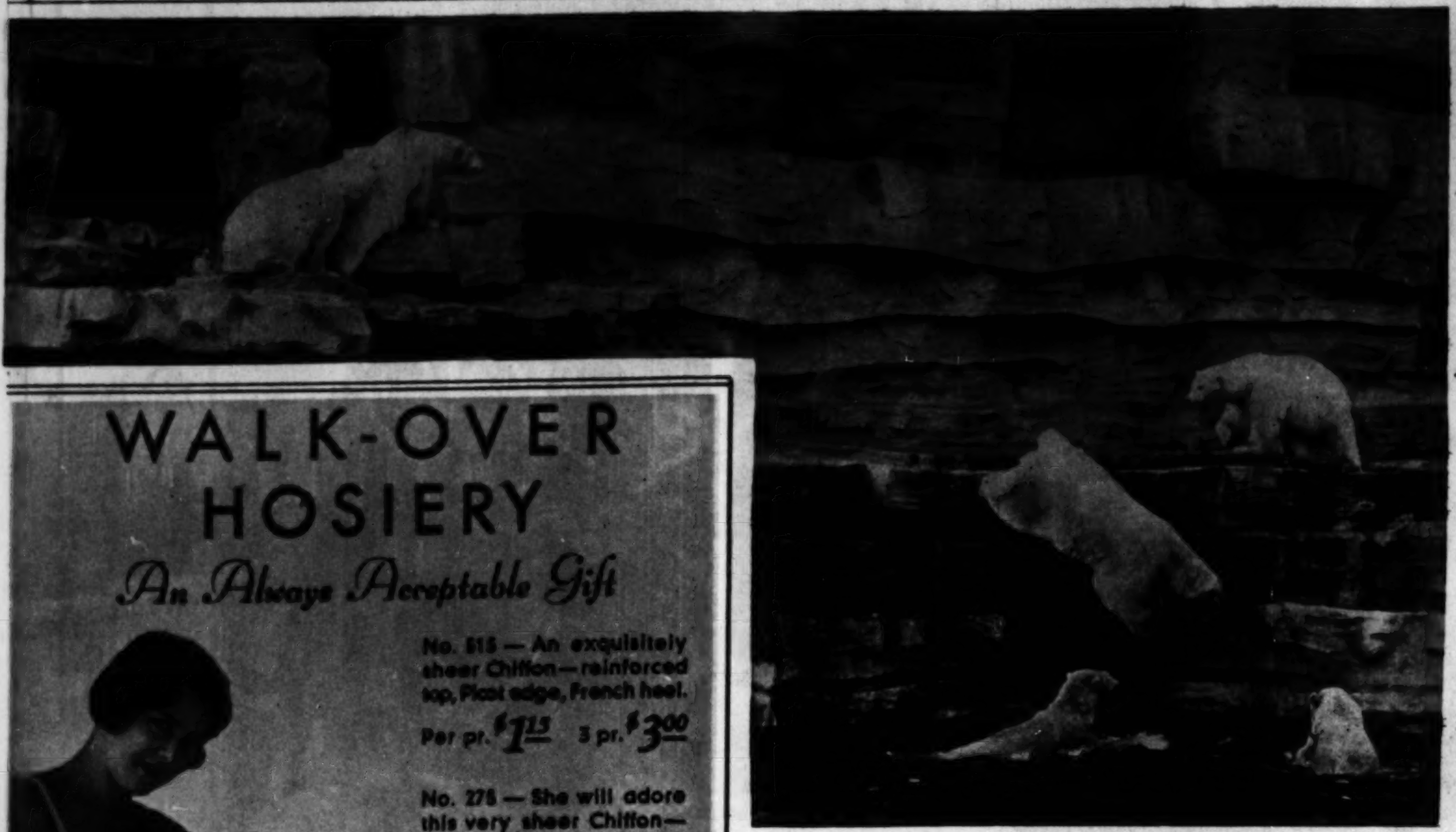

THE POLAR BEAR CLUB HOLDS WINTER CARNIVAL—Nipping weather brings high dives and high jinks in a section of the Detroit zoo that's cooled off at last. (Wide World photo.)

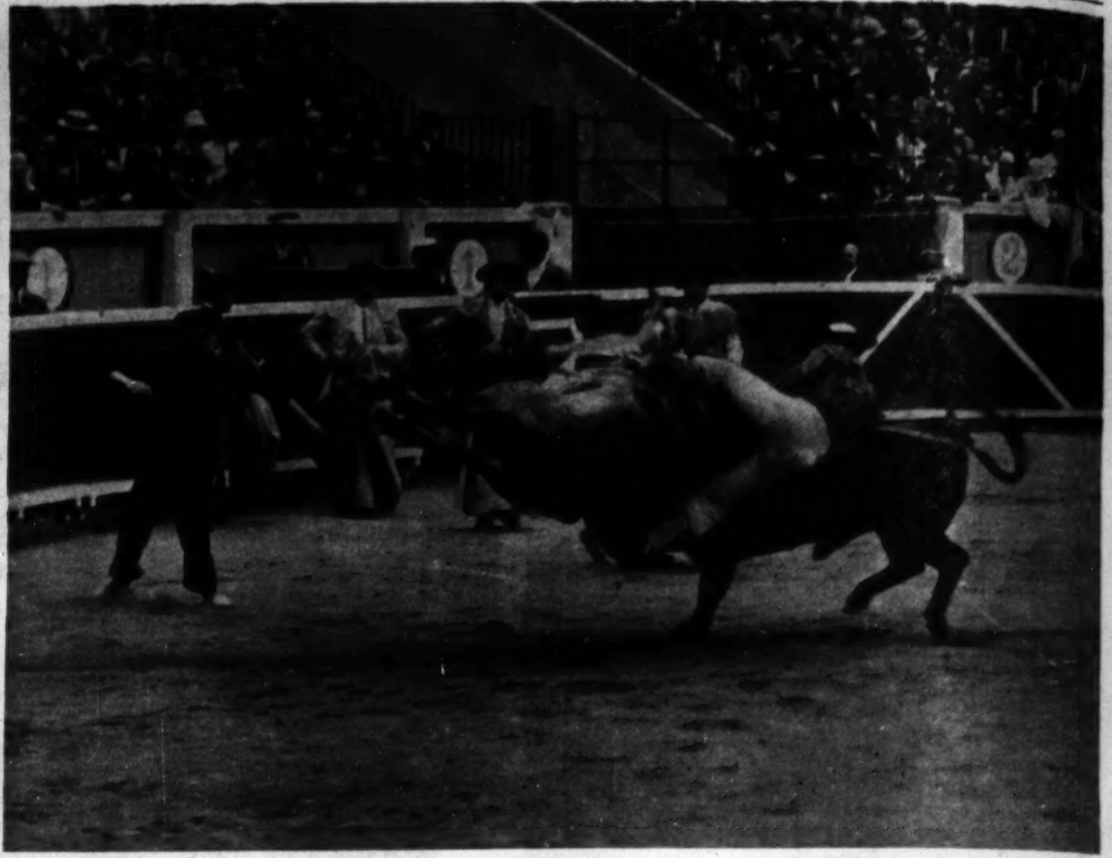

A THRILL OF THE BULL RING IS CAUGHT BY THE CAMERA—A remarkable picture of Spain's national sport comes from Pamplona, where a wornout horse is gored and the rider tossed into the air in the preliminaries of maddening the animal. (Ewing Galloway photo.)

WALK-OVER HOSIERY

An Always Acceptable Gift

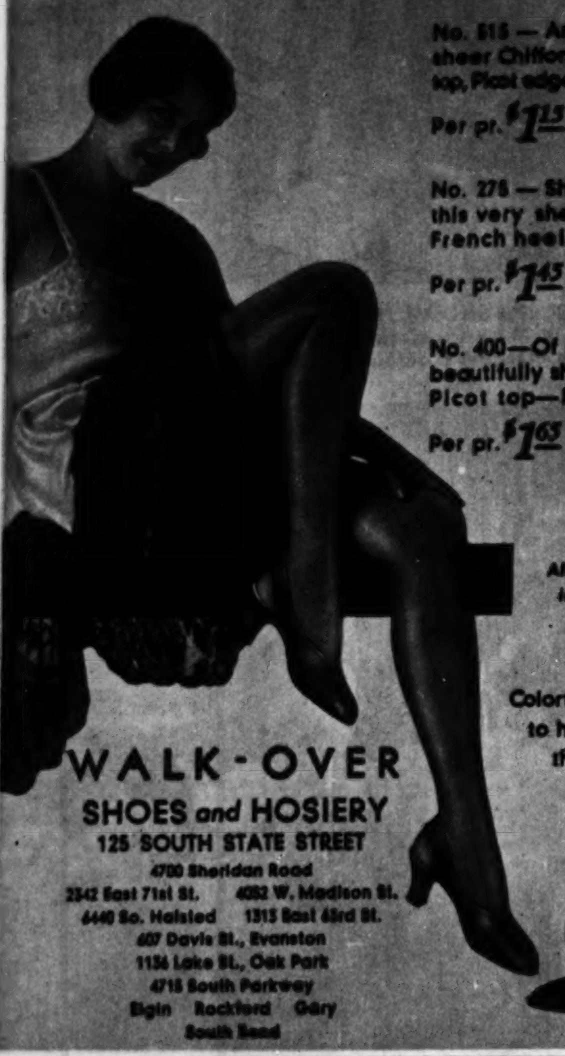

No. 515 — An exquisitely sheer Chiffon—reinforced top, Picot edge, French heel.

Per pr. $1.15 3 pr. $3.00

No. 275 — She will adore this very sheer Chiffon—French heel—Picot top.

Per pr. $1.45 3 pr. $4.00

No. 400—Of Grenadine—beautifully sheer and dull, Picot top—French heel.

Per pr. $1.65 3 pr. $4.50

All the new shades in each number

Colorful Gift Chests to hold two and three pairs 50c

WALK-OVER

SHOES and HOSIERY

125 SOUTH STATE STREET

4700 Sheridan Road

2342 East 71st St. 4052 W. Madison St.

6440 So. Halsted 1315 East 63rd St.

607 Davis St., Evanston

1136 Lake St., Oak Park

4715 South Parkway

Elgin Rockford Gary

South Bend

TRAGEDY AND THRILLS IN AN EPIC OF THE SEA—Three perished and 535 passengers were rescued as the Highland Hope, one of the newest vessels in the British merchant marine, went on the rocks in fog off the Portuguese coast and was dashed to pieces by the waves. Lifeboats were still taking off passengers here as the vessel settled to its doom. (Associated Press photo.)

GUILMONT'S "Herbo" Oil

Permanent Waves

Finger Waving, Marcels

Milk of Iris Facials

Hair Cutting, Hair Dyeing

HOLIDAY SPECIAL:

"Herbo" Oil Massage, Shampoo and Wave, $2.50

Guilmont & Peters

708 Marshall Field Annex Building

Phone: Dearborn 8257

THERE'S NOT A MAN ALIVE WHO WONT WELCOME

SLEEPING COMFORT

Faultless Pajamas, in combinations of material, color, pattern and design to suit every taste, are waiting at the stores. . . . Each pair has the famous Nobelt waistband

PAJAMA LUXURY that was unknown before the Nobelt's invention . . . fine materials cut in the smartest new patterns . . . a guarantee which completely removes any doubt of enduring quality — these are all essential parts of a Christmas gift of Faultless Nobelt Pajamas.

The wearer of Faultless Pajamas forgets knots and bows — slipping and binding. . . . For Faultless Nobelts require only the buttoning of a single button. Then the broad, flat band of live sheet-rubber encased in soft webbing — the *Nobelt* — maintains perfect fit and perfect comfort *permanently*.

The Faultless Nobelt is so gently resilient that its pressure can scarcely be felt. It *breathes* with the wearer, yielding with quick, light flexibility to each motion of the body. It is guaranteed never to lose its resilience.

Imitations Must be Avoided

So widespread has been the popularity of the Faultless Nobelt that many imitations have recently appeared. Since the Nobelt is patented, imitators use thread elastic, the inferiority of which is explained by the diagram at the right. To protect yourself against substitution, look for the Nobelt label, which every Faultless Pajama carries on the waistband.

At any leading haberdashers' or men's wear department you can select the Faultless models which best express your individual taste. There is practically no limit to the variety. . . . The time before Christmas is growing short. Visit a men's wear shop tomorrow, and order *sleeping comfort* for your friends. The Faultless Manufacturing Company, Faultless Square, Baltimore, Md. *Chicago Sales Office*, 209 South State Street; *New York City Sales Office*, 452 Fifth Avenue (at 40th Street); *Los Angeles Sales Office*, 720 Haas Building (7th and Broadway).

The Nobelt feature is covered by a broad guarantee. If your Nobelt waistband should lose its resilience, we will replace the entire garment without formality or delay. A guarantee slip to this effect will be found in every pair of Faultless Nobelt Pajamas.

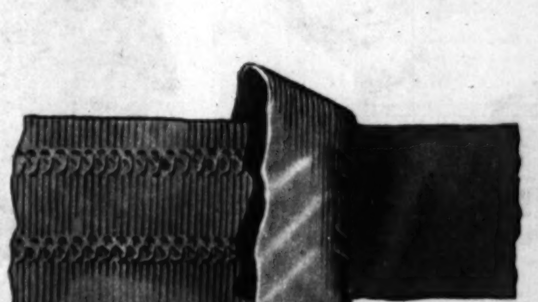

Construction of the Faultless Nobelt waistband: a broad, flat band of live sheet-rubber, encased in resilient webbing. The sheet-rubber gives equal resilience to the entire band and is under no tension until you put on the garment. This results in the gentle, even pressure that can scarcely be felt by the wearer, and prevents loss of elasticity.

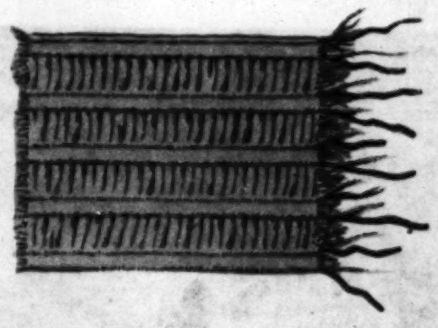

Construction of waistband made from ordinary elastic: note that the only resilience is supplied by a few rubber threads. To supply sufficient tension, these rubber threads must be stretched about 100% when in the waistband, which subjects them to early deterioration, and causes them to press into the flesh, leaving marks upon the skin.

FAULTLESS NOBELT PAJAMAS

REG. U. S. PAT. OFF. TRADE-MARK REGISTERED PAT. RE. 16641

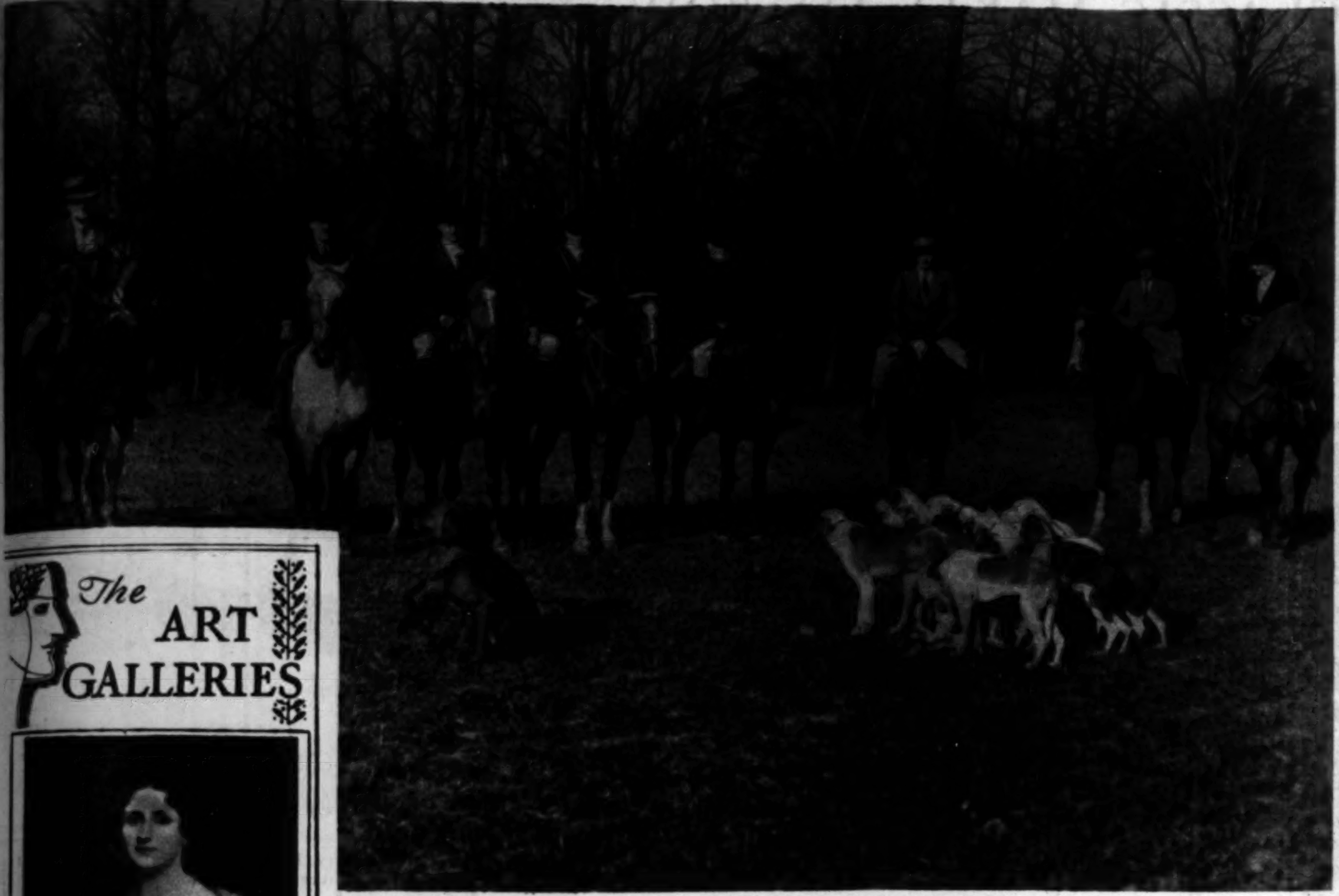

RIDING TO HOUNDS IN THE OLD DOMINION—Lovers of the chase of the Fairfax County Riding and Hunt club rally to the call of the horn on a crisp winter morning in a brown woodland scene near Dranesville, Va. The pack has yet to be warmed up to the business of the day. (Pacific and Atlantic photo.)

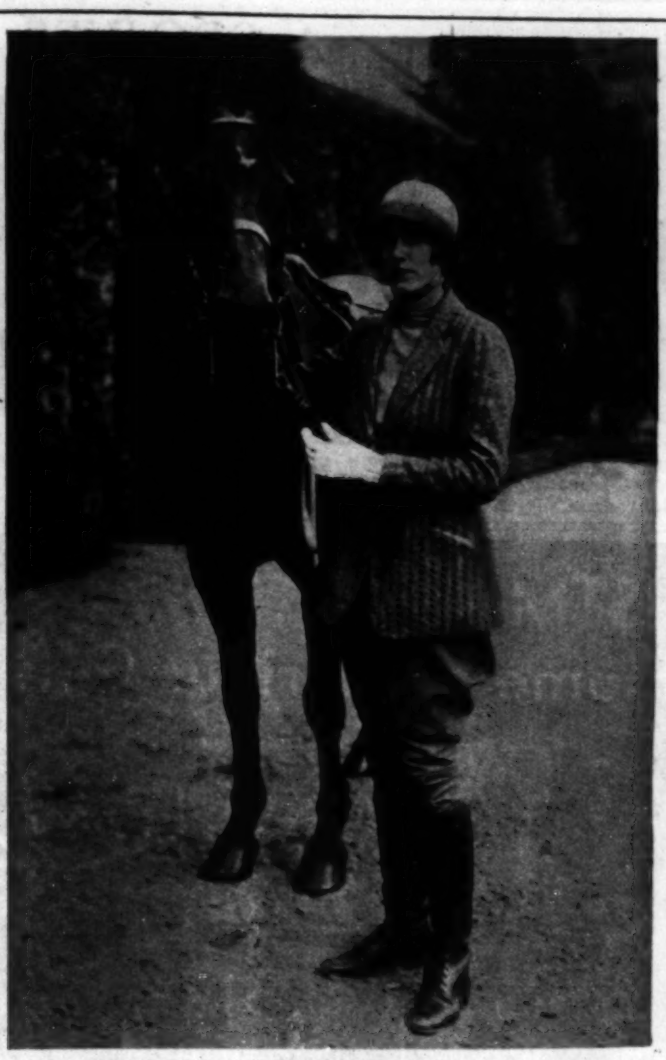

A DEVOTEE OF THE SADDLE—Miss Gertrude Lamont, daughter of Secretary of Commerce Robert P. Lamont, prepares for a canter in the capital. (International photo.)

A NEW SPEED CHAMPION OF THE SKY—Miss Ruth Nichols, New York society aviatrix, receives congratulations at Burbank, Cal., at the end of her record transcontinental flight in elapsed time of 17 hours. (Associated Press photo.)

POLAND HONORS ITS "BENEFACTOR"—Charles S. Dewey of Chicago and Washington, retiring as financial adviser to the Polish government, is guest of honor at a dinner given by the Polish-American Chamber of Commerce at Warsaw. Mr. Dewey is at center across the table (wearing glasses). Second on his right is John N. Willys, American ambassador. (Wide World photo.)

A ROYAL GRANDMOTHER! An interesting new palace portrait of Queen Elizabeth of the Belgians, who keeps young by prefacing studies in music and sculpture with early morning exercise. (© Barrett photo.)

FOR CHARITY—Mary Roberts Rinehart, novelist and playwright, makes an early Christmas purchase at the "Thrift" shop, operated by Washington society women. (Associated Press photo.)

WASHINGTON'S "OFFICIAL DEBUTANTE"—Miss Adele Townsend Jahnke, daughter of Ernest Lee Jahnke, assistant secretary of the navy, makes her bow to the capital's cabinet set. (© Harris & Ewing photo.)

The ART GALLERIES

MRS. WALTER JONES
by
Thos. Phillips, R. A.

Paintings, Etchings, Bronzes

ANDERSON GALLERIES
536 So. Michigan Ave.
Chicago

M. Knoedler & Co.
Incorporated
Established in 1846

Special Exhibition
of
English Paintings

ETCHINGS
by
Albrecht Durer
and
Rembrandt van Rijn

622 S. Michigan Ave.
CHICAGO
Paris New York London
Telephone: Harrison 0004
Open Evenings Until Christmas

CHICAGO GALLERIES ASSOCIATION
220 NORTH MICHIGAN AVENUE
FREE TO THE PUBLIC
10TH SEMI-ANNUAL EXHIBITION
PAINTINGS AND SCULPTURE BY ARTISTS OF THE MIDWEST

1855 Seventy-Fifth Anniversary 1930

"THE TEMPLE OF CONCORD ON THE WALL FROM WITHOUT"
ORIGINAL LITHOGRAPH
by
JOSEPH PENNELL

O'BRIEN
Art Galleries
673 N. Michigan Ave.
Superior 2270

New Things at the Smart Shops

Body-Glove
Reg. U.S. Pat. Off.

Softly sheathes the silhouette

Pliable as a glove . . . yet how effectively Body-Glove guides your contours to increased loveliness. Hips reduce as you wear it. Launders easily . . . wears long. Tomorrow is the last day of our December sale. There will be no January sale. Be fitted in a Body-Glove tomorrow.

BODY-GLOVE CO.
928 Stevens Bldg. Dear. 6992
BRANCHES:
5547 Sheridan Rd.
Evanston—1720 Orrington Ave.
Milwaukee—206 Plankinton Arcade

"PHENOMENON"
Trademark U. S. Pat. Off.

At Last—Permanent Waving Without Heaters!

THIS new sensational invention absolutely eliminates the old-fashioned top-heavy heaters which cause so much discomfort and danger of *BURNS*. Gives *longer lasting*, deeper and more beautiful waves, softer, natural and more manageable than any other wave you've ever seen. Beneficial for Dyed, Bleached and Lifeless Hair.

Our shop is famous for the best HAIR DYEING AND BLEACHING, FINGER WAVING, Scalp Treatments, Haircutting and Facials in the city.

Madame May
Exclusive Salon de Beauté for particular women
STEVENS BUILDING
17 North State St. Suite 1218
Telephone Randolph 1527

CHARMOSETTE
Reg. U.S. Pat. Off.
in GOSSARDS Only

Charmosette, Gossard's matchless slenderizing elastic, is combined with French batiste in this step-in designed to curve-in the waist and slenderize the hips.

$10.00

Loeber's
Home of Gossard Corsets
37 South State St.
MAIL ORDER SERVICE

TAVANNES
Times the World
• • •
NOW on Display at LEBOLT'S
15 jewel Accurate movement
KREISLER MESH BAND
Many Styles
Ladies' priced from
$28.50 Up

LEBOLT & COMPANY
27 N. State St., Chicago
666 Fifth Ave., New York
8 Rue Lafayette, Paris

Nesteen
A Perfect Hair Dye

Women of prominence, noted for their discrimination, come to Ellen A. Bell's famous shop for NESTEEN Hair Tinting. This exacting art is perfectly done in real daylight rooms. 18 years' experience.

ELLEN A. BELL
Suite 1503 Stevens Bldg.
17 N. State St. Dear. 1720

A SPORTS CLASSIC MAKES ITS BOW

THE GRASSLANDS INTERNATIONAL STEEPLECHASE, sponsored by leading American sportsmen, has its inaugural running over the heartbreaking four and a half mile Grasslands Downs course near Gallatin, Tenn. Besides Alligator, the winner, only two horses finished the grueling race. Above, jockeys to left and right come to grief at the third jump.

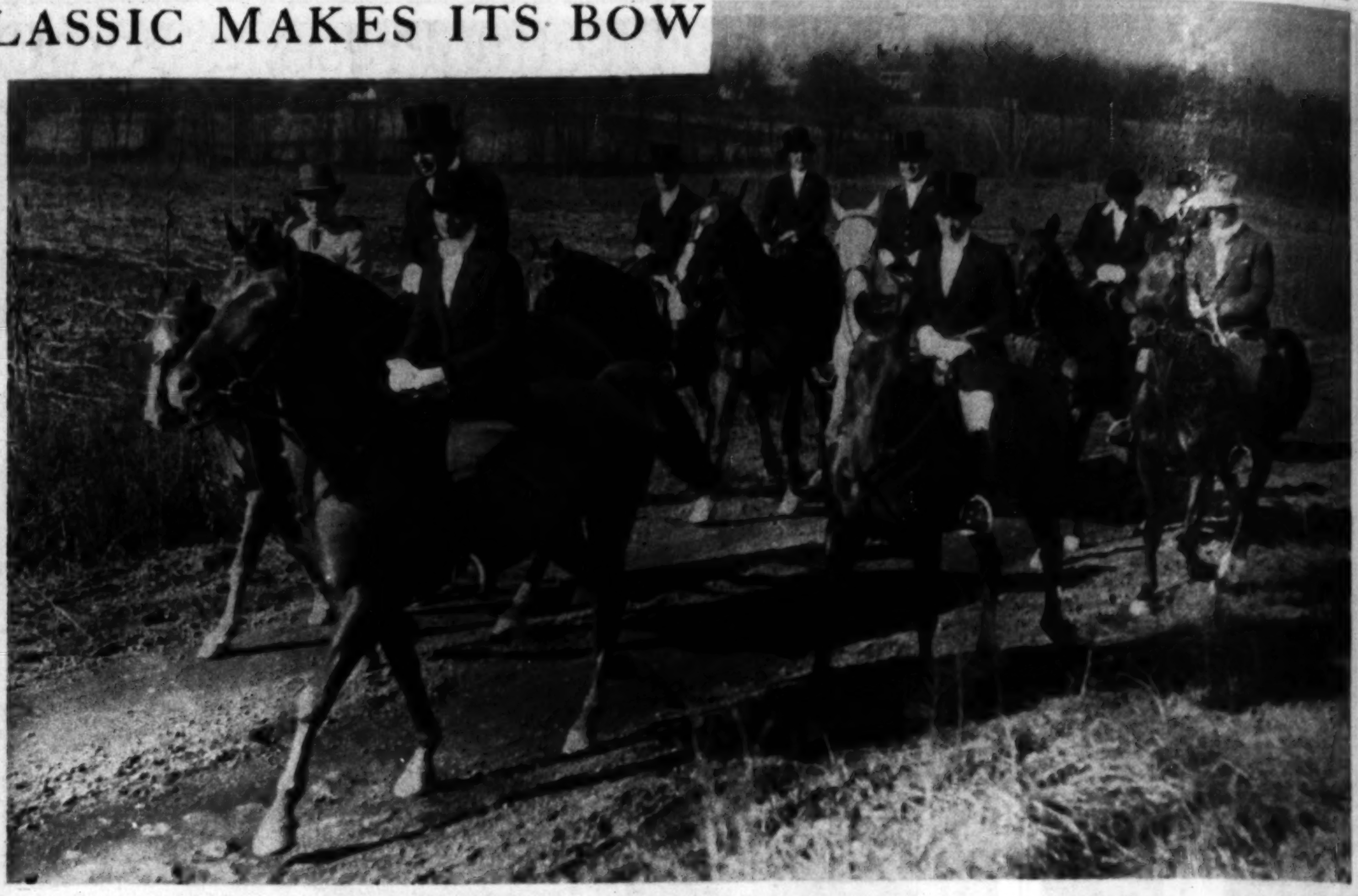

ON THE TRAIL OF REYNARD—While final practice drills for the Grasslands steeplechase were under way, a fox hunt, among other sports, was in progress on the 18,000 acre tract. In the foreground of the hunting party, here pictured, is Mrs. Kimball Salisbury of Chicago, first to the scene of the kill, which came after a chase of an hour and ten minutes over hill and through valley.

THE HUNTSMAN AND THE HOUNDS—Charles Carver, huntsman; Silvan Carver, first whipper-in, and William Rawlins, second whipper-in, in charge of the pack that followed the fox over Grasslands' brown and broken terrain.

BEFORE THINGS BEGAN HAPPENING—The field racing toward the second jump in the Glasslands steeplechase. Almost all of the seventeen starters are in the picture; the spills, almost as numerous as the twenty-six jumps, were yet to come.

A 12 YEAR OLD THOROUGHBRED RACES TO GLORY—Alligator, carrying the blue and yellow jacket of Mrs. M. K. Stevenson of Roslyn, L. I., streaks to the finish line all alone to win the Grasslands chase, the king of Spain's cup, and $5,000 in added money. Though he had fallen at the next to the last jump, he came down the straightaway three minutes ahead of Bally Yarn, English contender, and seven minutes ahead of Maitland, from Austin H. Niblack's Chicago stable.

AT THE CROWNING OF A CHAMPION—Part of the crowd of 10,000 that saw the inauguration of an American rival to England's celebrated Grand National. There are no grandstands nor clubhouses on the unique Grasslands course; spectators viewed the classic from any vantage point they chose, and these chose the gay neighborhood of the judges' stand.

(Tribune photos, by Lyman Atwell.)

FOR CHRISTMAS . . . .
Give Your Home a Glorious Gift

America's Finest Oriental Reproduction

PERSHANA RUG $135

Factory Price to Every One

A Pershana Rug for your home this Christmas will be a joyous remembrance for many a Christmas to come. Gorgeous colors, authentic patterns, the gleaming sheen of its luxurious deep pile truly spell Oriental witchery. Low factory prices of course. Made in all sizes.

OLSON RUG CO.

OPEN EVENINGS

Made in the Chicago Factories of the Olson Rug Co. and Sold at Factory Prices to Every One

WALK-OVER

A "Texture Trio" of Faille and Moire

THE vogue for "Texture" for round-the-clock wear ushers in the "Leah" opera pump of Faille or Moire for evening—the "Charm," an Afternoon Tie of Faille, and the smart Envelope Handbag to match either. Slippers and Bag are piped with Silver Kid.

The Slippers . . . $10

The Handbag . . . $2.25

ENSEMBLE PRICE

Slippers and Bag

$12.50

WALK-OVER SHOES and HOSIERY

*125 SOUTH STATE STREET

Elgin Rockford Gary

South Bend

Useful Presents for Christmas

By W. E. Hill

[Copyright: 1930: By The Chicago Tribune.]

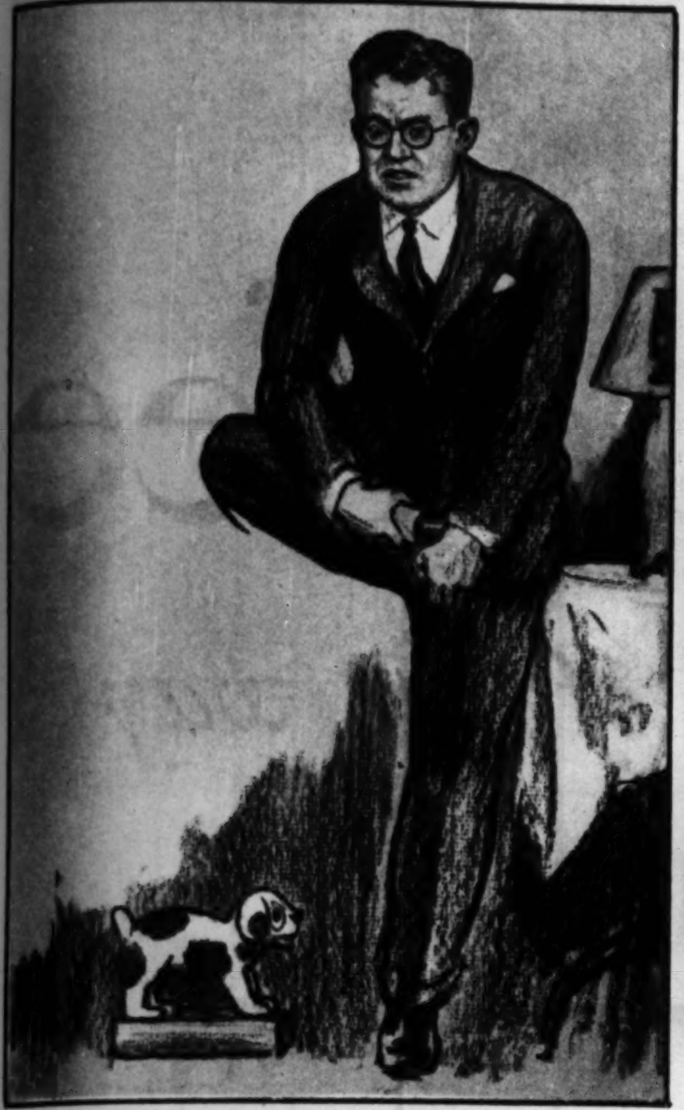

For the newlyweds. By all means send them a door stop. One of those iron or cement pieces in the shape of an animal is a good buy., It will be useful not only in stopping anything in its way, but will be a splendid last minute bridge prize later in the season.

For a dentist's wife. Nothing is more useful in the way of a Christmas remembrance for the better half of a dentist than a pair of art book ends in imitation art bronze or soapstone. She will give the book ends to her husband for his office waiting room, and they will be no end useful to prop up the three 1920 best sellers that adorn the waiting room table.

From one girl friend to another. Imitation stones, as well as the real things, "set in smart designs that accent feminine loveliness" (see wording in advertisement), are very useful for a girl to plan as a gift for a friend. Because, like as not, she will become attached to said bauble and will keep it herself. "I can always send Margaret an art calendar," she will explain.

"O, Howell, isn't this splendid of Aunt Clara? She's sent me a check for Christmas to pay for my operation!"

For the maiden of not so tender years. Books are really useful gifts, if selected with a view to their educational properties. A suppressed edition of a rousing book will be an admirable gift for a maiden aunt.

"You must promise me, Lambkin, not to give me a thing for Christmas but a nice wool muffler to wear going to rehearsal!" (Just a sweet girl telling her big boy friend not to give her foolish things like jewelry and Rolls Royces. Besides, hasn't she written a nice little letter to Santa Claus telling him how she hopes he'll bring her a big car and a lot of diamond bracelets? This will bring tears of sentiment to the big boy's eyes.)

FOR THE BACHELOR:

Exhibit A: Many ladies have a fixed idea that a useful gift for a gentleman friend is something related to tobacco that cannot be pushed, tipped, nor violently knocked off a piece of furniture.

Exhibit B: Showing the red and yellow satin tie and the suspenders to match that the janitor is going to revel in as soon as the Christmas recipient deems it safe to give them away.

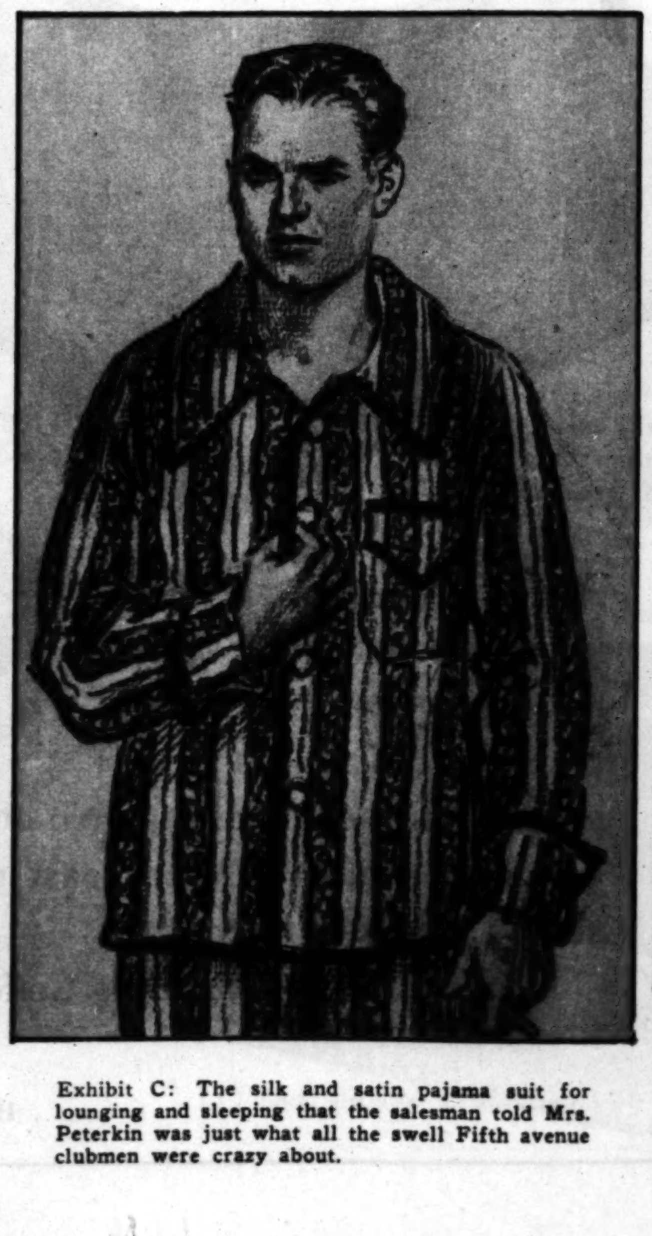

Exhibit C: The silk and satin pajama suit for lounging and sleeping that the salesman told Mrs. Peterkin was just what all the swell Fifth avenue clubmen were crazy about.

For a rich elderly girl from her youthful best boy. An imported mohair cuddly dog in black, brown, mauve, or Chinese pink will be a nice present for a lady who has to spend an evening alone now and then when her gigolo takes a day off.

EVERY CAN

of Hills Bros Coffee

proves the superiority of the way it is roasted

FRESH *from the original vacuum pack.* EASILY *opened with the key.* LOOK *for the Arab on the can.*

Light, fluffy biscuits owe their goodness to combining the ingredients gradually — a little at a time. *By roasting their famous blend* a few pounds at a time, *Hills Bros. produce a flavor such as no other coffee has.*

A few pounds at a time—never in bulk. That's the flavor secret of Hills Bros.' patented, continuous process—Controlled Roasting. No other method can secure such an even roast nor develop such a delicious flavor.

When you buy Hills Bros. Coffee the flavor is exactly the same as when it comes from the roasters. By Hills Bros.' vacuum packing process, air, which destroys the flavor of coffee, is completely removed from the can and *kept out*. No so-called air-tight can will keep coffee fresh.

Try Hills Bros. Coffee and enjoy the goodness developed by Controlled Roasting and protected by the vacuum pack. Grocers everywhere sell Hills Bros. Coffee. Ask for it by name and look for the Arab on the can.

Hills Bros. Coffee, Inc., 1130 Merchandise Mart, Chicago, Ill. Telephone SUPerior 5116

© 1930

The DISTINGUISHED Set

makes a distinguished gift

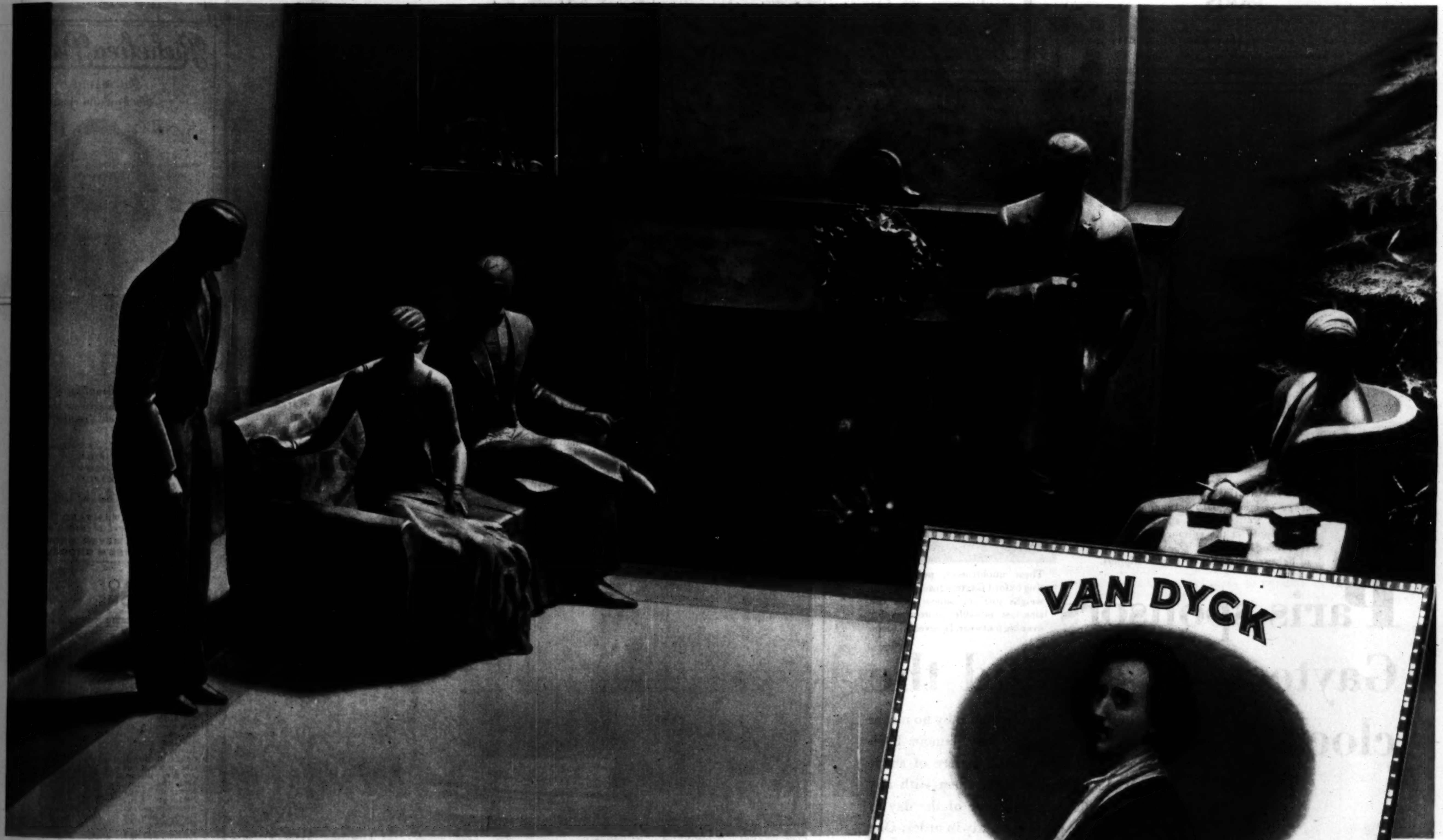

IF he smokes cigars, he will be enthusiastic when a box of Van Dycks greets him on Christmas morning. They're mild all through ~ they have a delicious flavor ~ and they're really distinguished! . . . Choose an attractively wrapped Holiday box of twenty-five or fifty of any of the four Van Dyck shapes. Ask your dealer for "The Distinguished Set" ~ Van Dyck Selectos, Bankers, Invincibles, and Coronas.

General Cigar Co., INC., WORLD'S LARGEST MAKERS OF CIGARS

He likes VAN DYCKS

©1930, G. C. Co. Inc.

"the best gift of all"

KNOWN IN EUROPE AS "LE NUMÉRO CINQ"

"the world famous perfume in the silver grey box"

MOLYNEUX
PARIS

41 West 57th Street New York City
obtainable in all the best shops

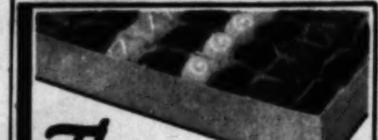

The Appreciated Gift
Mrs. Steven's Candies

3 lbs. for $1

Whatever else you give, include this package of delicious candies. Their quality and purity, their delightful assortment, will shed a joyous glow over the holiday season.

9 Convenient Stores
14 West Randolph St.
2744 West North Ave.
475 Milwaukee Ave.
4750 West Madison St.
2783 Milwaukee Ave.
9155 S. Commercial Ave.
112 Marion St., Oak Park
672½ Hohman St., Hammond, Ind.
11323 S. Michigan Ave.

By Mail, $1.35 with Order. Address
Julia C. Steven, Inc.
475 Milwaukee Ave., Chicago

"You Can't Buy Better Quality"

A YOUTH MOVEMENT CELEBRATES THE BIRTHDAY OF THE AUSTRIAN REPUBLIC—Young socialists, both boys and girls, bear fluttering banners in a great Vienna demonstration on the twelfth anniversary of the overthrow of the monarchy. (International photo.)

"VERY SORRY

I didn't go to Henry's sooner; their hair and facial work is marvelous — the operators just wonderful—the atmosphere superb. BUT you must enjoy it yourself — it's beyond description."

Hours 9 to 6:30

"YOUR HAIRDRESSER"
Henry's Studio
SUITE 431 PITTSFIELD BUILDING
FRANKLIN 9801
55 E. WASHINGTON

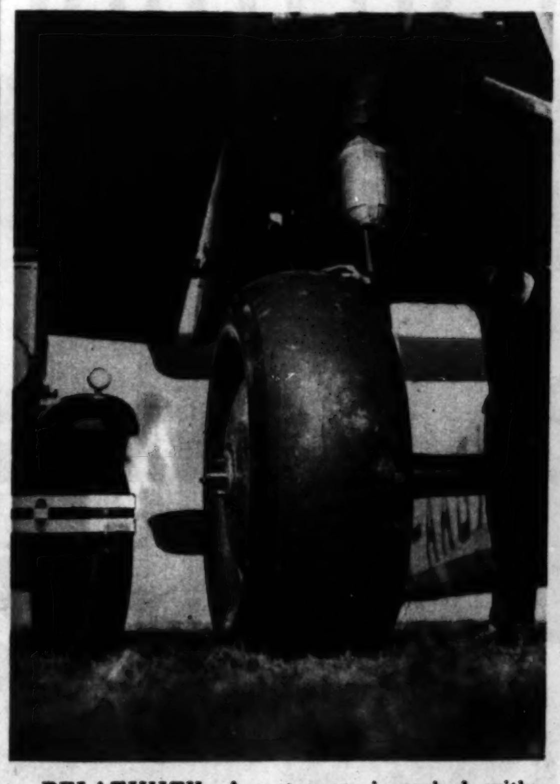

RELATIVITY—A motor car is parked, with plenty of room to spare, beneath a wing of a new 40-seater Handley-Page plane to be put into service between London and Paris; and its height is revealed to be little greater than that of the ship's landing wheel. (© Pacific and Atlantic photos.)

AND A NEW AFFAIR OF RELATIVITY IN THE EINSTEIN FAMILY—Margot, daughter of the great German scientist, with her husband, Dr. Dimitri Marianoff. With great difficulty Einstein was persuaded to leave his studies long enough to attend the ceremony. (Wide World photo.)

Richelieu Pearls

Intriguing
Like beautiful eyes

Each Pearl A Beautiful Creation
Assembled with extreme care into strands of various lengths

Quality		
M	$5	Upwards
PO	$10	"
C	$20	"
XXX	$50	"

At The Better Shops

GUARANTEED
Not to peel or discolor
JOS. H. MEYER BROS.
LABORATORIES — BROOKLYN N.Y.

This youthful evening dress of white crepe trimmed with fringe, with its long-line wrap of black and gold lamé, was snapped at the entrance to a smart apartment house. Black Gaytees oxfords of lightweight rubber cover gold slippers.

These unobtrusive, perfectly-fitting oxford Gaytees (each of which weighs just six ounces) are the smartest possible protection for evening footwear. In several colors.

Paris sponsors Gaytees all around the clock

The vogue of the Gaytees ensemble is by no means confined to daylight hours. Jenny, famous Paris couturier, says, "Gaytees' great variety of shade and pattern allows you to wear them with any costume." So, whatever the hour of the day or evening, Gaytees are quite correctly in order. One pair will hardly suffice for all occasions, of course! But from the many fascinating 1931 Gaytees styles, in all the fashionable new colors, you can easily choose Gaytees to complete every type of costume. Your favorite shop has duplicates of the very Gaytees models worn by the mannequins of leading designers at the Paris fashion openings this year. Why not take time *now*, while stocks are complete, to choose from among them the Gaytees that will complete your own fall wardrobe?

Gaytees are made only by United States Rubber Company.

Gaytees
REG. U. S. PAT. OFF.
the Tailored Overshoes

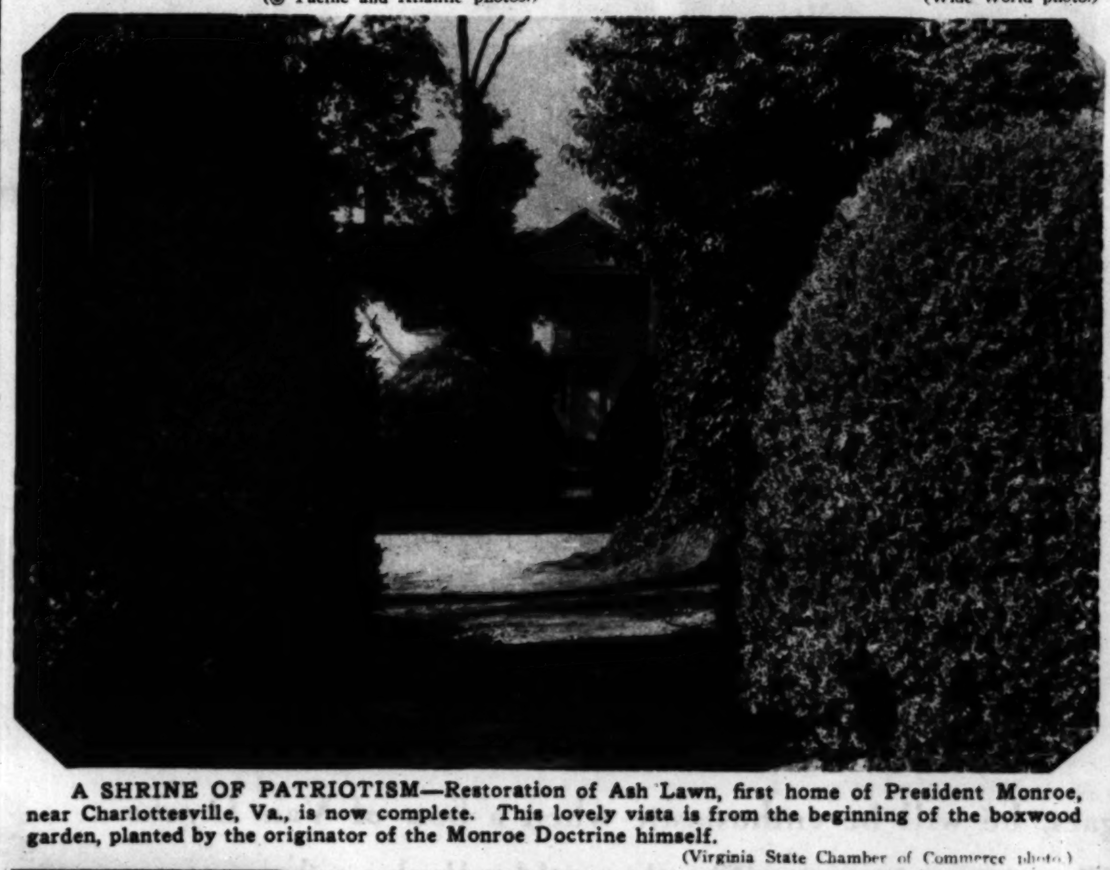

A SHRINE OF PATRIOTISM—Restoration of Ash Lawn, first home of President Monroe, near Charlottesville, Va., is now complete. This lovely vista is from the beginning of the boxwood garden, planted by the originator of the Monroe Doctrine himself. (Virginia State Chamber of Commerce photo.)

BATTLE ON THE HIGH SEAS—Mascots of the coast guard cutter Northland—Mabel, the cat, and Muchtuk, the Malemute pup—have a falling out in Alaskan waters. The affair was called a draw when members of the crew intervened to avert annihilation of either party. (Pacific and Atlantic photo.)

BEWARE OF IMITATIONS

The sale of more than 24,000 pairs of Enna Jettick Shoes for Women and Junior Enna Jetticks every week-day has invited imitations. For your peace of mind, the sake of your purse, and the comfort of your feet, get genuine Enna Jetticks. Look for the name . . Enna Jettick stamped on the sole and on the lining.

Listen to
ENNA JETTICK
Melodies Every SUNDAY Evening WJZ | Songbird Every TUESDAY Evening WEAF
and Associated Stations

$5 ENNA $6 JETTICK
SHOES FOR WOMEN
AAAAA to EEE
SIZES 1 TO 12

MANDEL'S SUBWAY STORES
State and Madison
Upper Subway, Center
AT ALL FIVE WIEBOLDT STORES
Lincoln near Belmont
Ogden near Madison
Milwaukee near Ashland
63rd St. near Halsted
In Evanston: 816-824 Davis St.
ENNA JETTICK BOOT SHOP
24 East Adams St.

WHEN HIS SHIP CAME IN, it was scarce visible for its sheathing of ice. The "ship" is the fishing vessel Edith L. Boudreau, back to Boston after a bitter trip to the fishing banks. (Pacific and Atlantic photo.)

AFTER THE BIG FREEZE VISITED CHICAGO—Miss Dorothy Johnson and Miss Dorothy Runquist scale the fantastic hummocks of ice that decorate the lake shore at Fifty-first street. (Photo by A. Madsen of The Tribune staff.)

IN MEMORY OF NAVAL AND MARINE HEROIC DEAD—Secretary Adams of the Navy department breaks ground for the memorial to be erected on Columbia island, in the Potomac river. (Pacific and Atlantic photo.)

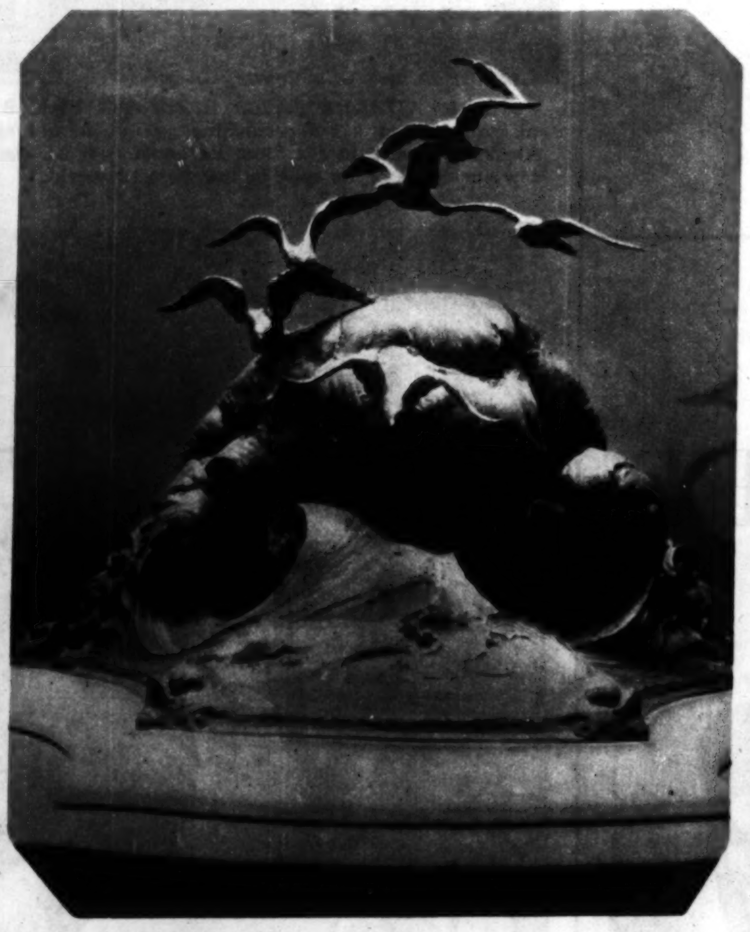

FROZEN FLIGHT—A model of the memorial to naval and marine heroes. The base of the monument, of which Begni del Platt is the sculptor, is to be 138 by 120 feet. (Associated Press photo.)

ONE OF THE WORLD'S MOST DEADLY WASPS—A Hawker "Fury," one of the swift fighting planes that put Britannia in position to rule the air, hurtles through the sky in combat maneuvers. (Wide World photo.)

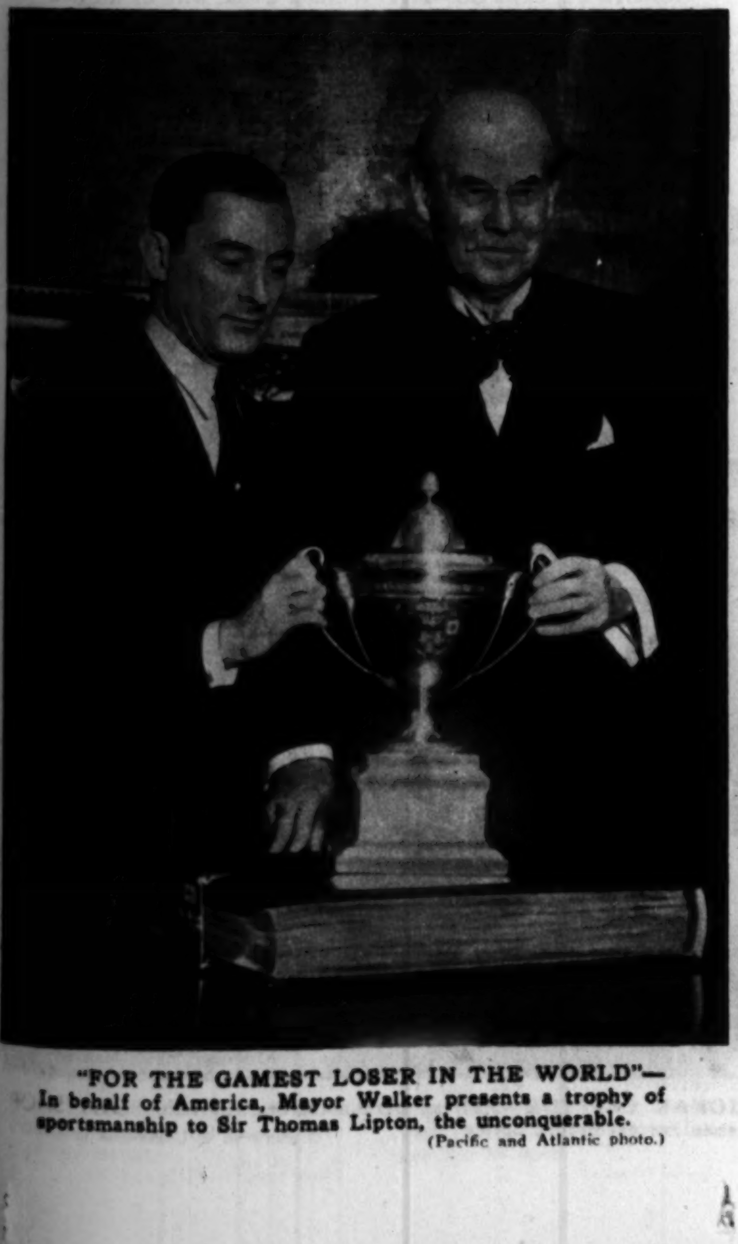

"FOR THE GAMEST LOSER IN THE WORLD"—In behalf of America, Mayor Walker presents a trophy of sportsmanship to Sir Thomas Lipton, the unconquerable. (Pacific and Atlantic photo.)

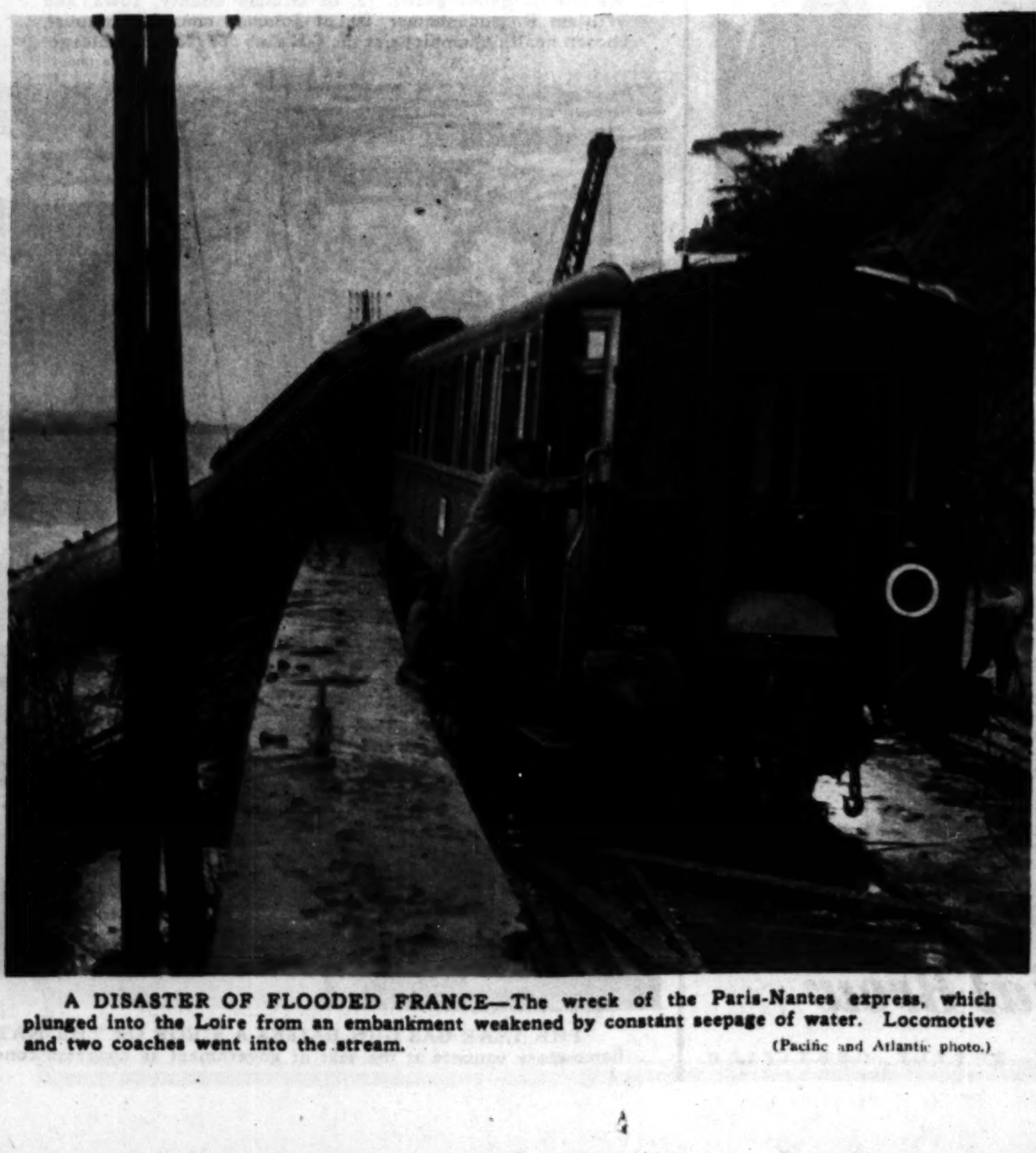

A DISASTER OF FLOODED FRANCE—The wreck of the Paris-Nantes express, which plunged into the Loire from an embankment weakened by constant seepage of water. Locomotive and two coaches went into the stream. (Pacific and Atlantic photo.)

TREASURES OF THE CZAR—Miss Margaret Friedman with czarist wares shown at the Russian Arts and Crafts exposition at St. Louis. (Pacific and Atlantic photo.)

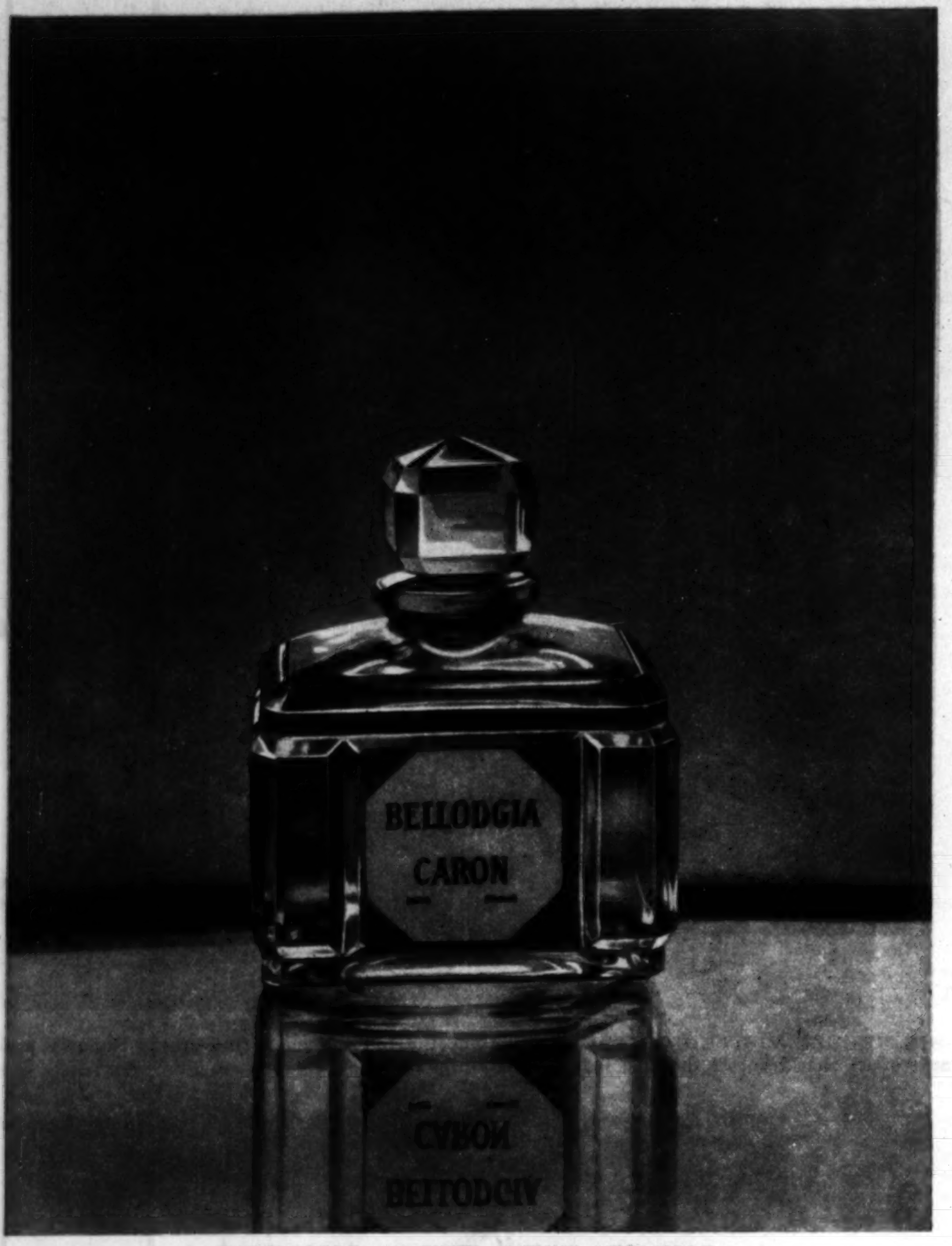

CARON CORP., 389 FIFTH AVENUE, NEW YORK

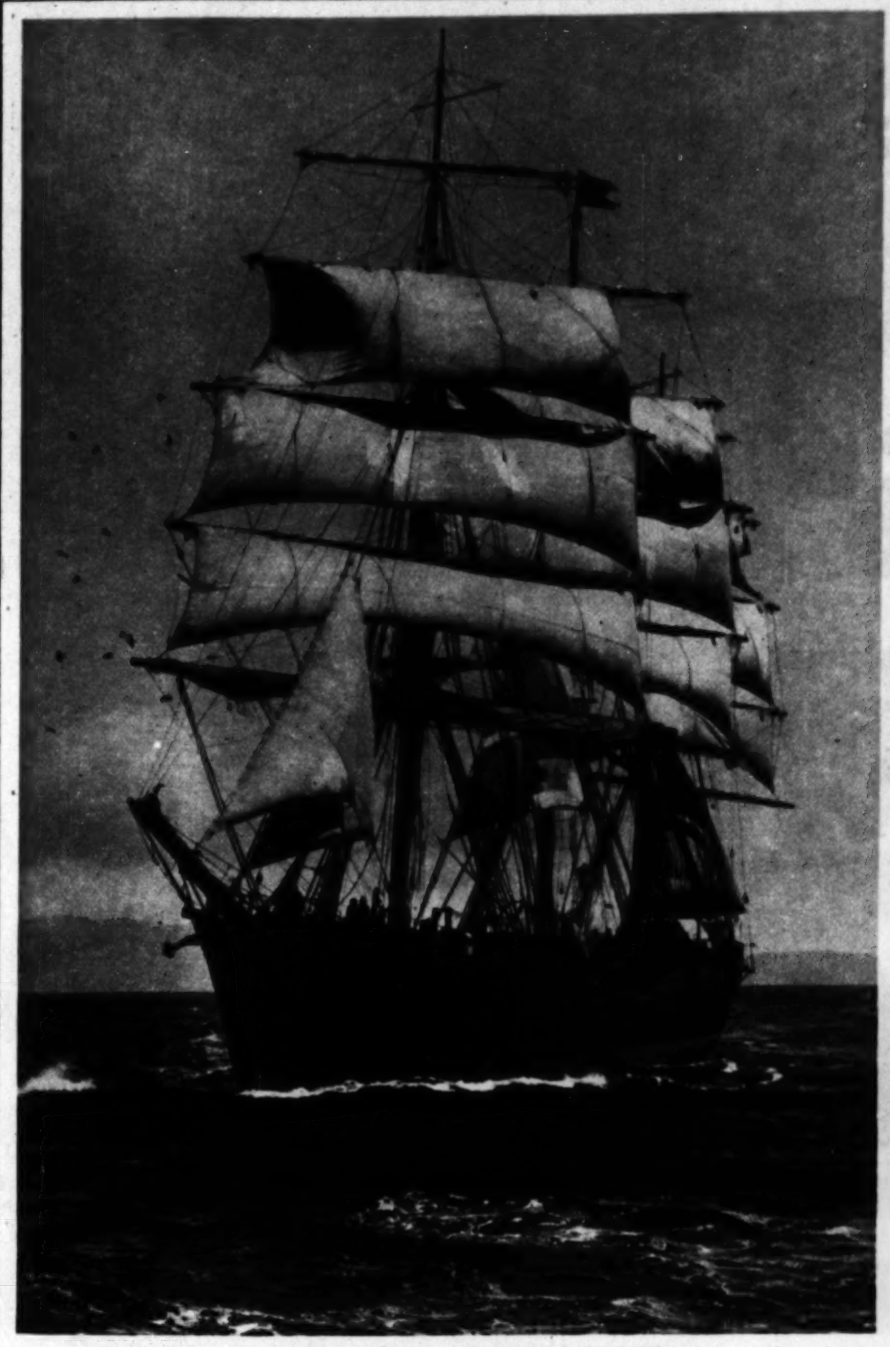

THREADBARE SAILS BENT TO THE BREEZE present the picturesqueness of a fast vanishing age as an old square rigger, the Star of Alaska, puts out to sea from its home port of San Francisco. It is one of few survivors of its type in the western world. (Ewing Galloway photo.)

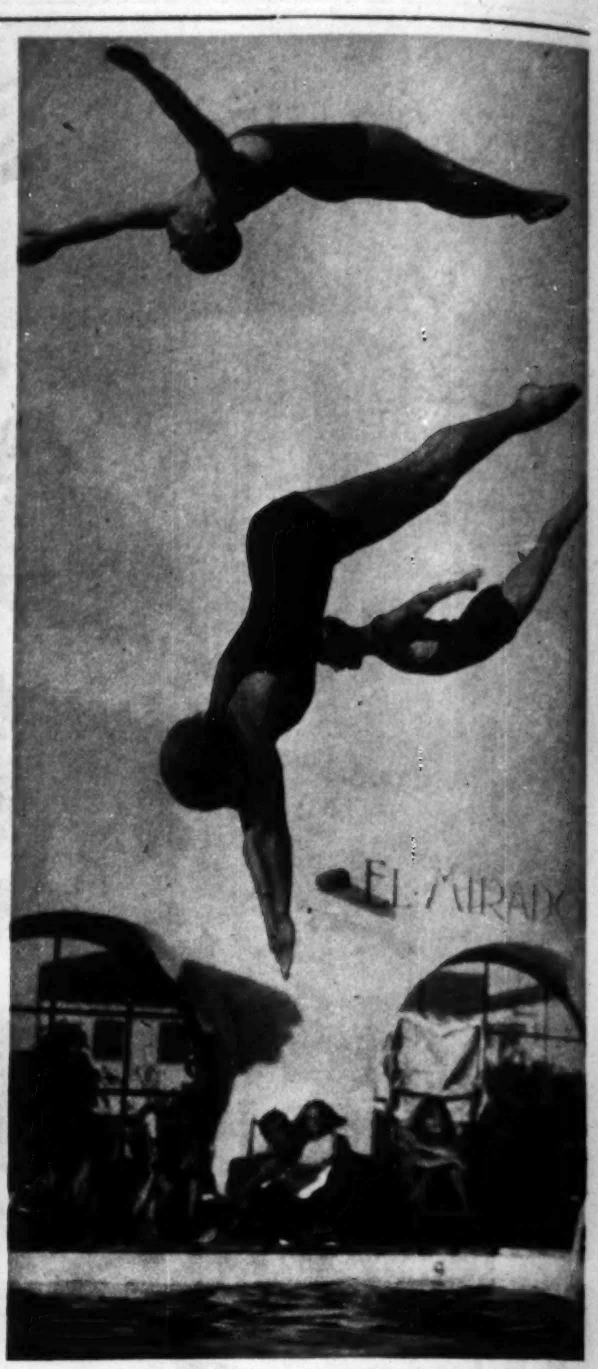

THREE'S A CROWD, even on the diving board. National champions, "Dutch" Smith, Georgia Coleman, and Mickey Riley, stage a picturesque triple plunge at a California meet. (Pacific and Atlantic photo.)

SUPREME TYPES OF THE HUMAN RACE—Marian E. Syndergaard, 15, of Grundy county, Iowa, and William R. Bodenhamer, 20, of Johnson county, Missouri, chosen health champions at the 4-H club congress in Chicago. (Tribune photo.)

TWO NEW PETS MAKE THEIR DEBUT IN THE CABINET CIRCLE—Mrs. William Doak, wife of the new secretary of labor, with Waltham and Martha, affectionately regarded figures in the Doak menage. (Pacific and Atlantic photo.)

THE TEAR GAS GUN RAISES A SIEGE OF THE NATIONAL CAPITOL—Radical demonstrators, parading with inflammatory banners at the seat of government as congress convenes, retreat before police "fire." (Underwood & Underwood photo.)

to the Millions *who miss* BEER

All its finest delights are still with you

There is today a brew in most ways better than the best of old. Just as pure and sparkling, just as flavory and aromatic. Just as quieting, healthful and invigorating as any malt-and-hop brew of the past.

Less alcohol—that's true. But that was a minor factor. Malt and hops gave the flavor. Carbonic gas gave the foam and sparkle. The esters and aldehydes were the main invigorating factors. All those joys remain.

Were you told that this brew was an old reserve, you could not discover the difference. Any seeming lack is largely in the mind.

The New-Day Brew

Atlas, in the old days, was a leading brew. It's a better brew today. For ten years we have spent effort and money—lavishly—to legally satisfy your craving for this ideal drink.

We have never made a "near-beer." Atlas Special Brew is the brew of old, perfected. It is fermented and aged like the old. Then we evaporate sufficient alcohol to come within the law.

Both Rich and Pure

Atlas Special Brew is extra-heavy. It is rich in esters and aldehydes—the invigorating factors. It is rich in tonic effects, the quieting properties of barley malt and the finest domestic and Bohemian hops.

It has the old sparkle and foam, the old flavor and aroma. It has the age, because we store it in glass-lined tanks for months. It has the utter purity. It is boiled for hours to sterilize. It is filtered again and again. Distilled water is used in washing the bottles. Then the filled bottles are pasteurized.

On every bottle of Atlas Special Brew, a famous laboratory certifies to the purity and quality. You never saw that on the old brews.

Bring Old Days Back

If you loved a malt-and-hop brew, pure and aged, here you have it at its best. If you drank a bottle with your meals to aid digestion, do it now. If a bottle at bedtime brought you sleep, it will do so still.

If you need its tonic effects, or love its delights, have them ever with you. Forget the alcohol. That was never the reason for beer.

Don't try to meet the craving for a healthful malt-and-hop brew with something wretched and impure.

Let us prove how much this Atlas Special Brew will mean to you and yours. It costs only 15c a bottle, much less by the case of 24 bottles. It is supplied by over 30,000 grocers, delicatessen stores and drug stores in Chicago and surrounding states. *Look for the green Atlas Special label on each bottle.* Atlas Brewing Company, 2107 Blue Island Ave., Chicago, Ill. Twenty Phones: Call Canal 6200 or Roosevelt 4500.

ATLAS *Special Brew*

© A. B. Co., 1930

EVERY BOTTLE CERTIFIED

A SUGGEST
To this contine
incredible thing
is a merry feat
dispensing with

THREE GRA
brings the poet
Swiss winter re

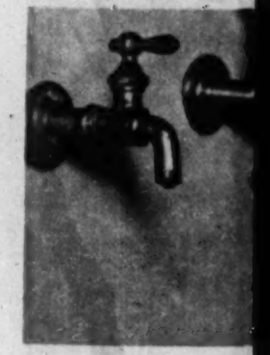

DRINKS AI
KITCHEN—"I
goes, turns up h
on refreshing h

TWO YARDS OF
Miss Helen Burke
E. Weiss greenho
Plaines with some o
ican Beauties that c
making Chicago the
of the world.
Wilkins of The

A SUGGESTION FOR THE AMERICAN WINTER—To this continent an outdoor picnic in the snow is an almost incredible thing; but at Engelberg, central Switzerland, it is a merry feature of winter life. One such party, mostly dispensing with hats, is encountered among frosty peaks. (Trottman photo.)

ALMOST TOO SWIFT FOR THE CAMERA—A real hare-and-hounds race puts flashing speed into a quiet English countryside. Brer Rabbit is well out in front as he springs over a ditch, but the photographer neglects to state the outcome. (Underwood & Underwood photo.)

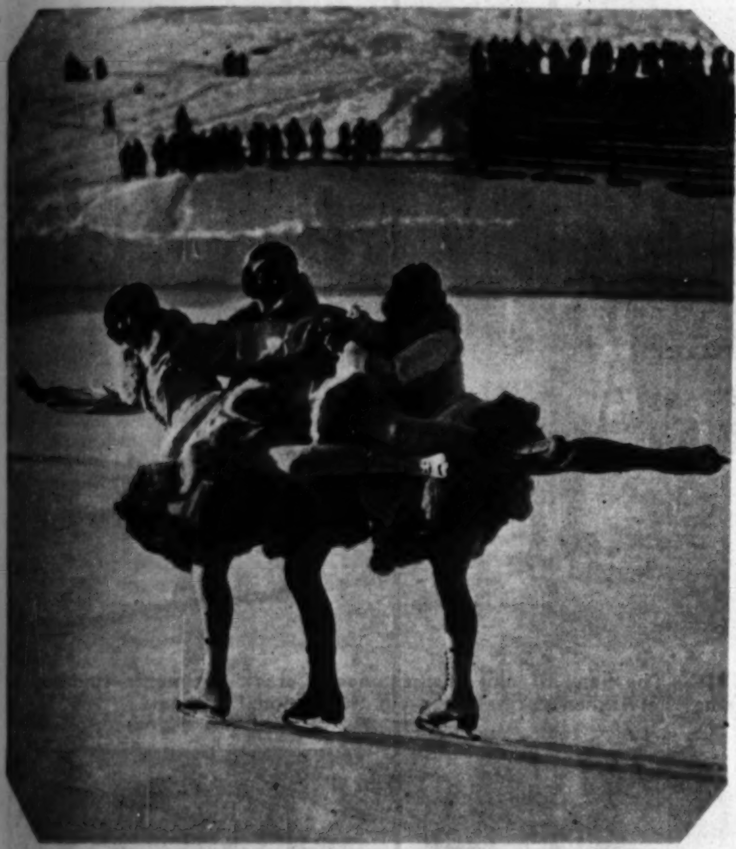

THREE GRACES OF THE SNOWS—A ballet on skates brings the poetry of motion to the ice at the fashionable Swiss winter resort of St. Moritz.

DRINKS ARE NOW BEING SERVED IN THE KITCHEN—"Lizzie" of Kansas City, so the information goes, turns up her pink nose at saucers of water and insists on refreshing herself at the faucet. (Wide World photo.)

TWO YARDS OF ROSES—Miss Helen Burke at the Paul E. Weiss greenhouse at Des Plaines with some of the American Beauties that contribute to making Chicago the rose center of the world. (Photo by J. E. Wilkins of The Tribune staff.)

HER MAJESTY — Miss Helen Futter as the queen in a Christmas play produced last evening and to be presented again this evening and tomorrow evening at Mundelein College for Women. (Lavecchaa photo.)

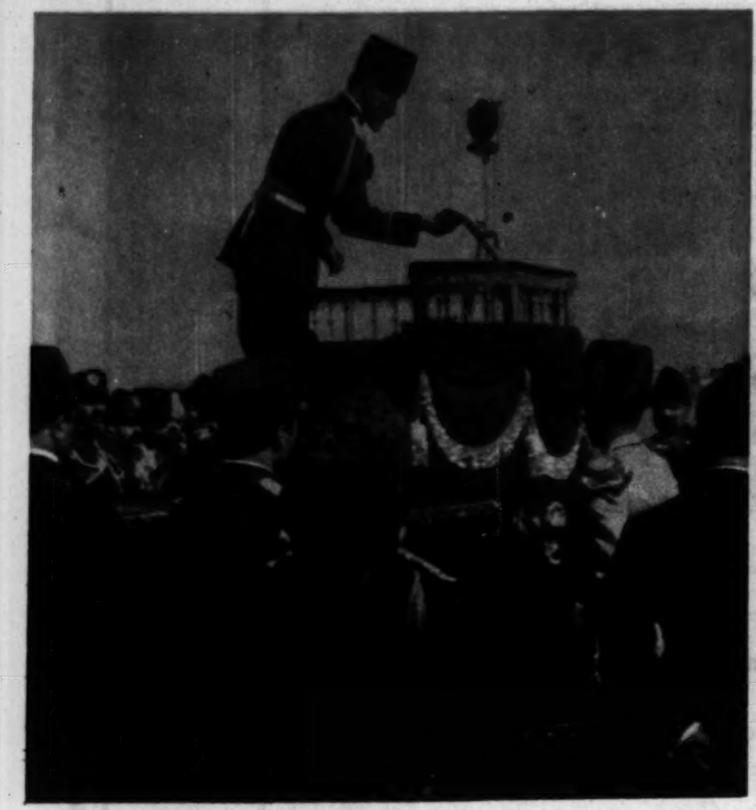

THE LOUDSPEAKER IN ASIA—Nadir Khan broadcasts praise and promise to subjects gathered at Kabul.

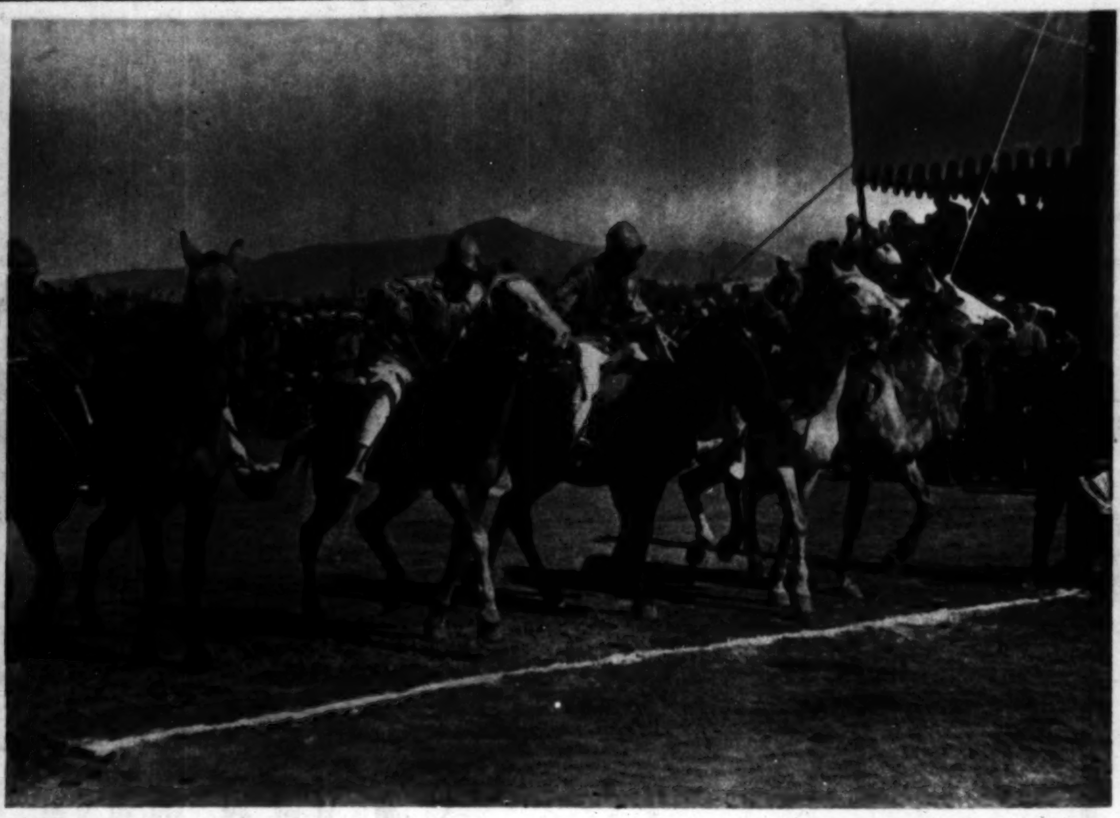

MUCH ADO IN AFGHANISTAN: THE AMEER CELEBRATES THE FIRST ANNIVERSARY OF HIS CORONATION

THEY'RE OFF! Fierce tribesmen on fiery Afghan steeds get into motion at the start of one of the races marking four days of sports and assorted other revelry.

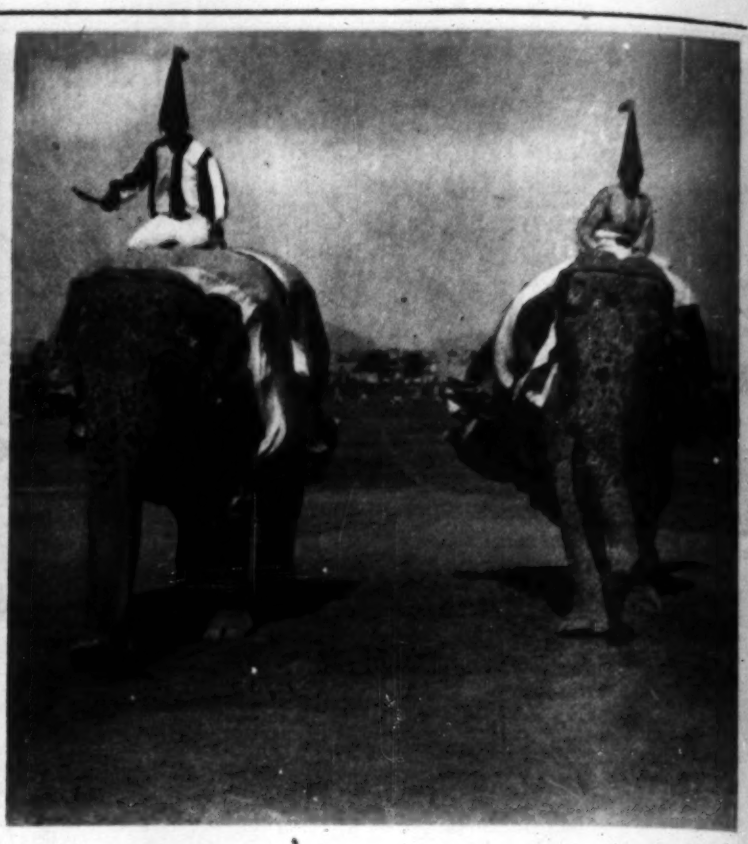

A PACHYDERMIC PRESTO—Two elephantine racers, decked with monogrammed trappings, lumber across the turf.

THE BLEACHERS A LA AFGHANISTAN—Turbaned fans crowd the sidelines to witness the events of the Roman holiday provided by the ameer's munificence.

GOLD LACE—British diplomats lend occidental glitter to Kabul's festive spectacle.

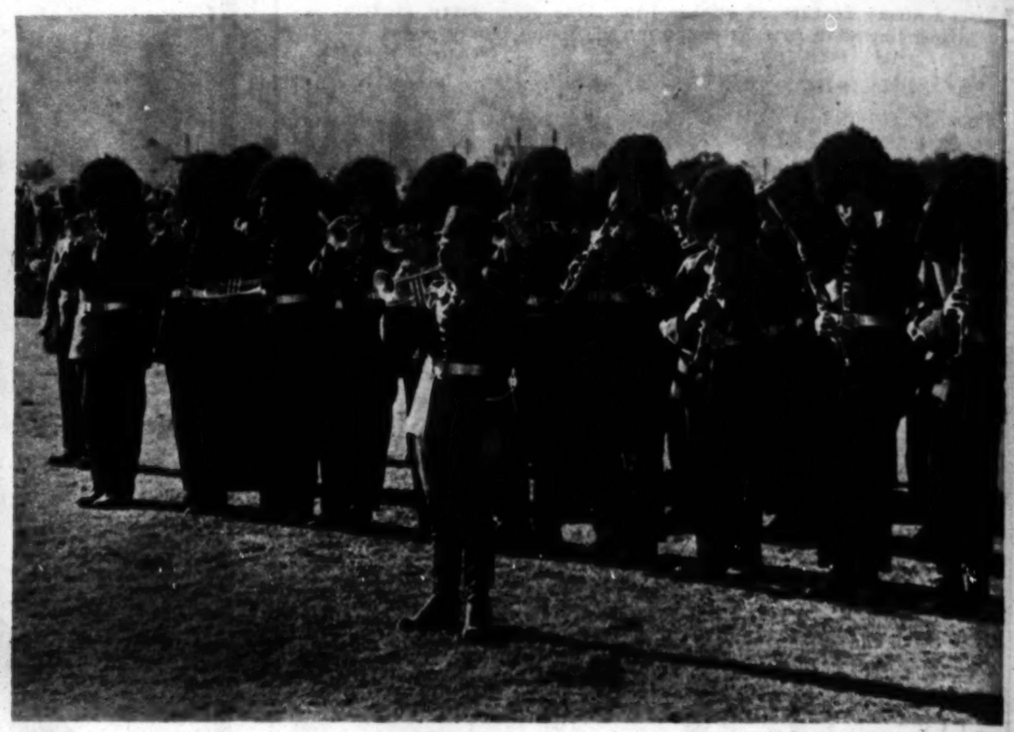

ALLEGEDLY, MUSIC—The band of one of the ameer's crack regiments (moustachios and headgear striking the Afghan note) blares out the national anthem.

(© Pacific and Atlantic photos.)

ON THE WING WITH A FOREIGN CORRESPONDENT—In a series of articles beginning in the Tribune this week David Darrah, the Tribune's correspondent in Rome, writes of South America and its problems. The accompanying photographs are of scenes encountered by Mr. Darrah in his voyage from Genoa to Barcelona, Spain, and thence via Gibraltar to Brazil.

ON SPAIN'S REBELLIOUS SHORES—The picturesque port of Barcelona, basking in autumnal sunshine, from Mr. Darrah's steamer.

LAND'S END—The westward bound traveler's last glimpse of Gibraltar, historic guardian of the doorway to the Mediterranean, pawn of imperial wars.

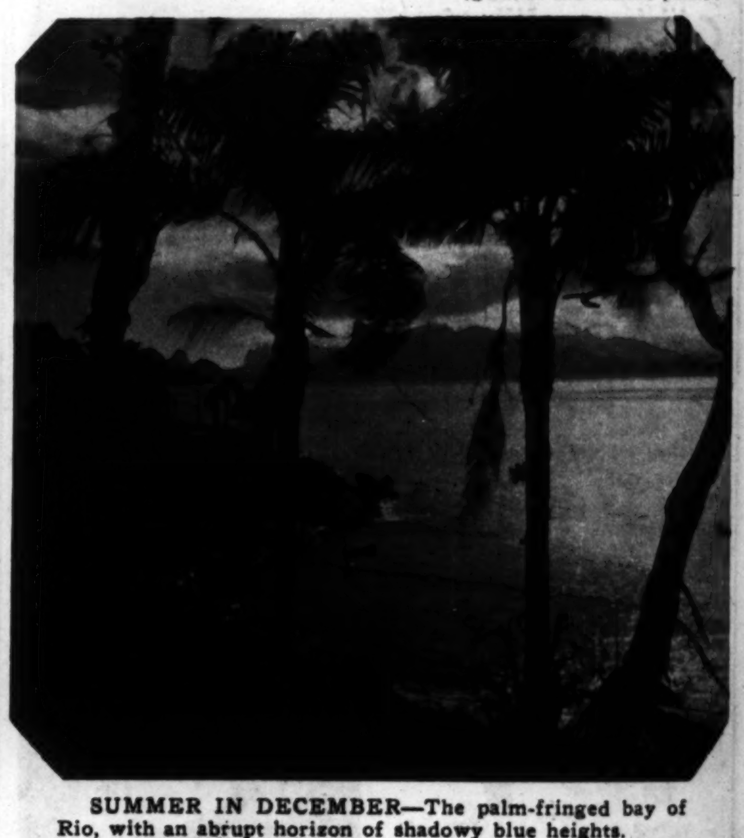

SUMMER IN DECEMBER—The palm-fringed bay of Rio, with an abrupt horizon of shadowy blue heights.

TRAVELING COMPANIONS—A thousand emigrants, Italian and Slav, playing cards, nursing babies, dancing, sleeping, sailed via Mr. Darrah's ship.

THE LATIN TOUCH—Avenue Rio Branco in Rio de Janeiro, smart, metropolitan, boulevarded, and shaded.

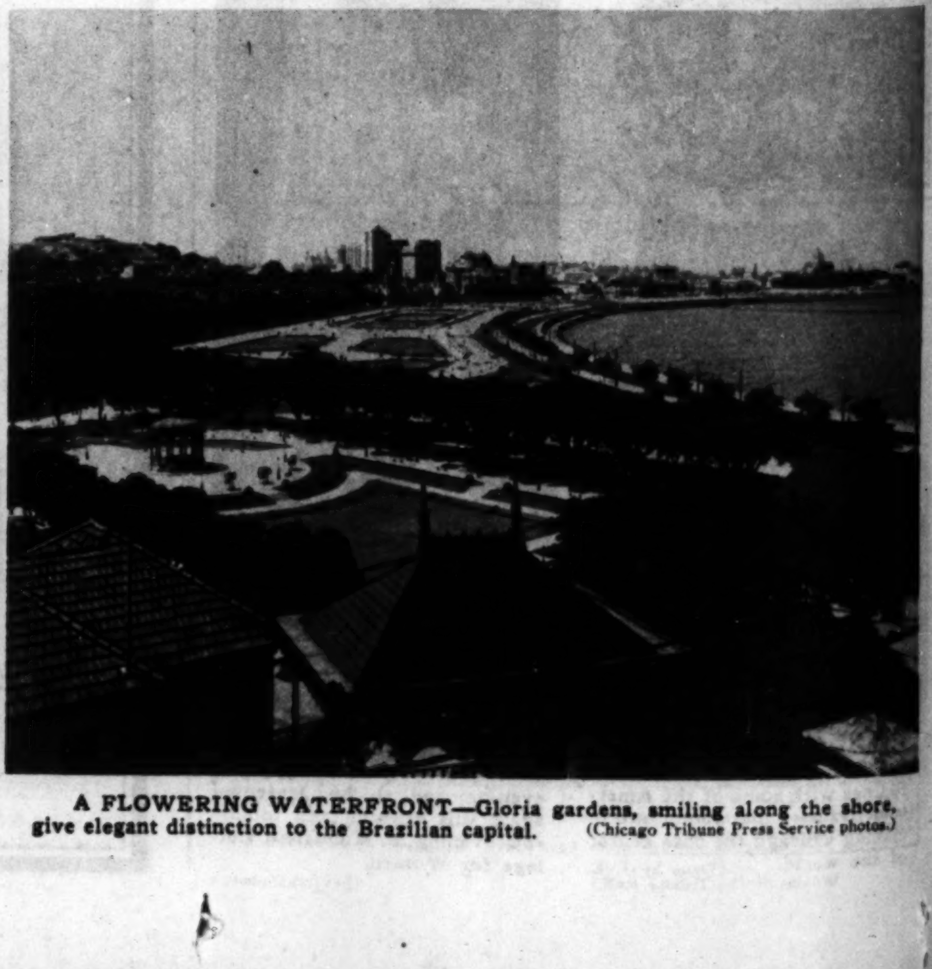

A FLOWERING WATERFRONT—Gloria gardens, smiling along the shore, give elegant distinction to the Brazilian capital.

(Chicago Tribune Press Service photos.)

SIGHTS OF SOVIETLAND

THE AMERICAN AUTOMOBILE IS AN AUXILIARY TO THE RUSSIAN MERCHANT MARINE—A maritime scene on the Neva water front in Leningrad, with the Yankee motor car taking the front of the stage. There is little evidence, it will be noted, of bustle. (Ewing Galloway photo.)

CHICAGO INVESTIGATORS IN RUSSIA—An American party visiting the American Lenin commune near Kirsanoff. The party numbered six, three of whom were Prof. Ernest Burgess of the University of Chicago and Miss Roberta Burgess and Miss Alice Benning of Chicago. The tourists were permitted to wander at will off the beaten track. At the Lenin commune, founded in 1922 by fifty Russian-Americans, they found 500 people living in co-operative apartments and sharing a communal dining room. (Wide World photo.)

YOUNGER RUSSIA—Curious Moscow youngsters permit themselves to be interviewed by the camera—except one shy lad who takes refuge behind his big sister. (Ewing Galloway photo.)

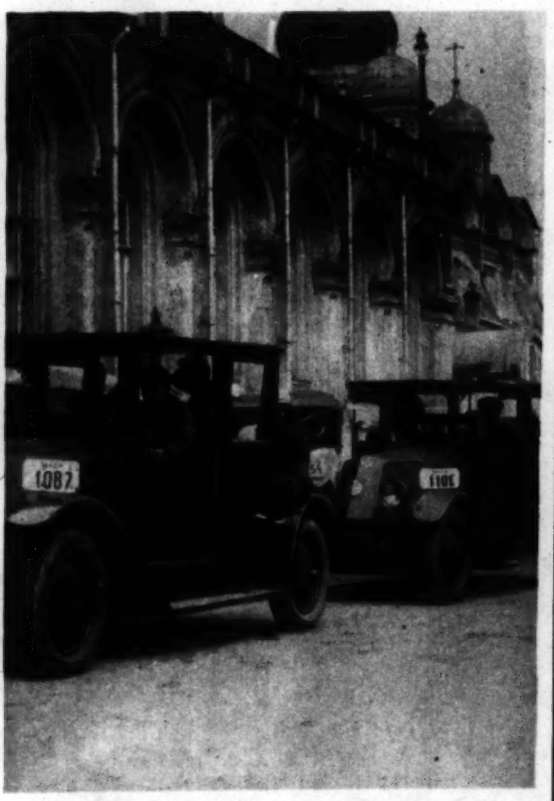

A MOSCOW TAXI STAND—Of what make and vintage these cabs are there is no word; but, government owned, they supply transportation in the soviet capital. (Ewing Galloway photo.)

THE PARADE OF THE SLEEPING BAGS—Introducing a fresh air procession of Russian tiny tots, ready for an afternoon nap following lunch at a Moscow nursery. (Wide World photo.)

7 Xmas Gifts at the Price of ONE!

6 Morrison Portraits $5

One large etching free
Four proofs to select from

MORRISON

64 West Randolph St.
Telephone CENTRAL 2719
Present this ad at time of sitting
Open Sundays, 10-4, and Evenings Until Christmas

The Best WINDOW SHADES for LESS

DU PONT
TONTINE
THE *WASHABLE* WINDOW SHADE

Guaranteed by the makers of "DUCO" to be easily WASHABLE, Waterproof, Sunfast and Non-Crackable.

$1.45 Sizes to 3x6 ft. on your own roller

Price includes picking up and installation. Other shades as low as 65c. All kinds of window shades cleaned. 35c up.

TONTINE Window Shade LAUNDRIES INC.
187 N. La Salle. Phone Central 2866

Grebe radio from BASS

what a christmas gift!

Model 265 with the SK4 World's Record Chassis . . . Price, $265, *less tubes.*

THE FINEST RADIO MADE AT ANY PRICE!

DISCRIMINATING homes . . . buy Grebe Radio from Bass! . . . Resonant, vibrant tone . . . Proverbial Grebe selectivity, and sensitivity unequalled in any radio at any price.

BASS Personal Service . . . unequalled for conscientious attention to installation, and maintenance without charge for one year. Won't you come in and examine this fine radio?

A. H. GREBE, pioneer radio engineer, says, *"My present models are the best effort of my twenty-one years of radio designing and building."*

Terms to Suit You

BASS CAMERA COMPANY
179 W. Madison St. State 7410

BEAUTY AND FASHION DEMAND A FACE POWDER FOR EACH SKIN TYPE

"Stylists agree that a beauty-wise woman is fashion-wise, too, when she uses a powder made for her own skin-type," says Peggy Martin, famous beauty expert.

That's why Plough has created three new face powders—one for oily skin, one for dry skin, one for normal skin.

And that's why your own Plough Powder makes you look your loveliest....and your most stylish! Small blemishes are instantly concealed by this fine fragrant powder....the natural beauty of your skin is instantly enhanced ....your complexion attains marvelous new radiance and bloom....and keeps it for hours!

Plough's Three Face Powders come in white, flesh, pink, brunette and sun-tan tints. Fine quality, reasonably priced wherever beauty creations are sold.

For oily skin, choose heavy texture Plough's "Incense of Flowers" Face Powder, in the oval box, 75c.
For dry skin, choose light texture Plough's "Favorite Bouquet" Face Powder, in the square box, 80c.
For normal skin, choose medium texture Plough's "Exquisite" Face Powder, in the round box, 50c.

Plough's
3 FACE POWDERS
CREATED BY PLOUGH
NEW YORK MEMPHIS SAN FRANCISCO

COME TO OUR NEW FACTORY

(1801 So. Michigan)
Always Plenty of Parking Space

Buy Now!

ALL DOLL KABS
MUST BE SOLD!

Hundreds to choose from in all the newest styles and colors. All are durably made and fully guaranteed.

Save 20% to 40%

$4.95 up to $16.75

EXTRA SPECIAL
Doll carriages that will make any little girl happy this Christmas! Durably made. Factory priced at $10.75

TOYS!!

Visit our new toy Department! Large assortment of automobiles, velocipedes, two-wheel bikes, desks, rocking chairs, etc.

BOYS' and GIRLS' VELOCIPEDES with ball-bearing wheels.
$5.75 to $16.75

JUVENILE FURNITURE
An entire floor—a half block long devoted to Juvenile Furniture!

BABY BATH and Dressing Table $7.50
HIGH CHAIRS with aluminum tray. Special $4.75
CHESTS of Drawers, Special $9.75

$7.50

KROLL KRIBS
Come and see Chicago's largest display! Factory priced at $9.75 to $39.75
SPECIAL! Full size Kroll Kribs, priced at $12.75

BABY SCALES
Accurate and adjustable weigh up to 25 lbs. With genuine reed basket. $6.75 value. . . . $3.75

FACTORY OPEN EVERY EVENING UNTIL XMAS

Chicago Baby Carriage Co.

KROLL BROS. CO.—MFGRS. OF BABY CARRIAGES AND JUVENILE FURNITURE
1801 SO. MICHIGAN AVE.
LOOP SALESROOM: 17 NORTH STATE STREET
14th Floor Stevens Bldg. OPEN DAILY TO 6 P. M.

The FLAVOR *that has disproved countless* COFFEE CLAIMS

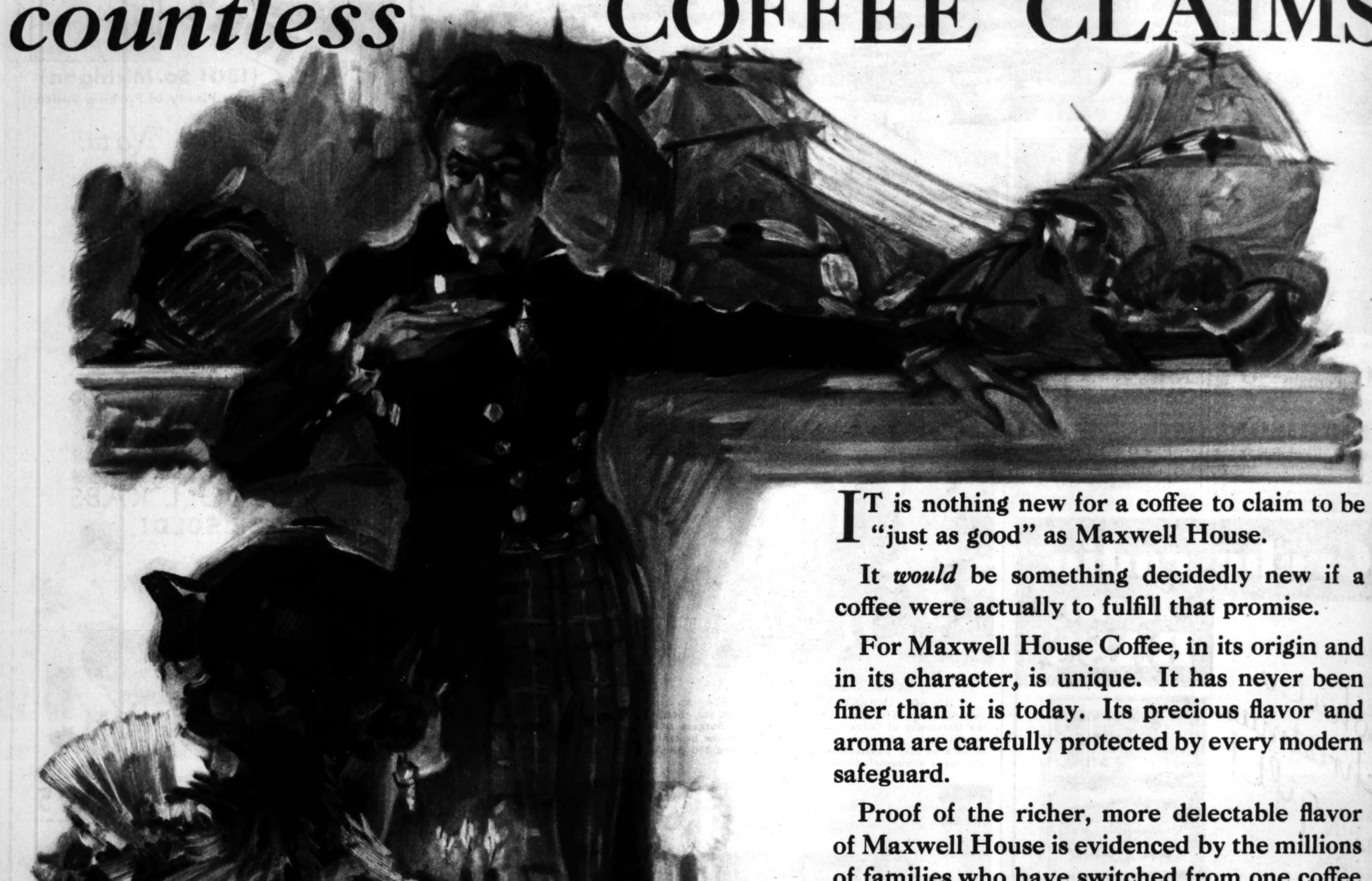

IT is nothing new for a coffee to claim to be "just as good" as Maxwell House.

It *would* be something decidedly new if a coffee were actually to fulfill that promise.

For Maxwell House Coffee, in its origin and in its character, is unique. It has never been finer than it is today. Its precious flavor and aroma are carefully protected by every modern safeguard.

Proof of the richer, more delectable flavor of Maxwell House is evidenced by the millions of families who have switched from one coffee or another to this famous blend.

Week after week, year after year, they single out Maxwell House for one reason only: because it fills the coffee cup with mellower flavor enjoyment.

Why don't you visit your grocer and try this rich-bodied coffee which, born in the old South, has won ever increasing popularity until today it is the nation's favorite.

"GOOD *to the* LAST DROP"

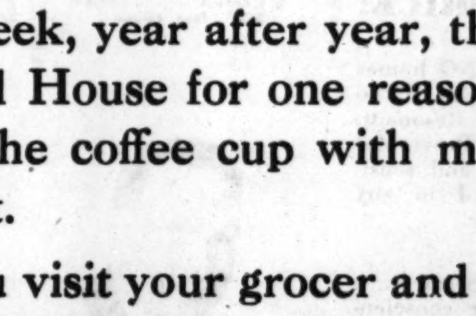

MAXWELL HOUSE C EE

A PRODUCT OF GENERAL FOODS CORPORATION

© 1930, G. F. Corp.

THE SAME PEN TWO WAYS.... AS A POCKET MODEL.... CONVERTED FOR DESK

Parker's Gift Duofold Guaranteed for Life

will make the memory of this Christmas... *and of you...*
live in their hearts as long as life shall last

Midget Duette Set
Vest-Parker Duofold Pen and Pencil Duette Set. Slip like latchkeys into purse or pocket. Each convertible for Desk Set use; Pen, Guaranteed for Life, $5 and $6. Pencil, $2.50 and $3.

Junior Duette Set
Parker Duofold Jr. Pen and Pencil in gift Duette box, $8.75; or singly, Pen $5, Pencil $3.75, Duofold Sr. Pen $7, Pencil $4.25; Lady Duofold Pen $5, Pencil $3.25. All Pens and Pencils instantly convertible from pocket model to Desk Set style.

Yes, *Guaranteed for Life*—and actually the new Parker convertible Duofold is twice as useful as the usual fountain pen. The reason is that those to whom you give this streamlined beauty can change it back and forth at will from a Pocket model to a Desk Set Pen.

You are virtually giving them two Pens in one.

Saves the Price of a Second Pen

Later on, as many as wish, can get a Parker Desk Base and have a complete Desk Pen Set. With the Base, we include at no extra cost, an attachable taper to convert the Pocket Pen you have given. No need to buy a special desk pen.

So in choosing Christmas Pens, insist on the Parker. For these days everyone wants, in addition to a Pocket Pen, a handsome Parker Desk Pen Set that saves pen-dipping and ends desk-disorder. And only Parker Pen owners can have this without buying a special pen.

Request Pocket Cap with Desk Set Pens also

Likewise, to everyone to whom you give a complete Parker Desk Set, you really give a Pocket Pen—for we include a pocket cap with clip to change the Desk Pen into a Pocket model. This cap, now free, was $1 extra.

Stop in at any dealer's and see how the Parker is converted—see also the lovely array of new Parker Desk Bases for Christmas—onyx, marble, metal and glass.

But be sure to look for this famous imprint on the Pen—"Geo. S. Parker—DUOFOLD." This means it holds 17.4% more ink than average, writes with Pressureless Touch, and is *Guaranteed for Life!*

Ask for the Parker, too, in selecting Pencils to match. For Parker Pencils are also convertible, $2.50 to $5.

The Parker Pen Company, Janesville, Wis. Offices and Subsidiaries: Singer Bldg., New York; 202 S. State St., Chicago; 202 Peachtree Arcade, Atlanta; R. 217 Ellicott Square, Buffalo; 308 Linz Bldg., Dallas; 230 Phelan Bldg., San Francisco; Toronto, Canada; London, England; Berlin, Germany.

True Blue Set
Parker True Blue Pen. $3.50; Pencil to match, $3.25. Ladies' models have ring if desired. Same Pens in plain black, $2.75 and $3.50.

Black-and-Pearl Duette Set
De Luxe Black-and-Pearl or new Green-and-Pearl Duofold Matched Pen and Pencil in Duette Gift box, $11 to $15; Pens $7.50, $8.50 and $10; Pencils $3.50, $4 and $5.

Parker Duofold

PEN GUARANTEED FOR LIFE · $5 $7 $10

Pencils to match all, $2.50 to $5
Other Parker Pens, $2.75 and $3.50

BBO Base with Lamp
Onyx Base, with twin sockets and desk lamp, $26; including Duofold Jr. Black-and-Pearl or Green-and-Pearl convertible Pocket-Desk Pen and Pocket-Desk Pencil, $38.50; or with Jr. Pen and Pencil in jade-green, mandarin yellow, lacquer red, lapis blue or jet black, $34.75.

K Base
Onyx Base, $5; with convertible Duofold Jr. or Lady Duofold Pen. $10.

Calendar Base
Bronzed Base with 1931 calendar pad, and ink reservoir, $7.50; with convertible Duofold Jr. Pen, $12.50.

Bronzed Utility Base
Antique bronze finished Base in moderne design, $2.50; with convertible Duofold Jr. Pen, $7.50.

Oval Base
Porcelain Base, $3.75; with convertible Pocket Pen, $6.50; with convertible Duofold Jr. Pen, $8.75.

Fownes Gloves

GIFTS for a man are supposed to be women's worst Christmas problem. We don't know why . . . with Fownes Gloves at all the best shops! What more handsome gift than gloves? Particularly Fownes. Particularly the three Fownes Gloves above. At top is Capeskin, smooth and rich and brown. Center, Pigskin, sturdy, sporting, washable. At bottom, Mocha, aristocratic, soft and gray.

Fownes have been making gentlemen's gloves since 1777. *They know how!* Fownes Gloves are correctly cut and smartly styled. They fit snugly, look well and live to a ripe old age. Various leathers and models from $3 to $15. And, timely hint, most men wear size 8. Fownes, 1802 North American Building, Chicago, Illinois.

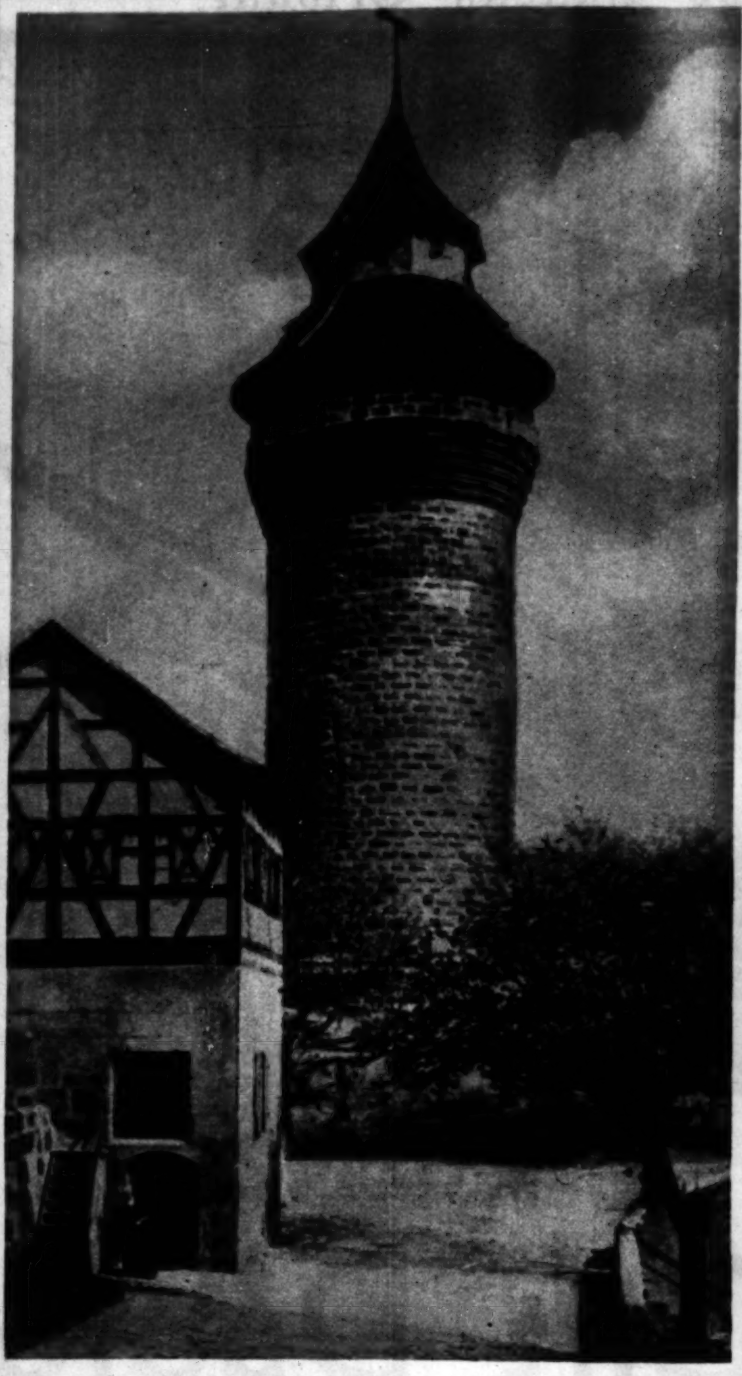

VISUALIZING INTERESTING LETTERS—Historic Nuremberg, "treasure casket of Germany," was the source of today's missive. Among its sights is a stone wall interrupted by five towers, one of which is shown here.

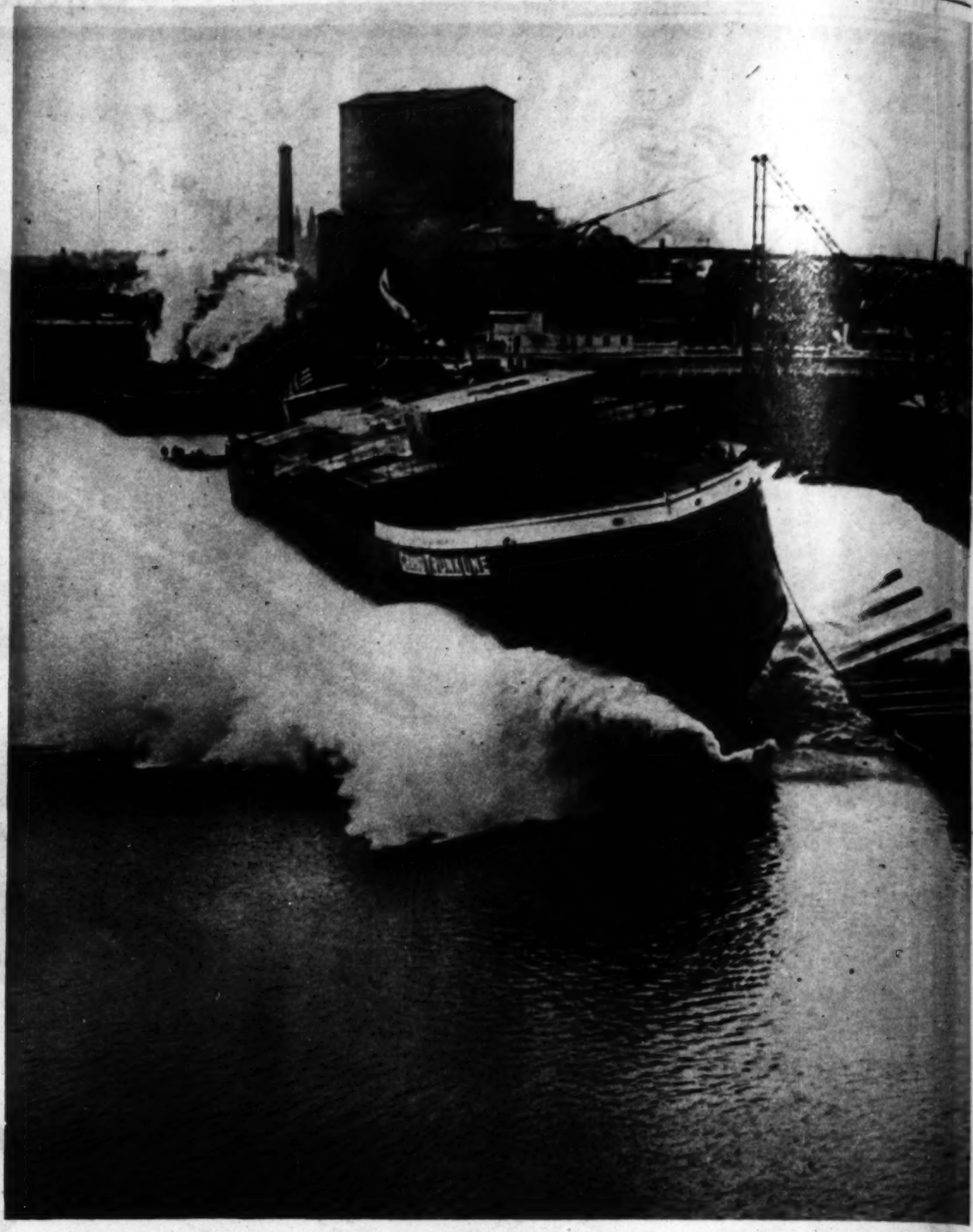

A MILLION DOLLAR LAUNCHING ON THE INLAND SEAS—A 3,000 ton, 360 foot car ferry, the City of Milwaukee, slips from the ways with a colossal splash at Manitowoc, Wis. It is to be placed in service across Lake Michigan, replacing a ferry which sank a year ago with a loss of twelve lives. The launching took place almost to the minute on the anniversary of that tragedy. (Pacific and Atlantic photo.)

It makes men clamor for Pancakes

Why is Log Cabin Syrup such a dining room favorite? What has made this maple-blended delicacy the largest-selling syrup of its kind in the world?

It's the second maple.

Log Cabin contains not only rich Vermont maple, not only mellow cane from the balmy tropics, but another flavorful maple, bucketed in the far North Woods. It's this second maple that makes Log Cabin Syrup such a delicious blend.

Just try Log Cabin Syrup on pancakes tomorrow, and you'll have the ideal breakfast for a crisp December morning.

LOG CABIN SYRUP

A PRODUCT OF GENERAL FOODS CORPORATION

© 1930, G. F. Corp.

HIMSELF IN PERSON—Three year old Harriet Louise Wilkins of 522 North Lawler avenue confides hopes having to do with Christmas to December's most popular gentleman in the toy department of one of the loop's big stores. (Tribune photo.)

THOSE GOOD OLD DAYS—These lads of the elegant eighties, numbering among them figures well known in the Chicago of today, composed the class of '86 at the Harvard School for Boys. Left to right, top row: Charles H. Hamill, Alfred Schwab, Oren E. Taft, Benton Sturges. Middle row: John Corwith, John W. Doane, Max Baird, George H. Webster, Fred Bentley. Bottom row: Eugene R. Pike, Samuel Dexter, Kellogg Fairbank, Howard Shaw.

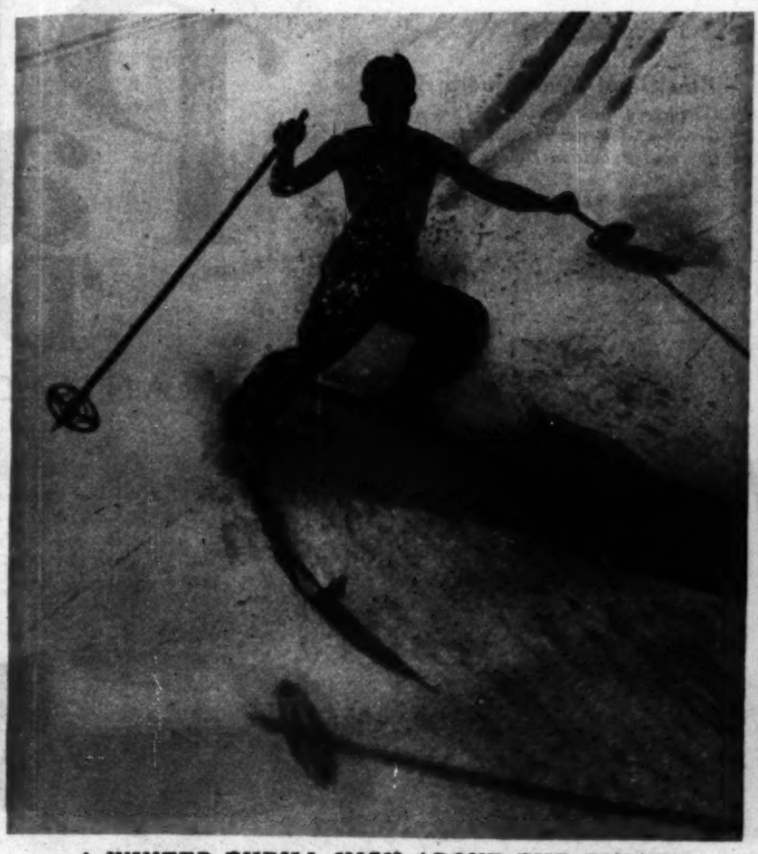

A WINTER THRILL HIGH ABOVE THE TIMBER LINE—In the Colorado Rockies, where there are plenty of slopes for sliding but not so many stopping places, a ski jumper executes a turn in perfect form.

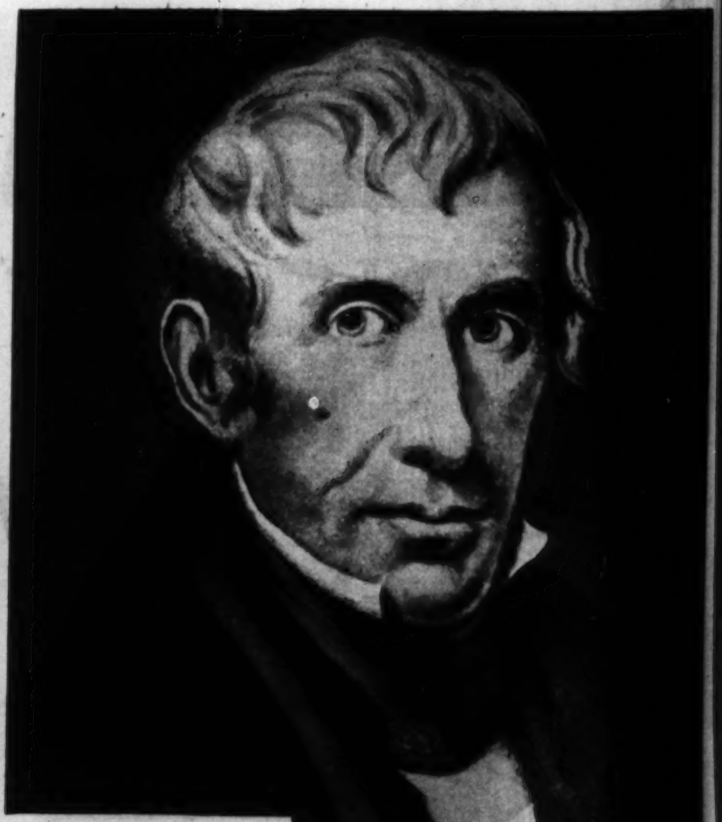

AMERICAN HEROES

WILLIAM HENRY HARRISON, carried to the White House by the slogan of "Tippecanoe and Tyler, too." Clifford Raymond sketches his colorful career on the editorial page of today's Tribune.

CHICAGO'S CENTURY OF ARCHITECTURAL PROGRESS

(Presented in four periods, of which this, the second, extends from the fire in 1871 to the World's fair in 1893. The third, dealing with the fair and its effects on Chicago architecture, will appear in a forthcoming issue.)

PULLMAN—An industrial town planned in 1880 by S. S. Beman, architect. It was the forerunner by more than a decade of industrial town plans in America, incorporating recreational, sanitary, and aesthetic features for the life of this community. The buildings of red brick and gray stone reflected Victorian Gothic architecture of the time. (Drawing by Irving K. Pond.)

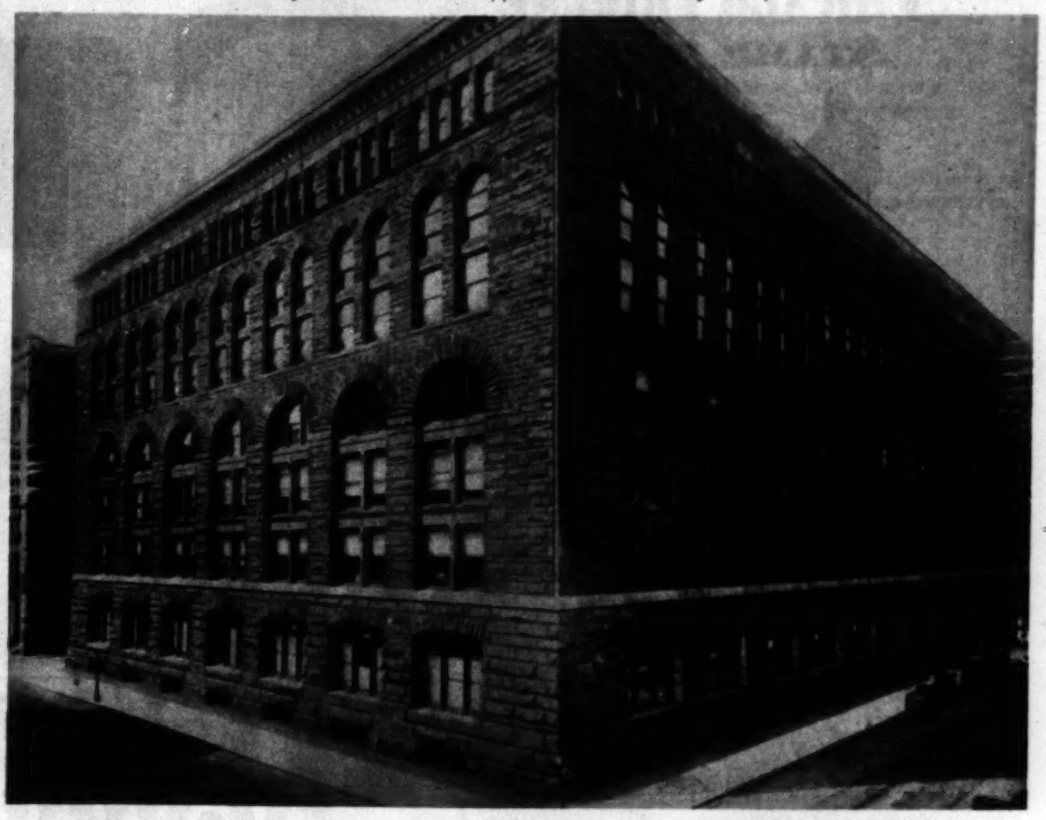

THE MARSHALL FIELD WAREHOUSE—Erected in the later 1880's, it stood until 1930, living evidence of H. H. Richardson's skill in handling simple masses with charm and great power. Historians of American architecture will not forget it. (Art Institute photo.)

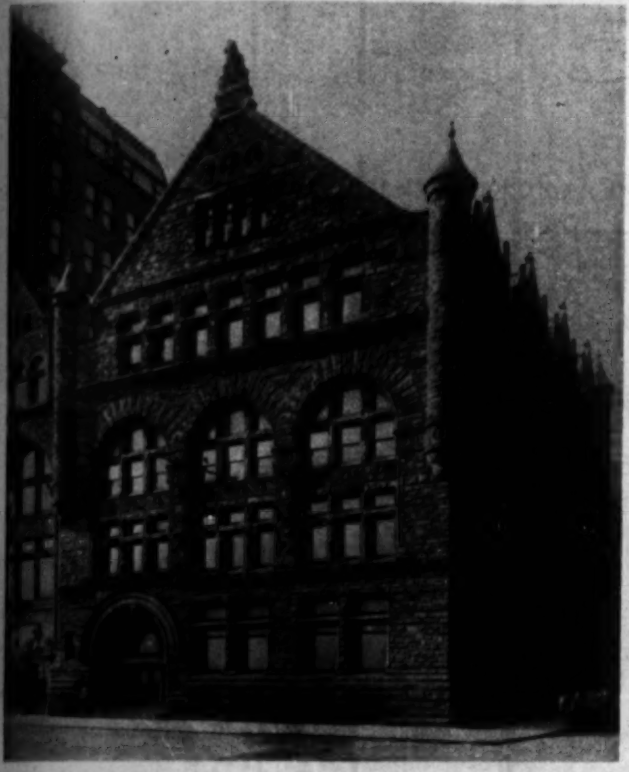

THE ART INSTITUTE, later the Chicago club, by John Wellborn Root (Burnham and Root, architects), displayed Romanesque forms and proportions in a modern and masterly manner. The influence of Richardson is clearly evident. The disappearance of this structure was Chicago's loss. (Art Institute photo.)

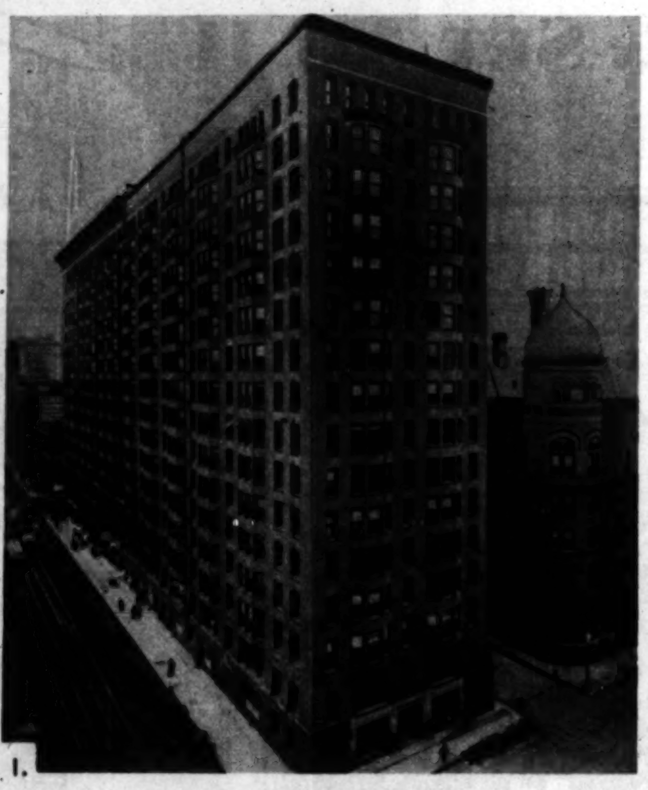

1.

2. (Art Institute photo.)

3. (Tribune photo.)

THE EVOLUTION OF THE SKYSCRAPER—The Monadnock block, north section (1), dates from 1892. The power expressed in the simple soaring walls is the swan song of wallbearing floor construction for high buildings. Burnham and Root were the architects. In the Home Insurance building (2) is the germ of the steel skeleton building, originating in 1884. Up to the second floor the walls are of solid masonry. Above this the floor systems are carried on cast iron columns in self-supporting masonry piers; the spandrel walls are supported by rolled iron beams, such as comprise the floor systems. The two top stories were added in 1890. W. L. B. Jenney was the architect. In the Masonic temple (3), now the Capitol building, the skeleton building, with the date of 1891, appears in its full development. All walls are carried from floor to floor on the metal frame. Burnham and Root were the architects.

THE J. J. GLESSNER HOUSE, last remaining example in Chicago of the work of Architect H. H. Richardson. Rugged exterior stone walls enclose stately rooms and a patio. It is destined to become the home of the Chicago chapter, American Institute of Architects. (Art Institute photo.)

THE WALLER BORDEN HOUSE—Richard M. Hunt, designer of the Administration building of the 1893 World's fair, was architect. Its design is inspired by chateaux of the Loire of the time of Francis I. Its stone work is exquisite. (Tribune photo.)

THE McCLURG HOUSE is the work of Francis M. Whitehouse, architect, with Arthur Heun as the designer. Reminiscent of the Louis XII wing of Chateau Blois, its charming proportions and color still hold the passerby in Lake Shore Drive.

THE COONLEY-WARD HOUSE—On a visit to Chicago President Taft pronounced this the best example of American residence architecture in the city. It is untrammeled by historic formalism, distinctively an American home. Pond and Pond were the architects.

THE BANQUET HALL OF THE AUDITORIUM HOTEL, of which Adler & Sullivan were architects. This was an early Sullivan blossom in ornament and color after tryouts in loft and office buildings. The medal of the Societe Central des Arts Decoratifs, awarded to Mr. Sullivan after the Columbian exposition, was the only French testimonial elicited for achitecture. (Art Institute photo.)

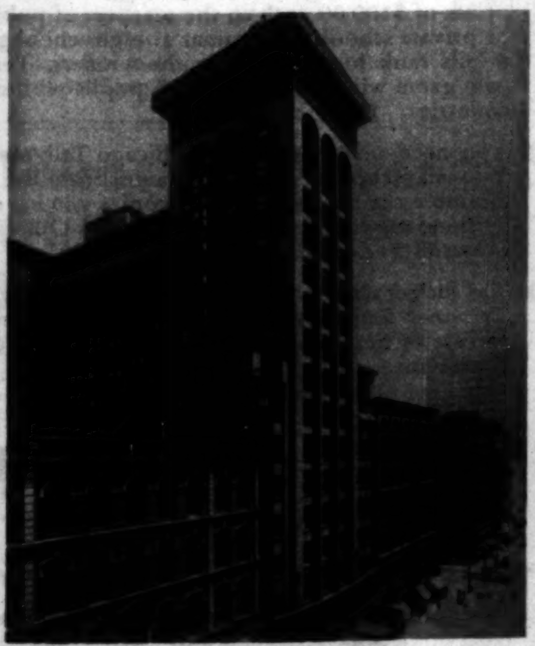

THE SCHILLER BUILDING—A new note in street architecture, introducing the tower dominant. An early application of "progressive recessions from base to pinnacle." Adler and Sullivan were the architects. (Art Institute photo.)

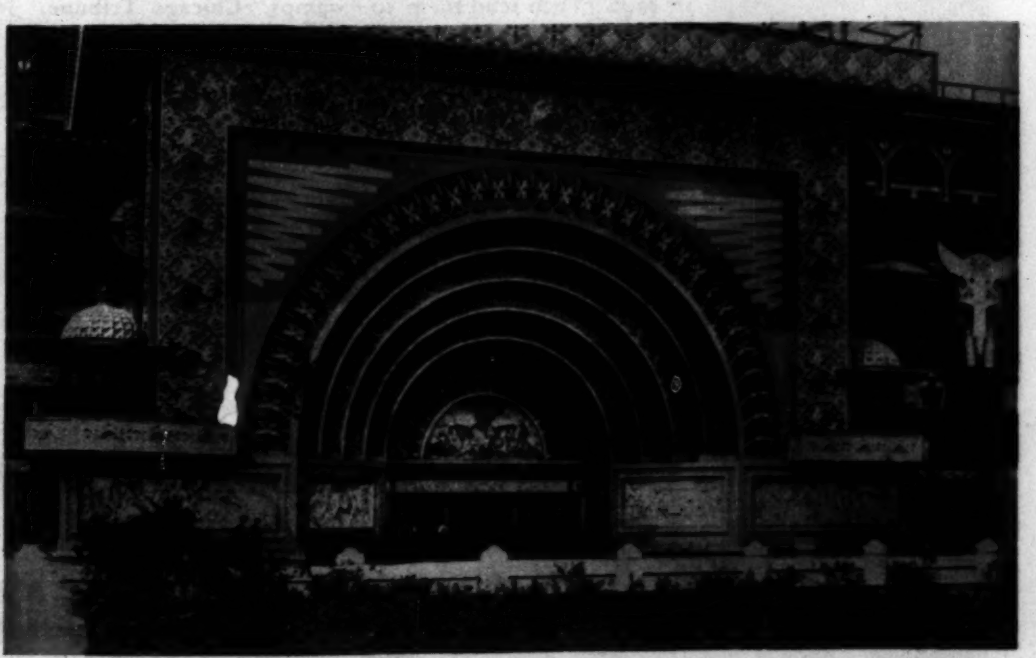

THE GOLDEN DOORWAY OF THE TRANSPORTATION BUILDING OF THE WORLD'S FAIR—America's most gorgeous flower of architectural romanticism. Aglow with color, it stood apart from the classic formalism of the Court of Honor. The term Sullivanesque, after Louis H. Sullivan, creator of this doorway, applies to the style of Banquet hall, Schiller building, and doorway. (Art Institute photo.)

(Prepared by Arthur Woltersdorf, F. A. I. A., under the auspices of the committee on public information, Chicago Chapter, American Institute of Architects, Eugene Klaber, chairman.)

CHICAGO TRIBUNE STAMP ALBUM

STAMPS OF THE NATIONS

$10,000.00 IN CASH PRIZES

This is SET No. 11

This is the Stamp of:

Write name of Nation here

CLUE: The upper part of this stamp represents a former German protectorate, bounded on the north by Portuguese West Africa and on the west by the Atlantic Ocean. The central part is representative of a Balkan state ruled, beginning in 1921, by King Alexander I. The lower portion is part of a stamp issued by a Baltic state in which agriculture is the chief industry, wheat and rye being the chief crops.

This is the Stamp of:

Write name of Nation here

CLUE: The former territories of Serbia, Montenegro, Bosnia, Croatia, Dalmatia and others are now grouped together as the Balkan state which issues the upper part of this stamp. The central portion represents a Baltic state founded after the World War from parts of the old Russian Empire. The lower part represents a former German protectorate among whose inhabitants are such tribes as the Hottentots, Bushmen, Hereros and Ovambos.

This is the Stamp of:

Write name of Nation here

CLUE: Among the chief cities of the state issuing the upper part of this stamp are Libau, Dvinsk and Mitau. The center part of the stamp represents a locality administered since Dec. 17th, 1920, by the Union of South Africa under a mandate from the League of Nations. The lower part is a Balkan state one of whose universities is called Zagreb and has 145 professors on its staff and some 3,075 students.

• THE RULES •

1. Every Sunday for 14 Sundays, the Chicago Tribune will print in this "Stamp Album," a set of 3 composite "Stamps of the Nations." Each set of stamps, when cut apart and assembled properly, will make complete stamps. The public is invited to put the stamps together and name the countries they represent. The Chicago Tribune will pay $10,000.00 in Cash Prizes for the best answers! See Prize List at right.

2. The composite stamps must be cut out, assembled and pasted or pinned together. Below each stamp must be written the name of the country it represents. A total of 42 stamps will be printed—3 each Sunday for 14 Sundays. IMPORTANT! *Hold all stamps until you have the complete set of 42.* Then send them to "Stamps," Chicago Tribune, Post Office Box 1539, Chicago, Illinois.

3. This contest is open to everyone—men, women, boys and girls—except employes of the Chicago Tribune and their families. It does not matter where you live.

4. You pay nothing. Just prove your skill.

5. All stamps must be in by midnight 21 days after Set No 14 is published. Each entry should be sent by First Class Mail, Postage Prepaid. Entries with insufficient postage will be returned by the Post Office Department. A letter must be sent with your entry giving your name and address and telling the name of your favorite Stamp and why you like it best. Letters must not exceed 50 words.

   Contestants may send as many sets as they wish, but no contestant will be entitled to more than one prize. No entries will be returned.

6. The judging will be based upon the accuracy of putting the stamps together, correctly naming the countries they represent, neatness, and merit of the accompanying letter. Elaborate entries will receive no greater consideration than the most simple entries. The prime requirement will be accuracy. Therefore any school boy or girl has the same chance to obtain a prize as any man or woman.

7. SCHOOL TEACHERS, NOTE: To interest School Teachers in encouraging their pupils to enter this instructive and educational game, the Chicago Tribune will award 5 prizes of $100.00 each to the teachers of public, parochial or private schools of grammar or high school grades, whose pupils rank highest among the winners. Teachers! This new game will familiarize your pupils with many foreign countries. Help them win!

8. You need not purchase the Chicago Tribune to compete. You may copy or trace the stamps from the Tribune and assemble the stamps from the copies you have made. The Tribune may be examined at any of its Offices or at Public Libraries free of charge.

9. The judges will be a committee appointed by the Chicago Tribune. Entrants agree to accept their decision as final. In case of ties a duplicate award will be given each tying contestant.

673 Big Cash Prizes

1st Prize		$1,000.00
2nd Prize		500.00
3rd Prize		300.00
Next 5 Prizes	$250.00 each	1,250.00
Next 10 Prizes	$100.00 each	1,000.00
Next 20 Prizes	$50.00 each	1,000.00
Next 40 Prizes	$25.00 each	1,000.00
Next 100 Prizes	$10.00 each	1,000.00
Next 490 Prizes	$5.00 each	2,450.00
5 Awards to School Teachers,	$100.00 each	500.00
673 Prizes totaling		$10,000.00

The 3 stamps in Set No. 11 are among these

MONTSERRAT · SIERRA LEON · JUGO-SLAVIA · SALVADOR
ARGENTINA · SOUTHWEST AFRICA · GOLD COAST · LATVIA

Get Set No. 12 *in Next Sunday's*

Chicago Sunday Tribune

GREAT EXCITEMENT IN HOLLYWOOD—It's lunch time at the kennels of Marjorie White, and at least one of her Schnauzer puppies is getting trampled in the rush. At any other hour, Marjorie would have you know, it's a beautifully well bred circle.

LAND OFFICE RUSH—It's a boom in Osage, frontier setting for the movie "Cimarron"; and Main street suffers from congestion of stagecoaches and lumber wagons.

INTRODUCING THE POOL TABLE STANCE—Every now and then two or three of Hal Roach's rascals desert the studio, the press agent tells us; and they're sure to be found at a vest pocket golf course, where we discover Chubby Chaney and Mary Ann Jackson.

"ENCLOSED FIND 25 CENTS; please send me one of your recent portraits." Such was the flattering missive received in Hollywood by El Brendel. But—just imagine!—it was on a postal card!

Quick comfort for TENDER CHAPPED SKIN!

The tender skin of little Barbara Diven, of Anderson, Indiana, is kept soft and smooth by Campana's Italian Balm.

QUICK COMFORT—that's what children's tender skins need in winter, when mittens are gleefully abandoned for snowball fights, and little collars and little sleeves rub irritatingly against tiny necks and wrists. Quick comfort comes from using Italian Balm. That's the reason so many Mothers have settled on using this Skin Softener—it banishes chapped skin irritation instantly. Its ingredients are pure—a famous skin specialist prescribed them. They soothe with magic speed—and *do not sting*. In cold Canada, where winter sports are so popular, Italian Balm far outsells any other chapped skin aid. You'll prefer it, too. Very economical—in 35c, 60c and $1.00 long-lasting bottles, at drug and department stores everywhere. Approved by Good Housekeeping Institute. Send coupon for FREE Vanity size bottle.

Campana's
Italian Balm
COSTS LESS BECAUSE IT LASTS LONGER

CAMPANA CORP., 3501 Lincoln Way, Batavia, Ill.
Please send me my Vanity size bottle of Italian Balm, free and postpaid.

(Please Write or Print Plainly)

Name...

Address...

IS THEATRICAL MATRIMONY ALWAYS A FAILURE? Here are the inseparable Mr. and Mrs. Charles Coburn to maintain the opposite. They have leading roles in the Chicago company of "Lysistrata." (Apeda photo.)

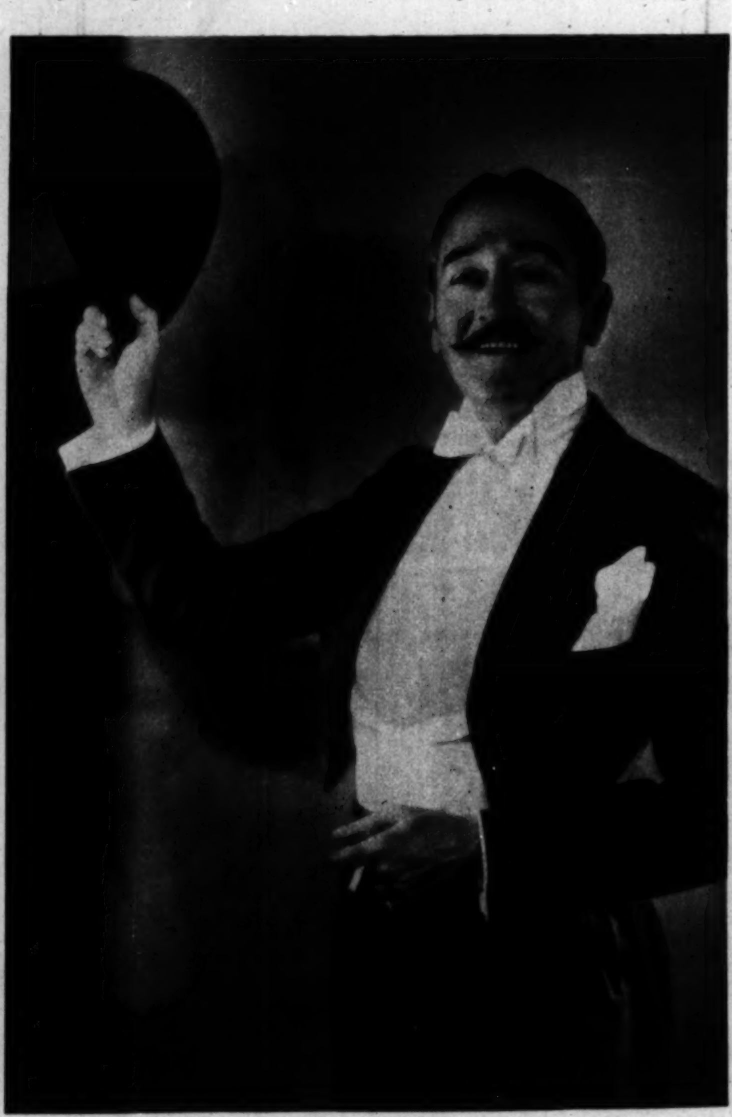

MR. MENJOU, THE SOPHISTICATE, GREETS YOU AGAIN—He and his dapper ennui have been put under new contract for talkies; his first role thereunder will be in the celluloid version of "The New Moon."

Demand blankets with this famous label

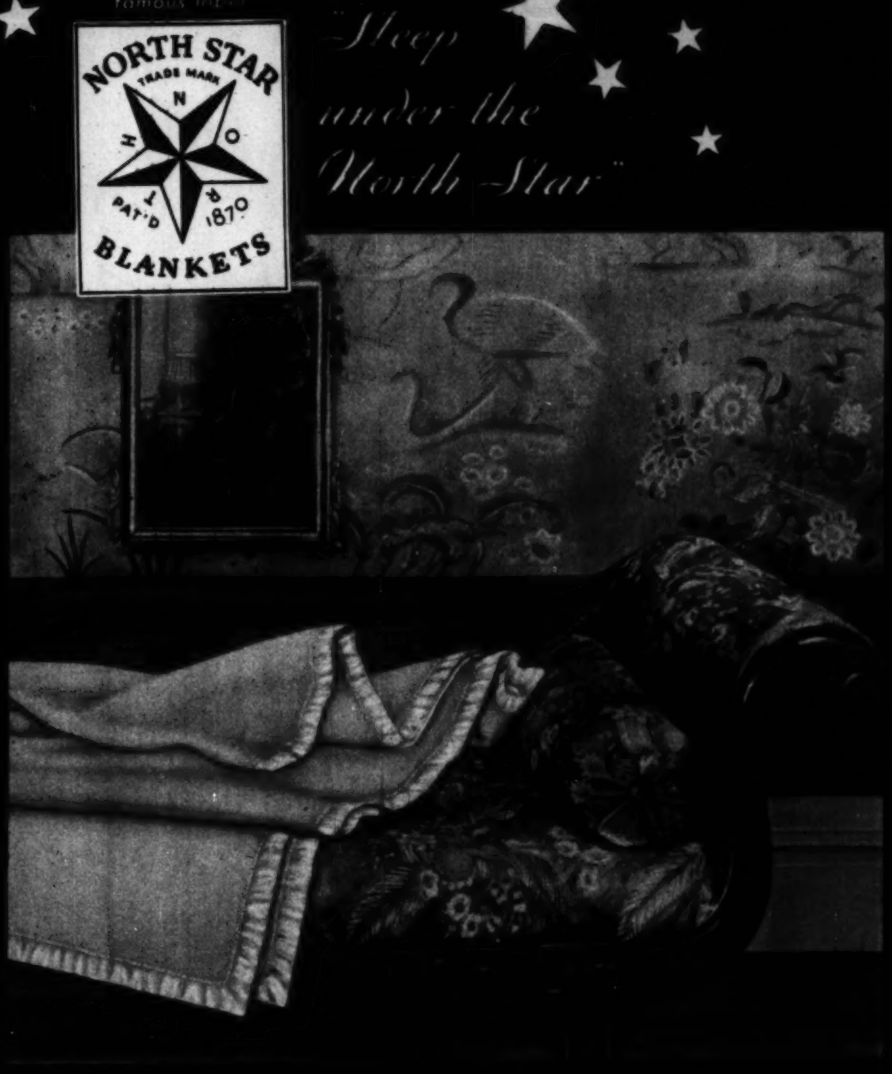

"Sleep under the North Star"

NORTH STAR
(PUREST WOOL)
BLANKETS

BLANKETS have come very definitely under Style control. The old days when a blanket was merely a blanket, have passed. Today, blankets are largely chosen for their decorative values in bedroom and boudoir. But whatever the effect desired, the quality of the blanket—the fineness and purity of the wool that goes into it—is a prime consideration, as are also surface beauty, finish, lustre, delicacy and correctness of color. Measured by all these attributes, North Star Blankets are perfect.

The beauty of North Star Blankets has made them ideal decorative accents, just as for nearly seventy years they have been preferred for purest wool and cozy warmth. On Sale in Your Local Store. Or write to: North Star Woolen Mill Company, Minneapolis, Minnesota.

"The Perfect Christmas Gift"

CORNS
CALLOUSES - BUNIONS

Sure relief

Pain from these foot troubles is gone—forgotten—*one minute* after you apply Dr. Scholl's Zino-pads! This magic relief is produced by their soothing medication. They cushion and protect the sore spot from shoe pressure and heal it *naturally*. Zino-pads are small, thin, safe, sure. Sizes for Corns, Corns between toes, Callouses and Bunions. At drug, shoe, dept. stores—only 35c box.

100% SAFE! This avoids infection from cutting corns or using corrosive acids!

Dr Scholl's
Zino-pads
Put one on—the pain is gone!

Takes Cod Liver Oil and licks the Spoon!

The full force of the finest cod liver oil, full strength, and full-bodied, *but with a rich chocolate flavor every youngster loves!* That's Coco Cod! A truly marvelous gift of science. Cod liver oil that young and old alike delight in taking! With nothing left out, except the unpleasant taste.

Give your children Coco Cod, and watch their cheeks redden and their bodies grow stronger by the day! All druggists have Coco Cod.

Has ALL Three Vitamins

Other cod liver oils have Vitamins A and D—but Coco Cod has *all three* necessary Vitamins A, B and D. *Demand the Genuine.*

Coco Cod

BY APPOINTMENT TO H. R. H. THE PRINCE OF WALES

Preferred by Londoners of fashion . . . Lavender in Yardley gift packages to bring fragrance to an American Christmas

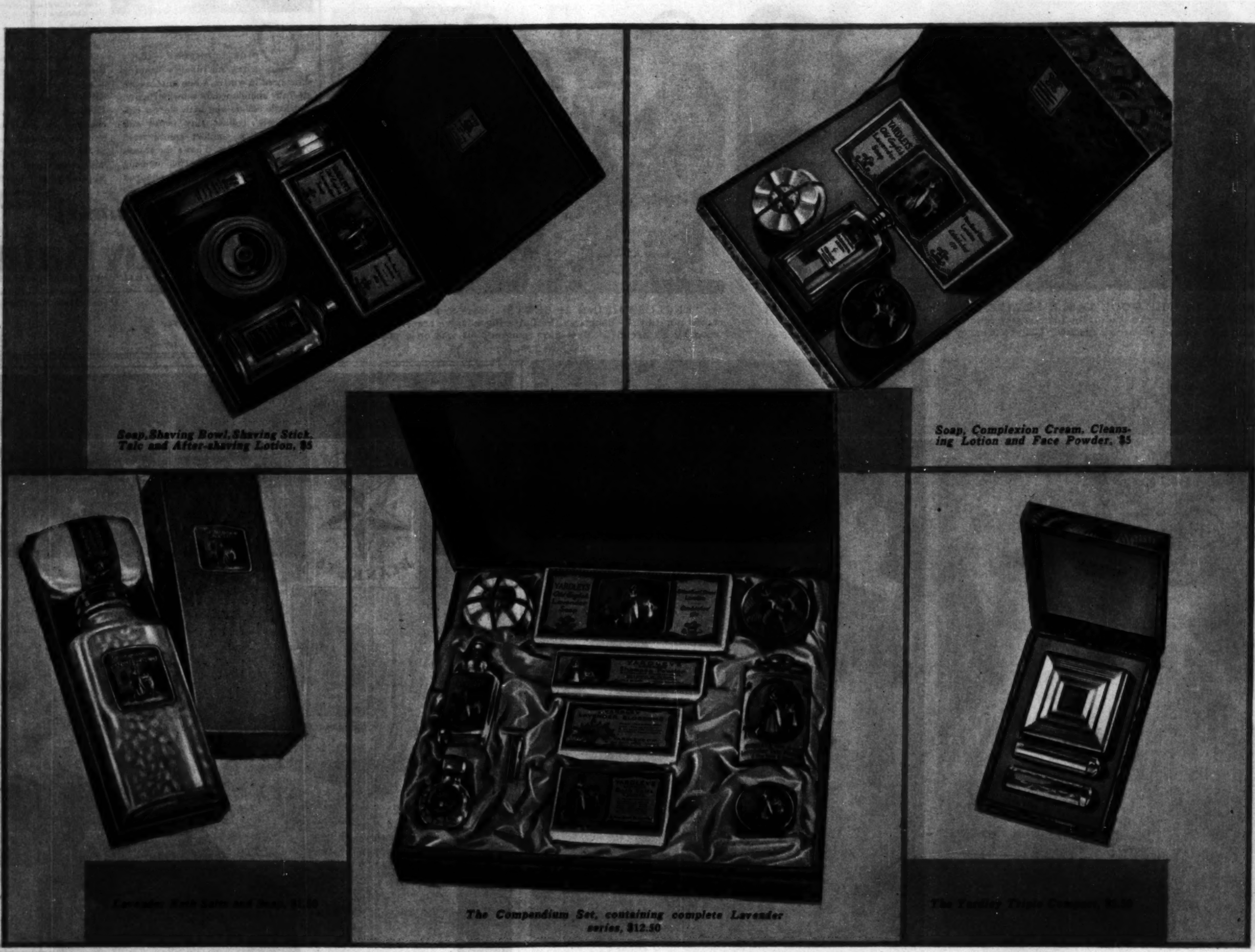

Soap, Shaving Bowl, Shaving Stick, Talc and After-shaving Lotion, $5

Soap, Complexion Cream, Cleansing Lotion and Face Powder, $5

The Compendium Set, containing complete Lavender series, $12.50

MORE than a hundred and fifty years have passed since the first fine Yardley soaps and perfumes were offered to a Georgian world of grace and elegance. In London today, Yardley toiletries are still the choice of smart Mayfair and aristocratic Berkeley Square. And now they are offered to *you,* distinguished gifts for an American Christmas. No farther away than your nearest store, enchanting gift sets in that treasured fragrance of English Lavender await your choice. There are too many to be catalogued completely, but here is a bath bowl, amusing and luxurious invention. Here are those delightful crystals to perfume a bath so refreshingly; dusting powders like fairy mist; a silken, fragrant complexion cream, in a cunning carved pot, the color of old ivory; English Lavender itself, to bring back the wind-blown perfume of purple moors. All these and others you will find, packaged interestingly and distinctively, at prices from $1.25 to $12.50, wherever you are accustomed to shop. Yardley & Co., Ltd., 33 Old Bond Street, London; 452 Fifth Avenue at Fortieth Street, New York City; also Toronto and Paris.

Yardley's English Lavender

"The Lovable Fragrance"

Chicago Sunday Tribune
THE WORLD'S GREATEST NEWSPAPER
DECEMBER 14, 1930.

Fashions Fiction
Sara Moore
Churches Clubs

SPORTS TINGE FRENCH WINTER FASHIONS

At the left, the slipover sleeveless sweater of golden mole makes this Jean Patou winter sports costume memorable. The skirt is of tweed and the blouse white jersey.

Second, the checked peplumed blouse of this Jane Regny sports ensemble of dark green wool is fashionable for sport wear and later.

Third, is a four piece ensemble from D'Ahetze, with skirt and cape of tweed. The skirt is divided, and the cape may be buttoned around the waist and worn as a skirt.

Talbot adds plaid kilts to this ski costume of navy blue covert cloth, shown last. The double breasted Eton jacket is smart.

Jewish Orphans to Benefit from Star Luncheon

Marks Auxiliary's 25th Anniversary.

By Roberta Nangle.

THE Star auxiliary of the Marks Nathan Jewish Orphan home is going to treat itself this week to a most felicitous occasion. The members are going to take time out from their serious work on Wednesday to attend a silver plate luncheon at the Standard club. The occasion will mark the organization's twenty-fifth anniversary, so congratulations on the accomplishments of the last quarter of a century will be in order. About 300 guests are expected at $25 per plate.

After the luncheon there is to be a résumé of the auxiliary's history, embellished by a musical program and several surprise features planned by the program chairman and her committee. Every president and vice president and most of the officers who have served the organization since its beginning will be present at the affair.

Oldest of Auxiliaries.

The Star is the first and oldest of the auxiliaries that coöperate to maintain the orphan home, which now is located at 1550 South Albany avenue. It was organized in 1905 by a group of twenty-five women headed by Mrs. B. Goldberg, the first president, and Mrs. L. S. Peristein with the object of assisting the twenty-nine children then being cared for at the Marks Nathan home.

In 1906 a house on Wood street was purchased to house the orphans, and before long larger quarters were needed to care for the increased number of applicants. Finally in 1912 186 children were transferred to the present home.

The organization has since grown from a membership of twenty-five women to 1,670. Its members contribute financially to the home and provide entertainment and gifts on special occasions. They also contribute to the home's camp fund and help to arrange outings for the children during the summer months.

Memories of Early Days.

The celebration on Wednesday is bringing back memories to the pioneer members of the early days of the auxiliary, when members were few and funds were low. The annual dues were then, as now, $3 per year, but they were collected monthly, and it was often the duty of the vice president to make personal calls on the members to collect 25 cents monthly.

The orphanage children in those days were poorly clad and it wasn't unusual to see a child wearing stockings of different colors. One of the first affairs given by the auxiliary was a stocking shower, at which 500 pair were donated. Hotel luncheons and dances were seldom thought of as benefit events, so most of the early fund raising activities were good old fashioned picnics and dances, for which the members prepared mountains of sandwiches and oceans of lemonade.

Changes with the Times.

Since then the Star auxiliary has changed with the times. Its benefit affairs have grown more sophisticated and its finances are handled in a more businesslike way, but the nicest feature of the celebration on Wednesday will be the pioneers' reminiscences of their early hopes and struggles.

Present officers of the auxiliary are Mrs. B. Goldberg, honorary president; Mrs. Harry M. Gershenow, president; Mrs. Alfred Helford and Mrs. Moses Van Buren, vice presidents; Mrs. S. G. Kaufman, recording secretary; Mrs. Philip Aries, financial secretary; Mrs. Herman Lewis, assistant financial secretary; Mrs. Morris H. Herron, corresponding secretary; Mrs. Walter Katsoff, treasurer.

Besides Mrs. Goldberg, the past presidents include Mrs. Louis Pitzele, Mrs. Herman Olenick, Mrs. H. Fink, Mrs. J. B. Malkes, and Mrs. M. Korshak.

(Further news of club activities will be found in the Metropolitan section.)

CLUB ETHICS

By Maude Swalm Evans.

SEVERAL members of the library committee sat in the library waiting for their chairman to come.

"I love to browse among the club bulletins from other cities and states," observed the committee secretary, as she picked up a red covered pamphlet from the library table. "Some of the things you run across are delicious." The other members followed her lead.

"Here's a good one—it designates the unanswered letter as a club monkey wrench. How's that?" asked the treasurer.

The suburban member looked up from her bulletin with a smile. "Here's something about the member who is always willing to allow her name to be used for committees and boards because it's so thrilling to see it on letterheads and in the newspapers."

"Some Wyoming juniors have for a slogan, 'If we rest, we rust,'" contributed the secretary.

"Talking about juniors," put in the librarian, "do you girls know Texas leads all other states in junior clubs? It has 170 of them."

"This state bulletin tells about a president who has just celebrated her twenty-fifth year in office," reported the treasurer.

"What you might call a permanent president," explained the suburban member.

The secretary laughed out loud. "Here's something about a club husband who took all his clothes to his office and kept them there until the rummage sale his wife's club was giving had ended."

"Listen to this unfailing rule for doubling club membership," put in the librarian. "'Each member bring in a new member.' Sounds familiar."

"I've been standing here for several minutes and no one pays any attention to me," complained the chairman. "If you can tear yourselves away from your reading the committee will come to order."

CARE OF HANDS

By Antoinette Donnelly

NEW YORK.—[Special Correspondence.]—It's about this time of year that hands thrust themselves upon one with double consciousness.

Beautiful hands are noticeably more beautiful clothed in their formal winter jewels and ugly hands are inclined to take on a redder hue when frost begins to bite. You're playing more bridge, doing more formal entertaining during the present season than you have been, so hands come under more analytic observation than usual.

The luckiest women under the sun are those who lead busy lives, employ their hands actively and still can sit in at a hand of bridge looking as if they had just come from the manicurist. Maybe we should say the cleverest women instead of the luckiest, for there are housewives, real ones who attend real household duties regularly every day, who can turn up with a pair of smart looking hands at any and every hour of the day.

Reveal Loving Care.

Sometimes it happens that one just has that kind of hand. For the most part, however, hands that are ever ready for a "date" are hands that have been tended and cared for lovingly. Whenever I talk of hands I think of two of the best looking pair I've seen in my career as observer of women. One pair belonged to a girl who was the favorite model at a well known art school. Her hands have been sculped and painted and exhibited. A rich suitor did NOT come courting her, luckily, or he would have spoiled my story. She married for love and the simplest sort of little nest you ever saw. There was a baby there the day I called. A plentiful wash of small things was hanging on the line. The former model had done it, without aid of washing machine. For three years the girl had been doing her own housework, even to scrubbing and polishing the stove. Or, if not polishing, washing it off. She was a housekeeper after your maiden aunt's fancy. The hands were still a creamy color and their naturally lovely shape was as it had been. A little dingy perhaps the girl had grown in other physical aspects, but "My hands always were my pride," she said, "and I guess they always will be."

She gave me a formula, simple, equal parts of glycerin and spirits of camphor, which I have been giving out intermittently since. Many endorsements have been received on it. Try it if your hands are reddening or if they feel harsh. The camphor whitens, the glycerin softens.

Relief Is Possible.

The other woman was an out-and-out housekeeper for a family of her own and a deceased sister's brood, nine in all. Her hands were lovely. And she was as proud as Punch of them. They were her asset and she played them up charmingly. Her secret was olive oil and nothing but. A bottle stood over the sink. Another bottle was in the bathroom and a third was on the dresser in her bedroom. "I keep them everywhere," she told me, "so I can rub on the oil whenever I think of it." Her nails were rather long for her occupation—but there was no breakage because of the use of the oil.

I cite these two cases to prove what can be done under the most distressing hand circumstances. My belief is that more women dislike housework because of its effect on the hands than for the actual work itself. In fact, an old suffragist acquaintance swears that what drove her out of the kitchen stumping for woman's place away from the sink was the sight of her hands after every dishwashing and floor scrubbing battle. She contends that she fought for emancipation for her hands and not for her soul.

It's quite a far cry from the rosewater and glycerin bottle on which polite hands throve a generation or two back to today's well kept dressing table with its scented hand lotion and its again scented liquid whitener. But the old formulae needn't be sneezed at. They still work wonders. Even to the good old tomato juice for removing stains. Try it after onion or potato peeling.

However, if you prefer modern lotions in ultra modern bottles buy a good hand lotion. Naturally, the trade has seen to it that excellent products for hand beautifying are not withheld from us women. There are massage creams for the hands, whiteners, softeners and bleachers, all good for using, too. The massage creams are particularly advised to prevent the anomaly of a young face with old hands, observed too frequently to speak well for woman's sense of proportion.

There are salons at which the care and beautifying of the hands is the sole activity and massage is the dominant factor in the hand rejuvenation work. You can do for yourself at home. You may even use the massage cream you use on your face. The value lies in working a good emollient into the skin. Hands dry more quickly than facial skin. They're washed oftener. They're used harder. They should have more massage cream than the face, particularly in winter.

Treatment for Thin Hands.

For very thin hands, the kind that gets reddest in cold weather, immersing them in warm olive oil is strongly recommended. Wear gloves at night over the oil soaked digits. You'll be surprised how much building up of tissue and refining of skin you can do with this nightly treatment.

If hands are inclined to redden, when you come in from the cold, wash them in cold water, never in hot or even warm. Then restore their natural heat with a good towel rub.

To prevent the "grayish" look which sometimes follows housework chores, insert a bit of white soap under the nails before you start your job.

A strong solution of peroxide is suggested to remove under-the-nails stains, if lemon juice fails.

There are preparations on the market for removing cigarette stains, surely a nasty blight on fingers. Or, for home treatment you can mix strong peroxide with ground pumice and with the help of a nail brush you can clear the yellow surface.

Congregationalists Plan Program to Cope with Times

By the Rev. John Evans.

CONGREGATIONALISTS of Chicago are girding themselves to meet the challenge of the changing city. This fact was revealed last week at the 48th annual meeting of the Chicago Congregational union, formerly know as the Congregational Missionary and Extension society. A glimpse into the kaleidoscopic structural changes in social relationships taking place in the city was revealed to the members of the society by Prof. Arthur E. Holt of the Chicago Theological seminary.

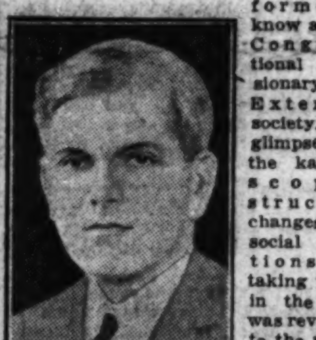

DR. A. B. COE.

The answering program of the church was presented by the Rev. Dr. Ernest Graham Guthrie, general director of the union, while the Rev. Dr. Albert Buckner Coe, pastor of the First Congregational church, Oak Park, told of untapped resources with which to meet the expanding task. Dr. Holt cited results of the city-wide religious survey conducted by the various seminaries under auspices of the Chicago Church federation.

Population drifts were cited as principal problems by the speaker. The problems of racial and class consciousness, Dr. Holt declared, become more and more acute. He asserted that if the churches are to be of value among racial or other groups, group consciousness must be overcome. The menace of the demagogue is ever present among foreign groups, he said, as he pointed to the civic damage done by demagoguery.

Demagogues Criticized.

"In every racial group in the city the demagogues are constantly at work," Dr. Holt declared. "They appeal to old enmities, hatreds, and hang over prejudices in order to bring about political consolidation for selfish purposes. Each group is subject to one of two activities. The group may become predatory, or it can be led to contribute to the better interests of civic life. At present, the demagogues control the situation and the predatory menace of the groups is more and more apparent."

Dr. Guthrie outlined the program of the Congregationalists. He admitted the problems cited by Dr. Holt are still unsolved, but declared the work of the church is gaining constantly in strength. The next speaker, Dr. Coe, appealed to the church leaders to make greater use of resources at hand. He attributed the failure of the church to make a greater impact on the community to be the result of failure to use available personnel.

More Beauty Needed.

The Oak Park pastor pleaded for a revival of the use of beauty in services of worship as well as in the church buildings. He cited the contempt of foreign people for the unattractive churches in America in contrast to the beautiful and colorful shrines found in practically every small village in older lands.

F. J. Newey, president of the society, was in charge of the business session preceding the addresses. A revised constitution was adopted which changed the name of the society to the Chicago Congregational union. The Rev. Dr. A. B. Coe, the Rev. Phillip A. Swartz, and the Rev. David A. McKeith were elected to fill unexpired vacancies on the board of directors of the union. The Rev. Mr. McKeith is the youngest clergyman ever elected to board membership.

The Chicago Congregational club will celebrate its 47th anniversay tomorrow evening, in the grand ballroom of the Hotel La Salle. More than 700 guests and members will be present for the banquet and program entitled "An Evening in the Orient." Dr. and Mrs. Arthur E. Holt, prominent social workers, will speak on "Religious Festivals and the Port

[Continued on page two.]

ALL ABOUT US

By Kathleen McLaughlin

AS a title for the squibs submitted herein, "Chin Chin" got away last week to a better start than any of its predecessors, yet the enthusiasm was a bit too feeble to warrant keeping it pasted permanently at the masthead. Nothing less than a full throated chorus of approval will effect that trick, and, anyway, there are plenty of titles that haven't been tried. If you don't care for this week's, write your own ticket—to anywhere. Seriously, we're open to suggestions.

Pity the poor bridegroom who is about to be served with a divorce summons because, the other night when the bride informed some friends that she ate like a canary he piped up, "Yes—just a peck at a time."

One of the anecdotes being told, the other morning, about Knute Rockne, as Chicago whooped it up in honor of the Irish: "One of the bright particular stars of Coach Dick Hanley's galaxy at Northwestern had been credited most of the season by the sport writers with a weight of 190 pounds. From the side lines at the Notre Dame-Northwestern tangle Rockne took one look at the star and said to his men: "Don't you believe it. He weighs 210 pounds." And he was within two pounds of being accurate. Reb Russell, another Northwestern star, told the story.

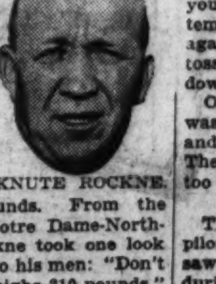

KNUTE ROCKNE.

Louisville aristocracy hasn't yet recovered from the shock of the invasion by federal prohibition officers of the sacred precincts of the Pendennis club, the oldest club in the south and as exclusive as they come, the Chicago women add.

It happened in a smart New York speakeasy on 51st street, reports E. N. (a nice girl, too), who was east last week. "Lovely old house," she describes it. "Smart furniture, smart people. Downstairs the grandest big bar and a long, lean, silent bartender who spoke to nobody—just tended efficiently to business. Finally a fat chap whose liquor had loosened his tongue and who'd been hanging over the end of the bar for a long time grew sentimental and began babbling about his mother, then about the bum state of his business.

"'You got to have psychology in my business,' he informed the dour one behind the bar, who pricked up his ears and listened. The bleary chap held forth at length on the topic.

"Finally the bartender sighed wearily. 'Yeah,' he commented, 'you need psychology in my line, too. Now, you—you're just a sociological problem to me.' And he subsided again into glum silence."

Excitement was at fever pitch some nights ago in East Elm street. A 2-11 fire alarm had been turned in from the Charlotte Cushman club, favorite rendezvous of theatrical girls playing in Chicago. Valiant smoke eaters, determined to rescue the last of the young actresses or perish in the attempt, all but had their ladders against the walls when somebody tossed the conflagration out the window.

One of the chorus girls had thriftily washed out a pair of silk stockings and hung them on a radiator to dry. They caught fire—she registered panic too vividly—and the show was on!

That recent Benedick, Bob Gast, pilot of the John Hertz amphibian, saw plenty of service in the air forces during the war, but refuses to "spin a yarn" about it. At the famous "Ladder club" at the air races here he silenced one group of badgerers with a Baron Munchausen fabrication that was a masterpiece.

"One night, making a bombing raid over the enemy lines," he asserted, gravely, "I was hit by enemy aircraft and my engine burst into flames. I knew there was a powder magazine somewhere beneath me. So I released every bomb I was carrying, they dropped into the magazine and blew the thing up, and the force of the explosion blew out the fire in my engine, so I came down all o. k." Now, you tell one.

When giving little girls a great, big hand, don't leave out Hilda Burke of the Chicago opera. With no training abroad, she has gone ahead at a rapid pace and already has sung Aïda — in which she made her début; Nedda in "Pagliacci," Elsa in "Lohengrin," and Donna Elvira in "Don Giovanni." Helen Freund, Coe Glade, Irene Pavloska, and Constance Eberhardt and Miss Van Gordon are among the twenty-two artists of the company out of fifty-seven who did not study in Europe.

HILDA BURKE.

An architect living on Oakdale avenue has a tiny front yard of which he is intensely fond. Passersby are continually profaning the stretch of green by tossing liquor bottles into it, which infuriates the owner. The other day he found a bit of social correspondence, torn into bits, on his lawn. Carefully and vengefully he gathered up the pieces, pasted them together, and discovered they were addressed to a young matron a couple of doors away. He mailed the salvage to her with a curt request to "keep your mail off my front yard."

Mrs. Charles H. Sabin and other national officers of the Woman's Organization for National Prohibition Reform will descend upon Chicago in January to accelerate the activities of the Illinois division. Among those to come will be Mrs. Carroll Miller of Philadelphia, Democratic national committeewoman and a noted wit, who is said to be the ace card of the speakers' bureau. She and Mrs. Sabin were "knee deep in reporters" at the recent gathering in Louisville, reports the Chicago contingent.

PLAYING LEADING ROLES IN CLUB WORK

MRS. ROBERT M. JEFFRIES. [Bachrach Photo.]

MRS. HARRY M. GERSHENOW. [Louis Kite Photo.]

MRS. DANIEL A. STUMP. [Von Der Heide Photo.]

MRS. WILLIAM C. WERMUTH. [Paul Stone-Raymor Ltd. Photo.]

MRS. ROBERT M. JEFFRIES is to appear in one of the three plays to be presented by the Chicago Woman's club players on Thursday evening at the club.

Mrs. Harry M. Gershenow is president of the Star auxiliary of the Marks Nathan Jewish Orphan home, which is to celebrate its 25th anniversary at a silver plate luncheon on Wednesday at the Standard club.

The Matheon club, of which Mrs. Daniel A. Stump is president, will hold its annual Christmas party for the day nursery of the Chicago Commons on Saturday afternoon.

Mrs. William Charles Wermuth, social chairman of the Woman's Allied Drug club, is in charge of a benefit Christmas luncheon and card party to be held on Tuesday at the Morrison hotel.

Jackets and Vests Favored by Parisians

Society Goes In for Scotch Woolens, Fur.

Paris Snapshots

It looks as if we'd have a green springtime. Bright light green is Jean Patou's feature color, and Lelong likes soft green and light nile. Pale pink is also important, and light gray looks good.

Patou's newest costume jewelry is a necklace made of a thick skein of gold thread twisted around the neck, or braided.

Good news for tailored women—first spring clothes in Paris have lost their romantic lines chez Patou and are simple, trim, and tailored. This applies to dresses, suits, and coats.

Blouses and sweaters both are going over the top of the skirt to a great spring success. Maggy Rouff's long satin tunic blouse worn with woolen skirts and coats look good.

Dark coats or jackets and light skirts or dresses—dark frocks and light coats—dark trimming on light coats—are Lelong features for early spring.

By Bettina Bedwell.
[Chicago Tribune Press Service.]

PARIS.—[Special.]—Winter sports clothes are now on tap in all the fashion emporiums in Paris. We can't coldly pass them by, nose in the air, even though we intend to do our holiday sporting right at home. These clothes, many of them, are just as good for a hike along the lake front, as they are for sporting about in the snowy reaches of the Alps. Besides that, they speak eloquently of the future of sports styles when "gentle spring, ethereal mildness" and all of that stuff becomes reality.

Real Scotch woolens, and inch deep checkered cashmeres are coming out for winter sports, and at the identical moment Paris dressmakers are showing these stuffs, properly thinned down for springtime temperatures, made up into sports clothes for Palm Beach and the sluggish sunshine of the Nile, or the Riviera. Winter hiking and skating ensembles that are half-and-half—that is, half plaid or check, and half plain—are going to be repeated in the same vivifying mixture later on for street and sports wear.

Blouse jackets, inspired beyond doubt by those worn by our northwest lumberjacks, are among the smartest wraps for winter sports. Tunic jackets of leather, fur or superwarm woolen are repeating their city success on skis or skates. Peplum blouses in cheery plaids and checks, debuting in the snow, are making a style success that will carry them a long way.

Variety of Skirts.

Box plaited skirts, gored skirts, and skirts with comfortable fullness let in below the hipline are made in suedelike woolens, in new tweeds and in winter cheviot. They will change their materials and reappear [illegible] springtime wear in and out of [illegible]

Real vests, like those that peep coyly out between the coat lapels of business men, are being brought out by Paris to wear over one piece dresses and blouse and skirt combinations. These vests are, naturally, feminized to a certain extent. They have backs of the same cloth as the front, and not the lining back of a man's vest, because they will be correct to wear in our best circles minus a concealing jacket. They are, in Lelong's collection, made double breasted, something like the vest that used to be inseparable from a tuxedo, and they are usually of some bright, contrasting color.

A bright green vest is worn with a suit of soft gray; a brisque red vest is worn with a brown dress. You get the idea. It is new and chic and superattractive. Get a new vest for your old winter sports suit. Have it made of heavy jersey, broadcloth, or wool velour in a flattering color. See to it that a vest is included in your wintter hiking suit, and you will find it makes walking in subzero temperature easier and more exhilarating.

Clothes Aren't Bulky.

The winter sports crop of fashions is getting less and less bulky. The experts have studied to make sports clothes for snowy climes warm but not clumsy, and for this reason heavy great coats are singularly neglected. Snug jackets, lined and interlined, made of leather, fur or warmest wool, replace the coat. They're supplemented by the vests I have mentioned, by woolen blouses, and by sweaters. They are always belted down to keep a slim and noncumbersome silhouette, and belts are paramount sports accessories. Patou is using patent leather belts for all kinds of sports clothes, and matching them to bags and shoes. Calfskin belts, suede belts, knitted and braided and fabric belts are circling the sports mode.

Fur vests and fur blouses, minus sleeves, are chic units in winter sports fashions, and Patou's sleeveless pullover of bleached mole is up in the front row of real sports accessories. It's shown in one of our sketches today. Buttons below the throat with four buttons, and is fitted to the waistline by a knitted, ribbed band. The golden color of the fur matches the ground of the tweed skirt that is made ample by four inverted box plaits bordered by bias bands of self material. The blouse is made of heavy white jersey. A beret of golden mole has a band and bow of knitted ribbon, tied over the forehead.

Something new for the smart skier is shown on another figure. Suzanne Talbot designed this winter sports ensemble and she makes it a real novelty by placing plaid kilts in navy, green and red over the fitted ski trousers. This skirt may be left off at will when the dark blue, heavy cheviot trousers and the double breasted Eton jacket of the same material make a conservative ski outfit. The jacket gives it a real Parisian chic. Mittens,

[Continued on page two.]

Gifts for the House

By Edith Weigle

If You're in a Quandary Try the Impersonal but Always Welcome Present—Something for the Home.

This desk would make a beautiful gift.

A sewing cabinet for the needlewoman.

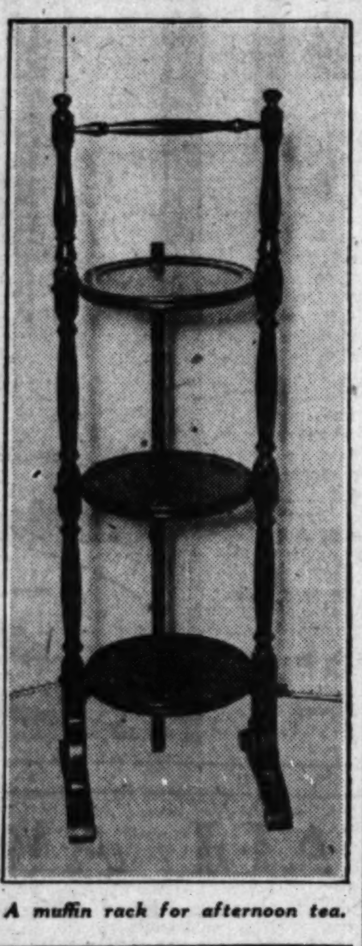

A muffin rack for afternoon tea.

WITH less than two full weeks left for Christmas shopping, the buyer's pace is accelerated and, about this time, a couple of anxious lines appear on the brow. Usually the knottiest problems are left till the last, and then, when one is fagged it is twice as hard to solve them. Personal gifts are often difficult to select. Why not, then, give something for the home? Almost every one has one, you know, and just try to find the householder who isn't thrilled with a present he can use and enjoy in his house!

For that person who "simply has everything" try the easy expedient of giving him or her a practical remembrance for the living room, dining room or bedroom. The stores are showing gay and lovely things to warm the cockles of any one's heart. From china, glassware, pewter, linen, and hundreds of small objects, one progresses to odd pieces of furniture: magazine racks, book troughs, end tables, night stands, sewing cabinets, coffee tables, little chintz covered boudoir chairs, foot stools, screens, lamps, and even spinning wheels—for atmosphere, not for use!

For a friend with the delightful and hospitable British custom of serving afternoon tea (and, by the way, I know a Chicago bank and several business houses that are doing it) why not choose a portable muffin rack, like the one in the photograph, which I saw at the American Furniture Mart, the other day. It is made by a company whose merchandise may be bought at several Chicago stores.

The three little shelves are just the right size for plates of hot muffins, scones or biscuits, and when not in use fold up most conveniently. You carry the rack by the bar at the top. The wood is solid mahogany.

I am sure any number of women would be delighted to own a sewing table or cabinet. Many different types are carried by the department and furniture stores. The one pictured is called the Martha Washington and fits beautifully into an Early American room, for it is made of maple. Most sewing cabinets come in mahogany and this may be had in that wood, too. The small drawers are fitted with compartments for hooks and eyes, buttons, needles, etc., and with little rods for holding spools of thread. Lift the lid at either end and you have a fine large place to keep your mending.

A flat topped or a secretary desk makes an ideal gift for either a masculine or feminine householder. The one pictured adapts itself admirably to an early English room. Made of oak, with a fifty inch top, it follows the decorative trend of the Jacobean period with its linenfold overlay on the lower drawers and its simple, grooved stretchers. The accompanying chair has a seat of soft red velour. The desk is most reasonably priced.

Both it and the sewing cabinet were seen at the Mart and may be bought in Chicago stores.

Utilizing the Cellar

By WillElla de Campi

An Attractive Recreation Room Is Now a Workable Plan for Almost Every Basement.

A corner of a cheery room in a cellar.

SINCE heating plants have been so greatly modernized and furnaces have become neat and compact creations, attention has been turned toward the utilization of the cellar, which for so many years was given over to dusty waste space. The possibilities of making an attractive good times room in the cellar are being recognized by home owners throughout the country and many a fine interior blossoms now in that no man's land of bygone days.

For informal entertaining the cellar room comes to the fore with a joyous air of abandon which is sure to result in an evening of unprecedented enjoyment. Tables for ping-pong, billiards, the ubiquitous bridge, or any other favorite game, may be rightfully and permanently installed here. Especially do the young people of the family appreciate a room of this type. Here they may forgather with their hilarious friends to be as noisy and joyous as they please without disturbing other members of the household who are allowed to rest peacefully and quietly in the upstairs rooms of the house.

Decorations and furnishings for a room of this sort should be of a sturdy, durable type which will withstand hard usage. The substantial early American style is particularly well suited. With it may be used colorful chintzes like those new ones with dark grounds—tobacco brown, egg plant or deep red.

Composition wall boarding may be applied to the walls. If there are exposed beams in the ceiling, so much the better for the decorative effect. These beams may be darkened with walnut or oak stain. The walls, which of course have been waterproofed before being covered with wall board, may be decorated in any one of several different manners—wall paper, paint, calcimine, or rough plaster finish. Washable wall fabrics, too, are both serviceable and appropriate. Open shelves built along some parts of the walls are a boon both to convenience and to decorative effect.

Floors may be finished with cork, rubber tile or linoleum, depending on the amount of money to be spent. In any event, floor coverings like these should be cemented down and then given a coat of varnish and an occasional waxing to preserve the surface. This is the best time of year to have walls and floors refinished, since carpenters and contractors have ample time to do the work now, and labor and materials are low in price.

Today's illustration shows part of a delightful recreation room in the cellar of a suburban home. It is pleasingly finished in early American style. The walls are rough plaster, tinted a creamy yellow, and the woodwork, including ceiling beams, is stained walnut. Open shelves built in at various intervals hold a few books, colorful bits of pottery, an assortment of amusing ash trays and pewter pieces.

Curtains of glazed chintz, brightly flowered on a brown ground, are used at the high windows. These are topped by narrow wooden valance boards, stained walnut to match the woodwork. Beneath the window at one end of the room, as shown, there is a long trestle table of pine which is a decided convenience when buffet suppers are to be served. Tables of this sort may be easily and economically made by any good carpenter. On this one there is a colorful runner decorated with peasant embroidery. A pewter bowl filled with branches is flanked by a pair of pewter candlesticks.

In the two adjacent corners pine cupboards have been built in. One, with open shelves in the upper section, holds a set of bright orange china, which is used here for informal suppers. The other cupboard has solid wooden doors in both sections. The upper doors when opened disclose an electric grill and plugs for additional electrical appliances, and the lower part houses a small electric refrigerator!

Two wing chairs in the room have slip covers of chintz matching the window draperies. A comfortable sofa is covered with striped rep in dull orange and green, repeating colors found in the chintz. There are two card tables, painted green, and a goodly supply of ladder back chairs to be used in conjunction with the tables. Chintz seat pads for these chairs are bound in orange and tied on with orange tape. Deep green linoleum on the floor is waxed and there is a large rag rug which may be easily rolled back for dancing parties. Orange, green and brown are the dominating colors in this rug.

At the other end of the room is a fascinating screen which successfully hides the furnace from view. It is particularly interesting and it might easily be copied by any clever and industrious home maker. Four flat panels of heavy wall board are cut so that they measure twenty inches wide by six feet high. Each panel is covered with paper jackets taken from current novels, glued on at random and shellacked. The panels then are hinged together to form a most colorful, unusual and amusing screen. Of course, the panels could be cut longer or shorter before decorating, if necessary, and more panels could be added ad infinitum to suit any need.

PARIS FASHIONS

[Continued from page one.]

hand knitted and dark blue with scarf and socks of this costume are stripes of green and red. The Talbot beret is also hand knitted and topped by a pompom of red wool. A red sweater blouse is worn under the jacket.

For Hiking, Skating.

Jane Regny's hiking or skating ensemble that is just out in Paris is shown on the second figure. The blouse jacket is pictured in the small circle. Jacket and skirt are made of a new suede wool in dark green. The jacket buttons up to the neck and has a turnover collar of self-material. Its belt is attached under two flaps in front and is placed low enough to hide the peplum of the blouse. The skirt is cleverly made of small, flaring gores, so that it has the graceful fall of a circular skirt and none of the vice of sagging. The checked wool of the blouse is green and brown—one of the prettiest and smartest Paris color combinations.

This blouse closes diagonally by a buttoned bias band and the green leather buttons match the green leather belt at the waistline. The knit scarf is draped around the neck and worn inside the round neck of the blouse so that it stays put during the most strenuous exercise. The mittens match the scarf and so do the socks.

Another skating, hiking ensemble is shown third. This ensemble comes from D'Ahètze and is in four pieces. The skirt and cape are made of gray tweed with brown diagonal, broken stripes of brown, another smart color combination. The skirt is divided below the deep yoke, making a jupe culotte and the cape that is attached by double tabs may be worn as an extra skirt over the divided skirt.

When it is so worn a jacket of brown antelope [shown in the small sketch] is worn over the blouse of dotted wool. This jacket is a much modified Norfolk, with the collar omitted, so the standing collar of the blouse shows plainly. There are two capacious patch pockets below the belt and the revers may be buttoned over to give this wrap extra warmth. The blouse is fastened after the fashion of a Russian tunic by a buttoned bias band at the left side.

Plain woolen stockings in darkish beige are the smartest kind for winter sports wear.

[Copyright: 1930: By The Chicago Tribune.]

The Alibi Girl! She's Sure Its Never Her Fault

She's Not to Blame When She Is Insulted.

By Doris Blake.

ONE of the difficult things to understand about women of a certain type is their ability to divorce themselves completely from blame when a situation turns out badly.

To illustrate: Beth is forever regaling her listeners with tales of the perfidy of men. In a taxi, in a car, in her home, any place where a man might be in her company, she manages to get herself "insulted," as they used to call it in the old days. Beth doesn't call it that. She's too much of a modern to revert to the old phrase. Nevertheless, she recites her tale in much the same manner an old time prim aunt might have done after an exhibit of gross behavior from an escort. Beth wants people to understand that she isn't that kind of a girl. One wonders sometimes if she is not akin to the other lady who did protest too much.

Anyway, to hear her tell it, her conduct was above reproach. She can't understand why men act the way they do with her.

Feels She Irresistible.

The truth is that Beth has a permanent conviction that she is irresistible. Her experiences with men coming into her life, "insulting" her, and going out of it quickly seems not to mar the impression. She is good looking, true; but no more so than hundreds of other girls who know how to dress and make the best pictorially of the gifts God gave them.

Her "line" is her fault—also the reason why she can't escape the experiences she relates. No one could tell her that, though. No one could make her believe that it is her free and cheap way with men that opens the way for them. Her talk is punctured with damns and strong expletives. She has a way of construing remarks to lend them a meaning perhaps not intended, but if her spicy turn produces a laugh that's enough for Beth. She serves spice and she expects conventional treatment. No matter what happens, what the men say, what they do—they are the wrong ones. They should know she isn't that sort of a girl.

That's what we mean by the ability to divorce oneself from all blame.

There is another type, due for less censure perhaps, though in a manner of speaking, likewise to blame for her bad experiences. Her noted characteristic is the absolute lack of head work in picking out men to fall in love with. One of this type tells me that twice she has been left to nurse a broken heart. The men just wandered away after a period of courting. Each was strong on liquor and short on money to spend on her entertainment. She did everything for them, entertained them in her home, took them out to amusements for which she footed the bill. One experience would have been enough for the average girl. But two doesn't seem to cure this one who writes about "how terribly low the young men nowadays are." The fact that she contributes to the delinquency doesn't seem to enter.

These are but two of many samples of women who, getting a bad break, insist that they are innocent victims.

Self Blame Present.

The truth is that in almost every bad break any one of us gets, there is some blame attachable to ourselves. When we are far enough from the knock and time has given us a little perspective on it, if we are honest, we can see that we laid ourselves open in some way or other to merit the blow.

Women marry men who are utterly unworthy. They may have a feeling that marriage is going to right everything in spite of the boundless evidence at hand that marriage does not change character. When things go wrong, the man is the villain, which he may be all right. But the woman is not blameless who invites the break she gets through her own bad judgment.

There are wives, scores of them, who look upon their present unfortunate circumstances as the result only of being married to a man who did not make good. Yet in all their married careers they may never have given the man a word of encouragement to help him carve out a better living. They've shown no faith in their mate. They haven't been wives. But try and tell them that their current woes might never have existed had they been made of better wife material and you'd get an avalanche of abuse for your pains. They've been perfect.

"Misunderstood" husbands figure in the picture of self-blamelessness. They give the wife little opportunity to see the fine specimen of generous manhood now parading before the little girl who does understand.

Women Take the Prize.

Women, however, must be awarded the palm for being able to put the blame on some one else. Not forthright women, honest, nor women with a sense of humor about themselves.

Heaven only knows how many second husbands have been trapped into marriage through recitals of abuse and cruelty about husband number one, with the woman's slate presented as clean, kind and innocent in the midst of said abuse. Never a hint of her part in driving her mate into a frenzy. Never a word of her own cruelty. Perhaps she believes every word of the sob story she is unfolding. Any way it's her story and because she must be blameless, she sticks to it.

An acquaintance for nearly a dozen years has carried a hate against a woman friend who advised her to give up a certain man. The friend did not know the man, had never laid eyes on him, and had no motive of her own for discouraging the affair. What she knew about the man she learned from the one who now blames her for her single state. While an exaggerated instance, still it does go to prove what a case one can build up for herself with the ability to divorce oneself from blame.

We are all inclined more or less to shift the burdens of our unwise actions or misdoings on to other shoulders, which would be all right if it got us anywhere in return. But it doesn't. It is only by recognizing ourselves as the blameworthy one that we are ever going to profit by mistakes made.

Patterns and How to Use Them

By Clotilde

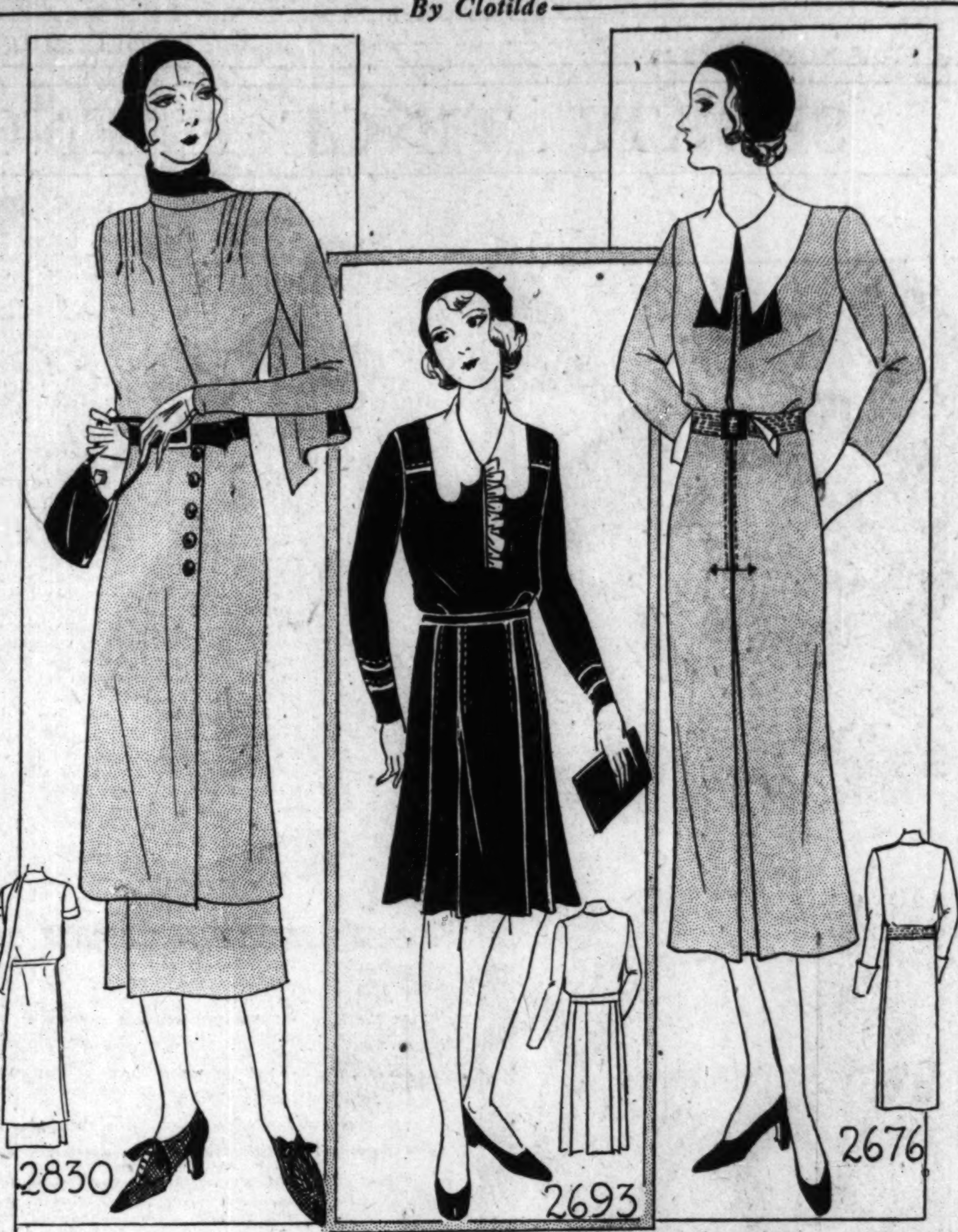

2830—Woman's and misses' tunic frock. Sizes 16 and 18 years and 36, 38, 40, and 42 inches bust measure. Size 36 requires 4⅛ yards of 39 inch material with ½ yard of 39 inch contrasting and 1⅛ yards of 35 inch lining.

2693—Misses' dress. Sizes 8, 10, 12 and 14 years. Size 8 requires 2⅛ yards of 35 inch material with ½ yard of 27 inch contrasting.

2676—Junior misses' dress. Sizes 14, 16, 18 and 20 years. Size 16 requires 3⅜ yards of 39 inch material with ¾ yard of 35 inch contrasting and ⅝ yard of 3¾ inch wide ribbon for the tie.

Order Blank for Clotilde Patterns.

Clotilde Patterns, Chicago Tribune, 220 East 42d street, New York City.

Inclosed find $.................. Please send me the Clotilde patterns listed below:

Pattern number	Size	Price
2830		
2693		
2676		

Name ....

Number and Street..............................

City ....

State ....

Write your name and address plainly on dotted lines, giving number and size of such patterns as you want. Inclose 10 cents in stamps or coin [coin preferred] for each number; wrap it carefully and mail your order to the address given above.

THE wrapped closing of the Russian tunic in pattern No. 2830 makes it particularly desirable, for it makes the mature figure appear gracefully tall and slender, and accentuates slimness for the youthful type.

The skirt that is worn under the tunic is cut in two parts, and gored slightly at the side seams, measuring at the bottom, for size 36, about 1½ yards. If you like, you may use lining for the upper part of this skirt, mounting the dress material for the bottom—the pattern is cut to provide for both materials. Of course, the dress material can be used for the entire skirt, if you choose. At the top a casing is stitched on, and an elastic run through.

Be sure in laying the pattern pieces of the tunic on the material that you have the right and left fronts laid on right—else there will be two pieces cut for one side.

On the back you will see a double line of small perforations, running above and below the waistline. These are taken up in a dart each side of the back and these darts should be stitched and pressed before basting the back to the front. Then on the fronts at the shoulders there are small inverted tucks. These are taken up on the wrong side and stitched. At the top they are ⅝ of an inch wide, running off at the bottom to a ⅛ width. This work should be accurately and carefully done. Fasten all the threads after the stitching is finished and press flat.

The scarf neckline is a becoming detail, and a contrasting color used for the facing or lining will be effective. If you have ever done any cross stitch embroidery, you could use some around the upper parts of the sleeves, using several colors. It is most effective, and has always been used by the Russians on blouses, sleeves and different parts of their dresses.

Don't forget in putting the back and fronts together, to hold the fronts towards you in basting. The shoulder seams should be pinned together at each end and the front gently stretched over a finger to the length of the back. There is always a slight hollow on the front at the shoulders, and on the back the figure is fuller. Hence, stretching the fronts to the back holds the front taut and makes a perfect fitting shoulder.

Hunter's green woolen crêpe, with a wide suede belt matching the deepest shade in the woolen and the scarf facing of this deeper shade in plain woolen, makes a chic dress, while red Canton crêpe, dark blue velveteen, and black Canton crêpe are suitable suggestions.

This pretty blue woolen dress that was made by pattern No. 2693 is finished at the neck with a prettily shaped collar of white silk crêpe. The dress is slashed down from the neck at the front, and a little white frill has been added, successfully concealing the closing. There is rather a deep shoulder yoke on the front, but the back is quite plain.

This little blouse is sewed to a two-piece skirt, and this skirt has stitched plaits either side of the center front and back. This stitching goes a little below the hips and gives a slim, straight appearance. Rayon novelties, jersey, challis, and the heavier weight cotton fabrics are suitable.

Pattern No. 2676 is for a one-piece frock that opens in the front. The front of the skirt is laid in an inverted plait that is stitched down from the waistline to a given perforation. This insures smooth fitting hips. Aside from that the skirt is quite plain, goring out toward the bottom, so that for size 16 the bottom measures about 2¾ yards.

The deep flared cuffs and deep pointed collar are youthful and becoming.

A novelty wool crêpe with linen collar and cuffs made the original Paris model. Other effective fabrics are patterned wool jersey, sheer tweed, Canton crêpe and flat silk crêpe.

NEWS OF THE CHURCHES

[Continued from page one.]

Cities of the Orient." Furloughed missionaries and natives from the far east will also take part in the entertainment. The club was organized in 1883 and is one of the largest of its kind in the Congregational denomination.

Five Jewish congregations in the city will hold a Union Chanukah service this morning at 11 o'clock in the Temple Sholom, 3480 Sheridan road. The combined churches represent a membership of over 3,000. Rabbi Felix Levy of Temple Emanuel will deliver the address, his subject being, "The American Jew Surrenders." Participating congregations are Temple Emanuel, Temple Mizpah, Temple Beth-El, Temple Beth Israel, and Temple Sholom.

The Rev. Ralph W. Sockman, D. D., pastor of the Madison Avenue Methodist Episcopal church, New York city, will speak at the University of Chicago chapel, Woodlawn avenue at 59th street, this morning at 11 o'clock. Vesper services will include Helen Bickerton, soprano, Raymund Kock, baritone, and E. Stanley Seder, accompanist. Porter Heaps will be at the chancel organ for the services scheduled for 4:30 p. m.

Better Toys for Children This Season

And They're Within Reach of Modest Purses.

The supplying of Christmas carols will be resumed by Mrs. Bevans this year. Those desiring carols please inclose 14 cents in coins or stamps.

By Gladys Huntington Bevans.

EVERY year the toys grow better and better.

The baby dolls look like babies now—and some of them even feel like babies—and one kind has soft lovely short hair, made of caracul!

And blocks, those wonderful toys for all ages, are huge for the little children and small for the big ones, just as they should be. But as they didn't used to be—because time was, and not so very long ago either, when embossed ABC blocks and small, fancy shaped ones were all you could buy for your tiny child. That is, unless you had them made—or unless you went to an educational supply house and paid a fortune for them.

And trains and animals and craft materials and trucks and planes are all so eminently worth while and so suited to children's needs nowadays, that it gives any one interested in children a great sense of satisfaction to see them.

The manufacturer and the toy psychologist and the progressive educators are all doing a fine piece of work.

I can't let Christmas go by without pointing out some of the newer things that are to be had this year, because many of them are so fine for the children—and because this year so many of them are really within reach of the modest purse.

For the Younger Children.

Today's notes on toys are not complete. They are not supposed to cover the subject and so do not in any sense take the place of the full list, the Christmas toy and plaything booklet, which is being sent out on receipt of a stamped, self-addressed envelope. These are just a few of the high spots in modern toyland.

We're not going to be so orderly in describing them, so we'll start with the sevens and over, instead of the nursery children and pre-schoolers.

Many of the craft things are interesting to children at 7 years of age because they have then begun to use their hands capably. Among these are:

A set of materials and tools for making linoleum cuts.

Modeling wax in larger sticks and good colors.

Looms of various kinds—for large wooden beads and small Indian beadwork.

Painting sets with tempera paints instead of the usual transparent water-color. Tempera is much used in the schools now.

Cross stitch outfits for the child who loves to sew.

Sewing outfits, yarns and punched cards are much improved and are a delight to some little girls. They come for various ages.

Among the novelty craft things is a simple outfit consisting of oil cloth cut into the pattern of an animal with holes punched in its edges. These edges are laced and the animal stuffed.

Suitable for All Ages.

Now we'll get away for a moment from this group of craft materials for the sevens and over, and mention some handwork or art materials which can be had in size and character suitable for all ages.

We find, for instance, giant crayons for the small children, as well as smaller ones for the larger children.

Puzzles are no longer many tormenting unrelated pieces that drive a little child to tears. There are puzzles for the 3 year old cut out of wood and showing subjects that are of interest to a young child. These are in only three or four pieces, and the cuts are made so the assembling is easy, not confusing. For instance, the head of a sheep may be one piece, the body another, and the legs another. There is here some logic evident to the child. A simple flat postery art treatment with primary colors has been used in the drawing and coloring of these puzzles.

[Copyright: 1930: By The Chicago Tribune.]

"What Petersen Promises, Petersen Does"

Children, Grown-ups, Too—LOOK!

Toyland Now Open

STORES OPEN EVERY EVENING UNTIL CHRISTMAS

In every Petersen Store you will find a complete Toy Department. Why go to the congested Loop to view Santa's wonders? Here you will see the mechanical man from the Land of Oz . . . is he alive? Here, too, are hundreds of other wonderful toys . . . mechanical toys, educational toys . . . toys of every description, to thrill the hearts of youngsters. Shop early while stocks are complete.

This Is a Year of PRACTICAL GIFTS So Why Not GIVE FURNITURE?

Petersen Furniture Co

Neighborhood Stores — Plenty of Parking Space

1046-56 Belmont Ave.
4135-41 W. North Ave.
6531-35 S. Halsted St.
1651-59 W. Ogden Ave.
3660-64 Irving Park Blvd.

The Tribune Cook Book

—By Meta Given

These Candies Make Welcome Christmas Gifts

GENERAL suggestions to help you make candy successfully:

1. The size and kind of pan used in cooking candy is important. Enough room should be allowed the mixture to boil briskly without overflowing. A two quart pan is necessary for all the recipes offered today, except caramels, which require a three quart size. Any kind of pan can be used, but the candy will not stick as quickly in a heavy metal pan as in a thin one. Aluminum and copper pans are ideal for candy cookery.

2. Since atmospheric pressure varies from time to time in the same locality, a candy thermometer should not be depended upon alone in candy testing. It is well to use, in addition to a thermometer, the "cold water" test. One soon learns to know the look and feel of the soft, firm, and hard ball.

3. The time required for cooking depends upon the type of heat used. Brisk cooking naturally calls for constant and vigorous stirring to prevent burning.

4. A wooden spoon is best for stirring.

5. A washable white canvas glove worn on the stirring hand adds greatly to the comfort of cooking candies that spatter.

6. Cooling hot candy mixtures is facilitated by setting the pan in cold water. Change the water when it becomes warm.

By Meta Given.

Christmas time is preëminently candy time. It is the season for giving and receiving candy, which is one of the most popular of gifts. Candy charms because it is attractive in appearance, has a delightful flavor, and satisfies a real physical need.

Which leads up to the question, "Is candy good for one?" The answers of the layman are many and confusing. The answers of the physiologist, the nutritionist, and the dietitian are one and the same.

All of them are agreed that candy is a good food and behaves ideally in the body if it is eaten in moderation and at the right time. Will candy make one fat? is another question one hears. Candy makes inactive people fat, whether they are young or old. Those who take plenty of exercise can indulge in candy without becoming fat. With them it is a fuel food that is rapidly burned up in energy needed for play or exercise. With people who lead sedentary lives candy is a fuel food that is not burned up, but is stored away as fat.

Another ill effect ascribed to candy is its interference with digestion. This is usually due, physiologists tell us, to its use in larger quantities than three or four ounces a day, which is the amount of sugar which seems to be digested by the healthy adult without difficulty. So all we need to do is to avoid overeating.

Large Quantities Unwise.

Eaten in large quantities candy produces fermentation in the stomach and the fermentation products irritate the stomach lining. Another effect is that candy does not stimulate the flow of gastric juice. If we eat a dinner in which there are such foods as beefsteak and milk, after we have had several pieces of candy, digestion cannot start immediately. There is not sufficient gastric juice to digest the beefsteak and milk and it has to lie in the stomach until the effects of the candy are worn off. This is the reason candy should be eaten at the end of the meal.

Still another objection to candy is that it is only an energy food. It supplies only calories and often pushes out of the diet foods that do furnish protein, fat, minerals, and vitamins. What we can do to offset these ill effects is to make only candies that are real foods—those that contain, in addition to calories, proteins and the minerals, calcium, phosphorus, and iron. And these valuable food constituents will be provided if we include plenty of milk, butter, and fruit. Then, when we do eat candy, eat it at the right time.

Other Qualities of Candy.

Sweet flavor is not the only appealing quality that candy has. If it were, a lump of sugar would satisfy us just as well. Texture—the feel of the candy on the tongue—is the quality that appeals most, and good texture is the quality most difficult to obtain. Sugar, the main constituent of candy, is one of the main sources of the candy maker's difficulties. Proper manipulation of the sugar spells success in candy making and improper handling means failure.

Sugar is a crystalline substance. The crystals are large enough to be seen with the naked eye and can be distinctly felt on the tongue. In making candy we want to bring about a change in these crystals in the sugar. We want very fine crystals in some kinds of candy, so fine that we can't see them or even feel them on the tongue. Of course, they can be seen through a microscope. Candies that we can make that have such fine crystals are fudge, fondant, and penuchi. These candies belong to the class of candies known as crystalline. Then there are some candies in which we do not want any crystals at all, such as caramels, butterscotch, and taffy. These candies are called noncrystalline or amorphous candies.

Are your fudge and fondant always smooth as the centers of the finest bon bons—perfectly free from any graininess? If so, you are consciously or unconsciously observing the principles of sugar cookery. If you are an unsuccessful maker of fudge or fondant, then this discussion should help you to make better candy. Sugar always behaves the same way and responds in a definite way to definite treatment, even in rainy weather. We hear a lot about rainy days being bad for candy making, but it isn't as bad as is reported. Have you ever known a candy factory to stop business on damp days? No, they all go right along whether the days are clear or cloudy. It is true that it is more difficult to boil sugar solutions in damp weather, simply because of atmospheric pressure. The air contains considerable moisture, and sugar is a hydroscopic substance (one which quickly draws or attaches to itself moisture). But with longer boiling one can eventually cook the sugar sirup to the desired stage.

Now the Principles.

Now to the principles of sugar cookery. What happens to sugar when we make candy? First, we dissolve the sugar in milk or water. Then this solution is boiled to a concentrated sugar sirup free from any grains of sugar. It is a trick to boil a sugar solution to a clear sirup free from sugar grains. To accomplish this the candy should be boiled in a sauce pan with smooth sides, then any crystals that may attach themselves to the sides of the pan should be wiped down from time to time during cooking. The addition of a little corn sirup, lemon juice, or cream of tartar also assists in keeping the sirup grainless. These substances perform an impoatant function. They add a simple sugar to the mixture. The sugar we use in making candy (cane or beet sugar) is a complex sugar. Corn sirup is a simple sugar. Cream of tartar or lemon juice has the power to split up a little of the complex sugar into simple sugars. Simple sugar doesn't crystallize, but complex sugar does, and the presence of a little simple sugar helps greatly to produce a fine crystalline candy.

After the clear grainless sirup is thus obtained, the next thing is to handle it in such a way as to produce fine crystals. If a concentrated sugar sirup is stirred while it is hot a few crystals begin to form at once and they continue to grow until they become immense, sometimes even much larger than they were originally. On the contrary if a concentrated sirup is allowed to become cool and is then stirred crystals do not form so quickly. Stirring must be continued some time before any appear and when they do start to form thousands seem to form all at once, and the more numerous the crystals are the finer the texture will be.

In the making of noncrystalline candy the prevention of crystals is attained by adding quantities of other ingredients that do not crystallize. Corn sirup, milk, cream, and butter are the usual substances added. The only manipulation required in the making of these candies is that required in the cooking. Constant stirring is necessary because many of these candy solutions stick to the pan easily. It is also necessary to cook them to the exact temperature or they become either too hard or too soft. With use of good materials, by carefully following the rules and watching the cooking constantly there is no reason why even an amateur cannot produce the best of products.

A Pleasant Pastime.

What is nicer than good home made candy? It has a flavor all its own. It doesn't matter how many fancy chocolates and bon bons one receives, a box of creamy fudge or a plate of chewy caramels is always sure of a welcome.

Here are some easy candies that the children can make. And some more elaborate ones that the older children and adults will surely want to try:

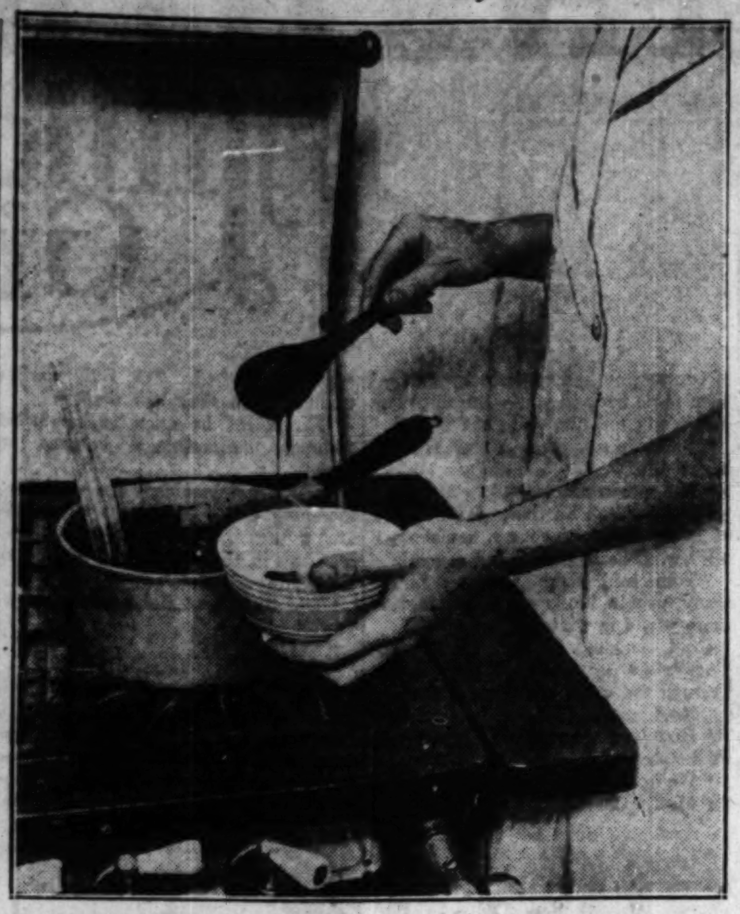

In testing fudge, allow tiny drops to fall from the spoon into the bowl. If it will form into a ball that will hold its shape the candy is done.

Fondant should be worked until it granulates; then should be kneaded until smooth and plastic. A fine texture is the result.

Dipping seedless white grapes into fondant. The fondant must be stirred each time before a grape is dropped to keep the consistency uniform.

POP CORN BALLS.

2 quarts popped corn; 1 cup sugar; ½ cup molasses; 1 tbsp. butter; 1 tsp. vinegar; 1 tsp. vanilla; Pinch salt

Put corn into a large mixing bowl that has been lightly buttered. Boil the sugar, molasses, butter, and vinegar until a few drops will become brittle in cold water [245 degrees Fahrenheit]. Add vanilla and salt. Then pour immediately over the corn. Form into balls, pressing the corn together lightly. When cool wrap in green and red waxed paper.

Yield: One dozen balls.

RAISIN AND PEANUT BALLS.

Put a cupful of shelled peanuts and a cup of seedless raisins, dates, or figs through a food chopper. Add just enough honey to stick the mixture together—about one tablespoonful—so it can be handled easily. Make into balls and roll them in finely chopped nuts.

UNCOOKED FUDGE.

Mix the white of one egg unbeaten with two tablespoonsful evaporated milk or cream and stir into it 2 1-6 cups sifted confectioner's sugar. When a smooth paste has been formed add one square of melted bitter chocolate, and beat until well blended. Spread on a buttered platter. Let it harden and cut into squares. Chopped nuts or candied fruits may be added.

FROSTED FUDGE.

When chocolate fudge has hardened cover it with a thin layer of melted dipping chocolate. Chocolate used in this way should be melted as slowly as possible over hot water [110 degrees Fahrenheit], not boiling water or the chocolate will be streaked. When ready to cut mark the chocolate with a knife dipped in warm water, then cut in the usual way.

STUFFED DATES.

Select large perfect dates. Wash quickly and remove stone carefully. Fill cavities with peanut butter balls, pieces of marshmallow, candied ginger, or nut meats. The uncooked fudge may also be used for a filling. Roll in granulated sugar.

EVERTON TOFFEE.

Put into heavy iron skillet six tablespoonfuls of butter; as soon as it is melted add one pound [2 cups] of brown sngar. Keep these stirred gently over a clear fire for about 15 minutes, or until a little of the mixture dropped into a basin of cold water breaks clean between the teeth without sticking to them. When it is boiled to this point, pour out immediately into a well buttered tin. Mark in squares while warm.

Yield: One pound two ounces.

TOFFEE.

1 lb. butter; 2 cups sugar; 1 tbsp. water; Pinch cinnamon; ½ lb. almonds, cut in small pieces; ⅛ tsp. vanilla

Melt butter in a copper kettle, add sugar, stirring briskly with a wooden spoon. Add water, cinnamon, and almonds, stirring constantly. Add vanilla. Mixture will thicken and fall away from sides of kettle when nearly cooked. Cook until it turns a toffee tan. Pour without stirring on a buttered marble slab or porcelain table, and sprinkle the top of the toffee with a few ground nuts. Break into squares when crisp.

MOLASSES TAFFY.

3 tbsp. butter; 2 cups molasses; 2-3 cup sugar; 1 tbsp. vinegar

Melt butter in heavy pan, add molasses and sugar. Stir until sugar is dissolved. Boil to 250 degrees Fahrenheit or until mixture is brittle when tried in cold water. Stir constantly during last part of cooking. Add vinegar, pour on buttered marble slab or in shallow pan. When cool enough to handle, pull until porous and light colored, using tips of fingers and thumbs. Cut in small pieces, using sharp knife or scissors.

CREAM CARAMELS.

2 cups granulated sugar; Few grains salt; 2 cups corn sirup; ½ cup butter; 2 cups evaporated milk or thin cream; 1 tsp. vanilla or 2 tbsp. rum flavoring

Stirring occasionally, boil sugar, salt, and corn sirup rapidly to 245 degrees Fahrenheit. Add butter and milk or cream gradually so that the mixture does not stop boiling at any time. Cook rapidly to firm ball stage [242 degrees Fahrenheit]. Stir constantly because the mixture sticks easily at the last. Add flavoring and pour into a buttered pan. Cool thoroughly before cutting. Cut with a heavy, sharp knife with a sawlike motion. About 25 minutes is required for cooking.

Yield. Two pounds or 45 caramels ¾x1½ inches. These are delicious.

BROWN SUGAR FONDANT.

2 cups light brown sugar; 2 cups granulated sugar; 2 cups boiling water

Put all the ingredients into the sauce pan and stir until sugar dissolves. Boil briskly without stirring to soft ball stage [238 degrees Fahrenheit]. This cooking requires about 20 minutes. Wrap a dampened cloth around the tines of a fork and remove any crystals that collect above the sirup during cooking. Remove from fire and as soon as bubbles disappear pour into shallow dish or platter. Do not scrape any of the sirup from the pan, because such agitation will start crystallization. Set platter on a rack so that sirup may cool from bottom as well as the sides. Cool until platter can be held with comfort upon the hand. Then work sirup back and forth with a wooden spoon until it loses its stickiness and becomes a mass solid enough to handle. Gather together and knead until it is free from lumps and is plastic. Place in a jar, cover with damp cloth, then jar cover. Let stand at least 24 hours before using. It will keep for weeks if kept tightly covered and in a cool place.

Yield: One and one-half pounds.

CANDIED GRAPEFRUIT PEEL.

Cut grapefruit peel into slender strips and soak in plenty of water. Cover with cold salted water [one-half teaspoonful salt to each quart water]. Heat slowly to boiling point. Boil 15 minutes. Drain and rinse with cold water. Repeat this cooking and rinsing five times. During the last cooking add as much sugar as grapefruit. Put in tightly covered vessel over a low flame. Cook until sugar is all dissolved, remove lid, increase heat a little. Shake or use pancake turner. Do not stir. Boil until sirup is almost gone. Lift out onto sugared paper.

DIVINITY.

1 cup granulated sugar; 1-3 cup boiling water; 3 egg whites; 2 cups granulated sugar; 1 cup corn sirup; ½ cup walnut meats; 1 tsp. vanilla

Without stirring, boil 1 cup of sugar and water until sirup will spin a thread [215 degrees F.]. Pour over the stiffly beaten egg whites slowly, beating constantly. Start the 2 cups of sugar and corn sirup to cook when the first mixture is removed from the fire. Beat first mixture until second reaches the crack stage [270 degrees F.], or until small drops will form a brittle mass in a cupful cold water. Cool until bubbles disappear in sirup, then pour over the egg mixture and beat continuously until mass stiffens. Add ½ cup chopped walnut meats and 1 tsp. vanilla. Pour on a buttered platter. When stiff, cut into squares and wrap in oiled paper. Yield: 2¼ pounds.

CHOCOLATE FUDGE.

1¼ to 2 squares bitter chocolate; 2 cups granulated sugar; 2 tsp. corn sirup; ¼ tsp. salt; 2 tbsp. butter; ¾ cup thin cream or rich milk; ½ tsp. vanilla

Melt the chocolate in the saucepan in which candy is to be cooked over hot water; then add sugar, corn sirup, salt and butter and mix until well blended. Add cream or milk and stir until sugar dissolves. Boil to soft ball stage [235 degrees F.]. Remove pan of fudge from fire. Fill a small bowl with cold water. Allow fudge to fall in small drops rather than large ones into the water. If a drop can be formed into a ball that will hold its shape, the candy is done. Otherwise, continue cooking. Remove from fire, add flavoring. All crystalline candy mixtures must be cooled thoroughly before beating, if texture is to be fine. Set the pan in cold water, changing water when it becomes warm. Do not stir or shake pan. When candy is cool enough that hand may be held on the bottom of the pan with comfort [about 135 degrees F.], it is ready to beat. Beat vigorously. When beating is started the cooled candy mixture is very stiff and has a shiny appearance. With continued beating the candy grows opaque, then a light color and finally it suddenly softens. At this point, turn quickly into a buttered pan. If turned out at the right instant, it spreads easily over the pan, stiffens quickly and has a glossy roughened surface. If it is not turned out until it hardens, knead until smooth and press out into the pan. Mark the squares. Yield: 1¼ pounds.

TURKISH PASTE.

1 pkg. granulated gelatin (2 tbsp.); 1 cup water; 4 cups sugar; ½ cup water; ½ cup orange juice; ⅜ cup lemon juice

Soak gelatin in one cup water. Add sugar and half cup of water and boil 10 minutes. Add orange and lemon juice and simmer 10 minutes longer. Nut meats or grated orange rind may be added at this stage. Pour into a square cornered buttered pan and let stand over night. Cut into squares or diamonds and roll in granulated or powdered sugar. Yield: About 3 pounds.

PRALINES.

1 cup brown sugar; 2 cups granulated sugar; 3 tbsp. corn sirup; 1¼ cups thin cream; 1 tsp. maple flavoring; 1½ cups nuts

Cook all ingredients, except nuts, to soft ball stage [236 degrees F.]. Cool. Add nuts. Beat until stiff and creamy. When mixture is stiff, drop rapidly from a spoon onto a buttered sheet in patties about 4 inches in diameter. Press several pecan halves into top surface of each praline. Candy should stiffen immediately. Wrap in oiled paper. Yield: 1¾ pounds.

MEXICAN ORANGE CANDY.

1 cup granulated sugar, caramelized; ¼ cup boiling water; 2 cups granulated sugar; 1 cup thin cream; Pinch salt; 2 tsp. grated orange rind; 1 cup nut meats

Caramelize the 1 cup of sugar by sifting slowly into a hot frying pan. Shake pan vigorously to prevent burning. Add boiling water to caramelized sugar and boil until sugar is dissolved. Add 2 cups sugar, cream, and salt and boil to soft ball stage [236 degrees F.], stirring constantly. Just before the candy is done add orange rind. Remove from fire, cool, beat and add nuts. Drop from a teaspoon onto oiled paper. Yield: 1¾ pounds.

[Copyright: 1930: By The Chicago Tribune.]

Maiden Meditations

—By Sara Moore

GIMME, GIMME.

What do I want for a Christmas gift?
Simply a word that's gay.
Send me a wink, a cheerio
To save for a rainy day.

Tell me a tale of kindliness,
Write me a lilting line,
And I won't swap for a yacht or pearls
One Christmas card of mine.

[Copyright: 1930: By The Chicago Tribune.]

Yule Gifts for Men

—By Helen Bartlett

Dress Accessories Are Sure to Win Favor

THE jingling of them thar Christmas bells gets louder and louder. Only ten more days now. And is the shopping done? No!

Well, we've done our best, giving you ideas and warning you that Santa was sneaking up on you. Here is another warning and an assortment of suggestions that, while they're not novel, come some place on every woman's shopping list. Nobody can call us an old meanie; this is the second story we've devoted to the gentlemen.

Dress accessories for men come into great prominence at Christmas time; we'll bet there isn't a single man's stocking that doesn't contain something of this type. And that's the realm we explored this week, consulting with the buyers and stylists of a State street store devoted to the needs of men. Here are our findings:

Good Old Reliable.

Handkerchiefs are the good old reliables. In the store we went through we saw some most acceptable ones. At $1 apiece there were some of Irish linen, with hand rolled hems and hand embroidered monograms. Others, with hemstitched hems, were 75 cents and up. These are in excellent taste.

We found, too, an assortment of white handkerchiefs with patterns exclusively this store's that will make good selections. They have cut monograms in delicate shades, usually two tones of one color, and are priced at 85 cents and up. Evening handkerchiefs for men, with satin tapes, were priced from 85 cents up to around $3 each.

Evening accessories, by the way, seem to us pretty good Christmas gifts. We saw stunning dress mufflers here, particularly those made in France and imported for this store. These are in white silk, beautifully jacquarded, with hand rolled hems. The satin back crêpes with figured patterns are good. Prices are around $10 and $12.

Dress jewelry, naturally, comes at all prices. For them as can afford 'em diamonds and pearls come at pretty high prices. Almost as effective, and considerably less expensive, are the link and stud sets of onyx, imitation pearls, and compositions. These are priced from $2.50 to $28 in this store, the latter price being for a set of onyx with platinum rims. In addition to the usual links and studs, some sets have vest buttons.

Dress Shirts and Gloves.

In this store the favorite dress shirt is the one stud, open backed kind. The average price is from $3 to $6. Of course, if you want something rather swell you can pay a lot more, but these are the average, we're told. Dress ties will be acceptable gifts to those boys and men who make the most of the social season, and these can be purchased here at reasonable prices. We saw black ones at $2.50 and white ones at $1.50 that were quite all right.

The new gloves for men are pull-on instead of the usual one button kind. Pigskin is most popular, but of course there are other leathers that are equally good: Mocha, buckskin, capeskin, reindeer, etc. Prices range from around $3 to $8.50. Fur lined gloves are more expensive, although we saw some of mocha priced at $7.50 and $10. Dress gloves are usually of chamois, buckskin, or mocha.

Mufflers or reefers for street wear come in all colors and at all prices. Colors seem to be conservative. There are French reefers in plain colors at $3.50 and $5; printed squares of crêpe at $2.50; nice Cashmere mufflers at $5; handsome jacquard gum twills of English make in printed patterns at $7.50 to $10, and any number of other styles and materials at varied prices.

We won't attempt to go into the tie situation; let your good taste and your pocketbook be your guide. But remember that conservative colors, good materials, and small figures are by far the best.

Hosiery and Leather Gifts.

As for hose, you can't go wrong on silk hose in plain colors, or any hose in plain colors, for that matter. Clocks are smart. Golf hose now are mostly in solid colors. Prices range from $2.50 for the cheapest up to $11 and more for the best.

Things in leather are grand gifts for men. Billfolds in a variety of leathers are priced from around $2 to $10 and up. Those with modern designs are particularly stunning. Cigaret cases are good, too; they hold a full pack, come in good leathers and range in price from $5 up. Collar cases are priced from $2 to $8.50.

Men's traveling kits are useful gifts. For those who like their own things there are some without fittings that are extremely reasonable—particularly the ones of black leather, with rubberized lining and zipper closing at $6. There are also elegant ones of natural pigskin with red leather lining and good looking wooden backed fittings at $30. In between these prices we saw many others, notably one of brown leather, also with zipper closing, priced at $12. The fittings were sensible and suitable, tooth brush, hair brush, clothing brush, comb, soap dish, shaving brush, and razor case.

In the kit category should come one of the best traveling accessories we've seen in a long time, a tie roll of moire with a hanger arrangement inclosed at the top. The ties should be neatly hung over this, then rolled or folded and tied up in the kit, which may safely be tossed about.

Man's leather lined traveling kit of pigskin with ebony fittings. It's envelope shape, with zipper closing.

Cuff links and studs of onyx.

Belt buckle and watch guard set in simple design.

● Read it! Here's actual proof that children like this emulsified cod-liver oil

IF THERE is a way to make children take cod-liver oil—*and take it willingly*—you'd certainly want to know about it, wouldn't you?

So did Mrs. F. L. Jones, who is charmingly pictured above with her son, "Bub." And when we called at her home at 1420 Lenox Ave., Philadelphia, Pa., and asked if she'd let her youngster try Scott's Emulsion of Cod-Liver Oil, she agreed heartily. "'Bub' has no use for plain cod-liver oil," she smilingly confessed, "but I'm curious to see how he takes to Scott's Emulsion."

"Bub" swallowed a spoonful. Instantly his fears gave way to a big, broad grin. "Gee, it's good. I like it," he said.

Pleasanter to take—but that isn't all

Pale, thin, run-down children—they need cod-liver oil. Give it to them the pleasantest way—give them Scott's Emulsion.

Scott's Emulsion hasn't that strong "fishy" taste. It doesn't upset even delicate stomachs. It brings you purest, Norwegian cod-liver oil in its pleasantest form—a perfect emulsion. A form that makes it easier to take—easier to digest. Almost immediately, the body absorbs the health-giving vitamins—and the assimilation is complete. You get *more* good out of Scott's Emulsion and you *feel* the benefits *quicker*.

Scott's Emulsion is rich in vitamin A, the growth-promoting vitamin that helps guard against disease. It is rich in vitamin D, the sunshine vitamin that prevents rickets. It also contains vital mineral elements that aid in forming sound bones and teeth. This gives Scott's Emulsion a special advantage for growing children, infants, nursing and expectant mothers. Get Scott's Emulsion at your nearest druggist. Watch cheeks grow rosy. See youngsters gain new weight and vigor.

SCOTT'S EMULSION OF VITAMIN-RICH COD-LIVER OIL

Pleasanter to take—Easier to digest

A Mediterranean Marriage

by Lillian Gill

A Story of Love, Romance, and Second Marriage Along the Riviera, in Which a Husband Means Less Than Emeralds and Emeralds Less Than a Husband.

ILLUSTRATIONS BY P. T. JENSEN.

Chicken supreme? And his suggestions would have the light casual touch, the deftness which made the American monsieur think he had ordered the dinner himself, and with a sense for good living worthy of a Frenchman.

THE first dinner on the terrace at at Beaumont-les-Pins was not simply a meal; it was a rite slowly performed with reverence and with fidelity to the past. To be sure the *maitre d'hotel* would ask monsieur what he would like to have, would imagine that madame might care to try the filet of sole *maison*, since this was her first visit to Beaumont, and perhaps a little of the "specialty"—chicken suprême? And his suggestions would have the light casual touch, the deftness which made the American monsieur think he had ordered the dinner himself and with a sense for good living worthy of a Frenchman.

But if any guest, having answered "yes" to the first sacerdotal question: "Is this your first visit to Beaumont-les-Pins?" had attempted to ignore the filet of sole and chicken suprême for which the place was renowned, if he had felt like eating beefsteak and fried potatoes and had crudely insisted on having them served at the initiation, the *maitre d'hotel* would have taken his order with a cold French disdain, a subtle, spiritual closing of the door against the barbarian. In some way known only to the Gallic mind, he would have contrived to shut off from such an outsider even the violet twilight, the silver green descending lines of the olive trees below the terrace and farther down, the wide fading blue.

As it happened, neither Billy Maitland nor Brad, his wife, were in the mood to oppose the *maitre d'hotel*, or the even more hierarchic wine steward who followed him. This one with hushed voice that would not jar upon the hush of evening, bent over monsieur in a conference of passionate solemnity. No more than in the matter of food had the American any choice, but his necessity was tempered for him by a pretense of free will. Billy had a life long attachment to France; that was why he had brought his wife to the Mediterranean in August, to avoid the winter crowd of Americans and English.

It was not their honeymoon, but it was the trip they had dreamed of at that time a year ago, and unlike most deferred dreams it was turning out remarkably well. Perhaps because neither of them expected much of life, life was being very kind to them beside the inland sea. Passed sorrows had never seemed so completely wiped out; those to come were in abeyance, powerless to invade these olive shores. Billy and Brad were both very old, very disenchanted (until they met each other); both had been divorced and both were twenty-seven.

The reënchantment which had humiliatingly fallen over these two caustic spirits was wrought again, deepened, by the purple air, the lights coming out on the cliff high above them, the darkening sea and the *Château Yquem*, which the wine steward poured in a venerating silence.

The Age Old Question

Unconscious of its primeval femininity, Brad asked her husband a question. (Her maiden name had been Sarah Bradley and she was always known as Brad.) "What are you thinking of?"

"I was thinking of hair dressing."

"Why hair dressing? Why not manicuring or chiropody?"

"Well, I can't see your feet and the least interesting part of your hands is the pink stuff they put on your nails. I can see your hair unusually well, for that lantern up there on the tree shines right down on it and makes it look even golder than usual."

"Golden Glow Wash."

"Nonsense. But what I was thinking of was the way you brush it back so plainly and honestly. I like this present style. It's a protest against mere 'prettiness'—against softening the actual. You have two lines across your forehead and you show them; you have tragedy in your eyes and you don't veil it by fluffing hair all around them; you leave bare the hardness there is in your face—the audacity—the—the—O, hell! I don't know. I only know the effect is like a bright, keen blade which pierces the heart."

She looked at him and her expression was not hard. When he said things that moved her she never knew what to answer. Billy sometimes explained that Brad didn't know how to talk and that was why he had married her.

One of the things she did know how to say rose to her lips at this moment: "My God!"

"What?" he asked sharply, for her eyes were fixed beyond him on something that seemed to hold them fascinated.

"Don't turn around, Billy. Don't look now. I don't want them to notice us if we can help it."

"Who?"

"My husband—my ex-husband—and Claribel, his fool of a wife."

"I knew something like that was going to happen," said Billy calmly. "I knew we were too happy here. For the past week, at Sanari, I've been suspecting some kind of a trick."

"They told me she had red hair, and I'll say she has—fiery. She's standing right under a light. O," violently—"the robber!"

Billy went pale. "Do you feel like that about her?"

"They're moving away. He never likes the first table he's shown to. They're going over behind the orange grove. They're gone. I can't see them any more."

"Yes, but you will see them all the time, and if it upsets you like that there's only one thing to do. We've got to clear out of here."

Signs of Jealousy

"O, but I don't want to, Billy! Beaumont is the place of all others you've talked of showing me ever since I first knew you. And I love it here—it's heavenly."

"It was."

"Now don't get emotional. You have such an unfortunate tendency that way. We don't know they're staying here. They may be only dining and driving on to Monte Carlo or they may be leaving tomorrow. Beaumont isn't at all the sort of place he'd like. It's too quiet." This was a long speech for her.

"But I don't want him on the Riviera at all, and if he's here, I'd rather go to Norway or Finland or some place."

"Why, I never knew you had such correct feelings about him."

"I never had until you got so upset at the very sight of him."

"Did I?"

"You certainly did. You called her a robber, which isn't even true, for you had divorced him before she met him."

"O, yes, that's so. I didn't stop to think." It was the first time Brad Maitland ever so slightly had twisted her meaning in speech with Billy.

Darkness had fallen upon the sea and the high cliff above them. Across the water near the horizon the large stars of the Mediterranean trembled with light. On the little table the sweets and fruits lay untouched; the chartreuse was swallowed but without appreciation. Nothing is more forlorn than a festive meal when its gayety is broken off in the middle. Billy regarded Brad as she smoked in abstract silence. He was trying to make her out. Her face really did look hard now and rather calculating which was alien to her forthright nature.

After a long time she spoke. "The first thing to do is to find out from the chambermaid how long they are going to stay."

"But somehow I don't like asking questions of chambermaids."

"Don't be silly. Knighthood isn't in flower. You don't have to ask anything. I shall do it myself. Let's go back to our rooms."

In the hall they ran across Natalie, the maid. Brad stopped to talk to her and Billy walked on with the air of aloofness a man wraps himself in when his women are doing something low.

They sat on the balcony a while after she joined him again, but they didn't seem to have much to say to each other, nor was it one of those shared, comfortable silences. Almost the only remark Brad made was, "They're going away tomorrow morning, Natalie says."

"Where to?"

"Monte Carlo."

"Forty miles or less. Not far enough."

No reply. After a time she contributed: "Wonderful stars."

"Um-m."

"Billy"—a little later—"do you mind if I sleep on the couch in the sitting room tonight?"

"I'd much rather you did or else I will. If your thoughts are with him, why should your body be with me?"

For the first time her way of not answering appeared to him as irritating. She merely dragged one of the sheets off the double bed and brought it with one of the pillows into the sitting room.

"If you don't mind," she said, "I'd really rather you took the bedroom. It's cooler in here—a little—I think."

When she was ready for bed she called out to him, "Aren't you going to kiss me good night, Billy?"

No Good Night Kiss

His only reply was to turn out the lights.

The heat was heavy and so were his spirits and there was no question of sleep for him. Just why had he been so disagreeable to Brad and refused to kiss her good night? She had done nothing, absolutely nothing to merit it. Naturally she had been upset by seeing Tom van Hoke and his present wife when she least expected them. Naturally she would want to be alone with her confusion, her old griefs for this one night. Brad was such a simple, unified person; with her, action followed so quickly, upon feeling that the two were one. Suddenly there came a sound—the closing of the door between the rooms, the key turned. That was his fault. He had behaved exactly as he hated to see husbands behaving—proprietary—jealous— the traditional male—everything unpleasant. Another sound—the key turned back, the door unlocked but not opened. Billy smiled. He knew Brad far too thoroughly to mistake this for an invitation. It was her sense of justice, her respect for other people's liberties. There was no way out of his room except by that door. Ah, he understood her so well! So much better than any one else ever could—on this satisfying thought he fell asleep.

But dreams of quarreling with Brad pursued him and while it was still dark he woke oppressed by the heat and by the failure of the evening. Not to kiss her good night when she had asked him! What a stupid, boorish way of acting! He would go in now for just a moment, kiss her as she slept and come away again. He opened the door softly and went in. She was not there. Her gold evening slippers were on the floor, the rest of her clothes were gone.

Less than a quarter of an hour before Brad Maitland had gotten up, dressed, and very quietly had opened the door into the hall and made her way down the stairs in her stocking feet. The big hall below and all the parlors and writing rooms were empty; the porter was asleep in his little office by the front door. Slowly and cautiously, in the almost alarming stillness, she unlatched the glass doors that led on to a side porch. As she opened them the scent of orange blossoms was poured around her. Over the grass she ran lightly—her lean, springy legs were well adapted for running—and stopped beside a French window, fourth on the right wing of the hotel. It would not be locked, she hoped. A fifty franc note to Natalie had made this almost sure. The obliging girl would have gone into the room just before monsieur and madame were ready for bed, with the excuse of having forgotten earlier to bring a bottle of Perrier, and would have contrived with Gallic aptitude to leave ajar the glass door opening on the lawn. Of course Tom and his wife might have closed it again, but that would not be like Tom. He never worried about burglars—in fact, he worried very little about anything in life.

Natalie had done her part and luck had done its part. The door was not latched, and without any difficulty Brad pushed it softly open and stood within the room. Her heart was beating rather fast. There was Tom asleep, and in another bed beside him "his damn wife," as Brad rashly muttered to herself. Good looking certainly as she stood on the terrace (the light was too dim to see her plainly now), better looking than she had been reported to the first Mrs. van Hoke by considerate friends. Tom, Brad didn't have to see—she knew everything about him, including the happy fact that he was an extraordinarily sound sleeper.

Role of Housebreaker

Going over to the dressing table, she fumbled around and found his hair brushes, his studs, his collar, but no feminine accessories of any kind. "She's very neat," thought Brad, who was not. "She keeps all her things separate. But where?" These was an open door into an adjoining room ("communicating" is the French word, much richer in connotation of romance), and in this other bedroom Brad found the "damn wife's" clothes neatly piled together, and on the dressing table powder, rouge and lipstick, a lace handkerchief, and a faded bunch of violets. With great precaution she began to open the top drawer; it stuck a little and squeaked as she pulled it out. O joy, O victory! A green leather jewel case was in her hands.

"What are you doing?"

A revolver shot could not have made her jump more violently than the low but severe feminine voice behind her back. She turned around and faced the owner of the jewel box, which was still in Brad's hand.

"I am taking my own emeralds, which belong to me and which you have the incredible nerve to wear. Never in my life have I seen such a crust."

"Your emeralds?" shutting the door behind her and switching on the light.

"Yes, *my* necklace and *my* earrings, which Tom van Hoke gave me on our wedding day."

It was the other's turn to look startled now. In fact, she looked more than startled—her face seemed to slip and fall all to pieces. Brad could see her shaking and this augmented her own assurance.

"Don't you think yourself it was rather poor taste for you to wear them?" inquired the first Mrs. van Hoke.

"I—I didn't know they were yours."

"Did you suppose Tom had bought a necklace and earrings for himself?"

"They might have been his mother's or his sister's."

Brad laughed and the other looked uneasily backward at the door between the two rooms. "Sh! You'll wake him up."

"Not him. I had an attack of appendicitis once in the night—in the same room with him. I groaned and moaned for about an hour, then I got up and dressed and took myself to a hospital. He never woke up."

"O, dear, how awful!" said her successor solemnly.

Regains the Emeralds

Brad took out her jewels from the leather case and fastened the glittering green string around her neck and the long pendants in her ears. She had on the pale gold evening dress she had worn at dinner, and she surveyed herself in a pier glass with contentment.

"I have never looked like myself without them. They were a part of me. People knew me, almost, by my emeralds."

"They look awfully well on you," said the deprived one grudgingly.

"They looked wonderful on you, as a matter of fact. They're grand with red hair and with your rather Junoesque style. But I just couldn't stand seeing any one else wearing them."

"I don't blame you. Where did you see me?"

"On the terrace at dinner. You were standing right under a light and they gleamed and glistened at me."

"What I don't make out—well, I don't make out anything about you. But to begin with, why didn't you take the emeralds with you when you went away?"

"Because at that time I was very noble and very sentimental. Now I'm neither. I just want the stones—that's all."

"Don't you want Tom?"

"Lord save us! No."

The other heaved a vast sigh of relief and sat down rather weakly on the bed.

"Haven't you discovered yet," said the first Mrs. van Hoke, "that Tom is—well, difficult to live with?"

"No indeed," said the other in her rich, ponderous voice. "I think he's sweet."

"Sweet!" snorted Brad. "Who wants a person to be sweet?"

"Well, what I mean—he's good-natured."

"Yes, it's easy to be good-natured when you always do exactly as you please without considering anybody else."

"You have a right to say that, of course."

After a pause the red-haired lady in the black nightgown continued: "I don't understand—even if you aren't in love with him any more—and he said you were——"

"He said I was! O, damn his hide!" Brad's eyes flashed with the flashing jewels as she strode up and down the room.

"Never mind what he said. I see you're not. But even so, why aren't you angry with me? Why don't you at least despise me?"

"I have no reason to despise you. I despise him for letting you wear his wedding gift to me."

"He did ask me not to wear them, but he didn't give me any reason."

"And didn't tear them off your neck. He's incapable of loyalty. Excuse me, I shouldn't have said that. Perhaps he will be faithful to you. He never was to me."

"Maybe you just couldn't hold him."

"Evidently."

The somewhat slow mind of the red-haired lady seemed to be working on another problem. After a while she brought out: "Then you didn't have us followed here?"

"Have you followed here? Why in the world would I do that?"

"Naturally I thought you had as soon as I found out it was you. What else could I think?"

"O, you mean to get back my emeralds!" Brad laughed. "I didn't want them as badly as all that. Only when I saw you wearing them I saw red—or green."

"No, I don't mean to get back your emeralds. I mean—to get back your husband."

"But I haven't lost my husband."

"This Is for Life"

"Pardon *me*," offended, "but I think you have. This is no party, like you seem to think. This is for life. Will you divorce him?"

"Divorce who? Tom? I divorced him four years ago."

The ox-eyed Juno stared at her and stared. "Aren't you Claribel, his wife?"

After a short silence Brad spoke only two words: "Poor Claribel."

"What do you mean, 'poor Claribel'? Aren't you his wife?"

"I'm his first wife—Sarah Bradley van Hoke Maitland."

"He never told me he'd been married twice."

"The first time hardly seemed worth mentioning, I suppose."

"Well, he told me he was married now. He was open and aboveboard."

"O, yes; he has all the manly virtues."

"But you think he's fickle?"

"Why ask me? Ask Claribel."

"Maybe she just couldn't hold him."

"Evidently," commented Brad again.

The ox-eyed Juno always arrived at the point eventually. "I suppose you thought *I* was Claribel?" She had worked this out for herself.

"Yes, I did. It was funny how I took it so completely for granted, without question. But for one thing I had been told she had red hair—beautiful red hair—and, besides, Tom never did anything quite like this—nothing so 'open and aboveboard,' as you call it."

"Tom never was in love like this before. O, you may smile, but it's true all the same."

"Where is Claribel?"

"She's gone to America for the summer to see her little boy."

"Poor Claribel."

"I thought you'd heard about us and had us followed here. And I thought, of course, you had come to try and get Tom to go back to you—I mean to her. You won't tell her, will you?"

"I don't know her. Never saw her in my life."

"But you could write."

"No, I shan't do that. It's no affair of mine. But, of course, somebody'll tell her. The Riviera is full of eyes."

"Tom said there wouldn't be so many people he knew in summer as there would in winter."

Brad laughed. "I'm going now. There's no way out of here except through the other bedroom, is there?"

"No."

"How long are you and Tom staying at Beaumont?"

"We're leaving tomorrow morning for Monte Carlo."

O joy, O victory! A green leather jewel case was in her hands.

"It's this morning now," said Brad, opening a window and looking at the sea, which was beginning to turn palely blue. She swung herself up onto the sill and jumped out. As she stood on the grass below and looked in a moment to say good-by the other could see just a head and some green stones around the throat.

The earth had caught but little light; as yet the water held more prescience of day. The concièrge was still asleep in his office and she got back to her room without being seen. Billy was in bed, but not asleep. "O, Brad," in a voice of misery, "where *have* you been?"

"I've been to Tom van Hoke's room," said she, sitting down on the edge of the bed. "O, Billy darling, darling, don't look like that!"

"Damn it," he cried in her strong embrace, "something's cutting my neck."

"It's my emeralds," she explained, loosening her hold on Billy. "Look, aren't they gorgeous? You've never seen me in them," and she turned on the lamp.

"Did Tom van Hoke give them to you?"

"Yes."

"Brad!!"

"O, not just now. He gave them to me seven years ago. I didn't speak to him tonight or go anywhere near him. I was all the while talking to Claribel in the next room—only it isn't Claribel at all, but another red-headed woman who thinks she can 'hold' him. O, Billy, I never was so glad I'm not married to him, and I never was so unbearably, excruciatingly glad I am married to you."

A Gift to the Sea

It was quite a while after this before Billy took any interest either in the Claribel who wasn't Claribel or in the emeralds, which Brad had taken off. When he finally heard what had happened he said, "Unscrupulous woman! I shall have to buy you a mask and a dark lantern. I'm sorry I can't afford to buy you great ropes of emeralds like Tom van Hoke."

"Now, Billy, you're not going to be nasty about my emeralds. Can't you see why I want to wear them?"

"No, I confess I cannot."

"It's because they're so becoming to me. I'm not really good looking, but when I had these on I used to fool people and they thought I was good looking."

"You fooled me without them."

"One man actually wrote a poem beginning 'Green stones, eyes of green.'"

"It was a very poor poem, if you ask me. Your eyes are not green."

Brad descended to plain, helpless-seeming femininity. "Please let me wear them, Billy."

"Only a few hours ago I swore to myself that I would never again act the jealous husband. Of course you must wear them if you want to."

At dinner that night Brad had on a vivid green dress, the emerald necklace, and the long platinum earrings set with emeralds. It was true that she was almost beautiful, and people on the terrace turned to look at her more than once. Naturally, this will heighten any woman's good spirits. Billy, on the contrary, seemed depressed.

"Tonight," she said, "we can really enjoy the flowers and the sea, and the food and wine," but none of these things appeared to stimulate Billy.

After dinner, still trying to lead him back into the happy mood of the last fortnight, she suggested, "Let's walk down to our little beach—that little cove where we went in swimming yesterday afternoon."

They sat on the sand and watched the quiet, darkening water. "Billy, what is the matter with you?" she broke out after a while. "He's gone away. We won't see him any more. And to tell you the whole truth, he's more completely out of my heart than he's ever been."

"I know that, dear."

"Then why are you so sunk."

"I'm not really sunk, but to tell you the whole truth, I loathe seeing you wear his emeralds. And I cannot sympathize with the state of mind that wants to be rid of him and at the same time wants to wear his bridal gift because it's becoming."

With one of her swift, sharp actions, swift as thought and sharp as feeling, Brad leaped to her feet, ran to the water's edge, stood for a moment poised with hand upraised and hurled her jewels far out into the sea.

Before she could turn, Billy's arms were around her. For a long time he held her and kissed her again and again. At last he said, "Didn't they use to do something like that—throwing jewels into the sea—when they married Venice to the Adriatic? You do such symbolical things, Brad, and never know what you're doing. This is a marriage ceremony you have just performed. More than you have ever been you are mine—mine—mine!"

And Brad, who had no bent for symbolism and little gift for speech, answered him in the only way she knew.

[Copyright: 1930: By Lillian Gill.]

The Miracle

In which Leslie Beresford pens a beautiful Christmas tale involving a London fog, a street accident, a hospital—and a man's discovery of the meaning of the bells at Yuletide.

Next Week

COINCIDENCES

Your strange coincidence will be printed if you will submit it to "Strange Coincidences," Chicago Tribune.

What a Coincidence!

When I was seventeen I fell violently in love with a beautiful waitress at the hotel in my home town. I made a date with her, and was to meet her in front of the hotel at the fountain at 8 o'clock. When I got there, at 7:30, so as to be early, I found one of my friends there. Soon another fellow joined us. We sat around talking until 9 o'clock. No girl showed up. Finally it dawned over us that we were all waiting for the same girl. P. S.

Mutual Motivation.

After being married ten years I decided to look up an old chum who was by that time also married. Not having seen her since we were both girls I thought she would get the surprise of her life. When I stood by the door she exclaimed, "Why, I did not mail your letter yet."

She had just written to me and proved it by showing me the envelope, addressed and ready to mail. O. M.

Name Complications.

When I first came to Seattle I had my mail sent general delivery. Weeks passed and I received no word which seemed very peculiar. The following month I received an opened letter with a note inclosed from a Seattle resident whose full name was the same as my own. The only difference was that she was a Mrs. and I was a Miss. However, the letters she had received and opened by mistake had neither Miss or Mrs. in the address but gave the full name only and were from my fiance in the east.

Her husband accused her of corresponding with another man. In her note she begged me to straighten things out as they were headed for the divorce court. I met the lady, her small daughter, and her irate husband and successfully proved my identity. We have since had many good laughs over this coincidence that almost wrecked a happy home. G. M. B.

A European Meeting.

On my trip to Europe last summer I visited Venice. One evening I was sitting on the veranda of our hotel watching the gondolas pass up and down the Grand canal. One of them came up to the hotel steps to let out a passenger and to my amazement, I saw that she was my first cousin, whom I had not known was in Europe or that she had even considered going to Europe. M. S.

Every One Satisfied.

Sometime ago after a quarrel with my fiancé I decided I'd never go with another girl from the north side. My friend, having had a similar quarrel, decided he wouldn't have another girl from the south side. Last night we each escorted our newly found girl friends to a birthday party.

My friend introduced me to my former fiancé and I introduced him to his. Of course, every one was forgiven and our fiancés are no longer "ex." Isn't this quite a coincidence? J. L. P.

A FRIEND IN NEED

—By Sally Joy Brown—

Many of the Unemployed, Cold and Destitute, Would Appreciate any Clothes You Can Supply.

AS we advance further into the depths of winter, suffering and privation increase. Unemployment, despite the fact that numerous and effective plans have been conceived for coping with it, still hovers over us with all its accompanying anguish. Families are hungry. Willing workers tramp the streets day after day in their fruitless search for any kind of a job.

Of course, the most effective remedy for such an ill is employment, but when we can't locate that we must do the next best thing and try to provide relief for these suffering people until they are able to take care of themselves again. They need clothing which they cannot buy. Many of you can supply it. Won't you give every garment which is not being used now? Ransack your closets and chests for apparel you may have forgotten about.

Overcoats, especially, are needed for the men who cannot allow severe weather to interfere with the business of job hunting. They need stout shoes, too, and socks and heavy underwear. Their families are without adequate winter apparel and must suffer accordingly unless we can come to the rescue with warm things.

Remember, that anything you give, no matter how small or trivial, will go toward making some needy, unfortunate person more comfortable during the cold weather. Things that you no longer want, yourself, will be greatly appreciated if there is warmth and wear left in them.

Two Gifts.

"I have a crystal radio set and an electric toaster I shall be glad to give to any one who can make use of them. "MRS. J."

Here are two lovely gifts which should be gratefully received in any household. Write and tell me which of these you'd like to have. Please do not telephone.

FUNNY EXPERIENCES

Did you ever have a funny experience that makes you smile whenever you recall it? If you did and care to pass it along write to Funniest Experience editor, Chicago Sunday Tribune.

Just an Earthquake.

About 5 o'clock in the morning after the last great earthquake in San Francisco, clothed in bathrobe and slippers, I stepped into the hallway from my room in the St. Francis hotel to see if there were signs of fire in the building. A foreign gentleman, also clothed in bathrobe and slippers, had just come down the stairway.

He stopped and asked, "Phat ees et?"

Not meaning to be facetious but greatly relieved that the quake had passed and that no other danger was apparent I said, "Only an earthquake." He replied, "Only an earthquake? 'Tees quite enough." C. D. D.

Lost from Their Hotel.

My family, consisting of three members besides myself, were on a hurried vacation in the west. Upon leaving the train at Denver, we got in a taxi and went to a hotel recommended by the chauffeur, paying no attention to the name, as we were to be there only a few hours. After being assigned to our room, we put down our grips and hurried out in search of a restaurant. Upon finishing our lunch and returning to the street, we started to go back to our hotel. It was then that none of us remembered the name of our hotel or its location. We walked down different streets, but saw no hotel which looked familiar. My funniest experience was when, as a last resort, I walked into a hotel, asked to see the register and, after scanning the list of guests and finding our names, knew that we had at last found our hotel. A. J. R.

Subway Admirer.

I had been to an afternoon tea out on Long Island, and was feeling quite puffed up with all the nice things that had been said about my handsome new coat and hat.

On reaching the station, I took a subway as I was in a hurry. It was crowded, of course, but I did get a seat. Being jostled by an ordinary workman, I looked up as he scraped one of his mud encrusted boots across my instep, and gave him a black look. I saw that he wore overalls which were more than merely dirty. His hands were grimy, his finger nails black with dirt. His face was unshaved and dirty, and I concluded, he was one of the men working in the new subways.

To my horror, he finally squeezed into a seat next to me, and his shoulder rubbed against mine. I shrank as far away as I could and kept my chin in the air.

Just before we reached 72d street, he laid a grimy paw on my knee, and nudging me in the ribs with his elbow, said in a beer husky voice, "Say, kid how fer up town be yer goin'—I'm ridin' wid yer"? E. L. L.

Beautiful Complexion Without Rouge

Do you want a beautiful complexion Without the use of rouge? And color that is *all your own*? If you suffer from constipation give your system just a tiny calcium wafer! Don't take that customary pill on Saturday night—let a Stuart Calcium wafer help Nature do its magic work for you!

Stuart's Calcium wafers frequently clear away all impurities resulting from constipation and which keep the skin sallow or dull. They help to keep pores purged and the cuticle clean. Often you feel and see the difference from the very first day you take a tiny, sugar-coated Stuart Calcium wafer!

Don't take anything you have to *double* each time—take something you can cut in two each time.

Make This Test

A five-day test is sufficient to prove to you very conclusively the system's need for Stuart's Calcium wafers, and the decided benefit from the use of these little wafers. Your druggist has them—the test size for pocket is 10c. Or the family size, 60c.

At All Drug Stores: 10c or 60c sizes

STUART'S CALCIUM WAFERS

AT SE
GIV
Ray
Give
Thousan
Wom
Squares!
Women's P
pebbled cre
twilled style
low priced.
Secretar
Governor Win
Mahogany finis
35 Monthly, pl
carrying charge
Occasiona
Moquette, back
ed mohair seat.
ed quantity) 15

AT SEARS · THE NATION'S GIFT STORE

Give Your Christmas Dollars Their Greatest Buying Power

Rayon Dresser Scarfs

What a Beautiful Gift!

We know that most women will buy several. . . . For personal use and gifts.

69c

It is indeed a rare occasion when scarfs of this quality are priced at 69c. Beautiful glistening gold color, effective open-work patterns—several of them. Finished with a long deep fringe in scalloped effect. Sizes are 18x36, 18x45 or 18x54 inches. Even the loveliest piece of furniture takes on new beauty with one of these decorative scarfs.

Also on Sale at Becker-Ryan's—Halsted at 63rd St.

Rayon Spreads

For Gifts —a Quality Seldom Found at This Price

Certainly a surprise gift opportunity! Radiant, lustrous spreads in lovely colorings. The pattern is rayon filled, the warp is of cotton for added strength. A practical gift!

1.59

Also on Sale at Becker-Ryan's

Bridge Sets, $1

Gifts that Please —Easy to Choose

Lovely sets of all linen crash or Porto Rican hand embroidery. Crash sets consist of 44x44 inch cloth with 4 napkins. Porto Rican sets are built around 34x34 inch cloth with 4 napkins to match. Your choice,

1.00

Also on Sale at Becker-Ryan's—Halsted at 63rd St.

Give These Cozy Slippers

Thousands of Pairs Featured for All the Family

Women's Felt Juliets, in gray, brown, rose or blue. Flexible leather soles, rubber heels. Pair, **1.29**

Men's Leather Slippers—2.98
Romeo, Opera and Everett style slippers in golden brown kid, leather hand turned soles.

Children's Bunny Slippers
They're soft buckskin with warm sheep wool lining. Priced at, a pair **79c**

Women's Moccasin Slippers
Comfort slippers in brown or gray felt. Design on vamp. Padded soles. Pair, **69c**

Also on Sale at Becker-Ryan's—Halsted at 63rd St.

Vanity

$5 Value Different! Thin Watch Model Case, Watch Chain. **1.69**

Daintily turned or modernistic finish on case. Mirror, sifter powder compact and rouge or lipstick compartment. Each, **1.69.**

***Pearl Necklaces, 1.19**
Graduated 3 strand beads—filigree clasp. Gift boxed.
**Simulated. Also at Becker-Ryan's—Halsted at 63rd St.*

Fine Linen Tablecloths

A Gift of Gifts and Yet Priced so Low. Size 72x90 Inches . . .

$5

Mother will certainly be pleased with this beautiful cloth on Christmas morning. All fine imported linen with an unsurpassed richness. Two gleaming damask designs, rose basket or chrysanthemum—created by the foremost European designer. Bleached snowy white; hemmed, ready for use. Priced thriftily, indeed, at $5.

Napkins to match, 22x22 inches; hemmed. Priced, 6 for 2.50

Also on Sale at Becker-Ryan's—Halsted at 63rd St.

Women's Rayon Scarfs

Squares! Made to sell at $1

Women's Plaid Scarfs, woven pebbled crepes, Jacquards or twilled styles. Acceptable gifts, low priced. **50c**

Also on Sale at Becker-Ryan's—Halsted at 63rd St.

Give Silk Lingerie

Important Gift Selling—Qualities to Thrill Women Who Love Dainty Underthings.

Choose these gifts now—made of crepe de chines, flat crepes, new French crepes, some in satin. **1.98**

Chemise, Panties, Step-ins, Dance Sets, Princess Slips, Etc. Tailored or Lace Trimmed

Broadcloth Tuck-in Pajamas
Made to sell for Much More
Women's gaily printed and plain color pajamas, many with hand applique work. Sizes 15, 16, 17. **1.00**

Also on Sale at Becker-Ryan's—Halsted at 63rd St.

Thousands of 'Kerchiefs

We feature a group of women's 'kerchiefs, 3 beautiful designs in box, **39c**

Men's 'Kerchiefs
With initials, colored borders, rolled hems. 3 in gift box, **59c**

Boys' 'Kerchiefs With initials and effective designs. Fine lawns. **3 for 49c**

Kiddies' 'Kerchiefs Juvenile patterns, in colorful gift boxes. **3 for 50c**

Chamoisuede Gloves
Slip-ons or fancy cuff styles
Women's and misses' styles, wash-able qualities in new tans and grays. Priced Monday, pair, **59c**

Also on Sale at Becker-Ryan's—Halsted at 63rd St.

Men's Rayon-Faced Robes

Low priced! Even though they are one of the most popular gifts.

2.98

Radiant, lustrous robes, the designs are in rayon . . . with sateen collar and cuffs; cord to match. Small, medium or large sizes. Popular colors. And note the price, **2.98.**

Choose These Gift Shirts
Just the shirts "He" would choose **1.48**
Lustrous Broadcloths in plain colors, also white; plenty in novelty patterns, too. Collar attached styles or shirts with starched collar to match.

Better Neckties
Many silk, pocket lined. Stripes! Florals! Figures, etc., etc., **$1**

Scarf Squares
Men's 33 inch squares, rayon mixed, attractive patterns. **79c**

Also on Sale at Becker-Ryan's—Halsted at 63rd St.

Diamond Rings: Lasting Gifts!

With a Brilliancy that will be a constant reminder of Christmas

Diamonds of a lovely radiance set in 18 kt. white gold mountings copied after high priced platinum rings. **5.95**

Within a year you may trade it in, applying full purchase price, on a larger stone.
Other Diamond Rings Up to 5.00

Men's Wrist Watches
Gifts that will not fail to please—Link Bracelets, indeed a low price. **5.95**

A guaranteed timekeeper, handsome looking case, chromium plated, 6 jewel movement. Each in holiday gift box. Truly a low price.

Also on Sale at Becker-Ryan's—Halsted at 63rd St.

. . . Electric Waffle Iron

The Practical Kind, with Heat Indicator on Top, Priced at
Nickel plated, skirted type iron. Complete with cord and plug. **4.29**

Electric Toaster, 2.80
E-Z Type, turns itself; nickel plated, large size. Guaranteed element. Priced at **2.80.**

Tots' Warm Legging Suits

To please a Mother select this suit at a Savings

3.98

All wool suits, well knit of fine yarns. Consist of jacket, leggings and cap. "Cute" styles in a choice of color combinations. Sizes 24 to 30. The suit, **3.98.**

Also on Sale at Becker-Ryan's—Halsted at 63rd St.

Gift Furniture . . .

Choose from our immense stocks—Here is a representative group . . . at Sears typically low prices—

Secretary Desk
Governor Winthrop design. Mahogany finish. $5 Down—$5 Monthly, plus carrying charge. **34.50**

Occasional Table
Shapely and well constructed of hardwood, walnut finish. Low priced, **5.95**

Cedar Chest
All Red Cedar Chest, roomy, well constructed, will preserve clothes. Now priced **9.95**

Occasional Chair
Moquette back, button, tufted mohair seat. (Limited quantity.) 15.95 val., **9.95**

Sewing Cabinet
Finished in mahogany, sliding tray inside. 5.95 value, **2.95**

Smokers' Cabinet
Neat, practical, in walnut with mahogany trim. Copper lined. **5.95**

Also on Sale at Becker-Ryan's—Halsted at 63rd St.

Open Every Evening Until Christmas

FREE PARKING — North, West, South and Southwest Stores

SEARS, ROEBUCK AND CO.

North	West	BECKER-RYAN & CO.	South	Southwest
1900 Lawrence at Winchester	Homan Ave. at Arthington St.	Sears, Roebuck and Co. Affiliate — Halsted at 63rd. St.	79th St. at Kenwood Ave.	Western Ave. at 62nd St.

WE GUARANTEE SATISFACTION OR YOUR MONEY BACK

The Priceless GIFT —for your loved ones—will be a permanent recording of your own voice on a Silvertone Chromatron Record. May be played on any phonograph. **Ask for demonstration.**

John Vanderlyn's Adventure

by Mrs. Belloc Lowndes

What Has Gone Before:

JOHN VANDERLYN, a young American, is visiting at the villa of the Marchesa Trescobaldi, near Monte Carlo. The marchesa takes her guests, Col. Bruce, Jean Peveral, an English girl, and John, to an Arabian fortune teller. The Arab tells Vanderlyn that he is going to have an adventure with death and that he will not return to America until after he is married and his wife has borne him three children. On the road back to the marchesa's villa the guests rescue two women, victims of an auto wreck. One is a Russian, Dina Hitrowo, and the other is her aunt, the Countess Gregorovitch. Vanderlyn is greatly attracted to the girl, but she leaves without bidding him good-by. He goes to Monte Carlo in search of his lost passport. He sees the girl playing roulette in the casino. He finds his passport in his pocket, but cannot account for its reappearance. John proposes to Dina. She refuses him, explaining that, though she loves him, she cannot marry him. Early in the morning he sees a servant, carrying a valise, stealing away from the chateau. Later he learns that one of the guests has been robbed of her jewels and that her maid has been shot.

INSTALLMENT X.

On the Trail.

THE notion of bringing the Countess Gregorovitch and her servant into the story he was about to tell the commissary of police was more than repugnant to him. And as he debated the question with himself his resolution against doing so hardened. After all, what he had seen that morning was but a link in a chain with which he, John Vanderlyn, had nothing to do. He surely owed no duty of any sort to Lord and Lady Mansfield. Lord Mansfield was an immensely wealthy man; he was said to possess three million pounds sterling; what if his wife had lost her jewels! The kind of trouble and unpleasantness Col. Bruce so dreaded for his beloved marchesa would be a thousand times intensified in the case of the old Russian émigré lady and her young niece. The Countess Gregorovitch—and though instinctively he disliked her, Vanderlyn honored her for that—proudly shrank from allowing any one to see in what extreme poverty she was reduced to live.

Still, he recognized that one most unpleasant duty did lie before him in connection with this odious affair. He could not keep what he had discovered this morning from the thieving woman's mistress. The countess must be informed by him that this person, who, according to Dina Hitrowo, had been with them for many years, was undoubtedly the accomplice of a dangerous burglar who had been within an ace of adding murder to his other crimes. Vanderlyn was sufficiently a man of the world to know that the Russian lady would not be at all grateful for his revelation. But she would certainly send that dangerous woman away at once.

As he entered Cannes his mind went back to his and Dina's drive back to the Villa Bella Mare the night before. The lively thoroughfare, now filled with bright sunlight and chattering crowds of people, had then been dark and solitary—but, O! how peopled with his love had been his thoughts as he had been driving along here with the girl he worshiped sitting by his side.

When Vanderlyn found the Cannes police headquarters there followed none of the tiresome waiting which is so usual with everything connected with French bureaucracy. Col. Bruce had telephoned a short account of what had happened, and the American found the commissary impatiently waiting for him and already keenly interested in what had happened at the château the night—or was it the early morning?—before.

At Headquarters

The Frenchman glanced over the list of Lady Mansfield's jewels. Then he asked suddenly, "And was there not a curious story of passports having been stolen recently at Belle Colline?"

Vanderlyn nodded.

"Well, monsieur, to my mind the two affairs are certainly allied! The stealing of the passports was a trial trip, undertaken, no doubt, in order that those who employed the laundryman should learn something of the inner geography of the Marchesa Trescobaldi's château."

"Maybe that is so," said Vanderlyn hesitatingly.

He was debating in his own mind whether he should tell the curious, to him the inexplicable, story, first of the loss and then of the recovery of his own passport. But, after all, what was so strange in the affair reposed on his own feeling of certitude that he had not overlooked his passport case in the first instance.

"There is not the slightest doubt," went on the commissary decidedly, "that the gang have an accomplice in that large household at Belle Colline."

"There I think you're wrong," said Vanderlyn quickly. "And what is more, Col. Bruce, whom I think you know, is quite certain that no one in the house is in any way connected with this robbery."

"Col. Bruce is a gallant soldier. But he knows nothing of our underworld. He does not know—how could he?—anything of the procedure followed by the international gangs of thieves who infect our beautiful azure coast. I will give you a further, though perhaps you will think it only a sentimental, reason for my conviction that some inmate of Belle Colline is connected with this affair."

He waited a moment. "It is a fact, is it not, that the Marchesa Trescobaldi's own passport and that of Col. Bruce were not stolen? Now, it is well known hereabouts that the marchesa is adored by her servants. It is not too much to say that she regards them as her children! The fact that her passport was left in her possession, and that even her jewels were not touched last night, causes me to feel convinced that a bargain was struck between the venal member of her household and his or her employers — 'Take anything there you like, but leave her excellency's jewels alone.' Such, I feel sure, was the cry from the heart of the wicked one! After all, those people are human—as we are ourselves, monsieur. It by no means follows, even, that the men concerned in this robbery, aye, and in many another robbery which we have been investigating this winter, are bandits."

"You mean that some of the people of the so-called upper class have lost all notion of noblesse oblige?"

"I mean far more than that! In these days—and by these days I mean any time since the war—every one in Europe spends money as never before, and yet every one has less money to spend that was ever the case before! Take a case which I believe is becoming increasingly common. A lady or gentleman who is fond of play, and has had a sudden heavy loss in one or another of our fine casinos, is asked by a pleasant hotel acquaintance to find out—a substantial sum being offered for the information—whether, we will say, Lady Mansfield, the rich wife of the British peer staying with the Marchesa Trescobaldi, has, or has not, brought with her the contents of her jewel case? It is a great temptation to accede to this request, especially if, as is of course always done, the person who offers the bribe declares he is acting for an American millionaire who wishes to purchase some of these wonderful jewels at the vender's own price."

"What is a good way to save face," observed Vanderlyn dryly.

"My dear sir, if we had the time I could tell you many extraordinary stories of the way in which not only people who are respectable, but also titled men and women of the highest rank, become close associates of rascals, as well as of women of no morality, when wintering on the Riviera? You see, they each and all have a cunning ruthless enemy lying in wait for them."

"An enemy?" repeated Vanderlyn surprised.

"The goddess of chance, of course! Would you be surprised to learn that the château of Belle Colline is the only large house hereabouts where no private gambling ever takes place! Why, there are gambling hells—large and small—on every hill and in every valley! I am now having closely watched a dangerous place within a few miles of this very town—I wonder whether when motoring you have observed a towerlike villa built close to the road which follows the sea almost just below the high hill on which stands the Château Belle Colline?"

"I know the place you mean." And a slight tremor shot through Vanderlyn as he recalled the talk he had had with Dina Hitrowo in the moonlight outside that very villa.

"That curious dwelling house was built just before the war by an eccentric Scotchman. It is said to have been an exact copy of his ancestral home; and it must be admitted that the Tower, as it is called locally, might have stepped out of the pages of the great Sir Walter Scott! I have never been inside the villa but I have a plan of the interior of it here."

Games of Chance

The speaker opened a drawer of his writing table and handed his visitor a piece of paper on which was drawn an elaborate plan showing that each floor of the high building contained just one large room.

"It has come to our knowledge that half way up the villa is a vast apartment where takes place the highest gambling that has taken place for years in any private house on this coast. And yet the place belongs to an old sister of the man who built it, a quiet Scotch lady who lives with a middle aged daughter. They have lived there a long time and they are certainly very poor. They pay, however, all their bills most regularly, and they have friends among the most respectable people belonging to the British colony in Cannes. Even so I cannot doubt my information."

"I suppose," said Vanderlyn thoughtfully, "the old lady hires out the room where the gambling occurs."

"That is what she does do. But like so many foreigners, she is very proud and reserved and also, I fancy, far from clever. It is just possible that she may be honestly unaware to what use this portion of her strangely built dwelling is put on four to five days and nights of the week."

"There is no moral difference between playing in a casino and in a private house," and Vanderlyn smiled.

"That, of course, is true, monsieur. But on the other hand, it is easier to cheat in a private house than in a casino. But now we must go back to our muttons——"

As the commissaire uttered the word "muttons" his telephone bell rang, and taking up the receiver he leaned back. As he listened his face became very grave, then an exclamation of horror escaped him.

"I regret, Mr. Vanderlyn, to inform you that the poor lady's maid who was shot last night had a violent hemorrhage just after the doctor left the house and—and she is dead."

Vanderlyn started up from his chair. "What an awful thing!" he exclaimed.

"You can see for yourself that the matter is made very much more serious by the death of that young Englishwoman, for murder is now added to robbery with violence."

"Of course I see that," said Vanderlyn earnestly.

The Frenchman leaned forward. "I feel sure the marchesa will do everything possible to help us. But Col. Bruce—" he looked hard at the other, "—will he help, too?"

"Of course he will! Why not?" And Vanderlyn looked straight into the commissaire's now stern and anxious face.

"Col. Bruce is an obstinate man, monsieur. He is absolutely sure that no one in the château has had anything to do with the robbery; still less, I need hardly tell you, with the murder!"

"As to the murder, I suppose you agree with him," said Vanderlyn in a troubled tone.

"I am quite certain that the burglar who committed that hideous crime did not mean to do more than wound, and so frighten the poor girl. But unhappily she is dead, and every man and woman who slept in the Château Belle Colline last night will have to be interrogated, and that most closely. No one, on any pretext, can be allowed to leave the house until I have myself cross-examined him or her."

A Feeling of Shame

"I am leaving myself for Paris tomorrow——" Vanderlyn could not keep the dismay he felt out of his voice.

"Of course you will be able to leave Belle Colline when it suits you, monsieur," and the speaker smiled. "No

ILLUSTRATION BY W. H. WISNER.

"No, I heard no sounds at all last night in the chateau," he said honestly.

one could suppose that you, or any one associated with you, could have had to do with this tragic affair!"

There swept over John Vanderlyn a feeling to which he was quite unaccustomed—a feeling of shame. And yet he felt that he could not bring on the Countess Gregorovitch the misery—it would be no less—of a police perquisition, and all that this kind of search implies in France. The woman he had seen creeping out of the château might even be an innocent accomplice. In any case why not wait to reveal the little light he could throw on the affair till the police official had been to the château and completed his own investigations and inquiries? The commissaire might solve the problem without ever knowing anything about the Russian refugee countess' servant. If the woman had really played a rôle in the burglary she was probably far away with her accomplice by now.

"Can you come now to the château?" asked Vanderlyn. "My car is at the door and I can drive you there."

"I think I would rather come in one of our own autos, for I fear I must bring more than one of my men with me. There may be some one at Belle Colline whom we shall feel it our duty to arrest, and the man in question—or maybe it will be a woman—will probably need some show of force before he or she will consent to come quietly."

"Very well! Then I had better go back to the château—unless you would like to ask me any further questions?"

"You?" The commissary again smiled. "No, Mr. Vanderlyn. You are the one human being at Belle Colline whom I feel I need not interrogate."

And then he went on, as if speaking to himself, "I think we have just got our hand on the gang who have lately been responsible for so many recent robberies. Their headquarters are in Italy, just over the border. Their chief is a Spaniard, and just now he is in Madrid. But never once has there been a shot fired by any one of them! It is this that makes what has just happened at Belle Colline seem to be the work of some other gang."

He looked fixedly—or was it Vanderlyn's imagination that gave that look a special significance?—into his visitor's face.

"I need hardly ask you," he observed, "whether you heard any untoward noises in the château during the night? For one thing"—he seemed to be answering his own question—"it must have been such a short night, as you had all been to the fancy dress ball, which only ended about three o'clock this morning?"

Reflections

Vanderlyn waited a moment, as if thinking over his answer. He was telling himself, with dismay, that now suddenly had come the very last moment left to him when he could, if he chose to do so, tell the police commissary the curious story of his early morning glimpse of the woman he knew to be the Countess Gregorovitch's maid at the Villa Bella Mare. But if he did that, he must also reveal what Joan Peveral had told him concerning the peculiar looking housemaid she had seen carrying a bag into Lady Mansfield's bedroom.

He was well aware that this was what he ought to force himself to do according to the usual standards of civilized life, and also that hardly any man he knew would have hesitated a moment. But then no man he knew was ever likely to be in the predicament in which he knew himself now to be.

If he told the Frenchman now sitting opposite to him what he had seen when gazing out of his window only this morning, he, Vanderlyn, must give up all possible hope of rescuing Dina Hitrowo from that sinister house tomorrow evening. And, what was far more serious—for whether the girl left the Villa Bella Mare one day or another did not, in his view, so very much matter — both Dina and her guardian would be bound to become closely, and soon publicly, associated with the tragedy of the English lady's maid's death! The commissary of police would then focus the whole of his acute mind on the inhabitants of the Villa Bella Mare. The countess' servant, if, that is, she was still there, would be immediately arrested. Further, if the truth as to her accomplice could be dragged out of her—then Dina Hitrowo and the Countess Gregorovitch would certainly be called upon to give evidence at the trial for murder which would in due course take place in Nice. All thought of Dina's leaving the villa, all possibility of an immediate marriage between himself and this girl he adored, and he knew he would go through any ordeal to make his own, would have to be indefinitely abandoned.

These reflections and arguments, and what was bound to be a losing struggle with his conscience, flashed through Vanderlyn's mind in galloping sequence.

Even so, before making what must be a final decision, he gave a final mental oblique glance at the two people who were really concerned in the matter—that is, Lord and Lady Mansfield—for nothing he could say or do would bring the unfortunate English girl who had been so coldly and cruelly done to death back to life.

Once more he reminded himself that Lord Mansfield was a man of enormous wealth—wealth gained by the, for him, happy accident of his country having been engaged in a war in which millions of pairs of marching and trench warfare boots were needed. Even now so greedy and acquisitive was the man, that he had boasted of having bested an unfortunate ruined Russian prince over the purchase of an historic jewel, that string of engraved emeralds, which had been his first thought when the loss of his wife's jewels had been revealed to him. Further, with the one exception of these ill gotten gems, all the jewels which had been stolen were insured. Surely he, Vanderlyn, owed no duty to Lord Mansfield? As to Lady Mansfield, for her he did feel a contemptuous pity. But he remembered now that her real terror had only been concerned with her husband's anger at their loss.

That Troubled Tone

So, "No, I heard no sounds at all last night in the château," he said honestly. "In a sense it is strange that I did not hear the shot fired in the lady's maid's room, for I sleep with all my windows wide open. But there were two rooms and three walls between my room and that from which the burglar escaped. Also, I was very tired."

The commissary glanced down at the paper on which he had written in what was his own shorthand notes of what had been told him.

"You were wakened this morning about eight o'clock by Lady Mansfield's voice telling her husband, in the room next to yours, of the loss of her jewels?"

"Yes. I could not help hearing every word they said. And, a few moments later, I heard excited voices in the corridor, and when I opened my bedroom door it was as if every one in the château was gathered there."

"It was then that you saw that unfortunate English girl? I understand that she was in no condition to speak?"

"As I told you when I first came in here and described to you all that had happened, she was surrounded by the women servants and appeared in a half fainting condition. I admit that she did not seem to me vitally injured; but of course I know now that I was quite wrong."

Again Vanderlyn spoke in a deeply troubled tone; it was as if he could see the girl leaning back, supported by two of the footmen's arms, with that small blackened wound in her breast. "Everything that could have been done for her was done," he went on earnestly. "In fact, I myself heard the marchesa's butler tell Col. Bruce that the moment after the poor thing was found wounded he telephoned for a doctor to Cannes."

The French official nodded his head. "There is no mystery as to the cause of that unfortunate young Englishwoman's death. It is possible, from what the doctor told me just now, that had she remained absolutely still her life might have been saved. But she felt so much better that she rose from her bed, and that, it seems, started the hemorrhage. I remember something of the kind happening in the ward where I was being nursed when wounded during the war."

He pushed back his chair and got up. "Perhaps you will inform the Marchesa Trescobaldi that I shall start for Belle Colline the moment I have had my déjeuner. I should also be grateful if you could make that charming lady understand that the death of Lady Mansfield's maid has transformed the affair from one of theft to murder, and that I shall have to take a statement from every single person who slept in the château last night."

Vanderlyn felt a rather shamed sense of relief as he left the bureau de police at Cannes and started on his return drive to Belle Colline. Now that it was too late, he asked himself again and again whether he ought, if only as a citizen of a world the whole security of which rests on the commandment, "Thou shalt not commit murder," to have told the truth. His conscience was not easy, and he tried to think what the various men of whom he had thought well during his life would say he ought to have done.

Astounding Gifts

But after a while he began to feel that, after all, his revelation while hastening the course of justice, would probably have made but very little difference in the long run; while, on the other hand, he would have brought on two defenseless women who were not even French very great unpleasantness at the least and serious trouble at the worst.

Why, it was quite possible that Lady Mansfield's jewels might even now be hidden in the Villa Bella Mare, in the maid's room! Though he knew that it was far more likely that they had been taken over the frontier into Italy immediately after they had been taken out of the grounds of Belle Colline. No doubt an auto had been standing on the road below the château at just about the place where the countess and Dina Hitrowo had been found lying after their accident.

What an astonishing sequence of events had occurred to himself since then! He could not help remembering, now, the predictions of Houlussi, the Arab wizard. No doubt there had been a moment last night when he, all unknowingly, had been in awful danger of a violent death. If the burglar, instead of choosing the maid Pridgett's room by which to escape, had chosen his, Vanderlyn's room, it would be he and not the poor English girl who would now be lying dead at Belle Colline.

Houlussi certainly possessed astounding gifts, and he looked a man of mystery. Sometimes those powers are found contained in a very commonplace human vessel. Vanderlyn remembered now going with a London society woman to a Bond street seer who had impressed him as being an undoubted fraud. His companion had taken, for a lease of years, a famous country house—and when the seer began to describe that house in great detail Vanderlyn had told himself that "all the world" knew into whose hands that historic mansion had now fallen. But after describing her client's country house the seer had continued, "In a short time, madam, a great funeral will take place there. But do not feel alarmed—it will not be connected with you in any way! I see you walking about in black, among the real mourners, but feeling quite indifferent." Now, within a month of Vanderlyn and Mrs. Fox's call on the fortune teller, the owner of the famous place died suddenly. He had left instructions that he wished to be buried with his ancestors, so his funeral took place from the house occupied by Mrs. Fox. She did walk about in black among the mourners—and, naturally, she felt no grief for a man she had never even seen!

Today the memory of that curious little episode brought balm to Vanderlyn's heart. Everything, so far that the wizard Houlussi had foretold had come to pass — and already he had given up his intention of going back to America yet awhile. He had already settled in his own mind that after their marriage he and Dina would live a quiet, peaceful life in Italy till she had entirely forgotten the unhappy years he had endured.

He had already decided to say nothing as to the countess' servant's connection with last night's crime to Dina. But, when fetching away the girl tomorrow from the Villa Bella Mare, he meant to leave the Countess Gregorovitch a letter containing the bare truth with regard to the woman now in her employment. Once the Russian lady knew what kind of person was living under her roof, then, without doubt, she would at once quietly get rid of her sinister bonne à tout faire.

Sad and Tiresome

It was a strange, sad, and as Joan Peveral alone had the frankness to say, a very tiresome day that followed at Belle Colline the exciting events of that morning. The commissary of police showed every consideration for the charming and popular Marchesa Trescobaldi. But he insisted on taking a detailed statement from every member of her household, and from each of her visitors. And this even when he must at once have become aware that they could give him no information that could be of the slightest value.

The interrogations took place on the ground floor in a small sitting room which had been put aside for Mr. Dove. But he had never cared to sit there, and it had a cold, unlived in look. It was also the only apartment at Belle Colline which had a gloomy outlook on distant, now snow capped, mountains. It was there that, beginning with Lord and Lady Mansfield, every one who had slept in the house the night before had to undergo a searching examination.

Vanderlyn found himself in the not overpleasant position of having to act as interpreter; and even when the French servants were being interrogated he was still expected by the commissary to be present.

While listening to all that went on, the American tried to discover what was in the police chief's mind; and, to his astonishment and perplexity, it became plain to him that the Frenchman had some hidden reason for suspecting the marchesa's own personal maid, a woman who had been with her mistress for the whole of her married life. Adèle, for such was her name, was examined and cross-examined for close on an hour; and, in the end, there came an interchange of words which startled Vanderlyn, though he kept his feelings to himself.

The commissary of police had left the question of Lady Mansfield's jewels, and was now pressing the maid as to the disappearance of the passports.

"What I wish to find out," he said firmly, "is why the Marchesa Trescobaldi seems to have been regarded, by both the ruffian who took the passports, and by the burglar who we now know to have been also a murderer, as one to whom no trouble or loss must be caused?"

But as only answer the woman said sullenly: "It is not in my power to see into other people's minds, monsieur; especially when they happen to be people of whom I know nothing. But I may remind you that her excellency's apartments are nowhere near those of the ladies and gentlemen whose passports were stolen. Nothing has ever happened here at Belle Colline till this last week, but every villa round us has been burgled."

"Do you mean," asked the commissary, "that such a thing as stealing in this house has always been unknown?"

"The only thing that has ever disappeared," said the maid deliberately, "and that is certainly a mystery, was one of the uniforms worn by her excellency's housemaids. A clean uniform disappeared the morning after her excellency visited a fortune teller in Nice. Even the cap and apron were stolen, too! I myself had put the three garments out on a table in the corridor on the first floor, so that the girl who was to wear them should take them up to her room. But, when she went to fetch them, they were gone!"

And then the speaker turned to Vanderlyn. "It was the morning the young lady was here who had had a motor accident. Perhaps you will remember the exact day, monsieur?"

The commissary said testily, "You need not trouble to do that. I feel no interest in the clothes worn by domestics."

"Until the affair of the passports, that was the only mystery ever known at Belle Colline," ended the lady's maid.

"Her Word Is Law"

After she had left the room the commissary exclaimed: "I cannot help believing that that woman knows more than she will tell! As for that story of what she calls a uniform being stolen, I am convinced that she made it up, to put me off the trail of what is really important. She must know, whatever she may pretend, why her mistress was not allowed to suffer either in the matter of her passport or the infinitely more important matter of her jewels!"

"You may be right," said the American thoughtfully, "but though I think she is a disagreeable person, her word is law among the other servants, because of her position of trust with the Marchesa Trescobaldi, and I cannot help thinking that she told the truth when she said she knew nothing."

There was a pause, and then he asked suddenly: "You feel sure that there was no connection between the burglary and the disappearance of the clothes the woman has just described?"

The commissary of police shook his head; he even smiled.

"How could there be the slightest connection between the one and the other?" he exclaimed. "I cannot understand why so intelligent a woman as that maid should have troubled to make up so silly a tale. And I marvel at her impudence in troubling to tell it to two intelligent men."

. . . .

It was with a feeling of relief that Vanderlyn, after a kindly farewell to his subdued fellow guests, and a warm au revoir to the marchesa and Col. Bruce, motored away from the Château Belle Colline. And when, about an hour later, he found his old schoolfellow's pretty, unpretentious villa, to receive there an affectionate American welcome, he had the delightful sensation that a new and an infinitely happier life was opening out before him. It was all he could do to keep the secret of his coming expedition and its object from his host and hostess.

[Copyright: 1930: By Mrs. Belloc Lowndes.]

(To be continued.)

Confirmation

By Eleanor Jewett.

I am listening very carefully
To our radio each night;
Perhaps if the connections
Should be made exactly right

We may sometime get Santa Claus!
And wouldn't that be fine?
The very thought sends shivers
Running up and down my spine.

Then I could tell to every one—
To Jack and Jim and Bob—
"There is a really Santa Claus
And Dad's not on the job!"

[Copyright: 1930: By The Chicago Tribune.]

Needlework

—By Clotilde—

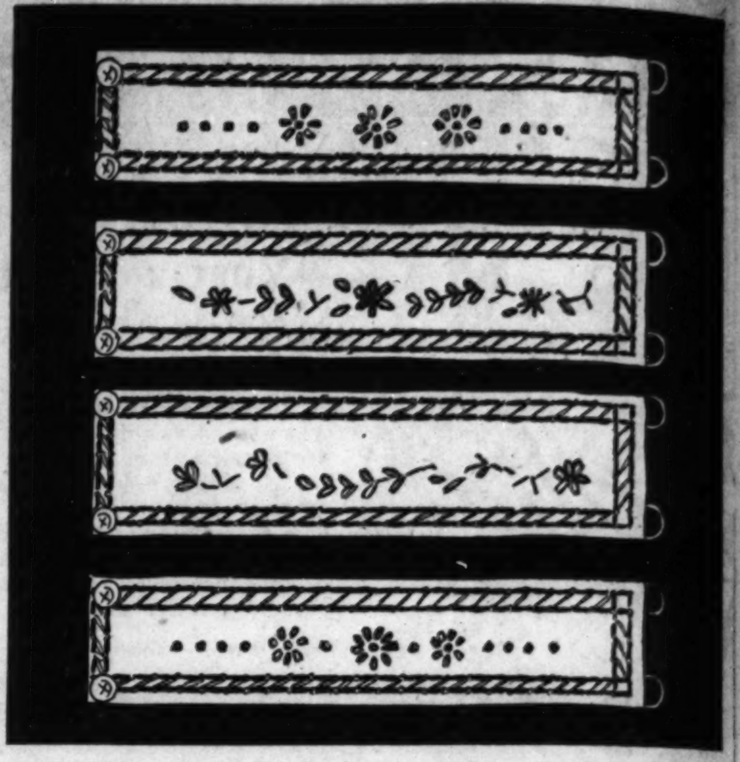

A NOVEL idea for a bridge luncheon set is shown in these attractive napkin rings. The four shown are in different colors and are really effective. One is green, hemstitched in yellow, and with two red stars either side of the center one in yellow. The French knots and buttonhole loops are in yellow.

Another one is yellow, with hemstitching in blue, and with red used as a contrast to the blue in the little design through the center. A third one is a light shade of yellow—really a lemon shade, with the hemstitching done in a deeper yellow. The pretty vine through the center is done in green, with two of the stars in blue and one in red. The loops are done in green.

The fourth is sort of a brick red shade, with the hemstitching done in yellow, and the design through the center in a deep blue. This blue is also used for the buttonhole loops. Small pearl buttons are used. The material is a rather heavy linen, and all edges, put in by hand, are as narrow as possible.

Italian hemstitching is done, pulling only a couple of threads each side of an eighth inch wide space. This work is done on the right side, and after securely fastening your thread at one end of the piece bring the needle to the right side of the work by passing it under the first four threads. Put the needle back in the same place, and this time bring the point out diagonally across—making a backstitch over four threads, and ready to start a backstitch over the same four threads in the other drawn space. Make a backstitch over part of the cluster where the needle has just been brought out.

Now you are ready to go on, first making a backstitch at the top of the cluster, bringing the needle out diagonally this time and making the other backstitch. It is easy and fascinating work and can be used on countless things.

Bridge by Radio

FOUR of America's most brilliant bridge players met in the third of the radio bridge games, heard last Tuesday from W-G-N, THE CHICAGO TRIBUNE station on the Drake hotel. This famous quartet consisted of Miss Rosamund Vahey of Boston, Mrs. William C. Ryan of San Antonio, William J. Wall of Ottawa, Can., and R. R. Richards of Detroit, Mich., all of whom have won repute as teachers, writers, lecturers or championship players of auction and contract.

Their hands were:

MR. WALL.
S—J, 7, 6.
H—10, 9, 6, 5.
D—Q, 3.
C—6, 5, 4, 3.

MR. RICH'DS.
S—3.
H—A, Q, 3.
D—A, K, J, 10, 8, 6.
C—A, Q, 7.

N. / W. E. / S.

MRS. RYAN.
S—10, 8, 4.
H—J, 7.
D—7, 5, 4, 2.
C—J, 10, 8, 2.

MISS VAHEY.
S—A, K, Q, 9, 5, 2.
H—K, 8, 4, 2.
D—9.
C—K, 9.

Mr. Richards, west, advanced to four diamonds, which held the bid.

The Play of the Hand.

Mr. Wall, north, led the jack of spades, the highest of three cards of his partner's suit; dummy, east, played the 4. Miss Vahey, south, so as to be able to continue spades in case the jack was a singleton, overplayed with the queen; Mr. Richards, west, played the trey. Miss Vahey continued with the king of spades; Mr. Richards, declarer, ruffed with the jack of diamonds; north and east followed suit with the 7 and 8 of spades.

Declarer, to trick three, led the ace of diamonds; north played the trey; dummy the deuce, and south the 9. To draw the last adverse trump Mr. Richards next led the king of diamonds; north played the queen; dummy the 4; south the deuce of spades.

Mr. Richards then led the 6 of diamonds over to dummy's 7. North discarded the 6 of spades, since he did not wish to disclose his club weakness to declarer; south discarded the 5 of spades.

Declarer, to trick six, led dummy's jack of hearts. Miss Vahey, south, holding king and three small hearts, could with propriety have played small, but she covered with the king, hoping thereby to make a high heart good in her partner's hand. Declarer won with the ace; north played the 6. Mr. Richards continued with the queen of hearts; Mr. Wall, north, played the 5; dummy the 7; south the deuce. Mr. Richards next led the trey of hearts; north played the 9; dummy ruffed with the 5 of diamonds; south played the 4 of hearts.

To trick nine, dummy led the jack of clubs. With the 10 of clubs in dummy, Miss Vahey, south, was placed in an almost hopeless position; but, having only two clubs, it was clearly her duty once more to cover with the king. She did so, and Mr. Richards won the trick with the ace, Mr. Wall, north, playing the trey.

Establishing Entries.

Mr. Richards then placed his cards on the table, claiming the rest of the tricks with his two trumps, the queen of clubs in his own hand and the 10 in dummy. He scored 42 for tricks, 80 for honors, and 50 for a small slam. At progressive or duplicate he would also have scored 125 for game in one hand.

In commenting on the play of the hand, Mr. Work marked as the notable feature the clever establishment of entries in dummy's hand by Mr. Richards. So that dummy's 7 of trumps would be an entry, Mr. Richards made his first ruff (trick two) with the jack.

TUESDAY'S HANDS

The fourth of the season's bridge by radio games will be broadcast over station W-G-N Tuesday at 3:30 p. m.

Four outstanding players will participate. Mrs. J. Vail Shipley of Wichita, Kas., will occupy the south position as dealer. Her partner will be Henry P. Jaeger of Cleveland, and they will be opposed by Earl S. Cobey of Rochester, in the west, and Miss Florence B. Grant of Zanesville, in the east. They will hold the following cards:

MR. JAEGER.
S—A, J, 7.
H—10, 6.
D—Q, 8.
C—Q, J, 10, 7, 6, 5.

MR. COBEY.
S—Q, 9, 8, 4.
H—7, 5, 2.
D—K, 10, 5, 3.
C—A, 2.

N. / W. E. / S.

MISS GRANT.
S—10, 6.
H—K, Q, 9, 8, 4, 3.
D—J, 9, 7, 6.
C—3.

MISS SHIPLEY.
S—K, 5, 3, 2.
H—A, J.
D—A, 4, 2.
C—K, 9, 8, 4.

(It is suggested that these hands be bid and played and the results compared with those of the radio experts.)

DON'T BE A "COLD-FIGHTER!"

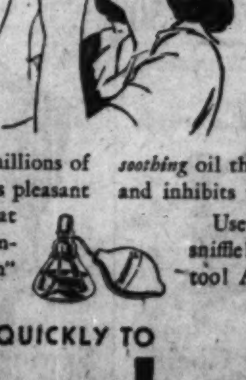

Don't "go to war" with a cold, much as you hate the cold!

Instead, just *soothe it away* with the potent, modern "Pineoleum" oil spray treatment! Children like it, too!

Is it any wonder that millions of people have turned to this pleasant way of treating a cold—that thousands of doctors recommend it? For the "Pineoleum" oil spray treatment acts on a cold right at the seat of the trouble—the passages of the nose and throat.

It bathes the inflamed membranes in a penetrating film of *soothing* oil that protects the tissues and inhibits the growth of germs.

Use it when you sneeze or sniffle! Use it for the children, too! At all druggists.

COLDS YIELD QUICKLY TO

Pineoleum

REG. U.S. PAT. OFF.

A Great Store in a Great City

THE FAIR

State, Adams and Dearborn Streets
Oak Park—Lake at Marion St. Milwaukee Ave. at Wood St.

The Trend Is to The Fair—Where Smart Gifts Are Priced Lower

Store Hours 9 A. M. to 9 P. M.

And Now! THE CHRISTMAS GIFT-BUYING CLASSIC

We Present Tomorrow the Most Thrilling Array of Precious Gifts

Including Exotic Perfumes, Gorgeous Sets and Other Luxurious Creations Representing the World's Best Skill and Artistry

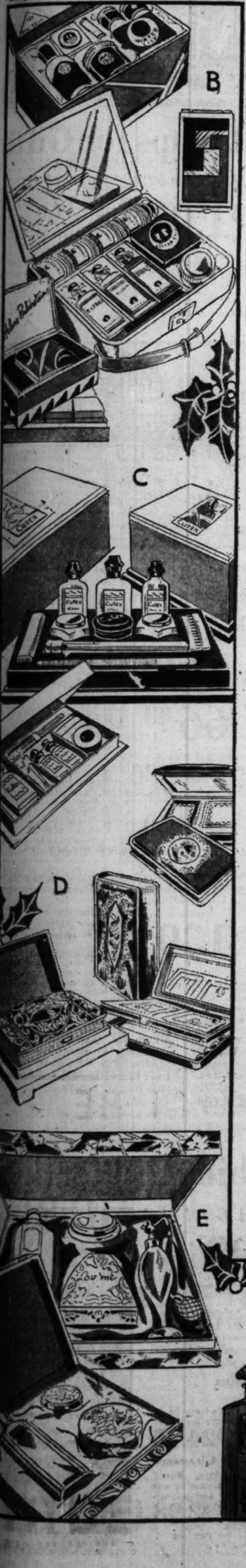

A. CIRO PERFUMES—Exquisite, exotic odeurs—made and bottled in France! They make attractive and desirable gifts!

CHEVALIER DE LA NUIT—Knight of the Night. A sensuous fragrance! Illustrated, $7.50; other sizes $3.75, $12 and $18

BOUQUET ANTIQUE—An old fashioned bouquet. An alluring suggestion of the crinoline days. Illustrated, $13.50. Also $7.50

GARDENIA SAUVAGE—The delicate fragrance of wild gardenias. Perfume, $9.50; also $3.75 and $20. Toilet water, $8.50

Caron's Nuit de Noel
Christmas Night Perfume. Regularly $16.50. No Mail or Phone Orders. Monday, only **$12.95**

B. HELENA RUBINSTEIN—Famous for her marvelous preparations and attractive containers. Gorgeous gift suggestions.

ENCHANTE COMPACTS—For loose or cake powder and rouge. Lovely shades made specially for all types of beauty. $2.50

BEAUTY CASE—All the essentials of a home beauty treatment in a stunning metal box. $5.50

BEAUTY CASE—A complete beauty treatment in handsome leather container; several shades. $16.50

MAGIC MAKE-UP BOX—Gold case containing powder, rouge, eye shadow, paste rouge in purse size case. $5

C. CUTEX—The finest in manicure necessities in gift dress for the holidays.

TRAVELING MANICURE SET—All manicure essentials in an attractive metal box. Exceptional at $1.49

MARQUISE SET—Eight manicure necessities in removable bakelite tray. A distinctive gift! $2.50

BOUDOIR MANICURE SET—Complete—bakelite tray, remover, polish, file, cuticle needs. $3.50

Coty's Powder
Regular $1.00 Box. Limit of one. No Mail or Phone Orders. For Monday **59c**

D. MONDAINE VANITIES—New, ultra-smart leather cases. Beautiful designs in colors and gold, packed in velour boxes.

CIG-VANETTES—Combination cigarette and vanity case in Florentine leather or petit point case. $3

SUPER EDITION—Double compact and cigarette case in form of leather bound book. $2

DOUBLE COMPACT—Cake or loose powder and rouge. Florentine and Mosiac patterns. $1.50

E. MELBA GIFTS—Fragrant perfumes and toilet waters beautifully packaged for gifts. Large selection of odeurs!

MELBA FLEURS PERFUME—A fascinating odeur in a glittering cut crystal flacon, gift wrapped. $3

LOV-ME PERFUME—A delicate scent. In cut glass flacon with glass stopper. Priced, $2

LOV-ME 4-PC. ENSEMBLE—Atomizer, toilet water, compact and face powder in satin lined box. $5

F. VIVAUDOU GIFTS of exquisite charm to delight every feminine heart. Striking color ensembles in the modern mode.

VIVAUDOU NARCISSE DE CHINE PERFUME in dainty glass stopper flacon, $5.00

MAVIS 3-PC. ENSEMBLE . . . compact, toilet water and face powder, in a gift box, $2.75

NARCISSE DE CHINE 4-PC. ENSEMBLE . . . atomizer, toilet water, perfume and face powder, in lined gift box, $5.00

Coty's L'Origan
Celebrated perfume, 1 2-3 ounce bottle, $5 value. Monday only. **$2.85**

G. BOURJOIS GIFTS. The fragrance of Evening of Paris, the suave charm of Fiancee and the subtlety of Karess are blended into beautiful gifts.

KARESS 5-PIECE SETS—Perfume, face powder, toilet water, talcum and compact in a domed gift coffret, $10

KARESS PERFUME in a cut crystal flacon. Gift boxed, $6.50

KARESS DOUBLE COMPACT for powder, rouge, or loose powder and rouge, $2.50

EVENING OF PARIS 4-PIECE SETS—Powder, perfume, lipstick, and rouge. In satin lined, crescent shaped gift box, $7.50

H. DJER-KISS. Exquisite fragrance that has been renowned for years. Truly beautiful gifts.

4-PIECE GIFT SETS of talcum, compact, powder and perfume in velour covered gift box, $5.00

5-PIECE SETS—Atomizer, perfume, compact, powder and sachet. In beautifully lined box, $7.50

1 OZ. BOTTLE PERFUME—$1.65 value, 79c

I. COTY GIFTS of rare charm are celebrated the world over. Colorful, dainty beauty.

PURSE ESSENTIALS in smart platinum tone. Lipstick, compact and perfume, $5.00

MEN'S SET DE LUXE—Eau de Coty shaving soap, talc and toilet soap, $6.00. Others, $2.50 and $3.50

4-PIECE GIFT SET—Perfume, toilet water, face powder, and sachet. Paris, L'Origan, L'Aimant, or Emeraude, $15

4-PIECE GIFT SET—Perfume, toilet water, compact and lipstick. All favorite odors, $10

The Fair—Main Floor—Also Oak Park Store.

M. LIONCEAU presents "Pierre Precieuse." A new and exquisite odor. In handsome Lalique bottle; gold with crystal cut center stone. In beautiful embossed leather case. $50

J. RICHARD HUDNUT'S beautiful Christmas gifts of distinction, fragrance and luxuriousness.

5-PIECE SETS of perfume, toilet water, face powder, compact, and sachet. In silk lined box.

NARCISSE PERFUME, $2 CHYPRE PERFUME, $2; LA REVERIE PERFUME, $2; DEAUVILLE TRIPLE COMPACTS, $3.50.

K. CHARLES OF THE RITZ. The rarest oils of France give these perfumes (A for daytime and B for evening) an exotic loveliness.

PERFUME in crystal bottle. Silk lined gift box. $20 value, $10

HOME BEAUTY TREATMENT in metal gift box. $4.50

SILVER FINISHED COMPACT for powder, rouge, and lip rouge, $3.00

L. L. T. PIVER OF PARIS. The gift of gifts. Perfumes famous for their enhancing qualities.

REVE D'OR (Golden Dream)—A new odor that brings to America its subtle fragrance.

1 Oz. Bottle, $4; 2½ Oz. Bottle, $10; Purse Size, $1; Toilet Water, $2.50; Bath Powder, $1.00.

MASCARADE, De Luxe, $25; the Handy Purse size, $2.50

CARMINADE, De Luxe, $25; the Handy Purse size, $2.50

MISTI, Regularly $15, $4.95

N. AMERITH TOILET SETS. Orleans design, imitation leather cases, velvet lined, $30 value, $17.50

O. MUSICAL POWDER BOXES, college tunes, $4.45

P. $1 to $3 COMPACTS in the modern manner, smartly styled thin models, 50c to $1.50

Q. 3 PC. TOILET SETS with hand-painted miniatures. 22-kt. gold plated. $75 and $85 values, $29.50 and $31.60

R. TRAVELING SETS AT ½ PRICE. No. 1, $4.49; No. 2, $7.95; No. 3, $9.95. **MANICURE SETS,** No. 4, $12 value, $5.95; No. 5, $8.50 value, $4.95. **MILITARY SETS,** No. 6, $5.95; Nos. 7 and 8, $7.50 value, $4.95; No. 9, $6.95; No. 10, $3.95; No. 11, $8.95.

S. IMPORTED ATOMIZERS, etched, cut crystal or hand painted. $9 to $15 values, $2.95

U. HAMLEY TOILET KITS, plain and tooled designs. $6 to $15

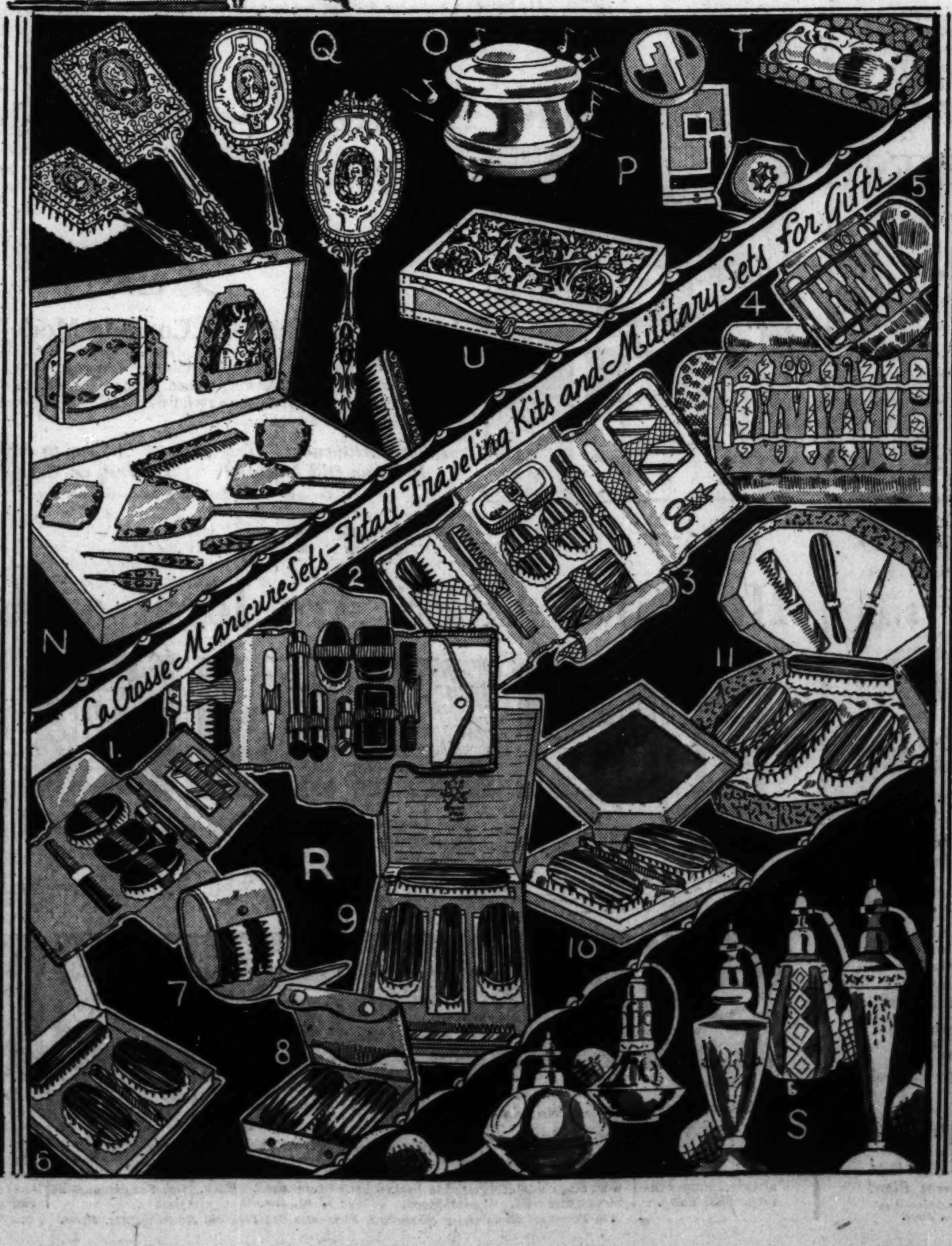

COPYRIGHT, 1930, BY THE FAIR.

STORE HOURS at Our 3 Stores Until Christmas ★ 9 A. M. to 9 P. M.

Gorgeous Gift MIRRORS

$9.85

Last Year's Price Would Have Been $18

Beautifully etched designs on sparkling plate glass. Frames in charming semi-Venetian style—over seven styles and shapes from which to choose. Mirror pictured is adapted to hanging between wall lights.

The Fair—Seventh Floor—Also Oak Park Store.

Dinner Chimes for Gifts

Richly Melodic

$5.00

Antique Bronze

May be used on the table or suspended from the wall. Four metal tubes fastened to a mahogany finished wood base give a rich tone. Would have been $7.50 last year.

Vari-Colored Stem Glasses, 35c Ea.

Dress your Holiday table with these sparkling glasses. Green, rose, blue, heliotrope with crystal stems. 1929 price, 50c.

The Fair—Third Floor—Gift Shop—Also Oak Park Store.

Fairview Damask Drapes

A Gift for the Home

$15.98 Pair

Ready to hang . . . no sewing required. Pinch pleated at top, lined with sateen, with tassel fringe at bottom. *Rust, red or green* in the wanted 50 inch width. Would have been $25 last year!

Full Size Quilted Rayon Sets, $9.50

A special purchase brings a very special price! Pillows with draped sides, finished with neat ruffles. Would have been $15.00 in 1929!

The Fair—Fourth Floor—Also Oak Park and Milwaukee Ave. Stores.

Singing Male CANARIES

A Gift of Cheer!

$3.95

Beautiful, hardy Hartz Mt. singing canaries. All healthy in fine plumage. At our 3 stores.

Hear the Famous Golden Bird! In Our Bird Dept. With Its Trainer, Mr. Proval (State St. Store).

Two Tone Bird Cages

Large and roomy. With cups, perches and tassel. Green, red, blue and tan. **$1.39**

Cage Stands to Match

Full Moon style. In two tone colors to match cages, **$1.19**

Birdie Pack Seed Sets

Cretonne cover and seed guard, seed, gravel and highball, **$1.00**

At Our 3 Stores.

Hear Miss Catherine Bilhorn World's Greatest Whistler!

The Fair—Sixth Floor—State Street Store Only.

Five-Light FIXTURES

A Perfect Gift Idea

$6.85

Refixture for the holiday season. Though lighting fixtures contribute so much to the appearance of a home, they are inexpensive! The fixture shown is available in either drop or candle style.

2-Light Bedroom Fixtures, 95c

Finished in ivory and polychrome.

Hundreds of other fixtures on display from $5 to $100.

Refixture on The Fair Deferred Payment Plan!

The Fair—Seventh Floor—Also Milwaukee Ave. Store.

A Great Store in a Great City

THE FAIR

State, Adams and Dearborn Streets

Oak Park—Lake at Marion St. Milwaukee Ave. at Wood St.

The Trend Is to The Fair—Where Smart Gifts Are Priced Lower

A Great Holiday Selling for Gift-Seekers!

$69 Governor Winthrop Desk

Buy Gift Furniture on Deferred Payments

A Small Down Payment, Balance Monthly, with a Small Carrying Charge, Delivers Your Purchase.

You've always wanted such a desk as this in your home . . . and now this special selling enables you to gratify that desire economically! You'll like its colonial character, utility and compactness. Note these features typical of Governor Winthrop desks:

$34.95

1. *Claw and Ball Foot.*
2. *Characteristic Colonial Top.*
3. *Serpentine Front.*
4. *Colonial Type Hardware.*
5. *Automatic Supports for Writing Bed.*
6. *30 in. wide. 74 in. high.*
7. *Selected Mahogany Veneers and Gumwood.*
8. *Wood Grilled Doors.*

$11.50 Full Size Windsor Chairs, $3.98

A companion piece to the Secretary Desk.

$45 Kroehler Coxwell Chair and Ottoman

$25.95

Comfort and style combine in these luxurious chairs. Tapestry, moquette, jacquard and damask coverings. Guaranteed Kroehler construction throughout. Only one of a kind.

The Fair—Eighth Floor—Also Oak Park and Milwaukee Ave. Stores.

$6.75 End Table Pictured, $3.98

$3.25 Smoker Pictured, $2.59

SILVERWARE Is the Brilliant Gift

26-Pc. Hammered Design Chest, $2.88

Olympia pattern, 6 knives, 6 forks, 6 teaspoons, 6 dessert spoons, 1 sugar spoon, 1 butter knife. Would have been $5.00 last year. **$2.88**

Sterling Silver Table Service, $5.95

Baskets, compotes, sugars and creamers, bonbon dishes of bright finish sterling in graceful designs. 1929 price $7.50. **$5.95**

3-Pc. Pewter Tea Sets, $9.95

Solid pewter in a charming early American design. Teapot, sugar bowl and cream pitcher. Last year's price would have been $12. **$9.95**

Sterling Silver Salt and Peppers, $4.98

Tall, gracefully designed shakers of heavy, practical weight sterling. Salt and peppers of this quality were $6.50 last year. **$4.98**

The Fair—Main Floor—Also Oak Park and Milwaukee Ave. Stores.

Westinghouse Electrified Sewing Machines

An Appreciated Christmas Gift

$95

Regular $145 Console Model!

Beautiful walnut console with table opening to back, giving you 132 square inches of sewing space. Knee control permits you to sew as swiftly or as slowly as you like. Westinghouse motor built in head; not an attachment.

Liberal Allowance! Trade In Your Old Machine

A Year to Pay! No Interest or Carrying Charge

The Fair—Second Floor—Also Milwaukee Ave. Store.

HOUSEWARES Are Ideal as Gifts!

Linen Cabinets $6.95

66x18 in. Steel, 5 shelves. For linens or dishes. Green, ivory, white, blue or gray.

Colorful Cake Covers $1.89

Porcelain cake tray with cover in green, ivory or blue.

For Gifts! Casseroles $2.95

Pyrex inset in chromium plated frame. 8 in. size. Cut top.

Cutlery Sets $4.45

12 pieces. Stainless mirror finish. Ivory handles. White, green, pearl, rose or canary.

$4.95 Percolators $2.98

Mirror electric coffee percolator. 8 cup size. Guaranteed element. With cord.

Ferneries $2.75

Wrought iron, with large 12 in. bowl. 42 in. high. Green gold or black gold finish.

Hygeno Sweepers $1.98

Pure bristle brush. Mahoganylike metal case. Easy running. $2.95 value.

Christmas Tree Stands 59c

Holds all size trees up to 3 in. With water container. Strong and rigid.

Universal Electric Irons $4.95

Universal chromium plated electric iron. With nonwrinkle heel. 6 lbs. guaranteed.

$5.95 Aluminum Cookers $3.95

Mirro aluminum cooker for waterless cooking. Triplicate pans. Rack. 12 qt. size.

Electric Waffle Irons $6.95

Manning and Bowman electric waffle iron. With indicator. See demonstration.

Bathroom Scales $9.95

Hanson petite bathroom scale. 250 lb. Green, ivory, blue, and orchid.

The Fair—Good Housekeeping Shops—Sixth Floor—Also Oak Park and Milwaukee Ave. Stores.

Lily of the Valley Surprise Packages

$1.00

Send your greetings in the form of these imported German Valley Pots. Packed in peat, dipped in asphalt and wrapped in colored tinfoil. Will bloom in 21 days without care. Greeting card included. And they may be mailed.

The Fair—Sixth Floor—Also Oak Park Store.

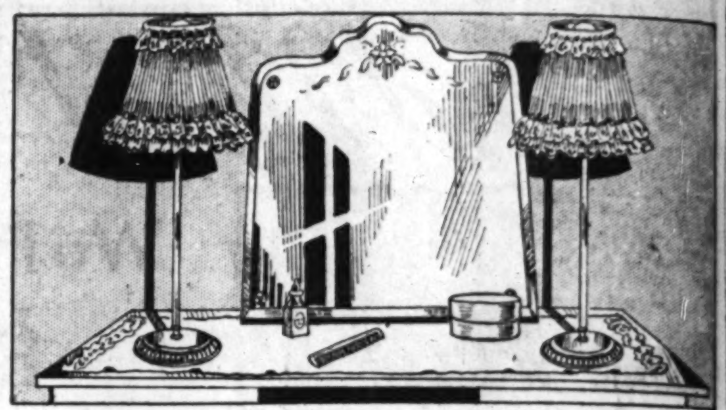

Boudoir Lamps for Gifts

That Would Have Been $2.95 Last Year!

$1.95 Ea. LAMP ONLY

It's hardly necessary to describe the beauty of these dainty lamps or suggest their many uses. Stands of colored alabaster or silver finish with mirror insert. Shades in every delicate tint you could wish: *Orchid, peach, yellow, rose or green,* at $1.95. Other shades $1.00 to $4.95.

The Fair—Seventh Floor—Also Oak Park Store.

Another Drop in Wholesale RUG Prices Brings Even Greater Savings

Oriental and Domestic RUGS . . . 5 Big Groups

Group 1 $66.88 Pay $5 Down *Balance Monthly, Small Carrying Charge.*

Whittall and other famous weaves of high grade Wiltons and fine seamless lustre rugs. Latest designs in charming colorings. Every rug perfect. Room sizes 9x12 feet and 8.3x10.6 feet. Were $95 in 1929!

Group 2 $87.50 Pay $5 Down *Balance Monthly, Small Carrying Charge.*

Extra fine heavy worsted Wiltons and seamless silky American reproductions of orientals. Beautiful in designs and shimmering colorings. 9x12 and 8.3x10.6 ft. room sizes. 1929 price, $150.

Group 3 $139 Pay $10 Down *Balance Monthly, Small Carrying Charge.*

Chinese and Persian rugs! Gorgeous hand woven floor coverings from the far east. A host of scintillating colors. Years of wear in every one! App. 9x12 and 8x10 feet. Price in 1929 up to $275!

State Street and Oak Park Stores Only.

Group 4. Wool pile Axminsters and heavy velvet rugs—seamed and seamless. Newest designs in rich colorings. 9x12 and 8.3x10.6 ft. Were $47.50 in 1929! **$28.69**

Group 5. Heavy broadloom carpeting in latest decorative shades. With deep lustrous pile. In 9, 12 and 15 foot widths—cut any length. $6.50 last year! Sq. yd., **$3.60**

State Street and Milwaukee Ave. Only.

The Fair—Eighth Floor—Also Oak Park and Milwaukee Ave. Stores.

95-Pc. China Dinner Sets

The Perfect Gift!

$29.98

Pay $5 Down *Balance Monthly, Small Carrying Charge.*

To brighten the home Christmas morning—and many mornings long after! Give this imported dinner set in a dainty floral Dresden spray with gold trimmings. $39.98 last year!

57-piece Imported China Dinner Service

In two new border designs on ivory background. Gold handles. Service for 8 persons. Open stock. $35 last year. Now **$24.98**

Black and Silver Table Glassware

In newest shapes and designs. Bowls, candy boxes, sandwich trays, cracker and cheese dishes, nut bowls, and candlesticks. $3.98 last year. Selling now at **$2.98**

The Fair—Sixth Floor—Also Oak Park and Milwaukee Ave. Stores.

COPYRIGHT, 1930, BY THE FAIR.

STORE HOURS at Our 3 Stores Until Christmas • 9 A. M. to 9 P. M.

Christmas Cards

Your Name Imprinted! Add a Personal Touch

We have prepared an unusually diversified and attractive selection of Christmas Cards for those who have delayed ordering.

Three Groups at Attractive Prices

25 for 98c
25 for $1.29
25 for $1.98

All with name and sentiment to match.

December 22nd Delivery guaranteed on all orders taken Monday.

The Fair—Main Floor—Also Dearborn Street Balcony—Oak Park and Milwaukee Ave.

Exquisite Pillows

Kapok Filled!

$2.98

Antique damask and embroidered effects are featured in these moderately priced pillows. Tailored or corded styles; moss fringed. They were $3.95 last year!

Dressed Dolls with expressions almost human. Full skirts of rayon satin trimmed with lace and ribbon. $5.95 last year! **$3.98**

60-in. Italian Squares, highly colored with fringed edges. For draping over table, radio or piano. $4.95 last year. Now, **$3.49**

Magazine Racks of wood covered with colored paper. Very decorative. Were $1.75 last year. Now, **$1.00**

The Fair—Artcraft Dept.—Fourth Floor—State Street Store Only.

Women's Leather Cases

$5.95

Of genuine leather in either black or brown. Just the thing for overnight trips. Here's a really useful gift. Was $8.95 last year!

Fitted Cases
Very smart looking with fittings of pearl on amber. Double locked with leather handle; good hardware. Would have been $10 in 1929! Now **$8.95**

Men's Gladstone Bags
Genuine cowhide. Brown or black with short straps. Would have been $12.95 last year! Now, **$8.29**

The Fair—Seventh Floor—Also Oak Park and Milwaukee Ave. Stores.

A Gift Everyone Will Enjoy!

Movie Cameras

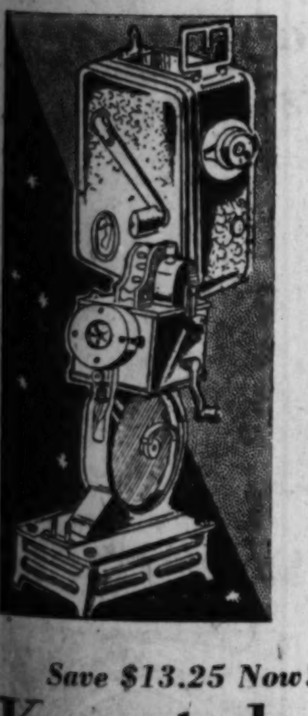

Famous "Pathex"

$33

Pay Only $5 Down
Balance Monthly—Small Carrying Charge

Famous camera and projector made by Pathe, world famous pioneer. Film developed free of charge. Buy the library of your favorite film stars. Camera and projector were made to sell for $97.50.

$12.00 Field Glasses
To give to the Boy Scout, travel or sport enthusiasts. Leather case and straps. **$6.88**

20% Off on All Opera Glasses of Famous Makes. $4.00 and up.

The Fair—Seventh Floor—Also Oak Park and Milwaukee Ave. Stores.

Save $13.25 Now! Regular $18.50

Kryptok Bifocals

$5.25

With Eye Examination!
Toric, spherical, seamless, double-vision lenses ground round, leaf, oval or octagon as pictured. Free examinations by eyesight specialists. Choice of noseglasses or spectacles. Zylo, Shelltex or white gold filled Atlas frames.

Our Guarantee!
A guarantee card backed by 56 years of experience to every purchaser of eyeglass at The Fair.

The Fair—Seventh Floor—Fourth Floor—Also Oak Park and Milwaukee Ave. Stores.

A Great Store in a Great City

THE FAIR

State, Adams and Dearborn Streets
Oak Park—Lake at Marion St. Milwaukee Ave. at Wood St.

The Trend Is to The Fair—Where Smart Gifts Are Priced Lower

Chicago's Best Values in Gifts for Men!

The Famous St. Regis Cravats

Hand Tailored—Colorful Designs

$1.00

In this splendid assortment of some of the finest ties ever sold at this low price you'll find neckwear suited to every taste. Excellent fabrics, hand tailored, silk lined in the St. Regis manner. Quality that was $1.50 last year!

Men's Imported Silk Ties

$1.65

Exquisite ties of silks from Austria, France, Italy, Switzerland. Every tie has the imported label. Formerly $3 and $4. Buy 6 for $9.00.

Men's Rayon Mixture Robes
Made with full Skinner's satin facing. Rich blues, browns, greens, reds and tans. A perfect gift for Dad or Brother. (State St. and Oak Park Stores Only.) Regularly $6.95! **$4.98**

Crepe Mufflers

$1.79

Quality That Was $2.95

Neat figured patterns in every desirable color. The extremely popular English square style. Always an appreciated gift.

Crepe Dress Mufflers
52 inches long. Smart figured patterns and solid white with fringed ends. Would have been priced $4 and $5 last year. **$2.98**

[Men's Belt, Buckle and Chain Sets with Grant Grip initialed buckle. Cowhide Belt in brown, gray or black, **$1.95**]

The Fair—Main Floor—Also Oak Park and Milwaukee Ave. Stores.

Every Gift a Boy Could Wish For Is Here!

Boys' "Tom Sawyer" Suits

$2.95

A smart little suit of jersey trousers and broadcloth shirt with a four-in-hand tie just like Dad's. Beautifully boxed. Just one of the many gift-buying opportunities in our replete boys' wear department.

Boys' Flannel Bath Robes
Excellent quality French flannel tailored in a very careful manner. 6 to 18. Priced only **$5**

Boys' Wool Skating Sets
Gauntlet gloves, skating sox and skating cap of fine brushed wool. Complete, **$3.95**

Boys' Horsehide Coats
Have real fur collar with lamb pelt lining. Double breasted, 8 to 20. Were $25 last year! **$14.75**

Helmet and Glove Sets
Just the thing to give an active fellow. Helmet, gloves and Lindy goggles. Priced only **$1.94**

Frog Trimmed Sleepers
Broadcloth and warm flannelette sleeper garments for boys. Trimming rayon frogs. 4 to 18. **79c**

Boys' Wool Zipper Sets
Leggings, helmet and lumber jacket of pure, soft wool. Rich, deep colors. Sizes 2 to 10. **$8.95**

The Fair—Fourth Floor—Also Oak Park Store.

Everything for Gifts to Infants and Children!

Girls' Warm Flannel Robes for Gifts

$4.95 2 to 6 Years — **$5.95** 8 to 16 Years

All wool flannels with stripes or in plain colors. Coat style, double breasted with pearl buttons. Have pockets and cord at waist. This quality would have been $5.95 and $6.95 last year.

Tots' Leatherette Coats. Sheep lined with large wombat collar. Belted and with pockets. Sizes 2 to 6 years. **$6.95**

Infants' Knitted Sacques and Sweaters. Pull-over or front tie style. Pink, blue and white. Last year's price was $1.95. Now only **$1.00**

Baby Buntings for "Baby's" Christmas. Crepe de Chine lined throughout. Has silk lined hood. Pink or blue. Last year's price, $4.95! **$3.95**

Toddlers' Wash Togs for 1 to 3 year olds. Boys' suits and girls' panty frocks to 6 years. Tubfast, up to the minute styles. A gift offering at only, **$1.95**

Tots' Zipper Suede Suits
$5.50
Cap, zipper blouse and leggings of suede cloth in assortment of colors. 2 to 6 years.

Girls' Printed Crepe FROCKS

Would Have Been $7.95 Last Year! **$5.95**

The most appealing little frocks in new spring print crepes. Becoming styles she would choose herself for holiday festivities. Sizes from 7 to 14 years.

Girls' Leather Coats of fine capeskin leathers. Yoke front and back in colors. Wool lined. Sizes 8 to 16. **$12.95**

Girls' Jersey Rain Sets. Coat and beret in blue, tan, green and red. Sizes 7 to 16 years. Last year's price, $3.95. Now, **$2.95**

Girls' Jumper Dresses of pretty woolens in diagonals and tweeds. 7 to 14 years. 1929 price would have been $2.95! **$1.95**

Girls' Skating Sets of cap and sweater. Pull-on or button front style. 8 to 16 years. Set, **$9.50**

Girls' Wool Frocks for Gifts. A most unusual purchase brings a wide selection of styles and cloths. Sizes 7 to 14 years. Last year's price, $5.95! **$4.95**

Girls' Padded Silk Robes. Solid colors: red, blue or black with facings of red. Sizes 8 to 16. 1929 price, $10.95 **$7.95**

Girls' Beacon Bathrobes. Tailored styles in many bright colors. Choose one for her gift. 2 to 6 years. **$2.95** For Girls 8 to 16 years. **$3.95**

Button Front Sweaters of fine woolen yarns. Plain colors with striped bottoms and cuffs. Some have collars. 2 to 6 years. **$1.95** For Girls 8 to 16 years. **$2.95**

The Fair—Fourth Floor—Also Oak Park and Milwaukee Ave. Stores.

Give Shirts That Are Unconditionally Guaranteed

"Feather-weight" Poplin $2.65 SHIRTS for Men

... Individually Boxed ... Cellophane Covered All Pre-Shrunk! **$2**

Something distinctly new! Pre-Shrunk! Featherweight Poplins! Embracing every good shirt feature: 2-ply construction, fast colors, pre-shrunk, four-hole ocean pearl buttons, bone insert in collars, self-matched stitching. Collar attached or neckband with separate collars. White, tan, blue, green, gray, and pearl. Would have been $2.95 last year!

The Fair—Main Floor—Also Oak Park Store.

Men's Holeproof Sox

The Perfect Gift!

35c

Buy 3 Pairs, $1.00

Holeproof through years of perfect wear have caused it to be said "They wear like iron!" Black, tan, gray and navy in size 9½ to 10.

Men's Wool and Cotton Mixed Holeproof Sox
In novelty patterns. Medium weight with unusual warmth and durability. Sizes 10 to 12. Were $1.00 last year. Now **75c**

Men's Silk and Rayon Sox by Holeproof
Neat patterns that are worn by particular men everywhere. Last year they would have been $1.50, now they are only **$1.00**

The Fair—Main Floor—Also Milwaukee Ave.

Men's Gift Slippers

He Will Be Sure of Hours of Comfort

$1.84

Were $2.50 Last Year

Gift Slippers for "Him" at a price that will enable you to save generously. Everetts and Romeos of soft kid uppers with rubber heels and leather soles. Well made, and assuring lasting satisfaction.

Men's Famous Police SHOES

$3.89

For outdoor wear. Made with double sole, waterproof lining and storm welts. In 1929 they were $4.98.

The Fair—Main Floor—Also Oak Park and Milwaukee Ave.

BOOKS! Popular Fiction

75c

Adventures of Tom Sawyer,	Twain
Admiral Byrd and the Polar Expeditions,	Foster
All Quiet On the Western Front	Remarque
Blair's Attic,	Lincoln
Hounds of God,	Sabatini
Old Pybus,	Deeping
Young May Moon,	Ostenso
Red Silence,	Norris
Unkissed Bride,	Ruck
Harness,	Gibbs
Silas Bradford's Boy,	Lincoln
Big Shot,	Packard
Listening Post,	Richmond
Ex-Mistress,	Ousler
Ex-Wife,	Parrot
Dusty Answer,	Lehman
God Have Mercy On Us,	Scanlon
Passion Island,	Savage
Guyford of Weare,	Farnol
Me and Shorty,	Mulford
Matorni's Vineyard,	Oppenheim
Green Rust,	Wallace
Office Wife,	Baldwin
Scarlet Sister Mary,	Peterkin
Wild Horse Mesa,	Grey
Monster Men,	Burroughs
Sky Hawk,	Fowler
Fighting Tenderfoot,	Raine
Young Mrs. Greeley,	Tarkington
Kitty,	Deeping
Little Accident,	Dell
Guarded Hald,	Pedler

The Fair—Book Dept.—Main Floor—State Street Store.

COPYRIGHT, 1930, BY THE FAIR.

STORE HOURS at Our 3 Stores Until Christmas • 9 A. M. to 9 P. M.

Women's Silk Umbrellas

$4.95

All silk and Gloria umbrellas in plain and all-over patterns. 12-rib gilt or black frames; wood or steel shanks. Same quality was $5.95 last year!

At Our 3 Stores.

A Great Store in a Great City

THE FAIR

State, Adams and Dearborn Streets

Oak Park—Lake at Marion St. Milwaukee Ave. at Wood St.

The Trend Is to The Fair—Where Smart Gifts Are Moderately Priced

Women's Linen 'Kerchiefs

6 for $1.25

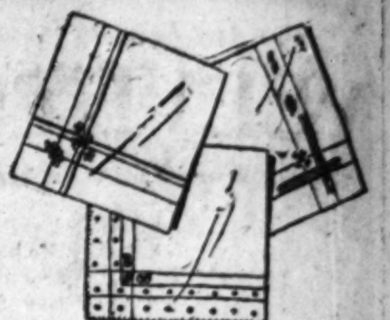

Sheer quality pure linen handkerchiefs for gifts! Made entirely by hand! Embroidered and appliqued in colors with corded borders and hand whipped or hand rolled edges. Last year's price was 35c each. Now, 22c each, or 6 for $1.25. Buy by the dozen for Christmas gifts!

The Fair—Main Floor—Also Oak Park Store.

Oh, What Gift Values! What Assortments!

What a wonderful, thrilling place to shop! No wonder The Fair is thronged daily with gift seekers! Economy Day proved that this is the Store for Values—(hundreds of thousands of people attended)—yet we are demonstrating that our low prices offer similar savings every day and that you can buy more for your money this Christmas than ever, if you shop at The Fair.

SATIN Quilted or Flannel ROBES . . .

Gifts That Are Smartly Feminine . . .

$9.75

If she's the type that likes dainty things she'll adore these quilted robes of rayon satin stitched in quilting design and ostrich trimmed. In pastel shades and black. If she goes for more simple things these soft flannel robes, striped or in plain colors, will bring her a lot of happiness! Assorted stripes. All sizes. Last year's price, $12.75.

The Fair—Third Floor—Also Oak Park Store.

Late Winter Frocks

. . . At a Special Low Price for Monday . . .

$14.75

A fashion and sale event in one! Crepe, chiffon, satin frocks in light and dark shades for informal or formal wear, and new prints. All last minute styles! A year ago frocks of this quality would have been priced $19.75. Sizes for misses and women.

The Fair—Third Floor—Also Oak Park and Milwaukee Ave.

"Expensive" HATS

. . . REDUCED! Former $7.50 to $18.50 Models . .

$5.00

Be Here Early!

An unusual pre-holiday event! Ultra smart hats—from our exclusive French Room and Moderne Room—all offered at one low popular price! All late winter models offering the newest in fine fabrics and chic lines.

The Fair—Third Floor—State Street Store.

Satin BANDETTES

. . . Also of Double Nets, Crepes, Etc.

$1 and $1.50

These celebrated "College Girl" bandettes, delicately lace and embroidery trimmed, when attractively boxed, make appropriate gifts. Ribbon shoulder straps. Sizes 32 to 38.

College Girl Garter Girdles

Narrow belts to 8 inch widths. Of rayon stripe, crepe, skinner satin, etc. $1 to $3.50

The Fair—Third Floor—Oak Park and Milwaukee Ave.

No Wonder Women Prefer The Fair for Hosiery! Here Are Chicago's Best Values!

4 Popular Brands Hosiery

Known for Quality, Value and Fashion Correctness . .

Holeproof

Holeproof Service Silk . . Holeproof hose with lisle hem for longer wear. $1.50 last year. **$1.25**

Holeproof Chiffon Silk . . Holeproof picot edge sheer chiffon. Very clear! 1929 price, $1.95. **$1.50**

GOTHAM

Gold Stripe Chiffon . . . Gotham, picot top sheer chiffon. Priced $1.65 last year. **$1.50**

Gold Stripe Service . . . Silk service picot top hose in new shades! In 1929, $1.65. **$1.50**

PHOENIX

Phoenix Dull Chiffon . . . Sheer silk chiffon, picot top! Permanently dull! A gift in good taste for every woman. **$1.65**

Phoenix Service Silk . . . Phoenix service weight, reinforced sole. Last year $1.75. **$1.65**

Majestic

Majestic Silk Chiffon . . . Majestic picot top! French heel! Reinforced! $1.65 in 1929. 3 pairs, $3.75. **$1.35**

Majestic Service Silk . . . Medium weight! Silk top to toe! Guaranteed! $1.65 in 1929. **$1.35**

10,000 PRS. "MAJESTIC" SILK CHIFFON AND SERVICE HOSIERY

Recognized by thousands of Chicago women as extraordinary qualities even at $1.95 pair. Yet here they are tomorrow at $1.10. Chiffons are cobwebby sheer silk from top to toe with picot edge; service weights silk to top with lisle soles. **$1.10**

The Fair—Main Floor—Also Milwaukee Ave. Store.

Give Boudoir SLIPPERS

Thousands of Pairs in an Amazing Variety of Styles and Colors . . . Monday at Only

$1.00

They've such an air of frivolity and extravagance about them—and every smart wardrobe needs several pairs! Lot includes: Rayon Satin mules with straps! Rayon Crepe satin bridge slippers! Felt Juliets, leather soled! Feather Rayon satin D'Orsays! Blue! Black! Purple! Rose! Green! Orchid! Peacock! Oxford! The same slippers would have sold up to $3 last year!

Women's Rubber Gaiters

With Automatic Fasteners

$2.45

Snug fitting, trim appearing gaiters, warmly lined, keep out the wet and cold! Styles to fit all heels. Two-tone tan, brown and black. Last year they were priced at $3.45.

The Fair—Second Floor—Also Oak Park and Milwaukee Ave.

Boys' 14-In. Hi-Cuts

With Scout Knife

$3.79

Your Choice of 14 Styles

Strong and sturdy for the hard wear boys give them! Leather or composition soles, 9, 12, and 14 inch height; with 3-blade scout knife in special pocket. Last year they sold for $4.98.

Bunny Sheepskins

For Kiddies

79c

Keep Little Feet So Warm!

Attractive gifts for kiddies. Soft, fluffy little sheepskin lined slippers for boys and girls. Cunning little bunny faces on the toes. Sizes 5 to 2. Last year similar slippers were much higher.

The Fair—Fourth Floor—Also Oak Park and Milwaukee Ave.

Beautiful Gifts Long Kid Gloves

For Afternoon Evening and Formal Attire

A Gift "Favorite"!

$3.95 Regularly They Sell For $4.50

$5.95 Regularly They Sell For $7.50

Attractively boxed, there is hardly a Gift more acceptable.

Select 12 button glace kid in white, brown or beige tones at $3.95 or—16 button glace kid in black and white at $5.95. Smart wardrobes find several pairs of longer gloves are really indispensable. And these represent the gift of true elegance.

The Fair—Main Floor—Also Oak Park and Milwaukee Ave.

An Extraordinary Selling!

Rayon Undies Lead In Feminine Gifts!

. . and These Are Priced to Appeal to Gift Seekers!

2 for $1.65

One Chemise and Another Garment—Or Any Two Other Garments

The Assortment Includes:

—PANTIES
—BLOOMERS
—VESTS
—CHEMISES

Lingerie is the ultimate gift choice! Beautifully tailored garments of a superb rayon that looks and feels exactly like silk! Chemises have band or bloomer legs! Regular and extra sizes! Pink! Peach! Blush! Last year, $1.75 each!

The Fair—Third Floor—Also Oak Park and Milwaukee Ave.

COPYRIGHT, 1930, BY THE FAIR.

Cut Any L

VELV

That Were

TRANSPARENT V
CHIFFON VEL

The assortment incl tic all-silk back tr chiffon and erect pi dark colors, and bri black. Buy velvets,

The Fair—Second

Beautiful

Linen

Cloth 66x84 a
6 Napkins—L
Year $12.00, N

$8.85

Soft, laundered finish and choice of three mum, Poppy, or Co boxed—so what more a woman who loves remarkable savings!

54x70 Hemstitch Rayon Table Clo

Laundering only adds beauty of these pastel c cloths. Last year $4.75, now $3

5-Pc. Emb

Lovely patterns! All e materials. Attractively now,

Pequo

The Fair—Second

The Fair St

Gift

Leather Brief Cas

Name or initials in 16 inch size. 3 po leather straps all a Extension back, reinforced handle, $2

Writing Portfolio

Leather case, with bound note book and dress book. Case has and key. $4.50 last year; now, $3

$60 Remingtons

Pay $5 down, small ca charge, on one of thes mous early 1930 disco ued models portable writers. With carry case. Choice of colors. $49

Complete Poker

Handsome mahogany ished hinged case wooden rack, 200 com tion chips and 2 packs playing cards. $6

The Fair—Main Fl

STORE HOURS at Our 3 Stores Until Christmas ★ 9 A. M. to 9 P. M.

Cut Any Length! In Gift Boxes!

VELVETS . . .

That Were $5.95 to $9.95 in 1929!

$3.67 Yd.

TRANSPARENT VELVETS CHIFFON VELVETS — ERECT PILE VELVETS BRIDAL VELVETS

The assortment includes gorgeous imported and domestic all-silk back transparent velvets, Cheney pure silk chiffon and erect pile velvets. In all wanted light and dark colors, and bridal velvets in green, blue, rose, and black. Buy velvets, the ideal gift!

The Fair—Second Floor—Oak Park and Milwaukee Ave.

Beautiful Hemstitched Irish

Linen Damask Sets

Cloth 66x84 and 6 Napkins—Last Year $12.00, Now	Cloth 66x102 and 12 Napkins—Last Year $16.50, Now
$8.85	$13.85

Soft, laundered finish . . . hand drawn hemstitching . . . and choice of three wonderful patterns—Chrysanthemum, Poppy, or Conventional! Each set is beautifully boxed—so what more acceptable gift could you find for a woman who loves fine linens? Offered Monday at remarkable savings!

54x70 Hemstitched Rayon Table Cloths
Laundering only adds to the beauty of these pastel colored cloths. Last year $4.75, now **$3.95**

7 Pc. Arrow Pattern Cannon Ensembles
Each set includes bath mat, 2 large towels, 2 guest towels, 2 wash cloths— in pastel colors. **$4.75**

5-Pc. Embroidered Bridge Sets
Lovely patterns! All embroidered in various colored materials. Attractively boxed. $1.25 a year ago; now, **$1.00**

Pequot Sheet Sets

$3.80

$4.95 in 1929. Colored hemstitched hems in all the wanted colors. Set includes 81x99 sheet and two two 45x38½ cases. Buy them for gifts!

The Fair—Second Floor—Oak Park and Milwaukee Ave.

The Fair Stationery Section Offers

Gift Ideas . . .

Leather Brief Cases
Name or initials in gold! 16 inch size. 3 pockets, leather straps all around. Extension back, reinforced handle, **$2.95**

Backgammon Sets
Folding or flat style, complete with all necessary equipment. At 98c, $1.98, $3.95, and **$4.95**

Writing Portfolios
Leather case, with leather bound note book and address book. Case has lock and key. $4.50 last year; now, **$3.95**

5-Year Locked Diaries
Last year they were $3! Leather bound, gold edges, with lock and key. In rose, blue, green, purple and brown. **$1.94**

$60 Remingtons
Pay $5 down, small carrying charge, on one of these famous early 1930 discontinued models portable typewriters. With carrying case. Choice of colors. **$49.50**

Rebuilt Underwoods
These typewriters sold for $102.50 when new! Completely rebuilt—guaranteed. Pica or elite type. $5 down, small carrying charge. **$42.75**

Complete Poker Sets
Handsome mahogany finished hinged case with wooden rack, 200 composition chips and 2 decks playing cards. **$6.49**

$3.50 Conklin Pens
Discontinued models of famous Conklin fountain pens. Clip or ring models, fully guaranteed. Below ½ price. **$1.69**

The Fair—Main Floor—Oak Park and Milwaukee Ave.

A Great Store in a Great City

THE FAIR

State, Adams and Dearborn Streets
Oak Park—Lake at Marion St. Milwaukee Ave. at Wood St.
The Trend Is to The Fair—Where Smart Gifts Are Moderately Priced

Buy HANDBAGS for Gifts

Select from Our Wonderful Christmas Assortments!

Imported Petit Point Handbags
First time in years we have been able to offer these exquisite imported bags at such great savings. Values to $175 at **$75.** Values to $125 (State Street Store and Oak Park), at **$49.75**

Elaborate New Florentine Bags
Beautifully hand-laced and hand-decorated—imported from Italy. Beige background. Top handle or envelope style, some with zippers. Actually worth $10! Special, **$7.75**

1. **Real Beauvais Embroidered Bags** SPECIAL **$3.89**
(Also silk crepe and moire handbags accentuated with marcasite or rhinestone ornaments, from $2.95 to $9.95.)

2. **French Beaded Bags**
Gold, silver and steel beads form dainty patterns on these exceedingly smart bags. In 1929, $12.95. Special, **$7.75**
(Others from $2.95 to $29.95.)

3. **Eggshell Color Beaded Bags**
Combined with pastel colored embroidery. Special, **$4.75**
(Also glittering rhinestones, sequins, and simulated pearl evening bags in envelope or framed styles $2.95 to $9.95.)

4. **Practical Leather Handbags**
Calfskin! Pin Seal! Water Snake! Antelope Suede! Many business women's bags—leather lined! Marcasite and enamel ornaments. In 1929, $9.95. Special, **$6.75**

5. **Handbags—Sold Up to $5 in 1929**
Leather bags—Calfskin and Suede trimmed with crystal, metal, simulated Tortoise Shell and Carved Ivory. Special, **$2.95**

6. **Ornately Trimmed Handbags**
Dull and bright Pin Seal! Calfskin! English Morocco! Crystal, Marcasite and Shell-like ornaments! Small or capacious styles. In 1929, $7.50. Special, **$4.80**

7. **Bosca-Built Steerhide Bags**
Hand laced! Tooled leather lined! In 1929, $15.00. Special at **$9.95**
(Others that were $6.95 to $35 in 1929, now $5 to $29.95.)

The Fair—Main Floor—Also Oak Park and Milwaukee Ave.

Here's a Sensation!

A New Creation by "PARKER"

Famous Makers of Duofold Pens

A Complete Desk Set

Including Desk Base and Convertible Fountain for Both Desk and Pocket Use.

Makes a Wonderful Gift . . .

$5.25

A BEAUTIFUL bronze finished desk set, with taper pen that may be used as a pocket pen if you prefer!

Use the Same Pen Two Ways!

Either as a Pocket Pen or Converted to Fit Desk Set

This clever innovation will prove immensely popular because of its greater utility value! Use the pen in the desk set—or carry it with you. The taper attachment—which may be fitted to any Parker Pen—does the trick!

We Have Purchased 2,250 of These Fine Desk Sets for Gift-Seekers!

Our enthusiasm knew no bounds when we saw these handy fountain pen desk sets by Parker! A beautiful antique bronze finished desk base with a $2.75 Parker pen in plain black or with colored taper—complete for only $5.25. Here is the answer to the gift problems of many—for who wouldn't welcome one of these decorative, useful desk sets for either home or office?

If You Own a Parker Pen . . .
You need only buy the base and a taper for your pen—and you will have one of these beautiful desk sets. The base, including taper to convert the Parker Pen, is only $2.50—and you may continue to use your Parker as a pocket pen when you wish.

The Fair—Main Floor—Oak Park and Milwaukee Ave.

Christmas Chocolates

—A Big 5-Lb. Box! —Luscious! Delectable! **$1.39**

Milk and vanilla chocolate coated. Last year the same quality was $2.00! 5-lb. box,

5 Lbs. Confections
Large variety of filled centers; assorted shapes and bright colors. In decorated tin. 5 lbs. for **98c**

3 Lbs. Stuffed Dates
Stuffed with almonds, walnuts and pecans. Real food value in these delicious stuffed dates. **98c**

35c Satin Finished Fruit Chips, lb., 23c

The Fair—Main Floor—Oak Park and Milwaukee Ave.

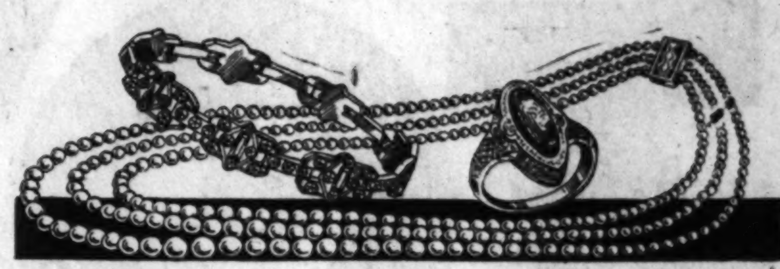

Set With Genuine Stones

White Gold Rings

Exquisite 14-k. white gold rings set with genuine opals, amethysts, and synthetic sapphires and emeralds in fancy filigree. Last year they were priced $15! Now, **$9.95**

Three Strand Necklaces
Indestructible simulated pearl necklaces, with fancy sterling filigree clasps. $2.98 in 1929, now **$1.98**

Flexible Bracelets
Of platinoid, set with brilliants. Several designs from which to select. $4.00 and $5.00 a year ago. Now **2.98**

Women's $35 Diamond

Wrist Watches

$22.75

A precious piece of jewelry and a good timekeeper, too! With 17 jewel guaranteed movement, 14-k. solid white gold case, 4 brilliant diamonds and 4 synthetic sapphires or emeralds.

1. **Men's Elgin Strap Watches**
15 jewel guaranteed movement with luminous hands and dial. Heavy leather strap. A real buy at **$22.75**

2. **Women's Wrist Watches**
Solid 14-k white gold, fitted with 15 jewel guaranteed movement. Engraved cases. Last year $20! **$15.75**

3. **Cigarette Cases**
Sterling silver, with fancy engine turned designs. With engraved monogram. Priced $15 last year. **9.95**

The Fair—Main Floor—Also Oak Park and Milwaukee Ave.

Give Gift Certificates . . .
When in doubt, give gift certificates! They are obtainable in any amount and redeemable for full value in any department of The Fair.
The Fair—Main Floor, Balcony, and Information Booths—Also Oak Park and Milwaukee Ave. Stores.

Buy now for Gifts and for Yourself!

GRENADINE SILK HOSIERY

$1.00 PAIR

ALL PERFECT and All Sizes—Chiffon and Service weights

2 PAIR $1.90

Clear and sheer as the most extravagant hose, yet almost snagproof. Made by the makers of the Original Grenadine Twist Hosiery that has greater elasticity and is permanently dull! A rare opportunity for gift buying and for your own needs!

the colors:
NIGHTINGALE
Lt. GUNMETAL
Dk. GUNMETAL
BAHAMA
PLAGE

MAIN FLOOR "between the escalators" and 2nd FLOOR only!

Also at The Fair, Milwaukee Ave. Store

Order by MAIL & PHONE *Call* State 2500

COPYRIGHT, 1930, BY THE FAIR.

8-Light Christmas Tree Outfits

98c

Complete equipment for the small tree. Boxes have assorted color lights. Brighten up your Christmas tree!

$7.95 Hug-Me Soft Body Baby Dolls

$4.95

Give your little girl a present she'll enjoy and care for throughout the year! Pretty embroidered dress, composition head, arms and legs. 26-inch size.

A Great Store in a Great City

THE FAIR

State, Adams and Dearborn Streets

Oak Park—Lake at Marion St. Milwaukee Ave. at Wood St.

The Trend Is to The Fair, Where New Toys Are Moderately Priced

Shop from 9 A.M. to 9 P.M.

At Our 3 Stores Until Christmas

Wood Coaster WAGONS

$2.95

A speedy 16x36 inch coaster wagon with 15/16 inch rubber tires and double disk steel wheels.

Electric Stoves with Utensils

$1.49

All metal stoves with real aluminum utensils. They bake cakes and pies just the same as mother's big stove.

For 56 Years THE FAIR Has Been Saving Money for Fathers and Mothers on Christmas Toys!

NEW toys! Different toys! Toys of every description and always at THE LOWEST PRICES. For our tremendous volume means tremendous value at THE FAIR! We proved on Economy Day that The Fair is the store for Values! But value-giving did not cease with Economy Day! Shop at The Fair 3 Stores every day for similar savings! THE TREND NOW, MORE THAN EVER, IS TO **THE FAIR** FOR NEWEST TOYS AT LOWEST PRICES! Shop here tomorrow—assortments are tremendous and this page gives a hint of the savings afforded. Remember, only Nine More Shopping Days until Christmas!

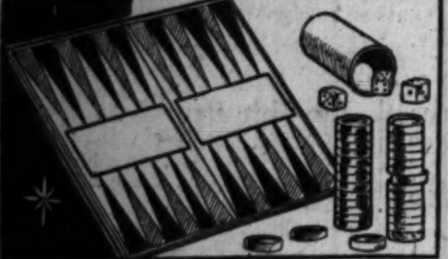

Backgammon OUTFITS

98c

Complete equipment for playing the newest, most popular game. Instructions included. A gift for all! Limited quantity.

Children's OAK ROCKERS

$1.00

Very substantial and equally good looking oak rockers that can be used for nursery, playhouse or parlor. For children up to 12 years. Rare value!

American Flyer Train Sets

23 Pieces! Here's a Remarkable Value!

Everything combined to make the boy or girl who wants a real train set happy! Locomotive with reverse, 3 double truck electrically lighted cars, and 4 straight and 8 curved pieces of track. Station, tower, crossing gate, banjo and danger signals, tunnel and semaphore . . . a miniature railway system! Everything complete, **$11.95**

$15.95 Racing AUTOMOBILES

$8.95

Double disk wheels, balloon tires, headlights, brake, and even a gas tank! Here's a really remarkable value!

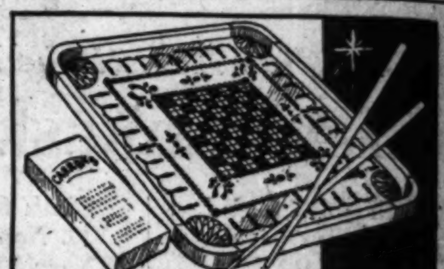

Carrom Boards

$3.95

Backgammon on reverse side makes this popular game board an especially appreciated gift for Christmas! Complete equipment and instructions.

Christmas Stockings **98c** Christmas isn't Christmas without a stocking chock full of joy like this!

Taylor Baby Walkers **$4.69** Can be used as stroller or walker. Complete with foot rest and handle.

Doll High CHAIRS **$1.69** Just like a real baby's. It has beads, and a tray. Finished in ivory or blue.

Doorway Gym Sets **$4.95** Hang on any door frame. Will not mar fine woodwork.

Doll Bassinettes A bassinette for dolly just like baby's. In ivory or green. **$2.69**

Horsman Dolls A big, life-like baby doll. Embroidered. Specially priced, **$4.45**

TEDDY BEARS **$2.19** $2.49 imported Teddy bears. Nice, soft and fluffy, in assorted colors.

TOTS' BIKES **$1.79** For the little tots too small for velocipedes. In red, with rubber pedals.

WAR TANKS **$1.98** Strong motors make climbing over obstacles an easy task!

Christmas TREES **$3.98** Why buy the ordinary type that drops its needles in a few days? 5 ft.

Train of BLOCKS **98c** Blocks that can be made into a life-like train. Instructive and entertaining.

Toy Phonographs **98c** Kiddies who love music will be overjoyed with this toy phonograph.

$8.50 Aero Sets **$4.95** "Ideal" model construction kits. Build Fokker or Ford models.

Roller Skates **98c** Adjustable length and toe clamp. Ball bearing wheels.

$3.98 Baby Dolls Soft body dolls with organdy dress, composition head and sleeping eyes. **$2.95**

Blackboards Genuine slate boards, reversible roll with nature pictures and numbers. **$2.95**

Rex—Plush Dog **98c** The cutest puppy dog you've ever seen. Limited quantity.

Steel Wagons **$3.69** Bear Cat wagons with rubber tires and double disk wheels.

China Dishes **$1.98** Playing house isn't any fun for a little girl if she hasn't a set of dishes!

SPEED BOATS **$4.65** Speed! Power! Beauty! What more could a boy ask for. Special!

Cowhide Footballs **98c** Genuine cowhide. Complete with guaranteed bladder, leather lace, and needle.

Assorted Games **98c** Games for little tots that will be enjoyed long after Christmas is over.

Play Suits **$1.98** Indian or Cowboy suits for boys who want to play "Wild West." Values to $2.49.

Give a Saxophone **98c** Keep the youngsters from breaking the lease with a real saxophone!

Sidewalk Cycles The newest fad in bicycles. Maroon and yellow trim. **$12.75**

$4 Construction Sets Four sets that build airport, plane, hangar, and zep. Helmet included. Complete, **$1.95**

Try Toy Carolas **$1.95** Drop your amateur standing with a Carola and play one that plays itself. Extra rolls, 15c.

Toy Soldiers **$1.69** Future battles will be fought and won by such men as these! Of lead.

Movie Machines **$24.95** Keystone Kinescope, electrically driven. Shows pictures clearly.

Steam Rollers **$1.95** Big enough for a small child to ride, sturdily built of steel. Black, with red trim.

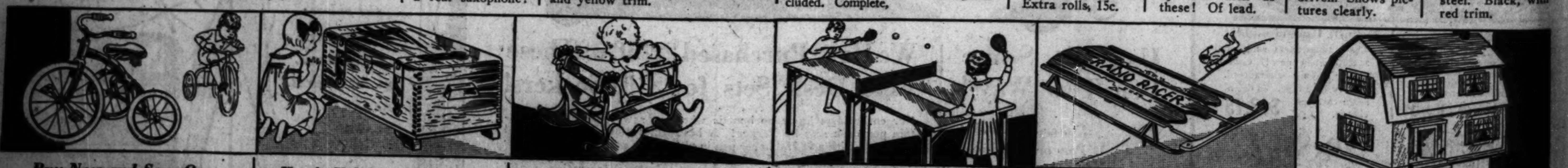

Buy Now and Save On
Velocipedes
$5.95
It's a safe bet Junior wants a velocipede for Christmas! Others for older children at $7.95 and $8.95.

Here's Value! Give Sister
Cedar Chests
$3.49
Either dolly's clothes or little sister's can be put away in this big cedar chest, and moths and dust will be kept absent!

Save on These Handsome
Rock-a-Tots
$3.95
Children's pets are made a part of these exceptionally well built tots' rockers. They have foot rest and tray, also.

Don't Miss These $12.50
Tennis Tables
$9.95
Heavily constructed tables that can be easily converted into two bridge tables. Joined, they're great for table tennis!

Buy Them Here for Less!
36-In. Racing Sleds
$1.49
Steel runner, Radio Racer sleds with steering arm. Your boy wants one for Christmas. Others $1.98 to $2.98.

Give Her One of These Big
Doll Houses
$9.95
Electrically lighted doll houses that are pretty as well as sturdily constructed. A limited quantity only.

COPYRIGHT, 1930, BY THE FAIR.

ic Stoves
Utensils
.49
s with real aluminum
bake cakes and pies
s mother's big stove.

Saving
as Toys!

For our tre-
Fair is the
ry day for
AT LOW-
savings af-

Boards
95
verse side makes
oard an especially
Christmas! Com-
instructions.

Christmas
TREES
$3.98
y buy the ordi-
type that
s its needles in
few days? 5 ft.

SPEED
BOATS
$4.65
eed! Power!
auty! What
re could a boy
for. Special!

Steam
Rollers
$1.95
enough for a
ll child to ride,
dily built of
l. Black, with
trim.

These Big
uses
ouses that are
y constructed.
...30, BY THE FAIR.

DRAMA AND ROMANCE ON THE SCREEN

WARWICK WARD and FRANCESCA BERTINI

ROBERT ARMSTRONG and JOAN CRAWFORD

JOHN STUART and MADELEINE CARROLL

WALTER PIDGEON and LILA LEE

HELEN TWELVETREES and PHILLIPS HOLMES

GRACE MOORE and REGINALD DENNY

KAY FRANCIS and CHARLES BICKFORD

PHOTOPLAY fans this week can pay their money and take their choice of these new pictures: "Paid," with Robert Armstrong and Joan Crawford, at the Chicago; "A Lady's Morals," with Grace Moore and Reginald Denny, at the Roosevelt; "Her Man," with Helen Twelvetrees and Phillips Holmes, at the State-Lake; "Odette," with Warwick Ward and Francesa Bertini, at the Cinema; "The Gorilla," with Walter Pidgeon and Lila Lee, at the Orpheum; "Atlantic," with John Stuart and Madeleine Carroll, at the Woods, and "Passion Flower," with Kay Francis and Charles Bickford, at the Oriental.

Realistic Film Full of Action, Comedy, Thrills

You'll Do No Napping While It's Unreeling.

"HER MAN."
[ALTALKER]
★ ★ ★

(One star means fairly good; two stars, good; three stars, excellent; four stars, extraordinary; no stars—just another movie.)

Produced by Pathe.
Directed by Tay Garnett.
Presented at the State-Lake theater.

THE CAST.

Frankie.....Helen Twelvetrees
Annie.....Marjorie Rambeau
Johnnie.....Ricardo Cortez
Dan.....Phillips Holmes
Steve.....James Gleason
Sport.....Franklin Pangborn
Eddie.....Harry Sweet
Al.....Stanley Fields
Red.....Mathew Betz
Kelly.....Thelma Todd
Bartender.....Mike Donlin
Dance hall girls—Sally Ferguson, Blythe Daly, Ruth Hiatt, Edith Rosita, Leila Karnelly, Peggy Howard.

By Mae Tinee.

GOOD Morning!

"Her Man" is a lusty and continuously interesting melodrama that is sure to intrigue all devotees of motion pictures that emphasize MOTION and PICTURES. It has action that is fast, constant, robust and convincing. The views it presents of a Havana waterfront and the characters that frequent it, and one dive in particular, called "The Thalia," are colorful, brave and honest. In this film there are tears and heartaches for the sentimental; slapstick comedy to please yearners after the stomach laugh; suspense for the thrill hounds and, at the end, a wholesale battle and wrecking party in the "Thalia" that has the fight in "The Spoilers" beat a mile and ought to be a most satisfactory sop to the bloodthirsty.

You'll do no napping while "Her Man" is unreeling!

* *

Not Like the Famous Ditty.

The picture was suggested by the famous song, "Frankie and Johnnie," but in no particular, save that of the names of the two leading characters, does it follow the story outlined in the ballad. Frankie doesn't kill Johnnie in the picture. She has no gun that goes "root-a-toot-toot." It's his own sharp knife that sends this smiling, sinister egg into the hereafter and—but I'm getting ahead of the story.

The first part of the picture shows Frankie and Johnnie in the "Thalia." Frankie lives with Johnnie and Johnnie lives off Frankie's earnings in the dive. With his trusty knife, he ever hovers in the background to protect the girl and the money she acquires in various ways for himself.

Though born on the wrong side of Havana and to the life she is leading, Frankie yearns for other things. So, there is a ring of sincerity to the wistful line with which she lulls the suspicions of her victims and inspires their sympathy, the while she extracts their rolls. A ring of such sincerity that it completely bowls over young Dan, the sailor, who comes ashore between sailings with two pals, and holds him in Havana after his boat has gone. Through Dan, Frankie is regenerated—and that's the tale which the picture and not I must tell you.

"Her Man" is, I should say, perfectly cast. Helen Twelvetrees, who has the same look of wistful sadness with which Mae Marsh used to break our hearts in other days, as Frankie, does a great job of acting. Not so easy to be credibly tough and tender; hard as a rock and yet softly appealing; but Miss Twelvetrees accomplishes the feat. You know from the start that her heart is right and that all she needs is a good man to pull her through. Enters Phillips Holmes [Dan] with the necessary tow rope of faith and love.

* *

Looks Like an Archangel.

Mr. Holmes is the blonde lad who looks like an archangel and doesn't act like one.

There's danger in his eyes, cherie,
And muscles in his arms there be;
Beguiling, a seraphic smile,
He'll be a-socking you the while.

This misleading chap has, at times, a most unusually touching expression! Every mother will fall for it. It's the one the little boy exhibits when he discovers he DID eat too many green apples. But nobody ever needs feel sorry for Phillips Holmes. He can take care of himself and as many more as need care, any time and any place. For proof, witness the fight in the "Thalia."

Ricardo Cortez plays Johnnie in great shape. Marjorie Rambeau, as a has-been of the waterfront, gives a sordid but touching characterization. James Gleason, Harry Sweet, Franklin Pangborn and Slim Summerville contribute satisfactory comedy, as you will agree when you witness the episodes having to do with the Derby hat and the slot machine. Other rôles are intelligently portrayed and ensemble scenes are vividly effective.

Much credit is due the director, Tay Garnett. He has made a real motion picture—long on pantomime, short on dialogue, and always sharply realistic. "Her Man" is one more convincing proof to me that if talking pictures are to live and be hale and hearty they must bow to the technique of the silent cinema. The motion picture be demands play for his imagination. Now that he knows photoplays CAN talk he wants them to shut up, occasionally, and let him do some thinking on his own.

* *

Sez aBOUTem.

RUTH ROLAND, one of the richest women in pictures, is said by The New Movie magazine to have started her real estate ventures with one bare lot on which she paid $10 down and $10 a month. . . . WILLIAM POWELL and CAROL LOMBARD are reported to be going together. . . . JOSEPH SCHENCK has just bought screen rights to "Street Scene" for First National, giving his check for $100,000. . . . DOLORES DEL RIO has declined the leading feminine rôle in a Spanish version of "The Big Trail" because she is established as an English speaking actress and this part would not bring her before English speaking audiences.

Sternberg Dons New Personality Since Success

Former Black Shirt Now Suave Gentleman.

By Rosalind Shaffer.
[Chicago Tribune Press Service.]

HOLLYWOOD, Cal.—[Special Correspondence.]—There is an old saying that the way to cure a Socialist of socialism is to give him money. Hollywood has a lot of fun observing the immaculately attired Josef von Sternberg of today, successful Paramount director, and comparing him with the Joe Sternberg of a few years ago when he, as a penniless young Bohemian, was struggling for a toehold in the industry.

His earliest attempt as a director was with "The Salvation Hunters," an independent production with a dredging machine playing the main rôle. It cost about $5,000, but it skyrocketed Von Sternberg into prominence. Those days saw Joe wearing a black shirt, no necktie, and a slouch hat. He was a conspicuously uncouth figure at the eating places on the boulevard, looking as if a bomb could rest easily in his side pocket and a red flag might be his handkerchief.

* *

They Tell This on Chaplin.

There is a funny story to the effect that Fairbanks wanted to pull some gag on Chaplin to get even for one pulled by Charlie and that he rummaged around and found this quickie, "The Salvation Hunters," which he showed at a party at his home, ribbing Chaplin into thinking it a masterpiece. Chaplin fell for it and attached Von Sternberg to his staff and had him direct Edna Purviance in the "Sea Woman," a picture shelved and never shown.

Whether or not it is true that Doug really had the effect stated, it is sure that Von Sternberg joined the tribe that formed Chaplin's satellites, including Jim Tully and other odd and interesting characters. After outbearding, outblackshirting, and outnecktieing them all, Von Sternberg began a steady rise that leaves him today a highly successful director and writer, meticulous in his attire, with white shirts, black and white shoes, continental suavity, and Bond street tailoring. There is even a finger ring, and right now a monocle would surprise nobody. A bolshevik to start with, he has proved to be a suave autocrat.

Von Sternberg's latest coup has been the importation of Marlene Dietrich, German picture star, who is proving something of a personal sensation in "Morocco," with her exotic continental type of charm, although the film itself received a mixed reception. Never before has there been such a campaign to popularize a star overnight, even in the case of Pola Negri, or the lamented Ruth Taylor, Jesse Lasky's personal choice for "Gentlemen Prefer Blondes."

* *

Too Much Competition.

Amateur competition is raising an awful howl in Hollywood. Stunt men claim amateur athletes are cutting down the rates paid for difficult and dangerous stunts for films. Men who make it a business to earn their living by stunt work—among the best known being Gordon Garveth, former Chicago Athletic association swimmer—observe a certain amount of care and caution in their undertaking. Amateurs will do anything for half the price of a regular man.

Hollywood's man of mystery, Sergei Eisenstein, who arrived here months ago to make films, and who later was released due to feeling that he had been identified with bolshevik propaganda films in Russia, is now in Mexico.

* *

Howls from Hollywood.

Hollywood producers are setting up a terrible howl over the results of the "jam" and "old clothes" matinees held during the present period of depression. The claim is that the apple selling in the lobbies, the food and clothing missions, and the whole racket of emphasizing hard times has made people more scared than ever to spend money.

Reports have it that never has the box office suffered so.

Miss Kennedy's Next Vehicle; Gotham Stage

NEW YORK, Dec. 13.—[Special.]—Joseph M. Gaites announces that he will star Madge Kennedy after her tour in "Michael and Mary." He has selected a play called "Tables for Ladies," by Fletcher Donn, which gives Miss Kennedy the role of a lunchroom waitress who inherits five million dollars, spends it in two years, and goes back to the eat shop to marry the cashier, after she has jilted a duke. Terence O'Neill, now her leading man in Chicago, will be cast as the unlucky duke.

Chester Erskin, leader of Frohman, Inc., will make two more productions this season, one of which is imminent. It may be the piece he acquired under the title of "The House We Live In."

The Theater Guild will close its "Roar, China" at the Martin Beck on Dec. 27 and will replace it with "Elizabeth the Queen," from its home theater, the following Monday. "In the Meantime" will then succeed the Lunt-Fontanne historical drama. The Guild will send its latest production, "Green Grow the Lilacs," to Philadelphia after its current engagement in Boston. The Guild's plans for the rest of its Chicago season appear to be indefinite.

The Shuberts have three new shows which will probably come into New York on the week of Dec. 29. They are "Meet My Sister," an operetta from the German; "Purity," a drama in which Florence Reed is starred, and "The Truth Game," by and with Ivor Novello, who has Billie Burke as a co-star.

"The Vinegar Tree" has scored a hit for Mr. Wiman, the producer, and its prosperity is tempting him toward other plays. He has several that he intends to try out in the spring. One of them is "The Graceful Generation," by Knowles Entrikin. Another is "Anything to Please," by Russell Medcraft and Sheridan Gibney. The latter is based on a novel called "Infidelity."

The prices of theater tickets for New Year's eve will be advanced as usual, but the increases will be more moderate than has been the custom of recent years. Here is what some of the most popular shows are asking: "Girl Crazy," $7.70; "Fine and Dandy," $9.90; "Three's a Crowd," $11; "Grand Hotel," $6.60; "The Greeks Had a Word for It," $5.50; "The Vinegar Tree," $5.50; "Once in a Lifetime," $6.60, and "Smiles," $11. Statistics by the diligent dramatic editor of the Times.

The New York Times, checking up on the pre-holiday theatrical patronage along Broadway, will say tomorrow:

"Theatrical business in this town is not all that it should be these nights. To be candid about it, it is downright poor, although even in the good old days of prosperity it used to decline sharply during the traditionally bad pre-holiday season. Last week the gross of one of the musical hits was $6,000 under the takings of the previous six days, and on Monday night one of the most lustrous of the lady stars played to only $400. To hasten on to more cheerful news, Monday brought what looks like another hit to the handful now in town. That was, of course, 'The New Yorkers.'"

Edna Best and Herbert Marshall, London co-stars, have arrived in New York. They hope to interest Charles Dillingham in the American staging of a play called "Cynara," which is now running in London with Gladys Cooper and Gerald Du Maurier in the leading rôles.

Music Teachers in Yearly Meet Will Discuss Modern Problems

By Edward Moore.

FROM the tone of its program, the annual session of the Music Teachers' National association, to be held in St. Louis the last three days of the year 1930, is going to be as much to the purpose as any of all the organization's fifty-four years of existence. The general topic is to be "Music Problems in a Changing World," and all the subjects will be directly related thereto.

By the way, Howard Hanson, president of the association, writes me that membership in it, in spite of its name, does not depend upon the teaching of music. It is open, he says, to all interested in the program of music in this country and in music education. All that is necessary is to send $4 to Dean Donald M. Swarthout, School of Music, University of Kansas, Lawrence, Kas., whereupon a certificate of membership will be sent, as well as a bound copy of the book of the proceedings published after the session.

The discussion of the first day, Monday, Dec. 29, is one that really deserves to come to a definite conclusion, or set of them. It has to do with music in higher education, with side thoughts on music in the colleges and universities. For there is little question that the colleges and universities, whatever else they may be doing, are not leading in musical development. Whether it is that the system is wrong, or whether music fails to flourish among the academic shades, the truth remains that the outstanding young musicians are those who have gained their musical training somewhere else than in college.

* *

Two Important Questions.

Dean Harold L. Butler of Syracuse and Prof. L. Lawrence Erb of Connecticut college will open the discussion by asking two questions. One is, what is the present trend of professional education in music and in what way are our music schools meeting changing conditions? The other is, is it true that music education is passing into the hands of the colleges and universities?

Earl V. Moore, dean of the school of music of the University of Michigan, will tell what the National Association of Schools of Music has been doing in the last six years to standardize requirements for the bachelor of music degree. He will be followed by Charles B. Righter, professor of music in the University of Iowa, whose thesis is that music seems to be slowly but surely making inroads into the liberal arts college. Conservative college faculties, he says, have steadily given way before the embattled onslaught of the music educators. The present status of music as a major subject in a liberal arts college is of interest to every musician.

Indeed it is. But Dean James T. Quarles of the school of music of the University of Missouri is to follow with the disquieting opinion, although suspicions to the same effect have previously arisen, to the effect that the average college student in many institutions escapes from the college unsullied by any contact with music or the other arts. So he inquires what is being done to "put art into the liberal arts colleges," and whether the attempt is a success.

Perhaps the discussion in open forum will be able to tell. At any rate, the second session on the afternoon of the same day will pass to public school relationship, the public school and the private teacher, the musical duties of the public schools, the education of the supervisor, and the state board of education and the battle of the certificates.

* *

Social Aspects Discussed.

On the next day present day social aspects of music will be taken up. Among the points are the five day week and the short working day; music in settlement and community houses; the fate of the amateur in music, and the subject of music clubs. After this will come matters concerned with the production, publication, and performance of music under changing conditions.

Charles S. Skilton of the University of Kansas believes that the American composer is beginning to come into his own. Nevertheless, he adds, a famous American orchestra recently toured Europe without deigning to perform a single American work on any program.

Franklin Dunham, educational director of the Radio Music company, will tell how radio and sound films have given the music publishers something new to worry about. These devices are to be taken up in more detail, for Elizabeth Cueny, speaking as a concert manager, is to inquire whether radio is killing the concert or whether there is a hope that the two may work hand in hand for the musical development of the country. And Alice Keith, though a director of broadcasting, will be even more pointed, for her topic is whether radio is a curse or a blessing. It ought to have some entertaining comments.

The final morning will be taken up with problems of modern development in piano and vocal pedagogy. These are technical and of more interest to the participants than the public. But the final afternoon has to do directly with the public of today.

C. D. Greenleaf will lead off for the music industries, especially on the matter of band instruments. Dr. Otto Miessner will inquire what is happening to the piano. Dr. Frances Clark, coming from one of the talking machine companies, will deal with musi-

[Continued on page four.]

Variety Movie Competes with Newsreel Show

Patrons Prefer Shorter Program.

By Tom Pettey.

NEW YORK.—[Special]—Take 42d street at Times square. There is a subway entrance at one end and a burlesque theater at the other in the block that George M. Cohan had in mind when he wrote that ditty advising the gang that he would meet them there. O, yes, and in the middle of the block there is a flea circus, to say nothing of the penny arcade, the three orange juice stands, the performing shoe repairers, and Mr. Ziegfeld's home for exceptionally developed girls now being operated by Mr. Earl Carroll, who has replaced the "Follies" with "Vanities." West of the "Vanities" and east of the burlesque is filmdom's first "variety theater," and that is what we started out to tell you about.

News reels, sport films, cartoons, shorties, pluggers for coming attractions—all the odds and ends of the talkie world—dance for sixteen hours daily on its screen and, thrown in for good measure, are a couple of full length feature talkies. You get it all for a quarter and it takes about three hours to see it.

Now, then, down at the other end of Times square, on the opposite side and right on the main drag, is the Newsreel theater. You get thirty minutes of straight newsreel stuff. There is nothing else except a lot of loud tin panny canned music. The admission is 25 cents.

The Newsreel theater is one of the most popular places in town. It is filled sixteen hours a day. The Variety theater with its three hour show does not do so well.

* *

A Question of Time.

A lot of picture exhibitors have been calling in trade doctors, interviewing business engineers and in general throwing their money around more or less freely in an effort to find out why more people do not attend their theaters. It is just barely possible that the answer may be found somewhere between the three hour and the thirty minute ends of Times square. It still is within the bounds of reason that people consider their time of a certain value and would rather spend thirty minutes than three hours, even though the cost remains the same.

This observer has noted a gradual trend toward conservation of time in the two major talkie cathedrals of Manhattan in recent weeks, and undoubtedly time is just as valuable in Chicago and other cities as it is in the vicinity of Roxy's and the Paramount theater. At Roxy's approximately thirty minutes has been sheared off the show time and Paramount has trimmed its acts and fillers. Generally it has improved the shows and should meet with public approval.

* *

Ed Wynn Makes 'Em Roar.

While we are still on Paramount we place our stamp of approval on Ed Wynn as a first class talkie comic. The scamp can chase away a bad case of blues faster than a clover blossom cocktail, and you do not have to look for an aspirin a few hours later, either. Mr. Wynn's behavior in "Follow the Leader" makes me laugh. Personally, if I were all four of the Marx brothers or any other one of those madcaps of the movies I would get a robe and retire to a convenient cave as a hermit.

What this country needs even more than a ten cent nickel is more Ed Wynns. He makes you laugh down where the belt buckle binds, and I really think somebody ought to name a cigar after him. "Follow the Leader" was adapted from the stage musical comedy, "Manhattan Mary," and the producers were smart enough to cut out everything but Mr. Wynn and his inventions, and permit the atmosphere of general lunacy to remain. The darn thing would be a success in China.

* *

Jannings in Familiar Rôle.

There is a German importation in town called "The Blue Angel" and,

[Continued on page three.]

Taut Piece of Tragedy Starts New York Run

By Burns Mantle.

NEW YORK.—[Special Correspondence.]—The late William Bolitho's drama, "Overture," builded from the aftermath of war in Germany, finally came to production in New York. The play was unfinished at the time of the newspaper man's death. He was, in fact, engaged in its revision during his last illness in Avignon.

Since then "Overture" has undergone many experiences. Being first scheduled for production in London, it was brought back to America by Marc Connelly, who had been engaged to stage it. Put in rehearsal here, it reached several tryout performances and was again temporarily abandoned when the author's widow and Mr. Connelly disagreed regarding the treatment of certain scenes.

Mr. Connelly finally withdrew and the play was, apparently, partly restaged by Mrs. Bolitho with the help of the producer, Belá Blau. "Overture" is a taut bit of tragedy having to do with the reorganization of living conditions in Germany during the hard days following the armistice. The workers in the small town of Herfeld are in rebellion against a government decree that they shall work twelve hours a day at half pay in an effort to reëstablish the economic stability of the community. They are promised the aid of the Red army to be delivered by the local communist agitator.

* *

A Class Struggle.

The workers, led by Karl Ritter, a former captain in the German army and an aristocrat, become democratized through his war experiences, stage their rebellion, take the town and prepare to force the government's hand. Suddenly they find themselves in bitter conflict with their communistic aids, who are sworn to a policy of blood letting and slaughter. A few hours later the strikers are practically delivered into the hands of the government forces.

Four of the workers' council, held as hostages, including the idealist, Ritter, and the young woman he loves, are sentenced to death. And so ends another class struggle looking to the readjustment of a world still unprepared for salvation and still bewildered by the claims and prophecies of all its would-be saviors.

"Overture" is well played by a cast which Colin Clive heads. Mr. Clive is the English actor who was lifted out of amateur beginnings to play the first Capt. Stanhope in "Journey's End." He later repeated the performance in the talking picture made of that drama. He is a quietly impressive Englishman with a somewhat thin voice, but an engagingly simple sincerity.

Barbara Robbins, also come lately to the professional stage, plays the heroine effectively. The action takes place in a single setting, that of the council chamber. The first audience was evidently impressed favorably. The future of the drama will depend largely on the willingness of the general playgoing public to accept its somewhat distressing realism as engrossing entertainment.

* *

New Spirit Play Starts.

The restless spirit of a dead poetess is the chief character of Susan Glaspell's "Alison's House," which Eva Le Gallienne added to the civic repertory list of plays last week. There is always something weirdly fascinating about spirit plays. They stimulate imaginations and put a hush on modern rackets, inside and outside of life.

"Alison's House," too, makes direct appeal to those whose knowledge of the American poets embraces the history of the Emily Dickinson who was a New England spinster who wrote moving verse and who died without ever having a line of it published. Miss Glaspell has written her entire play around the life's history of Emily Dickinson, and taken no important liberty with it, so far as I am informed.

The Alison of the play is Alison Stanhope, dead many years, but still the strongest surviving influence of the Stanhope homestead. Now the Stanhopes have fallen on hard times, the old homestead must be sold and misery envelops them. One infirm and ageing sister, shocked in mind and body, tries to burn certain of Alison's papers. Later these are found to be those verses which Alison had written to express the secret glory of a love she had known and been strong enough to deny because her lover was a married man.

The conflict of the play is largely centered in the last act when the family is at war as to whether these revealing poems should be given to the world as the writings of a great poet, or burned as the confessions of a great but misguided soul. The moderns win and publication is agreed upon.

It is a heavy play and none too well paced or directed. But, as I say, plays of the spirit always have something to commend them. And by the time you have sat through "Alison's House" you are rather cheered and pleased with the adventure. But you also know that only a repertory theater could afford to produce it.

* *

An Amusing Comedy.

One of the more amusing, though least successful, of recent comedy experiments is a piece called "An Affair of State." It was written by a man named Robert L. Buckner, of whom I have never previously heard, and produced by Benjamin David, who is equally a stranger.

This is an amusing bit because it is not only intelligently written but likewise intelligently and carefully spoken by a good cast. It is not often that newcomers among the producers are sufficiently wise to realize the advantage of such treatment. If we must have our sex plays, as it seems we must, then the more delicately they are presented, the better for everybody.

In "An Affair of State" the childless rulers of a mythical archduchy are informed by their chancellor that the populace, made conscious of the fact that there is no heir to the throne after ten years, are talking revolution

[Continued on page five.]

Coward's Farce Draws Laughter at the Goodman

Play Doesn't Belong in Art Theater.

By Charles Collins.

THIS is the Sunday to start another controversy over the Goodman theater, and its reasons for being, and its purpose in life, and whether it should be kissed or killed. But every one is so happy, so very, very happy, over its achievement in staging a glib little farce of week-end nonsense [every one except myself] that I ought to refrain. To undertake a discussion of the ideals of an art theater at this time is as cruel as tossing a tear bomb into a kindergarten.

Under its new régime the Goodman has made a marked technical advance. It gives us a well balanced and versatile repertory company; its acting is adequate; its stage direction is adroit. In interpretation it has passed out of the shadowland of groping uncertainty into the full light of professionalism. So far, so good.

Let us come, then, to its choice of plays. "The Firebrand" was a literary bedroom farce, warmed over from a Broadway success of five years ago. I will grant it some slight validity, but mark it as inferior art theater stuff. "Hotel Universe," which I liked not at all, was the repetition of an experiment which had the sanction of the impressive Theater Guild. It went against the grain of my tastes in a rasping manner, but I would not on that account reject it from the art theater canon. Its production was a pioneering adventure.

And now we have "Hay Fever," which from my point of view does not belong in an art theater at all. Its place is among the trivialities of the commercial stage. It represents nothing except the light and fluent wit of a certain young man named Noel Coward—song writer, revue writer, librettist, and popular playwright of London. It is casual and unimportant—merely a bit of fluff from the British tea tables. It amuses, yes, if you happen to be in the mood for a smart talking farce about a week-end party which sounds as if it might have been written over the week-end. But for a playhouse which carries a franchise as an art theater it is out of the picture. It doesn't belong.

* *

"I Told You So."

Therefore I count the selection of "Hay Fever" as a serious error of strategy. No matter if the laughter that it provokes can be heard all over Grant park; no matter if the line of ticket buyers extends from the lobby to Randolph street, I still insist that "Hay Fever" is a mistake. Its staging bears out every melancholy wail over the departure of Thomas Wood Stevens from the Goodman. Many prophets then beat their breasts and foretold that the old debbil of the box office had taken possession of the shrine. And those pessimists now have a gorgeous opportunity to hire a few housetops and say "I told you so." The Old Boy himself has arrived at the Goodman, satanically jingling a cash box.

It might be argued that if the public likes "Hay Fever," that settles the question. If this were merely a matter of "show business," the point could be granted. But it happens that the Goodman was erected upon public land and is exempt from taxes as an institution of educational value in the community. It may wish that it was never born as an art theater, but it cannot help itself. It is under an obligation to maintain its cultural self-respect. It can afford to be earnestly dull; but it should strive to avoid the flippant commonplaces of the drama.

There is, however, a note of cheer in today's message. "Hay Fever" will not be followed by "Charlie's Aunt." The next bill at the Goodman will be Tchekhoff's "The Sea Gull," a sad play from Russia which will probably depress the easy laughers. But it represents an impressive date in modern stage history—the founding of the Moscow Art theater—and will provide an antidote for the spiritual bankruptcy of Mr. Coward's chattering antics. The "I told you so" chorus of the old régime at the Goodman should prepare, therefore, to vacate their housetops three weeks hence.

* *

Good-by, Bard.

This week will be the last of Mr. Leiber's two months' tenancy of the Civic theater in his second annual Shakespearean season. Today, then, is an appropriate time to say hail and farewell. He has given us four of the tragedies, three of the comedies, and one of the "histories"; he has played the rôles of Hamlet, Macbeth, King Lear, Brutus, Shylock, Richard III., Malvolio, and Jaques.

Many playgoers have had their memories of these classics refreshed; many school children now understand that Shakespeare tells better stories than the movies, and a few dramatic critics are manifesting symptoms of educational improvement. So it has been all to the good. Chicago is still more "civic" about the Notre Dame football team and Mr. Wrigley's Cubs than it is about Shakespeare; but we're gaining on the drama.

Therefore, good-by, Fritz, and take care of yourself on Broadway. Remember that the gang down there also knows a little more about Shakespeare than it did a year ago, and watch your readings, particularly on your exit lines, where you have a bad habit of breaking the rhythm with a grunt, as if to say, "Well, that scene's ended, and am I glad!"

I have been promising Mr. Leiber that I would catch up with his swiftly rotating repertory before his engagement ended, and the Collinses of County Antrim always keep their word. I broke the tape at the finish a few nights ago with "The Merchant of Venice," in no need of restoratives. I was happy to discover that Mr. Leiber has costumed Shylock according to his status as a prosperous Jewish banker who walked along the Rialto lending fat bags of ducats to unthrifty gentiles on no better security than a pound of flesh.

He is a handsome Shylock, as well

[Continued on page three.]

THE VOICE OF THE FAN

Worthy Parts for Baxter.

Dear Mae: It has been a long time since I have heard a fan comment on my favorite, Warner Baxter. I can't understand why he isn't given more attention, as he, more than any other actor I know, certainly deserves interest. Of late he hasn't been given parts worthy of his remarkable talent. For example, "Renegades" was cheap stuff to hand any actor, but Warner handled it expertly in spite of that drawback.

Warner has the quality of emotion, polished finesse, charm, and all that is required to make a truly great actor. He is also capable of versatility, which is something most actors lack.

I do not agree with the letters you receive from fans slamming your reviews, for I think a critic is supposed to criticize and not shower words of praise for terrible performances. At least one person on your side, Mae.

Yours sincerely,
H. G.

Editor's Note: Mr. Baxter and I thank you!

BEST JOKES

What is the best joke you ever heard? If you want to see it in print send it to Best Jokes, Chicago Sunday Tribune.

Usual Procedure.

Country Doctor [superintendent of Sunday school]—Now, children, who can tell me what we must do in order to get to heaven?

Bright Boy—We must die.

Country Doctor—Quite right. But what must we do before we die?

Bright Boy—Get sick and send for you.

M. P.

MOTION PICTURES SOUTH

AVALON — IT'S TALKED ABOUT . . . IN HUSHED, EXCITED WHISPERS! Never before a sensation to compare with this daring drama of gold-digging wives. FOR ADULTS ONLY. WARNER BROS. THEATRES. 79th & Stony. "TODAY" with Conrad Nagel as the betrayed husband and a brilliant cast. Reduced prices for the first hour 40c from 1 till 2. Come Early and Saving! What Daring Dates This Young Wife Makes to Appease Her Lust for Luxury!

CAPITOL — THE SOUTH SIDE SOARS TO THE HEIGHTS OF DARING ADVENTURE AND FLAMING ROMANCE. You'll never forget the spectacular sweep of this mighty romance! "The BIG TRAIL" Cast of 20,000 including EL BRENDEL. 79th & Halsted. Come Early for a Big Saving! 40c from 1 til 2

STRATFORD 63RD AND HALSTED — She plays 'em . . . Slays 'em . . . and Kills 'em with Kisses! "The WIDOW From CHICAGO" Edw. G. Robinson, Neil Hamilton. The amazing drama of ganglands SEX-APPEAL steel-pigeons. *Prices: 35c and 15c Until 2:30*

JEFFERY 71st-Jeffery — **GROVE** 76th-Cottage — **W. ENGLEWOOD** 63d-Ashland — **Oakland Sq.** 39th-Drexel — WHEELER & WOOLSEY CUCKOO COMICS—Funniest Romance "HALF SHOT AT SUNRISE" *Prices: 25c and 10c Until 2:30*

HIGHLAND 78th-Ashland — WALLACE BEERY, JOHN GILBERT "WAY FOR A SAILOR" *Prices: 25c and 10c Until 2:30*

METROPOLITAN 4644 S. Park Ave. — Anita Louise, James Hall in "THE THIRD ALARM"

SHORE 75th-Kingston — Tribune's Funny Page Radio Reader QUIN RYAN *in Person* and BERT LYTELL in "BROTHERS" *"Early Bird" Prices: 25c & 10c 'Til 2*

COSMO 79th-Halsted — **LEXINGTON** 1162 E. 63d — Milton Sills in "THE SEA WOLF" *"Early Bird" Prices: 25c & 10c 'Til 2:30*

HAMILTON 71st and Paxton — CHARLES ROGERS in "HEADS UP"

FROLIC 951 E. 55th St. — **HARVARD** 63d-Harvard — MAURICE CHEVALIER in "THE PLAYBOY OF PARIS" *"Early Bird" Prices: 25c & 10c 'Til 2:30*

SHAKESPEARE 942 E. 43rd — BERT LYTELL in "BROTHERS"

SYMPHONY Chgo. at Cicero — GALA NEW VAUDEVILLE SHOW 5—BIG LOOP ACTS—5 and Lowell Sherman, Marion Nixon in "THE PAY OFF" *Prices: 30c & 10c 'Til 2:30*

SCHOENSTADT'S TALKIE THEATERS — PICCADILLY 51st & Blackstone — Doors Open 1 o'Clock. NANCY CARROLL "LAUGHTER". Last Feature Starts at 10:30

ATLANTIC 26th & Crawford	MILTON SILLS "SEA WOLF"
PEOPLES 47th & Ashland	Wheeler & Woolsey 'Half Shot at Sunrise'
PALACE 5243 W. 25th St.	JACK HOLT "THE SQUEALER"
HARPER 53d & Harper	LOWELL SHERMAN "THE PAY OFF"
KENWOOD 47th & Kenwood	JACK OAKIE 'LET'S GO NATIVE'

NEW REGENT 6826 S. HALSTED — Jeanette MacDonald. Jack Oakie—"LET'S GO NATIVE"

HIGHWAY 63RD AND SO. WESTERN — RAYMOND HACKETT. MILTON SILLS—"THE SEA WOLF"

COLONY 59TH AND KEDZIE — Cont. 1:30 to Midnite. Victor McLaglen—"A Devil with Women"

CHELTEN Exchange Ave. at 79th St. — Dorothy Sebastian. Bert Lytell—"BROTHERS"

REGAL South Park Way at 47th St. — *A Breathless Drama of Love and Adventure* "SCOTLAND YARD" EDMUND LOWE, JOAN BENNETT. Jackie Mabeley, Sensational Comedienne, with Ralph Cooper, Heads a Flashing, Dashing STAGE SHOW

MARQUETTE 63RD AND KEDZIE — Free Auto Parking. MILTON SILLS—"THE SEA WOLF" *Hear Talkies at Their Very Best. Perfect Acoustics—Perfect Vitaphone*

R-K-O ENGLEWOOD 63rd & Halsted — New Show Today. CHAS. FARRELL in "LILIOM" Radio-Keith-Orpheum VAUDEVILLE

RAMOVA 35TH AND HALSTED — WALLACE BEERY, JOHN GILBERT—"WAY FOR A SAILOR" Admission 12:30-2:30 P. M.: Adults 25c, Children 10c

DREXEL 858 E. 63RD STREET — BERNICE CLAIRE. JOE E. BROWN—"TOP SPEED"

ACADIA 55TH AND FAIRFIELD — BETTY COMPSON. GARY COOPER—"THE SPOILERS"

JACKSON PARK Stony Island at 67th — Maurice Chevalier—"PLAYBOY OF PARIS"

MILDA 3140 S. HALSTED — JACK BUCHANAN. JEANETTE MacDONALD—"MONTE CARLO"

ROSELAND-STATE Michigan-110th Pl. — MAT. DAILY. John Gilbert—"WAY FOR A SAILOR"

AUSTIN

PLAISANCE 466 N. Parkside at Lake — BETTY COMPSON. GARY COOPER—"THE SPOILERS"

AUSTIN Adults 25c—5619 W. Madison — TODAY ONLY. Mary Nolan—"OUTSIDE THE LAW"

PARK LAKE ST. AT AUSTIN — ALL TALKING. Robt. Montgomery—"Love in the Rough"

MANOR 5609 W. NORTH AVE. — BERT LYTELL—"BROTHERS"

IRIS 5743-47 CHICAGO AVE. — HELEN KANE. CHARLES BUDDY ROGERS—"HEADS UP"

BERWYN

NEW RITZ 6334 W. Roosevelt Rd. — Cont. 1:30 to Midnite. *—Big Double Feature Program—* John Barrymore—"Moby Dick" Buddy Rogers—"Heads Up" Also LAST CHAPTER OF RIN TIN TIN

ROXY Grove Ave. at C. B. & Q. R. R. — Cont. 1:30 to Midnite. JOHN BARRYMORE—"MOBY DICK" LAST CHAPTER OF RIN TIN TIN

CICERO

VILLAS 22ND AND 56TH — Cont. 1:30 to Midnite. Double Feature Program—JOE E. BROWN "TOP SPEED"—Also "SOUTH SEAS" LAST CHAPTER OF RIN TIN TIN

WEST

AMERICAN ASHLAND & MADISON — DOUBLE FEATURE. M. Chevalier—"Playboy of Paris" RUTH ROLAND—"RENO"

MARSHALL SQ. 22d-Marshall Blvd. — Free Auto Parking. JOE E. BROWN—"TOP SPEED"

WILSON 2418 W. MADISON — Mat.—Rin Tin Tin. JOHN BARRYMORE—"MOBY DICK"

SAVOY 4346 W. MADISON — BETTY COMPSON. GARY COOPER—"THE SPOILERS"

LINDY THEATRE 3437 OGDEN — Victor McLaglen—"DEVIL WITH WOMEN"

MAYWOOD

LIDO 5TH AVE. AT WASHINGTON BLVD. — ALL TALKING—MATINEE DAILY. Bert Lytell, "BROTHERS" Dorothy Sebastian, William Morris

FOREST PARK

FOREST MADISON ST. at DES PLAINES — ALL TALKING. JOE E. BROWN, BERNICE CLAIRE "TOP SPEED"

NO MAN'S LAND

Teatro del Lago Sheridan Rd. Between Wilmette and Kenilworth — MAURICE CHEVALIER "PLAYBOY OF PARIS"

MOTION PICTURES DOWNTOWN

Today ALL B&K LOOP THEATERS Price to 2 P.M. 50¢

Publix~Balaban & Katz WONDER THEATERS

CHICAGO Randolph State St. Lake — Doors Open 11:30 A. M. ADULTS ONLY! By the Censor's Orders. "OUR BLUSHING BRIDE" in a Drama of Over-Powering Emotions! JOAN Crawford in "PAID" Metro's Drama with ROBERT ARMSTRONG, MARIE PREVOST. *Suspense—Romance—Drama and Thrills!* ON THE STAGE "Black and Silver Revue" SEED & AUSTIN, Mulroy, McNeece & Ridge, Electra Havel. Chicago Theater Symphony Orchestra H. LEOPOLD SPITALNY. Joseph Griffin, Tenor

ORIENTAL Randolph near State St. — Doors Open at 12 Noon. KATHLEEN NORRIS' LOVE WARM DRAMA! From the Famous Novel "PASSION FLOWER" With these splendid players: CHAS. BICKFORD, KAY FRANCIS, KAY JOHNSON, LEWIS STONE, ZASU PITTS and DICKIE MOORE. A Stage Full of Merrymaking Stars BENNY MEROFF & SYNCOPATORS in Revel-Hit, "BABES IN JOYLAND"

UNITED ARTISTS RANDOLPH ST. at DEARBORN — Doors Open at 11 A. M. "HELL'S ANGELS" FOUR WEEKS OF RIOTOUS ACCLAIM! The Biggest Sensation in Chicago Today Is This Multi-Million Dollar Production.

ROOSEVELT STATE ST. near WASHINGTON — Doors Open 11 A. M. The Loves of Jenny Lind "A LADY'S MORALS" Metro-Goldwyn-Mayer Cosmopolitan Production. With GRACE MOORE, Broadway's Famous Beauty and WALLACE BEERY, REGINALD DENNY.

McVICKERS MADISON ST. near STATE ST. — Opens 11 A. M. to 2 P. M.—50c Price. Aw, Say! Have You Laughed and Cried with Them As Yet? MARIE DRESSLER, WALLACE BEERY. Together for the first time in Metro's drama of heart throbs "MIN and BILL" Take the advice of every critic . . . of every person who has seen it . . . and go today

RKO PALACE RAND. & LA SALLE—OPENS 10:45 A.M. — —IN PERSON— AMERICA'S FUNNIEST DIALECT COMEDIAN JACK PEARL. With Cliff Hall and Georges Henri. O. O. McIntyre says: "The most hilarious German dialect comedian since Sam Bernard." ZELDA SANTLEY "Little Miss Everybody" "The Perfect Venus" DAINTY MARIE & CO. WHITEY With ED FORD. Wilson—Keppel & Betty. —On the Screen— MADONNA of the STREETS. She sneered at love and decency—only to find her castle of selfishness crumble! EVELYN BRENT, ROBERT AMES

50¢ to 2 P.M. at BOTH R-K-O THEATRES

RKO STATE-LAKE STATE & LAKE—OPENS 10:30 AM. — SHE FOUND LOVE IN THE SCARLET STREETS OF ILLUSION! The Surging Tempestuous Love Drama of "Frankie and Johnnie!" he was Her MAN but he failed her! THE BLOOD-FIRING ROMANCE OF A GIRL WHO DARED THE WORLD FOR LOVE. SEE IT—YOU'LL NEVER FORGET IT! A Slice of Life Magnificently Played by Helen Twelvetrees, PHILLIPS HOLMES, Marjorie Rambeau, James Gleason, Ricardo Cortez

CINEMA — CINEMA ART GUILD PRESENTS Victorien Sardou's Dramatic Success "ODETTE" Produced in Biarritz, the Playground of France. The Fate of a Mother Whose Beauty Became a Curse. A WORLD READ NOVEL. A POPULAR PLAY. A CINEMATIC TRIUMPH. With An Unusual Surrounding Program. Chicago Avenue Just East of Michigan Boulevard. CINEMA The Art Theatre of Shadow Silence. 1 P. M.—Continuous—11 P. M. Saturday, Sunday & Evenings, 75c. Matinee Mon. to Fri., 50c

WARNER'S Orpheum STATE & MONROE — TUESDAY "GOING WILD" with JOE E. BROWN. HURRY! LAST TWO DAYS "THE GORILLA" JOE FRISCO, *Chicago's Own Stuttering Comic*, Lila Lee and Walter Pidgeon

CASTLE STATE AT MADISON — ADULTS ONLY 'Shame of Mary Boyle' ★ ★ ★ ★ MAE TINEE

NORTHWEST

LIBERTY 3705 Fullerton at Lawndale — Doors Open at Noon. JACK HOLT AND SONNY BOY LEE "THE SQUEALER"

AVON 3325 Fullerton — Doors Open at Noon. DOUBLE FEATURE—Lewis Stone, Dorothy Mackaill—"THE OFFICE WIFE" Robt. Montgomery—"LOVE in the ROUGH" Also RIN TIN TIN

ALAMO 3641 W. CHICAGO — MAT. DAILY. JANE KEITH. MILTON SILLS "THE SEA WOLF"

IRVING Irving Park Blvd. & Crawford — All Talking—Double Feature. LOWELL SHERMAN—"THE PAY OFF" BERNICE CLAIRE—"TOP SPEED"

ARMITAGE 3553 ARMITAGE — FAY WRAY. RICHARD ARLEN—"THE SEA GOD" Mon. & Tues.—Nancy Carroll, "Follow Thru"

COMMODORE 3105 Irving Park Blvd — Double Feature Program. Milton Sills—"SEA WOLF" Lillian Tashman—"MATRIMONIAL BED"

NORTHWEST

NEW DRAKE 3548 Montrose — De Luxe Double Feature. John Barrymore, Joan Bennett "MOBY DICK" Jack Oakie—"Let's Go Native"

RIVOLI 4380 ELSTON — Two Features & Chas. Chase Comedy. MILTON SILLS—"SEA WOLF" LILLIAN TASHMAN, JAMES GLEASON "THE MATRIMONIAL BED"

TIFFIN 4051 W. NORTH AVE. — BERT LYTELL—"BROTHERS" Charlie Chase Comedy—"GIRL SHOCK"

MONT CLARE Grand Ave. at Harlem — MATINEE DAILY. MILTON SILLS—"SEA WOLF"

PATIO 6008 IRVING PARK BLVD. — 3 Acts of VAUDEVILLE. Lillian Tashman—"MATRIMONIAL BED"

METRO 3308 LAWRENCE — ANN HARDING "THE GIRL FROM THE GOLDEN WEST"

NORTH

HOWARD HOWARD ST. "L" — MATINEE DAILY CONTINUOUS. Bert Wheeler, Robt. Woolsey 'HALF SHOT AT SUNRISE' "Divorced Sweethearts"—A Comedy Riot. *EXCLUSIVE FREE PARKING*

RIDGE DEVON at CLARK — Cont. 1:30 to 12. BIG DOUBLE FEATURE PROGRAM. JOE E. BROWN—"TOP SPEED" LILYAN TASHMAN, FRANK FAY "MATRIMONIAL BED" Added Mat. Only, Latest Episode, "Indians Are Coming"

NEW BRYN MAWR 1125 Bryn Mawr — BERT LYTELL, WILLIAM MORRIS "BROTHERS"

LINCOLN 3164 Lincoln Ave. at Belmont — Continuous from 12 Noon. JOHN BARRYMORE, JOAN BENNETT "MOBY DICK" Comedy, News, Stein Song, Mickey Mouse

BUCKINGHAM 3319 N. CLARK — Robert Woolsey, Bert Wheeler—"HALF SHOT AT SUNRISE" Charley Chase—"DOCTOR'S ORDERS" Mat. Only—Rin Tin Tin—"VINDICATED" Adm. 25c until 2:30 P. M. Children 10c until 3 P. M.

LANE COURT Center and Clark Sts. — TODAY ONLY. MILTON SILLS, "THE SEA WOLF" Mickey Mouse—Comedy and Sport Review

ADELPHI 7074 N. CLARK — Cont. from 2 P. M.—2 Talkies. VICTOR McLAGLEN, MONA MARIS "A Devil with Women"—Also Marion Nixon and Lowell Sherman, "The Pay Off"—News, Comedy, Acts—Last Chapter Rin Tin Tin

ARGMORE 1040 ARGYLE — Cont. 2-12, 2 Talkies. Jack Oakie—"LET'S GO NATIVE" JAS. MURRAY, KATHARINE CRAWFORD "HIDE OUT"

MUSIC BOX 3700 BLOCK SOUTHPORT — Cont. 1:30 to Midnite. Double Feature Program—MILTON SILLS "SEA WOLF"—Also "MATRIMONIAL BED" Latest Chapter, "INDIANS ARE COMING"

BERTHA 4717 LINCOLN AVE. — Cont. 1:30 to Midnight. *Double Feature Program*—RUTH ROLAND, "RENO"—Also "BOTTOM OF THE WORLD"

JULIAN 918 BELMONT — BERNICE CLAIRE. JOE E. BROWN—"TOP SPEED" Tomorrow—"SAG DET I TONER"

DE LUXE Wilson & Brdwy. Nr. 'L' Sta. — Double Feature Program. BERT LYTELL—"BROTHERS" "Bottom of the World"—Thrills & Adventures

LAKE SHORE Broadway at Belmont — JOAN BENNETT. JOHN BARRYMORE—"MOBY DICK"

WILMETTE

WILMETTE LIBERTY MAGAZINE COVER STORY — Sally Starr—"For the Love o' Lil"

MISCELLANEOUS

FOX THEATRES

MONROE MONROE at DEARBORN — CLARA BOW in "Her Wedding Night" Twin Comedies, Headed by SLIM SUMMERVILLE in "WEE! WEE! MARIE"

SHERIDAN Sheridan Rd. Irving Pk. Blvd. — Huge Double Feature Attraction Smash. Two Features for Price of One. RICHARD ARLEN, MITZI GREEN, JUNIOR DURKIN in "The Santa Fe Trail" also JAMES HALL and HOBART BOSWORTH in "The THIRD ALARM" 25c to 2 P.M.

TERMINAL 3315 Lawrence	John Gilbert "WAY FOR A SAILOR"
MIDWEST Archer and 33th	
COMMERCIAL 92nd & Commercial	Ann Harding, "Girl of the Golden West"
CROWN 1605 Division	JOE E. BROWN in "TOP SPEED"
PORTAGE PK. TWO FEATURES	Maurice Chevalier, "Playboy of Paris" Ruth Roland in "Reno"

MOTION PICTURES DOWNTOWN

WOODS RANDOLPH at DEARBORN — Continuous From 10:45 A. M.—50c to 2 P. M. BROADWAY'S HIT IS HERE! "ATLANTIC" A TIDAL WAVE OF HUMAN EMOTIONS. ***Three Stars From Liberty. The Season's Finest Acting in This Epic Tale of Heroic Love. *The Actual Disaster of the "Titanic"—Truth Far Stranger Than Any Fiction.* ASTOUNDING LOVE INTERMINGLED WITH HEART-RENDING SACRIFICE. Extra—DANE & ARTHUR in "Dizzy Dates," Comedy Riot

MISCELLANEOUS

Publix~Balaban & Katz Wonder Theaters

REDUCED PRICE TODAY 50¢ TO 2 P.M. PARADISE · UPTOWN · TIVOLI PROMPT SEATS – COMPLETE PROGRAM

TIVOLI COTTAGE GROVE near 63rd ST. — Doors Open 12:45. SOUTH SIDE'S ONLY Modern STAGE SHOW Frankie MASTERS in "Melody Menu," with HYDE & BURRELL, Kings of Laughland. LAYPO & LEE, Thrills! KNELL & ROMERO, Dance Stars. Really FUNNY! An ORIGINAL Story! Warmly ROMANTIC! "UP the RIVER" With the Sensational New Laugh-Team— Spencer TRACY & Warren HYMER

PARADISE · UPTOWN — PARADISE: CRAWFORD near WASHINGTON. Doors Open 1:30. MARK FISHER in "Russian Rhythm" with FAMOUS MOSCOW ART TRIO. WEBB & DOUGLAS, MOROSCO BROTHERS. The Lambert Ballet. UPTOWN: BROADWAY at LAWRENCE. Doors Open 1:30. AL KVALE, Frank Wilson in colorful stage revel, with BRUNO WEISE TRIO, Carl Emmy's Pets, Joyner & Foster, Famous Cutler Sisters. Broadway Gold-Diggers "Making" Old Men Childish! Wild, Whoopee Babies Playing Playful Millionaires! The Comedy-Romance Riot of All-Time! "Life of the Party" with WINNIE LIGHTNER, CHAS. BUTTERWORTH. *ACCLAIMED BY ALL MOVIE CRITICS: Not a Musical Comedy*

HARDING · TOWER MILWAUKEE at SAWYER—63RD near BLACKSTONE — Doors Open 1:15. THE MOST IMPORTANT PICTURE EVER MADE! "THE BIG TRAIL" John Wayne, Margaret Churchill, El Brendel and a cast of thousands. *Unquestionably—a Masterpiece!* Extra—Harding: Eddie Meikel at the organ. Extra—Tower: Eddie House, singing organist

SENATE MADISON ST. at KEDZIE — Roaring Parisian Romance! "THOSE 3 FRENCH GIRLS" Fifi Dorsay, Reginald Denny. "Don't Bite Your Dentist"—Riot

MARYLAND 63rd ST. at MARYLAND — WALLACE BEERY, John Gilbert—Polly Moran 'WAY FOR A SAILOR'

CENTRAL PARK 3535 ROOSEVELT — Amazing Dual Role Melodrama! "BROTHERS" With BERT LYTELL

NORSHORE HOWARD ST. at CLARK — Doors Open at 1:30. Rich Husband or Young Lover? "LAUGHTER" With NANCY CARROLL, Fredric March, Frank Morgan. "Who Killed Rover"—Dog Comedy

RIVIERA BROADWAY at LAWRENCE — Doors Open at 1:30. WILLIAM HAINES in 'REMOTE CONTROL' With Leila Hyams, Polly Moran. Clark & McCullough Comedy Howl

TODAY! Price till 2pm 50¢

GRANADA — PUBLIX Greater Talkies THEATRES — MARBRO

GRANADA, SHERIDAN at DEVON — (Doors Open 1:30) He's back—in his greatest romantic role! GEORGE BANCROFT in "DERELICT" —EXTRA—News and—Novelties. Leo Terry at organ.

ADULTS After 2 P. M. 60c. CHILDREN 15c

MARBRO, MADISON—4100 W — (Doors Open 1:30) His greatest role—his greatest picture! GEORGE BANCROFT in "DERELICT" —EXTRA—EDNA and—PRESTON SELLERS at Twin Organ

GATEWAY Lawrence near Milwaukee — BERT WHEELER, ROBERT WOOLSEY "HALF-SHOT AT SUNRISE" Free Auto Parking Space

BELMONT Lincoln-Belmont-Ashland — Huge Double Entertainment Smash! WHEELER and WOOLSEY "HALF-SHOT AT SUNRISE" and "RENO"

CENTURY Clark-Diversey-Broadway — Doors Open at 1:30 P. M. NANCY CARROLL "LAUGHTER" Smith and Dale "La Schnappe, Inc."

CONGRESS Milwaukee at Rockwell — First Show Starts at 1:30 P. M. EDMUND LOWE—Joan Bennett "SCOTLAND YARD" "Monkey Melody" Comedy

BELPARK 3231 N. Cicero	Double Feature "Playboy of Paris" "RENO"
BERWYN 6404 W. 22d St.	Milton Sills "THE SEA WOLF"
DEARBORN 30 W. Division	Frank Fay 'Matrimonial Bed'
STATE 5314 W. Madison	Bert Lytell "BROTHERS"
COVENT 2653 N. Clark	"MONTE CARLO" Jeanette MacDonald

CRYSTAL North Av. nr. Calif.	MAURICE CHEVALIER "PLAYBOY OF PARIS"
LA GRANGE 34 S. 5th, LaGrange	
PANTHEON Sheridan nr. Wilson	Edmund Lowe "SCOTLAND YARD"
WINDSOR 1225 N. Clark	"HALF-SHOT AT SUNRISE"

ESSANESS TALKIE THEATRES

VOGUE Broadway at Grace — Robert Woolsey, Dorothy Lee, Bert Wheeler "HALF SHOT AT SUNRISE"

400 6746 Sheridan — Doors op. 1:30 p. m. Double Feature. BESSIE LOVE—"GOOD NEWS" RICHARD ARLEN—"SEA GOD"

CENTER Lincoln Av. Near Irving Pk. Blvd. — BIG DOUBLE FEATURE PROGRAM! Bert Wheeler—Robert Woolsey "HALF SHOT AT SUNRISE" Joe Brown—Joan Bennett "MAYBE IT'S LOVE"

DEVON 6225 Broadway — Mat. Daily. ANN HARDING "GIRL OF THE GOLDEN WEST"

DAVIS 4614 Lincoln — Double Feature. MAURICE CHEVALIER "PLAYBOY OF PARIS" Bert Lytell—"BROTHERS"

CRAWFORD 19 S. Crawford — Two Talkies. JOHN BARRYMORE—"MOBY DICK" JACK OAKIE—"LET'S GO NATIVE"

BYRD Madison-Cicero — Matinee Daily. Lowell Sherman—"THE PAY OFF"

Broadway Strand 1641 Roosevelt — MILTON SILLS—"SEA WOLF"

KEYSTONE 3312 Sheridan — Doors open 1:30 p. m. Double Feature— Lilyan Tashman—"MATRIMONIAL BED" JOE BROWN—"TOP SPEED"

BIOGRAPH 2433 Lincoln — Double Feature. Maurice Chevalier—"Playboy of Paris" Joe Brown—"TOP SPEED"

EMBASSY 3940 Fullerton — 2 Talkies. "Buddy" Rogers—"HEADS UP" Victor McLaglen—"Devil with Women"

LOGAN Adults Only. 2828 Milwaukee — 2 Talkies. Conrad Nagel—"A Lady Surrenders" "BUDDY" ROGERS—"HEADS UP"

WEST END 121 N. Cicero — Jack Oakie "LET'S GO NATIVE"

MICHIGAN 55th & Michigan — STEPIN FETCHIT—"SWING HIGH" ERSKINE TATE AND ORCHESTRA

PARK RIDGE

PICKWICK "The Sea Wolf" — MILTON SILLS, JANE KEITH

HIGHLAND PARK

ALCYON "TOP SPEED" — JOE E. BROWN, BERNICE CLAIRE

LOMBARD

NEW DU PAGE Mat. Sat., Sun. — LOWELL SHERMAN—"THE PAY OFF"

DOWNERS GROVE

TIVOLI Mat. Wed., Sat., Sun. — BERT LYTELL—"BROTHERS"

LAKE FOREST

DEERPATH Maurice Chevalier — "THE PLAYBOY OF PARIS"

Coward's Farce Draws Laughter at the Goodman

Play Doesn't Belong in Art Theater.

By Charles Collins.

[Continued from page one.]

...ed as George Arliss in his punctilious and pretty staging of the play. There is nothing in the text to suggest that Shylock stalked about the streets of Venice in a second-hand gaberdine. He was an oriental; he had a flair for jewels, and was particularly fond of a certain ring that Leah gave him when he was a bachelor. So there is sound reason for giving Shylock a good tailor.

Mr. Leiber softens the rôle, according to the procedure of recent years. This tendency to humanize the Elizabethan conception of a diabolical usurer has been carried too far, and in the sweetening process the trial scene loses its sting, its power and the emotional effect of the terrible old man's downfall. I cannot remember, since Henry Irving, a Shylock who has properly curdled my blood with such lines as: "Is it so nominated in the bond?" or, better still, "To cut the forfeit from that bankrupt there." Irving was an actor who made a fiendish snarl mean something!

* *

Another Shylock.

In this connection a checkup on New York's latest Shylock is in order. He is Maurice Moskovitch, who came from London with the accolade of British criticism, but who lasted only two weeks on Broadway. He, too, plays Antonio's creditor and would-be executioner as a gentle Jew. According to Brooks Atkinson of the New York Times:

"With him Shylock can be a fawning, unctuous, disingenuous usurer at moments, but his good nature keeps slipping through. It is an interesting interpretation, surprising some of us with the amount of serio-comedy in the part. . . . But without malice, without bitterness, 'The Merchant of Venice' loses stature as a play. . . . All questions of modernism aside, it is sounder theater to play Shylock in the heartless Elizabethan manner.

"Mr. Moscovitch speaks in a colloquial style with an easily acceptable accent; he reads the lines with an intelligible meaning, and, like a good actor, he keeps the part interesting by the variety and versatility of his gestures. . . . But 'The Merchant of Venice,' as a play, is not hospitable to a sly roguish Shylock."

B'way Openings

NEW YORK, Dec. 13.—[Special.]—Heigh ho! Only one opening at hand. But wait until Christmas week. In the meantime:

"Petticoat Influence"—Opens tomorrow night at the Empire theater. Helen Hayes is the star of a comedy by Neil Grant which seems still to be running in London. In the supporting cast will be Henry Stephenson, Reginald Owen, Valerie Taylor, Eric Cowley, and John Williams.

Other events:

Civic repertory program—Tomorrow and Friday nights and Thursday afternoon, "Alison's House"; Tuesday and Saturday nights, "Romeo and Juliet"; Wednesday night, "The Good Hope"; Thursday night, "Siegfried"; Saturday afternoon, "Peter Pan."

Jane Cowl's repertory program—Tomorrow through Wednesday night, "Art and Mrs. Bottle"; for the remainder of the week, "Twelfth Night."

Here is the New York schedule of first nights for Christmas week:

Monday, Dec. 22—"Babes in Toyland," in revival, at the Imperial.

Tuesday, Dec. 23—"The Inspector General," as produced by Jed Harris, at the Hudson; "Ballyhoo," with W. C. Fields as the star, at Hammerstein's; "Life Is Like That," at the Little.

Thursday, Dec. 25—Fritz Leiber, starting his season with "King Lear," at the Ambassador.

Friday, Dec. 26—Ruth Draper at the Comedy; Marika Cotopouli, Greek actress, in "Electra," at the New Yorker; Mr. Leiber in "Hamlet."

Saturday, Dec. 27—Mr. Leiber in "The Merchant of Venice." His evening performance will be a repetition of "King Lear."

CHICAGO PLAYBILLS

CONTINUED:

"Simple Simon," with Ed Wynn; Grand Opera House; second week.

"Hay Fever," by Noel Coward; Goodman; second week.

"Dracula"; Selwyn; third and final week.

"Michael and Mary"; Dramatic league production; Harris; third week.

"The Old Rascal"; with William Hodge; Garrick; fifth week.

"Subway Express"; Erlanger; fifth week.

"Mendel, Inc."; Adelphi; seventh week.

"Lysistrata"; Majestic; seventh week.

Fritz Leiber; Shakespeare's plays; Civic theater; eighth and final week.

"Young Sinners"; Apollo; twelfth week.

"Three Little Girls"; Great Northern; thirteenth week.

COMING:

"The Tavern," with George M. Cohan; Blackstone; Dec. 21.

"Ripples," with Fred Stone; Illinois; Dec. 22.

"Berkeley Square," with Leslie Howard and Margalo Gillmore; Selwyn; Dec. 25.

"Jenny," with Thomas W. Ross; Playhouse; Dec. 25.

"As You Desire Me," with Judith Anderson; Dramatic league production; Harris; Dec. 29.

"The Sea Gull"; Goodman; Jan. 6.

WEEKLY CHANGE:

R-K-O. Palace theater; continuous vaudeville and talking pictures; Jack Pearl, headliner.

Rialto theater; burlesque and talking pictures; "Dimpled Darlings," with star cast.

MUSE OF THE BALLET

HARRIET HOCTOR.

SHE is featured with Ed Wynn in "Simple Simon," at the Grand Opera house, and is verifying her eastern reputation as the best American ballet dancer of the generation. Miss Hoctor's beauty and brilliant technique are causing her to be compared with Pavlowa and Genee. She wears a silver wig, and dances like a moonbeam.

Last Week for Fritz Leiber; Theater News

THE last week of Fritz Leiber's engagement at the Civic theater, under the auspices of the Civic Shakespeare society, begins tomorrow night. Here is the arrangement of playbills: Monday, "Richard III."; Tuesday, "Hamlet"; Wednesday matinée, "As You Like It"; Wednesday night, "Julius Cæsar"; Thursday, "King Lear"; Friday, "Twelfth Night"; Saturday matinée, "Hamlet"; Saturday night, "Macbeth."

The company will go to New York for an engagement at the Ambassador theater, opening Dec. 25. A tour will follow.

Maurice Greet, who acts the persistent Cuff, the policeman, in "Michael and Mary," is a nephew of Sir Philip Greet, better known to American theatergoers as Ben Greet, and first came to the United States as a member of his uncle's company of Shakespeare players. Later he went into the business end of the theater. He says this of his present employment:

"Playing a London 'bobby' for American audiences is a hard task, for there is a tradition here that all London policemen are like the Sergeant in 'The Pirates of Penzance.'"

Mr. Greet will renew his activities as an impresario when "Michael and Mary" finishes its tour. He has ambitions to import Sybil Thorndike, who is generally rated as England's leading actress in tragic and serious emotional rôles.

Margaret Wycherly, guest leading woman with the Goodman repertory company in "Hay Fever," was probably the first American actress to discover the Irish drama. The plays of William Butler Yeats caught her fancy twenty-five years ago or more, and she started a little Celtic renaissance of her own. Since then she has played dozens of leading rôles, in a wide range of dramas. She has had several leading rôles in Theater Guild productions.

Milton Aborn had a happy thought about the revival of "Babes in Toyland," which he will launch at the Imperial theater, New York, Dec. 25. Finding his company somewhat lacking in juvenile tricks he went out and engaged Singer's Midgets.

"Purity," the play in which Florence Reed is starring, has a European reputation. Before this season ends it will have been acted in fifteen different countries. Rene Wachthausen of Paris is its author.

Frank Parker, a "diseur," will appear in a program of acted songs at the Goodman theater Sunday afternoon, Dec. 28. He will give eleven characterizations, of which four are fresh additions to his repertory.

Madge Kennedy, star of "Michael and Mary," says: "I've added Mr. Milne to the list of persons for whom I pray each night; for in this play I think I'm finding again the public which I knew before I took to the films. The irony of it is that I actually resented being asked to play in 'Michael and Mary' because another actress had been the Mary in the long New York run."

That was Edith Barrett, a granddaughter of the famous Lawrence Barrett, who is now appearing at Charles Hopkins' New York theater in "Mrs. Moonlight."

"Three Little Girls," the operetta at the Great Northern, reached its 100th Chicago performance Wednesday night. "Young Sinners," the comedy at the Apollo, rang the century bell last night.

Lapps Export Reindeer.

MUNICH.—(AP)—A herd of reindeer has been imported from Lapland to the Zugspitze, the highest mountain in Germany, by the Bavarian Zugspitz railway, offering an additional attraction to ski runners during the season of winter sports.

Theater Chains Feel Pinch of Bad Business

NEW YORK, Dec. 13.—[Special.]—The Times will say in tomorrow's issue:

"There are those who maintain that the Shuberts would not be at all averse to getting rid of some more theaters in Philadelphia and at least three of the Chicago playhouses they operate. The theaters in the Illinois city are named as the Garrick, Great Northern, and the Princess. One experienced showman goes so far as to predict that by February there would be practically no shows on the road except in the biggest of the "key" cities.

"As for the Broadway situation, the far too large number of theaters here was decreased this week by one. It was the 48th street's smallest, President, whose enrollment in the 'legitimate' list was more or less of a formality. It will go over to the talkies."

Variety Movie Competes with Newsreel Show

By Tom Pettey.

[Continued from page one.]

while it does not necessarily call for a premature ringing of all the fire bells throughout the land nor a general edict compelling every one to attend, at least at two performances it has just about broken all New York records for sidewalk box office lines.

The old master of Hollywood, Emil Jannings, who sailed home to Germany when the talkies went west, is back on the screen in "The Blue Angel" and with him is Miss Marlene Dietrich. Jannings plays the rôle of an old German school teacher and with a lifted eyebrow or a breathless gasp he can make you forget you are in a theater.

Miss Dietrich's rôle is that of a cold, cruel beauty of a waterfront café. The schoolmaster comes blundering into the café in search of one of his boys and falls in love with the beautiful Lola. Lola laughs—it is so amusing. The result is dishonor, humiliation and death for the schoolmaster—a typical Jannings rôle. It is worth seeing.

* *

Doug and Mary Coming.

Yes, sir, Douglas Fairbanks and Mary Pickford are counting their dollars to see if they can afford a trip to New York along about the time Christmas presents are exchanged for the second time. Douglas Fairbanks in "Reaching for the Moon" comes to the Criterion theater Dec. 29 and shoves "Hell's Angels" right out the back door. Doug and Mary want to come east for the premiere, just to see the reaction of Broadway to Fairbanks in modern clothes. To be certain that his friends recognize him, Douglas will hop off a couple of balconies and do some back flips—in the picture, of course.

"Hell's Angels" will not quit town even for a Fairbanks. The big dirigible and everything will move right out on the subway circuit and play four neighborhood houses—and the admission will remain $2 top.

* *

A Snappy Comeback.

Just time for a short one. Recently a group of civic workers called at the office of a local millionaire, seeking a contribution to a charity fund. The millionaire never has been noted for his open purse. Among the callers was a tiny fellow with a huge lump on his back. The millionaire signed up for $25, leaned back in his chair and puffed reflectively at a cigar.

"You know, a year ago," he remarked, "some people thought I was a tightwad."

The little man with the deformed back pondered for a moment, then he said: "That's funny, Mr. Blank, but do you know that a year ago some people thought I was a hunchback?"

Then he picked up the twenty-five dollar check and said good-by.

Debussy's 'La Mer' Deserves Place in the Disk Library

By Edward Moore.

[Tribune Music Critic.]

IN presenting Debussy's "La Mer" in record form [Musical Masterpieces, M-89], Victor has done a rather fine thing for the art of music, the more so because on the face of it there would seem to be little chance of getting back the investment.

For, highly as he is esteemed in certain limited circles, Debussy is not generally popular. The unlearned in music can find no tunes to carry away with them; the highbrows regard his modernistic experimenting as amiable and old fashioned. Both are quite true, but neither stands in the way of the fact that Debussy had more musical ideas than almost any half dozen of the present century composers that can be named.

The present set of three double faced records was made in Europe by an unnamed symphony orchestra conducted by Piero Coppola. An excellent job was made of it. Conductor Coppola knows his Debussy, the orchestra is supple and responsive. Debussy's delicate shadings and graceful phrasings, as well as his expert's knowledge of orchestral color, return gratefully. The three sections of the suite deserve a place in the disk library.

Brunswick has likewise brought some pleasant things from Europe. In the Hall of Fame, No. 90110, Richard Strauss and the Berlin Philharmonic orchestra of Berlin present the overture to Gluck's opera, "Iphigenia in Aulis"; in 90111 the same orchestra conducted by Julius Pruewer plays Beethoven's "Egmont" overture. Both are distinctly worth while, the chief difference in recording being that the Beethoven number, calling for a fuller orchestration, becomes slightly hard in some of the forte passages.

* *

Sings Arias in German.

Passing to the next number above, 90112, Felicie Hueni-Mihacsek, soprano, sings one of the Donna Anna arias from Mozart's "Don Giovanni" on one side of the record, and on the other, Donna Elvira's aria, "Mi tradi quell'anima intrata," both to the accompaniment of an orchestra directed by J. Heidenreich. Unless I am mistaken, both of these were omitted in the performance of the opera by the Chicago Civic Opera company a few seasons ago.

Both are worth hearing and having. Mme. Hueni-Mihacsek has a full toned, brilliant, flexible voice which ought to make her well known if she ever came to this country. However, she sings both arias in German, for in Germany it seems not to have occurred to either artists or audiences that an operatic aria is more artistic when sung in a language that nine-tenths of the audience do not understand, which is the prevailing belief in the United States. Curiously, too, the German language in this case sounds smooth and singable. It is rather hard to tell what the adherents of the original Italian are going to do about it.

And in No. 90113 another artist whose reputation is at present entirely European becomes audible. Maria Theresa Brazeau, pianist, plays two Ravel compositions, "Jeux d'Eau" on one side, and "Feu d'Artifice" on the other, or, if you prefer them in English, "The Fountain" and "Fireworks." The piano, for years the most difficult tone of all to preserve in disks, has yielded to a considerable extent. These two pieces are almost piano tone, if not completely, enough to show that Mme. Brazeau is an able and accomplished pianist in so far as Ravel's music is concerned.

* *

Popular Selections.

In lighter vein.

Columbia dance records:

2311-D—"Homemade Sunshine" and "Laughing at Life," by Ted Lewis and his band.

50256-D—"The St. Louis Blues" and "Stephen Foster Medley," by Guy Lombardo and his Royal Canadians.

2319-D—"Ukulele Moon" and "Baby's Birthday Party," by Guy Lombardo and his Royal Canadians.

2323-D—"My Man from Caroline" and "Still I Love Her," by Ben Selvin and his orchestra.

2312-D—"Just a Little While," waltz, and "Loving You," fox trot, by Ben Selvin and his orchestra.

2320-D—"You're Simply Delish" from the film "Those Three French Girls," and "You Were Only Passing Time with Me," by Smith Ballew and his orchestra.

2324-D—"Wasting My Love on You," by Fred Rich and his orchestra and "Wedding Bells Are Ringing for Sally," by the Cavaliers.

Victor dance records:

22543—"Just a Little While," waltz, by the Troubadours, and "Just a Little Dance, Mam'selle," fox trot, by Reisman's orchestra.

22544—"It's a Great Life," and "My Ideal," by Olsen's Music.

22545—"Good Night, Poor Harvard" and "Triple Cheer," by Vallée's Yankees.

22558—"Embraceable You" and "I Got Rhythm," by Arden-Ohman orchestra.

22552—"Fine and Dandy" and "Can This Be Love?" by the Arden-Ohman orchestra.

22553—"O, How I Cried the Morning After" and "When Kentucky Bids Good Morning," by the Shilkret-Victor orchestra.

22541—"I'm Yours" and "Here Comes the Sun," by Lown's orchestra.

22546—"Peach of a Pair" and "Maybe It's Love," by Arnheim's orchestra.

Brunswick dance records:

4939—"Three Little Words," from the film "Check and Double Check," and "A Girl Friend of a Boy Friend of Mine," from "Whoopee," by Jacques Renard and his orchestra.

4940—"If I Knew You Better" and "Readin', Ritin', Rhythm," both from "Heads Up," by Jacques Renard and his orchestra.

4916—"Memories of You" and "You're Lucky to Me," both from "Lew Leslie's Blackbirds of 1930," by Tom Gerun and his orchestra.

4925—"Carolina in the Morning" and "Who?" from the musical comedy "Sunny," by Red Nichols and His Five Pennies.

The Durium Hit of the Week record, No. 109, is "Here Comes the Sun," played by the Vincent Lopez orchestra.

4912—"Golden Sands" and "Hullabaloo," by Abe Lyman and his California orchestra.

4946—"Football Freddy, My Collegiate Man" and "Don't Send My Boy to Prison," by the Six Jumping Jacks.

4915—"Just a Little While" and "One More Waltz," waltzes from the film, "Love in the Rough," by the Regent club orchestra.

4924—"There's Something About an Old Fashioned Girl" and "Never Swat a Fly," from the film, "Just Imagine," by Abe Lyman and his California orchestra.

4926—"Say 'Oui' Cherie," from the film, "What a Widow," and "The Wedding of the Birds," by Earl Burtnett and his orchestra.

4937—"Lonely," from the film, "Call of the Flesh," and "Gee, But I'd Like to Make You Happy," from the film, "Good News," by Lloyd Huntley and his Isle o' Blues orchestra.

Victor vocal:

22542—"It's a Great Life." and "My Ideal," by Chevalier.

22555—"I'm Yours" and "You Darlin'," by Johnny Marvin.

22547—"Sing Something Simple" and "Happy Feet," by the Revelers.

22539—"Vision of Virginia" and "Alabama Lullaby," by Austin.

22556—"Somewhere in Old Wyoming" and "Drifting and Dreaming," by Billings-Robison.

GREAT NORTHERN [NO SUNDAY PERFORMANCE]
This stage season HAS one HIT and one LONG RUN
4th MONTH
The Messrs. Shubert present the Romantic Beautiful Melodious Operetta, with Natalie Hall, Charles Hedley
THREE LITTLE GIRLS
MATS. WED. & SAT.

ILLINOIS MON. DEC. 22
SEATS TOMORROW
MAIL ORDERS ACCEPTED
CHARLES DILLINGHAM Presents
FRED STONE in his new musical extravaganza "RIPPLES" with DOROTHY STONE and PAULA STONE and Company of 100
Tiller Dancers and Midget Troupe
Nights (Except Sunday) Orchestra $4.40. Balcony $4.40, $3.85, $3.30, $2.50. Gallery $1.50
MATINEES CHRISTMAS WEEK Friday, Dec. 26 and Saturday, Dec. 27
Thereafter on Wednesday & Saturday $3.00, $2.50, $2.00, $1.50
SEATS NOW FOR NEW YEAR'S EVE

LAST 3 WEEKS
FUNNIEST SMASH HIT ON EARTH
JOE SMITH CHARLES DALE ALEXANDER CARR
MENDEL inc.
with LISA SILBERT and ANNA CHANDLER
"IN A LIFETIME OF PLAY-GOING I HAVE RARELY SEEN AS MUCH MERRIMENT." ASHTON STEVENS, Herald-Examiner.
SEATS NOW SELLING FOR NEW YEAR'S EVE
ADELPHI CLARK and MADISON

BLACKSTONE
SEATS NOW
Next SUNDAY NIGHT
3 Weeks Only
GEORGE M. COHAN in "The Vagabond in the Celebrated Satire" "The TAVERN"
Prices $1.00 to $3.00; Sat. Mat. $1.00 to $2.50; New Year's Mat. $1.00 to $2.50
No Midweek Matinee Christmas Week. THURSDAY Mat. (New Year's Day). And for the remainder of the engagement on Wednesday matinees there will be one on the third and final week of the engagement.
MATINEES SATURDAYS ALSO
"What's All the Shootin' For?"

THE APOLLO MUSICAL CLUB
EDGAR NELSON, Conductor presents
Handel's MESSIAH
As a Memorial to Wm. L. Tomlins at Orchestra Hall, Friday, Dec. 26, at 8:15
Tickets selling NOW at Orchestra Hall and Club Office, 243 S. Wabash Ave.

GOODMAN PERFORMANCE TONIGHT
"HAY FEVER"
Seats $2, $1.50, 75c.
Children's Matinee Saturday, "Oliver Twist"

GRAND OPERA HOUSE TONIGHT 8:30
Mat. Sat. Best Seats $2.50
DIRECT FROM THE ZIEGFELD THEATER, N. Y.
AT HIS BEST—NEVER FUNNIER!
ED WYNN
"THE PERFECT FOOL" in
ZIEGFELD'S Musical Comedy Sensation
"SIMPLE SIMON"
With HARRIET HOCTOR and Others
AN ENSEMBLE OF BEAUTIFUL GIRLS

ERLANGER 2nd Month!
Matinees Wed. and Sat.
WILLIAM & HARRY BRANDT present THE GREATEST OF DETECTIVE THRILLERS
"SUBWAY EXPRESS"
NOVEL! EXCITING! ENTERTAINING!
with CAST OF 50
By Eva Kay Flint and Martha Madison. Staged by Chester Erskin
8 MONTHS IN NEW YORK

GARRICK—TONIGHT! POPULAR PRICED MATS. WEDNESDAY & SATURDAY
WM. HODGE in
"THE OLD RASCAL"
A Gay Comedy Drama
P.S. "I Like Minnie"

ORDER SEATS NOW FOR THE HOLIDAY PERFORMANCES
The World's Oldest and Best Comedy
CHRISTMAS WEEK Wednesday Matinee Omitted Friday, Dec. 26 Saturday, Dec. 27
NEW YEAR'S WEEK MATINEES: Wednesday, Dec. 31 Friday, Jan. 2 Saturday, Jan. 3
Lysistrata
A Marvelous Company, Including
MR. AND MRS. COBURN, NYDIA WESTMAN, JULIETTE DAY, BURFORD HAMPDEN, HOPE EMERSON, THE HUMPHREY-WEIDMAN DANCERS and Seventy Others
MAJESTIC
NEVER AT CUT RATES

SELWYN—FINAL WEEK
MATINEES THURSDAY AND SATURDAY
O. E. WEE PRESENTS
DRACULA
The Sensational Vampire Thriller, From Bram Stoker's Famous Novel.
COM. XMAS NIGHT, DEC. 25TH SEAT SALE TOMORROW
GILBERT MILLER and LESLIE HOWARD'S PRODUCTION OF
BERKELEY SQUARE
By JOHN L. BALDERSTON, With
LESLIE HOWARD
MARGALO GILLMORE
DIRECT FROM A SEASON'S RUN AT THE LYCEUM THEATRE NEW YORK
NO SUNDAY Performances

TONITE AT 8:30 in the APOLLO
"CONNIE" AND "GENE" WILL CELEBRATE THE 100th PERFORMANCE IN CHICAGO OF
YOUNG SINNERS
COME AND MAKE WHOOPEE WITH THEM—YOU'LL HAVE THE TIME OF YOUR LIFE!
MATS. WED. & SAT.

BERTHA OTT ANNOUNCES
STUDEBAKER THEATRE TODAY at 3:30
Piano Recital MYRA HESS
TODAY at 3:30 THE PLAYHOUSE
Georgia KOBER PIANIST Joint Recital Marcel Roger de BOUZON BARITONE
CIVIC THEATRE TODAY at 3:00
SONG RECITAL
MARY McCORMIC
BY POPULAR DEMAND
LA ARGENTINA Spain's Greatest Dancer
AT ORCHESTRA HALL
MONDAY EVE., JAN. 5 at 8:15
Seats $1 to $3. Boxes $26.40, seating 6. Mail orders to above concerts with remittance and stamped addressed envelope to Bertha Ott, Inc., 20 No. Wacker Drive.
ORCHESTRA HALL Sunday, Jan. 4 at 3:30
Mexico's Ambassadors of Music
TIPICA ORCHESTRA OF MEXICO
Including Mexico's Foremost Soprano, Tenor and Dancers
STUDEBAKER THEATRE Sunday, Jan. 4 at 3:30
AMERICA'S GREATEST DANCE-MIME
ANGNA ENTERS
Seats $1.00 to $2.50. Mail orders now.
CIVIC THEATRE Sunday, Jan. 4 at 3:30
RECITAL—Singer of Character Songs
VICTOR CHENKIN
Seats $1 to $2.50. Mail orders to above concerts with remittance and stamped addressed envelope to Bertha Ott, Inc., 20 No. Wacker Drive.

HARRIS 8:30 TONIGHT
THIRD WEEK [ENGAGEMENT ENDS NEXT WEEK]
The DRAMATIC LEAGUE CONTINUES
MADGE KENNEDY
in A. A. MILNE'S CLEVER COMEDY OF LOVE AND DANGER
"MICHAEL and MARY"
"MILNE'S LOVE-STORY IN 'MICHAEL AND MARY' IS IDEAL AND ITS DIALOGUE IS FILLED WITH HUMOR AND DISTINCTIVE CHARM."—LLOYD LEWIS, THE NEWS
ALL NIGHTS—$1 to $3
WED-SAT MATS.—$1 to $2
CHRISTMAS-WEEK SEATS ON SALE
DEC. 29: NEW-YEAR BILL
The DRAMATIC LEAGUE WILL OFFER
JUDITH ANDERSON
in PIRANDELLO'S LATEST PLAY
"AS YOU DESIRE ME"

CHICAGO CIVIC OPERA
WACKER DRIVE AT MADISON
Good Seats at All Prices—$1 to $6
Phone Reservations Held Until 4 P. M.
THE IDEAL CHRISTMAS GIFT—OPERA CHRISTMAS CERTIFICATES
Tomorrow at 8—LA TRAVIATA, Muzio, d'Hermanoy, Hackett, Bonelli; Ballet; Moranzoni. Tues.—CAMILLE, Garden, Hackett, Baromeo; Ballet; Cooper. Wed.—TANNHAEUSER (final performance), Redell, Van Gordon, Strack, Nissen, Baromeo; Ballet, Pollak. Thurs.—RESURRECTION, Garden, Maison, Formichi; Moranzoni. Sat. Mat. at 2—IL TROVATORE, Muzio, Van Gordon, Laurence (debut), Bonelli, Lazzari; Ballet; Moranzoni. Sat. Eve. at 8 (Pop. Prices, 75c to $4)—CAVALLERIA RUSTICANA, Raisa, Cortis; Moranzoni; and I PAGLIACCI Burke, Marshall, Formichi; St. Leger.
Baldwin Pianos Used Exclusively

CIVIC THEATRE WACKER DRIVE at WASHINGTON
Telephone: Franklin 8440
LAST WEEK!!!
OPENS CHRISTMAS NIGHT Ambassador Theater, New York
Chicago Civic Shakespeare Society
Presenting FRITZ LEIBER
THIS WEEK:
Mon. Eve.—"RICHARD THE THIRD"
Tues. Eve.—"HAMLET"
Wed. Mat.—"AS YOU LIKE IT"
Wed. Eve.—"JULIUS CAESAR"
Thurs. Eve.—"KING LEAR"
Fri. Eve.—"TWELFTH NIGHT"
Sat. Mat.—"HAMLET"
Sat. Eve.—"MACBETH"
PRICES: EVE. AND SAT. MAT. Orch. $2.50, Dress Circle $2, Balc. $1, $1.50
POPULAR-PRICED WED. MAT. Orch. $2, Dress Circle, $1.50, Entire Balc. $1

CIVIC OPERA HOUSE TODAY AT 3:30
HENRY E. VOEGELI PRESENTS
PADEREWSKI
ORCHESTRA HALL TOMORROW EVE. 8:15
CHICAGO DEBUT
MAXIM KAROLIK
Russian Tenor—In Recital
TICKETS $2, $1.50, $1.00, 50c
ORCHESTRA HALL THURSDAY EVE. 8:15
CHICAGO CHAMBER MUSIC SOC. CONCERT 25c
GORDON STRING QUARTET
ORCHESTRA HALL
CHICAGO SYMPHONY ORCHESTRA FREDERICK STOCK Conductor
FRIDAY AFT'N. 2:15—SAT. EVE., 8:15—CHRISTMAS PROGRAM

An hour of male quartet music by the
Stetson Singers
TODAY, 3 P. M.
Y. M. C. A. HOTEL 826 SOUTH WABASH AVE.
PUBLIC INVITED

RIALTO BURLESQUE
"DIMPLED DARLINGS"

Music Teachers to Hold Annual Meet in St. Louis

'Problems in Changing World' to Be Discussed.

By Edward Moore.

[Continued from page one.]

cal education through the ear. At the end Joseph Weber, president of the National Federation of Musicians, will discuss whether the present mechanistic age is propitious for music, or whether "the eternal fire of art is still burning brightly though slightly obscured by smoke." There is a somewhat plausible theory that he will be in favor of direct man made music without the intervention of machinery.

It all looks as though the music teachers of the land were looking about them at what is happening today and not confining their attention to what is in books, and it is one of the most encouraging symptoms of the modern world of music.

* *

First Times This Season.

Of the works heard for the first time this season by the Civic Opera company "Resurrection" is to be put on Thursday evening and "Il Trovatore" Saturday afternoon.

"Resurrection" is to be resurrected after three years of silence. It is one of the pieces in the Mary Garden exclusive list, founded upon Tolstoi's novel of the same name, but hardly following the same line. After Hanau and Franco Alfano got through making an opera of it it was much less a tract for the reform of criminal procedure in Russia, which was what Tolstoi intended, than a dramatic piece to display many sorts of emotions, few of them cheerful. Operatically speaking, it is extremely effective. Miss Garden, René Maison, and Cesare Formichi will have the principal rôles and Roberto Moranzoni will conduct.

"Il Trovatore" is a time honored best seller of opera and will undoubtedly continue so to be for years to come. In order that there may be some variance from the customary order a new tenor, Mario Laurence, will make his debut in the part of Manrico. Claudia Muzio will be the Leonora, Cyrena Van Gordon the Azucena, Mr. Formichi the Count of Luna, and Virgilio Lazzari the Ferrando.

In Saturday evening's double bill (the usual one) Rosa Raisa will sing the part of Santuzza in "Cavalleria Rusticana," the first time she has done it this season. Returning to the first part of the week, Charles Hackett is billed to give two distinct performances as the young lover of what was originally "La Dame aux Camelias" in two successive performances, the first in the version of Verdi and called "La Traviata," on Monday night, the second in the version of Hamilton Forrest and called "Camille," on Tuesday night.

* *

Orchestra Leaders Praised.

Henri Prunieres, Parisian music critic, has been in this country surveying symphony orchestras and their conductors, and has written a letter to the New York Times about his impressions. After some kindly, at times enthusiastic, words about Arturo Toscanini in New York, Serge Koussevitzky in Boston, and Leopold Stokowski in Philadelphia, he has this to say about Frederick Stock in Chicago:

"One feels that his taste and make-up are essentially classical." (This by contrast with the personal effects of Stokowski and Koussevitzky.) "He has a profound respect for the works he interprets and forces himself to translate all the author's intentions, effacing himself as much as possible behind the writer. For me, he and Stokowski stand at the opposite poles. Incontestably, he is a great servant of music.

"He conducts works with great simplicity, without any sought after effects. One feels him to be in possession of all the secrets of his profession and to be playing upon his orchestra with absolute sureness. Some virtuosi have confided to me that nowhere have they felt more at ease than when playing a concerto in Chicago, knowing they can do anything they wish with the certainty of being followed always by the orchestra.

"America is fortunate in possessing such orchestras and such conductors."

* *

Critics Disagree About Opera.

The first performance of Hamilton Forrest's opera, "Camille," produced about as entertaining examples of critical divergence as the season has yet uncovered. Any one in attendance, or not in attendance but desirous of keeping up with current conversation, could by merely taking the trouble to read all the newspapers find comfort for his or her soul, all the way from those who found the score a new masterpiece to the one overheard in the lobby after the first act, who called it a dog fight.

To Mr. Stinson it was a success unqualified, bearing the stamp of a hand that will one day produce a masterpiece. Mr. Devries was obliged to say regretfully that it was not a success, the music was not even music, and it was not even interesting as an experiment in opera or stagecraft. Mr. Hackett held that Mr. Forrest has genuine musical gifts, with pleasing gifts of melody, many lovely colorings and some brilliant bits of orchestration, all these, however, confined to the orchestra and not extending over the footlights to the singers' voices. Mr. Gunn found that the music was incidental and that he liked it less than those of the operas in which Miss Garden had previously appeared.

And so it went. All tastes were satisfied. But all the critics united on one point. The work gave Miss Garden a big chance of which she made the most. They also had considerable to say about the introduction of jazz into the score in the second act, though memories of that act are to the effect that the jazz incident was softened down into not much more than pleasant unobtrusiveness.

One seems to detect in the attitude of both critics and composers a certain feeling of moral superiority to that same incident, a bit of condescension to preserve self-respect, a desire to touch jazz and not be defiled. It is hardly the attitude in which to approach jazz. For that matter, it is not the attitude in which to approach fugues. Perhaps if Mr. Forrest had been more insistent about it, had written out a fully completed jazz number instead of the tentative but attractive beginnings of one, the reactions might have been different.

IN THE COMING OPERAS

CESARE FORMICHI.
[Atwell Photo.]

ROSA RAISA.
[De Gueldre Photo.]

NEITHER of them look entirely happy in their pictures, but this is due to operatic conditions over which they have no control. Mr. Formichi is represented as Simonson, the baritone character in "Resurrection," in which he will appear with Mary Garden Thursday night. Miss Raisa is here picturized as Santuzza in "Cavalleria Rusticana." She and the opera are bulletined for an appearance on Saturday night.

Girl Violinist Is Soloist with Philharmonic

Young Chicagoan Charms Youthful Audience.

By Joan King.

[Chicago Tribune Press Service.]

NEW YORK, Dec. 13.—[Special.]—Following in the charmed footsteps of the young genius, Ruggiero Ricci, who a week ago astounded a huge symphonic audience here when he played with the Manhattan orchestra, another child violinist provided the solo for a symphonic morning Saturday. This was Guila Bustabo, who last season, at the age of 12, made her New York début with notable success. Guila is well known in Chicago, where she has spent most of her short life. She has played several times in that city, having appeared with the Chicago orchestra the year before she made her bow to this town.

This time she played again, as she did last year, with the New York Philharmonic, in the second concert of Ernest Schelling's second children's series. In Mozart's violin concerto in A major the favorable impression which she made last year was further enhanced. She is the possessor of notable talent, a marked technical skill, and a high degree of interpretative ability. Her youthful audience which filled Carnegie hall was delighted and accorded her much applause.

* *

Detroit Symphony in East.

The Detroit Symphony orchestra with Ossip Gabrilowitsch in charge is now engaged upon an eastern tour and, although passing this town by, it did stop long enough on its way to Massachusetts to give a program in White Plains, N. Y. White Plains has recently opened a mammoth new hall, the Westchester County center, and it was there that the Detroiters made their nearest approach to a New York appearance.

The audience, assembled from all parts of the county, numbered almost 3,000 members of Westchester's social and musical élite. For the program Mr. Gabrilowitsch chose the Beethoven overture "Prometheus"; the Brahms third symphony in F major, opus 90; Mozart's concerto for piano and orchestra in D minor, No. 20, and Wagner's Ride of the Valkyrie from "Die Walkure."

Nicolai Mednikoff the composer-pianist, who is a resident of White Plains and the director of the Westchester Conservatory of Music, was the soloist of the Mozart. He proved himself a brilliant pianist, in a dashing, colorful reading.

* *

First New York Appearance.

The Detroit String quartet, comprised of four most excellent artists, Ilya Schkolnik, William G. King, Valbert P. Coffey, and Georges M. Iquelle, all of whom are members of Mr. Gabrilowitsch's orchestra, did stop in this town, however. They made their first New York appearance in their more than 10 years of history, on Saturday afternoon at the Barbizon-Plaza, assisted by Ossip Gabrilowitsch, in the Dvorak quintet in A major. Opening with the Haydn quartet in G minor and continuing with the Brahms quartet in A minor, the afternoon concluded with the quintet. With the first movement of the Haydn it became immediately evident that the Detroiters are a quartet of the first order—one which must be classed among the finest now appearing before the American public.

* *

Brilliant Musical Event.

The Silbelius violin concerto, performed by Efrem Zimbalist, as soloist with the Philharmonic Saturday night, was, according to general consensus of critical opinion, one of the most brilliant solo achievements of the present orchestral season hereabouts. Leopold Stokowski, at the moment in charge of the baton of the orchestra while Mr. Toscanini is leading his Philadelphians, provided a splendid orchestral support, notwithstanding the fact that the score is heavily instrumentaed and far from the usual concerto accompaniment. The audience received the unfamiliar work enthusiastically.

Among the week's numerous piano recitals, the most interesting was that of Alexander Brailowsky, the Russian pianist, in his first New York appearance of the year. The concert was the third in the season's Judson subscription series. Mr. Brailowsky devoted his opening and closing groups to Liszt, with a Chopin group midway of the evening. The artist was in his best form, and played with that technical brilliance, fluent polish and color which has made him so popular here.

Art Treasures for Sale.

TURIN, Italy.—(AP)—Riccardo Gualino, one of Italy's wealthiest men, has offered his art collections, including rare jewelry, for sale at 200,000,000 lire, about $11,000,000.

In Concert

Today at 3—Mary McCormic, soprano, song recital; Civic theater.

Today at 3—Chicago Musical College Symphony orchestra, Leon Sametini, conductor; Leonard Sorkin, Miriam Ulrich, Irene Palmquist, Carl McGuire, Louis Augustine, Marie Healy, Wanda Paul, soloists; Orchestra hall.

Today at 3:15—Frederick Dvonch, violin recital; Eighth Street theater.

Today at 3:15 and 4:15—Ensemble of Fourteen from the Little Symphony orchestra, George Dasch, conductor; Art institute.

Today at 3:30—Paderewski, piano recital; Civic Opera house.

Today at 3:30—Myra Hess, piano recital; Studebaker.

Today at 3:30—Georgia Kober, pianist, and Marcel Roger de Bouzon, baritone, joint recital; Playhouse.

Today at 4:15—Ida Mae Cameron, costume singer, and Olga Sandor, pianist, joint recital; Beachview club.

Monday at 8:15—Maxim Karolik, tenor, song recital; Orchestra hall.

Monday at 8:15—Woman's Symphony orchestra, Max Bendix, guest conductor; Hilda Burke, soprano, assisting artist; Goodman theater.

Monday at 8:30—Theodore Troendle, pianist-composer; Alice Phillips, soprano; Cara Verson, pianist; Herman Felber, violinist; Leo Podolsky, pianist; auspices Pro-Musica, Cordon club.

Thursday at 3:45—Chicago Symphony orchestra, young people's program, Frederick Stock, conductor; Orchestra hall.

Thursday at 8:15—Gordon String quartet, chamber music; Orchestra hall.

Friday at 2:15—Chicago Symphony orchestra, subscription concert, Frederick Stock, conductor, assisted by children's chorus from Chicago public schools; program repeated Saturday at 8:15; Orchestra hall.

Yale Glee Club to Sing Here Dec. 23

THE Yale Glee club is scheduled for its annual Chicago concert at Orchestra hall on Tuesday evening, Dec. 23, and the announcement again centers interest on the club's conductor, Marshall M. Bartholomew, now in his ninth year in that position.

MARSHALL F. BARTHOLOMEW.

Mr. Bartholomew, a graduate of Yale in '07, is an author and editor of some note. Among his books are "Music for Everybody," "Songs of the Sea," and "Mountain Songs of North Carolina." He is executive director of the intercollegiate musical council and for five years was conductor of the University Glee club of New York.

King Gets Neckties.

LONDON.—(AP)—Like American presidents, King George gets lots of presents. His latest gift is a set of silk neckties woven on a handloom by descendants of Huguenot refugees who established a weaving industry which still employs a small group.

Best Remedy for Cough Is Easily Mixed at Home

You'll never know how quickly a stubborn cough or chest cold can be conquered, until you try this famous recipe. It is used in millions of homes, because it gives more prompt, positive relief than anything else. It's no trouble at all to mix and costs but a trifle.

Into a pint bottle, pour 2½ ounces of Pinex; then add plain granulated sugar syrup or strained honey to make a full pint. This saves two-thirds of the money usually spent for cough medicine, and gives you a purer, better remedy. It never spoils, and tastes good—children like it.

You can actually feel its penetrating, soothing action on the inflamed throat membranes. It is also absorbed into the blood, where it acts directly on the bronchial tubes. At the same time, it promptly loosens the germ-laden phlegm. This three-fold action explains why it brings such quick relief even in severe bronchial coughs which follow cold epidemics.

Pinex is a highly concentrated compound of genuine Norway Pine, containing the active agent of creosote, in a refined, palatable form, and known as one of the greatest healing agents for severe coughs, chest colds and bronchial troubles.

Do not accept a substitute for Pinex. It is guaranteed to give prompt relief or money refunded.

PINEX for Coughs

Low Prices Elsewhere Mean LOWER Prices at the

BOSTON STORE Economy BASEMENT

STATE · MADISON AND DEARBORN STREETS.

STORE HOURS—9 A. M. TO 9 P. M.

Stupendous Christmas Sale of MEN'S $1.50 SHIRTS 93¢

Sizes 14 to 17 in Collar Attached and Neckband Styles—Every Shirt in the Group Is Guaranteed Fast Color—A Gift He'll Appreciate!

All the high grade fabrics from which to select, such as Madras, Printed Broadcloth, Woven Novelty Madras, and Plain Color Broadcloth. Wide center pleat made with wrinkle-proof collars. Choice of Blue, Tan, Green or White. A wonderful selection of patterns or plain colors.

These Seven-Button-Front Style Shirts Are Cut to Give Welcome Freedom Across Back and Shoulders

ECONOMY BASEMENT—CENTER.

SALE! Men's Warm Winter Weight **UNION SUITS**

Purchased from the Woodmont Mills of Chattanooga, Tenn.

84c

3 Suits, 2.45

Every garment is perfect, long sleeve, ankle length style, in Ecru or Gray. Unusually firm and elastic. Sizes 36 to 46. Regularly sold for $1, specially priced for this great Sale!

If you are unable to attend this Sale, Call State 3000 or mail your orders.

BOSTON STORE, ECONOMY BASEMENT, STATE STREET.

Men's Mufflers *Regularly Sold for $1 and $1.25* **77c**
All fancy novelty patterns in square, and reefer styles. Now is the time to anticipate Xmas gifts!

Men's $4 Bathrobes *Lawrence Blanket Robes, at* **2.97**
In a variety of neat patterns with rayon girdle to match. All sizes.

Men's 50c Ties *Low Priced for Monday* **29c**
Silk and Rayon ties—also some Swiss knit. Many smart patterns from which to select.

BOSTON STORE—ECONOMY BASEMENT—DEARBORN STREET.

Sale of 4784 Pcs. **Crepe de Chine Lingerie**

Choice of—
Dainty Chemises,
Smart Bloomers,
Novel Step-ins,
New Dance Sets,
French Panties,
*and *Rayon Slips*

1.00 $1.50 Values

It's an achievement to secure pure dye crepe de chine undies at this price. They're Unusually Beautiful in both tailored and lace trimmed models. ***SLIPS are made of rayon crepe with 6-inch hems at $1.00.**

ECONOMY BASEMENT—STATE STREET.

Women Who Appreciate the Opportunity to Save—Note This Value!

WOMEN'S SMART FOOTWEAR!

Fashionable Style Footwear Which Formerly Sold Up to $3.00, Specially Low Priced at **1.93**

French or Cuban Heels

A Selling important to thrift-wise women—Patent Leather, Dull Calf, Caffa Kid, etc., in Straps, Ties, Pumps, or Oxfords. They have narrow toe or stage last. Sizes 3 to 9. Shoes for every occasion!

Women's $1.49 Felt Juliets 97c
They have hand turned leather soles, rubber heels. Choose them in Brown, Maroon or Blue. Sizes 4 to 9. Buy now for Christmas Gifts!

Men's $2.50 Kid Slippers 1.87
In Tan or Black with leather soles and rubber heels attached. Sizes 6 to 11. Specially low priced for Monday at

BOSTON STORE—ECONOMY BASEMENT—DEARBORN STREET.

Sale! For Monday, Women's **SILK HOSE 59c Pr.**

3 Pair 1.69

Full Fashioned silk chiffon and service weight hose, sizes 8½ to 10. Because of the rigid mill inspection, these hose are termed as slight irregulars. Silk to top; some with lisle tops.

An Ideal Xmas Gift! **RAINCOATS 2.73**

Plaid back Jersey or plain grain leatherette raincoats with hat to match in Gray, Green, Red, or Brown. Sizes 6 to 16.

Children's 50c Hosiery 35c
Long or ⅞ length hose, 50% wool, in sizes 6 to 14 years. 3 pair for $1.00, or, Pair,
ECONOMY BASEMENT—CENTER.

Girls' Washable Frocks 93c
1,000 new 1931 styled frocks of Broadcloth or Linene—guaranteed washable. Sizes 7 to 14 years, special at
ECONOMY BASEMENT—STATE STREET.

All Silk Party Frocks! $1

Sizes 2 to 6 Years, attractively trimmed with clusters of self Ruffles! Specially at $1

Exquisitely designed dresses, finished at neck with ribbon streamers in lovely shades of Coral, Pink, Peach, Nile or Turquoise. Mail and phone orders promptly filled.

BOSTON STORE—ECONOMY BASEMENT—STATE STREET.

SALE! Boys' and Girls' $12 Sheep-Lined Genuine **Horsehide COATS! 7.87**

Sizes 8 to 20 years. At a record LOW price for coats of such superior quality. With Wombat collars, 4 pockets, wristers, full belt, and full cut garments.

Golf Knickers 1.97
Tweeduroy with elastic or cuff bottoms, fully lined, in Tan or Gray. Sizes 8 to 18.

ECONOMY BASEMENT—DEARBORN STREET.

Save in Our Sale of Men's and Boys' All-Wool Sweaters

Taut Piece of Tragedy Starts New York Run

'Overture' Pictures Workers' Rebellion.

By Burns Mantle.

[Continued from page one.]

and a republic. Something, insists the chancellor, must be done.

He also recalls that in a similar crisis, some hundreds of years before, the ruling archduke, realizing his patriotic duty, absented himself from the palace on a hunting trip. The archduchess on that occasion overcame her loneliness by inviting chosen officers of the guard to play cards with her, and on the duke's return was happy to assure him that the throne was secure.

It takes some little argument to convince the current rulers of their patriotic responsibilities, but once the archduchess has swooned in the arms of a handsome lieutenant at a palace function, the plot gathers force.

The archduke goes hunting, the archduchess remains at home to discuss history with the lieutenant, and on the archduke's return the archduchess is able to assure him that the country will be saved.

Coarsely played, this particular plot could have easily become offensive. As it is handled by Florence Eldridge as the archduchess, Wilfred Seagram as the archduke, Moffat Johnson as the chancellor, and Edward Leiter as the patriotic lieutenant it provides diverting but quite unimportant entertainment.

I doubt if Mr. David can sell "An Affair of State" in the current market. The temper of the people, as I have said before, is set against the trivial and the artificial. Entertainment must deal convincingly with simulated realities, as it does in "Grand Hotel" or equally convincing with purposeful satire as it does in "Once in a Lifetime."

Speaking of the "Lifetime" success reminds me that Hollywood is reported as being wild with impatience to have a peek at this slightly vicious stab at its complacent moronati. Mr. Sid Grauman, I believe, has paid $10,000 for the coast rights and is anticipating the biggest first night the Pacific coast has ever seen as soon as he and Sam Harris can hit upon the right cast.

* *

Catching Up with Things.

A few postponements and a slackening of producers' efforts during this preholiday time has given this correspondent a chance to catch up with several things. One of them is Jane Cowl's latest addition to her repertory, a comedy called "Art and Mrs. Bottle," written by Benn W. Levy.

There comes a time in the career of every successful actress, and actor, too, for the matter of that, when she decides first, to establish a repertory, and, second, to insist absolutely upon the selection of her own plays. Mrs. Fiske has been doing this for many seasons with varying degrees of success. Ethel Barrymore has tried it, off and on, and with definite purpose last season when she started with "The Love Duel" and "The Kingdom of God."

Jane Cowl is devoting this season to the pastime, starting with "Twelfth Night," and adding "Mrs. Bottle," with a revival of "The Man with a Load of Mischief" planned for the early new year. It is a fine ambition, but one fraught with pitfalls. The judgment of an actor-manager in the choice of a play for personal use is not always to be trusted.

Mrs. Fiske has had more failures than successes the last several years. Miss Barrymore has had her way with "Scarlet Sister Mary," but to her own rather than to her public's satisfaction. And Miss Cowl, while "Mrs. Bottle" and "Twelfth Night" both give her excellent opportunities, is not particularly advantaged by either as a help in holding her old public and adding consistently to it.

* *

"Art and Mrs. Bottle."

"Art and Mrs. Bottle" is written in dialogue that is extremely smart on a theme that is eminently sane, sophisticated, and worth while. Mrs. Bottle, having married a dull witted sanitary engineer, which is a British euphemism for master plumber, is shortly fed up with him and elopes with a painter.

The painter, tiring of her curves, turns to the angles of a French girl, and Mrs. Bottle takes up with a titled gamefly who haunts the European casinos. Twenty years later the gamefly dies and Mrs. Bottle, avidly curious, returns to her husband's home.

There she finds the two children she had deserted in their infancy grown and reasoning exactly the same way that she had reasoned—that art is something holy; that any art is its own justification; that self-indulgence is the surest road to happiness and that each individual's responsibility begins and ends with himself. Furthermore, she finds her daughter completely fascinated by the selfsame philandering artist with whom her mother had run away. Her son is hoping to marry his model.

Mrs. Bottle thereupon wades discreetly but none the less positively into her family and finally is able to make them understand something of the conviction it has cost her twenty disillusioning years to acquire, to-wit: that one good, honest drain manufacturer is worth a wilderness of artists and artistic poseurs.

When that thought has registered the daughter has decided to stay home and marry a comparative dub and the boy is through with models. Mrs. Bottle is also free to return to the master plumber if she likes, a decision she withholds until after the show.

Miss Cowl is a pert and pleasant person in comedy and her support includes good performance by G. P. Huntley Jr., Walker Kingsford, and a Katherine Hepburn, who is new. But "Mrs. Bottle" is just strong enough for a repertory and no stronger.

Filipinos Like Our Toys.

MANILA.—(AP)—American made toys, because they are stronger and of better materials, are gaining in the Philippine market in competition with German and Japanese toys, says the United States trade commissioner's office here.

ARMCHAIR PLAYGOER

By Fanny Butcher.

THERE are no openings for armchair playgoers to attend vicariously either in New York or Chicago, but there are many plays which they may read.

For instance, there is "The Barretts of Wimpole Street," by Rudolf Besier, which was given as part of the Shaw festival at Malvern, England, last summer and which is promised for a Broadway showing soon. It has recently been published in this country in the acting version.

RUDOLF BESIER.
[Dover Street Studios Photo]

It is, as you may have forgotten, the dramatic story of the love between Elizabeth Barrett and Robert Browning. Elizabeth Barrett was a delicate Victorian lady who, until she met love, was not only ill but lacked the will to strength. With the coming of requited love she was rescued from her Victorian prison of illness and languor, and from a parent who was a tyrant in many subtle ways.

One of them was his custom of making his daughter drink a pint of porter [which she hated], twice a day. In the play Elizabeth in one scene attempts to persuade her father to allow her to substitute milk, and when he reproves her for her rebelliousness, she replies, "If you think my drinking milk shows reckless self-indulgence, papa, you're quite wrong. I dislike it only less than porter."

"The Barretts of Wimpole Street" had a great success in England. One critic said that it "is one of the loveliest plays of modern England in conception and language."

Its author, Rudolf Besier, is an English dramatist of Dutch descent born in 1878. He is the author of a dozen other successful plays, among them "Kipps" in collaboration with H. G. Wells.

In great contrast to "The Barretts of Wimpole Street" is "Frankie and Johnny," the dramatization by John Huston of the American bar room classic, which had a brief career on Broadway this season.

Another American classic, of a different character, but of the same period as "Frankie and Johnny," is "The Blue and the Gray," which was in its day the great dramatic triumph of many years. It was revived by Christopher Morley in the famous old Rialto theater, Hoboken, and he has set down his revision of it "with edifications" in a volume which is within the reach of yearning fingers.

The suspicious say that some of the side splitting lyrics in the play are the work of Mr. Morley and not of the Messrs. Kilpatrick and Moore, who wrote the original script. Anyway, the Hoboken presentation was a wow, and here are the stage ingredients:

What is impossible to get into any book is the part the audience plays in those Hoboken riots. They scream, they throw pennies to the singers on the stage [there are always singers in any drayma presented there]. In fact, so potent is the Hofbrau beer [whether synthetic or not] that Mr. Morley often comes before the curtain and asks the audience to restrain its natural ebullience and not wreck the show.

"Behold This Dreamer," by Fulton Oursler and Aubrey Kennedy, was produced in 1927, a dramatization of Mr. Oursler's novel of the same name. It ran for fifty-six performances. It, like the novel, tells the story of a sensitive youth, married to a shrewish small town girl, who amuses himself and plagues her and her family by his dreams of being an artist.

His father-in-law, who thinks he is a little crazy, has him committed to a sanitarium. While he is there he paints a picture which wins a prize and he takes the money and returns to his home to capitalize his fame. But the "sane" people are all so difficult that he runs back to the sanitarium, thinking that in a mad world an insane asylum is the only place a sane man can live in peace. The play acting version has just been published by Samuel French.

The Opera

Monday—"La Traviata," with Claudia Muzio, Charles Hackett, Richard Bonelli, and others; Julia Barashkova, Edward Caton, and ballet; conductor, Roberto Moranzoni.

Tuesday — "Camille," with Mary Garden, Hackett, Chase Baromeo, and others; ballet; conductor, Emil Cooper.

Wednesday—"Tannhäuser" (last performance), with Emma Redell, Helen Freund, Cyrena Van Gordon, Theodore Strack, Hans Hermann Nissen, Chase Baromeo; Pryor, Caton, Barshkova, Larsen, and ballet; conductor, Egon Pollak.

Thursday — "Resurrection," with Garden, René Maison, Cesare Formichi, and others; conductor, Moranzoni.

Saturday afternoon—"Il Trovatore," with Muzio, Van Gordon, Mario Laurence (debut), Bonelli, Virgilio Lazzari; conductor, Moranzoni.

Saturday night—"Cavalleria Rusticana," with Rosa Raisa, Irene Pavloska, Antonio Cortis, Desiré Defrere; conductor, Moranzoni; followed by "Pagliacci," with Hilda Burke, Charles Marshall, Defrere, Formichi; conductor, Frank St. Leger.

Half Soles AND Rubber Heels For Monday 82c
Attached while you wait or delivered.
4TH FLOOR, CENTER
BOSTON STORE

Japan Crab Meat
Genuine fancy imported. Regular 33c size. Special, 4 cans, $1

Low Prices Elsewhere Mean LOWER Prices at the
BOSTON STORE
STATE · MADISON AND DEARBORN STREETS
STORE HOURS UNTIL CHRISTMAS 9 A.M. To 9 P.M.

54 In. All Wool Tweeds
$3 values. Medium and heavy weights—also novelty dress fabrics. About 3,000 yards in light and dark mixtures. Your unrestricted choice while they last. Yard 1.15

$10 Pedestals of Italian Marble 6.95
Imported Italian marble, 30 in. high, 8¼ in. square top, 9½ in. octagon base with 3 in. diameter shaft in fluted or fancy spiral turning. Natural mottled in Black and White. While 140 last.
BOSTON STORE—EIGHTH FLOOR—STATE STREET.

Give Fancy Goods!

Imported and Domestic Scarfs
17x52 in. Imp. cut Velour scarfs. $2.50 value, $1
12x24 inch Velour lined tapestry radio scarfs.. 98c
26x26 inch Imp. tapestry table covers. Each 79c
6x6 inch Imported tapestry squares, suitable for purses 14½c
18x18 inch Imported Tapestry Squares. lovely designs 49c
Tapestry Pillow Slips with Velour backs. 18x18 size 69c
Piano Bench Pads, Tapestry and Velour combination. $3.00 value, 1.98
52x52 inch Imported piano or table cover with 6 and 8 in. fringe, 8.98, 6.98, 4.98
12x72 inch Velour lined Tapestry table scarfs. Each 2.39
9 and 10 inch Imported Chinese Doilies, for purses 89c
18x52 inch tapestry velour lined scarfs... 1.98
Imported tapestry table covers, 52x52 inch size 2.39
9x18 or 12x18 in., with hand knotted fringe, at choice 98c

Tie and Die Piano Covers
Beautiful piano covers, 50x50 inch size with 18 inch hand knotted fringe, at 9.99
Piano Bench Pads, regulation size 3.98
12x24 inch size with hand knotted fringe, at only 1.48
12x36 inch size, with hand knotted fringe, at only 1.69
18x36 inch size, with hand knotted fringe, at only 2.29
18x50 inch size, with hand knotted fringe, at only 2.98
18x72 inch size, with hand knotted fringe, at only 4.48
18x18 inch size, with hand knotted fringe, at only 2.29
25x25 inch size, with hand knotted fringe, at only 2.98
36x36 inch size, with hand knotted fringe, at only 4.98

And This Is a Gift to Please Any Woman
$15.00 QUILTED BEDSPREADS 9.99

Elaborately made sets with full valance, edged with ruffles as shown. Matching cut corner style, bolster with valance and handmade French flowers. Orchid, Green, Gold, Blue or Rose.
Twin size to order
BOSTON STORE—SIXTH FLOOR—FANCY GOODS.

FURNITURE SLIP COVERS 6.95 SET
For davenport and club chair. Made of floral crash in assorted colors and patterns. $8.48 value.
Combination Door Bags
For laundry and shoe use, ass't floral patterns. $1.25 value, 85c
BOSTON STORE—MAIN FLOOR—CENTER.

These Are Always Welcome!
Leather Gifts
Women's $22.95 Fitted Cases
22" round edged, genuine cowhide cases. With 2 locks, reinforced handle, sewed leather hinge, beautiful lining. Ass't colored fittings in tray. 16.75
$3.98 Brief Cases 2.98
Three pocket, full size, two outside straps, reinforced handle and extension lock. Black or Brown.
$16.95 Gladstone Bags 12.95
Top grain cowhide, leather lining, 24 inch size, two top straps, gusset style, good lock. Black or Brown.
BOSTON STORE—FOURTH FLOOR—CENTER.

$150 Console Electric Sewing Machines
We Take Your Machine As Part Payment
$79
A beautiful walnut machine with Westinghouse motor attached. It also has the built-in lamp. Handy to use as a table when closed—when opened it becomes a full size machine. It's fully guaranteed. See it!
$5 Down One Year to Pay Remainder
BOSTON STORE—SECOND FLOOR—CENTER.

Keep Fit! $67.50 HEALTH Electro Ciser

19.95
$5 Down Easy Terms
Look trim by using the Electro Ciser. A wonderful Exerciser embodying all the latest developments. Adjustable to five different strokes to suit strongest man or frailest woman; speed and strokes adjusted to suit all purposes. Comes complete with full chart, 2 belts and pair of hand grips. May be used for massaging as well as exercising. Only a limited quantity.
BOSTON STORE—SEVENTH FLOOR—CENTER.

GIFT FURNITURE SALE!
$150 English 2-Pc. Suite

Sofa, $67.00—Chair, $33.00
Here is a well known design. Finely made, at a remarkably low price. Note the pattern of the frame, the splendid lines of the backs. Made to give years of service. A large assortment of different colors to select from. Make your home worth living in with a masterfully built set like this.
100.00
$10 DOWN Balance monthly. Small carrying charge.

80 Mahogany Tilt-Top Tables 4.95
There's a hundred uses for this rich Brown, solid mahogany table. An ideal gift.

$50 Secretary 37.50
$5 Down Balance Monthly Small carrying Charge
Gov. Winthrop style — mahogany veneer — serpentine front—claw foot.

$30 Occasional Tables 19.75
A Gift of Endurance
Different! Showing the new turned legs and stretchers, the splendid matched woods of different colors on top. Only 35 to sell at this low price.

42 Inch Genuine Cedar Chest 22.00
Nothing Finer for Her
You'll want to see this genuine 42 inch chest. Constructed of heavy ¾ Red Cedar with Walnut veneers outside. You'll like its automatic secret lock feature

Martha Washington
Genuine Walnut or Mahogany Cabinet 9.75
An exact reproduction of this famous cabinet. Perfectly constructed and well finished. It's a welcome addition to your home.

100 Fine Smokers 4.95
Sure to Please the Men Folk
Choice of Walnut, Mahogany or Maple finish. Lined copper humidor. Side handles and smoker's accessories. Get yours while the 100 last.

Comfortable, Massive English Lounge Chair 22.50
These deep, wide seat chairs were built to give real rest. They have high, soft backs and graceful arms. Choice of newest coverings.

$4.00 Radio Benches 2.95
Only 100 to Sell
Strongly made Finished Brown mahogany. Upholstered in a choice of coverings. Enjoy your radio to the utmost by the addition of this bench.
BOSTON STORE—ENTIRE TENTH FLOOR—FURNITURE.

$3 Metal Smoker's STANDS 1.89
Ass'td Colors
These twisted rod smoking stands have very heavy bases. With removable colored glass and handle. An excellent gift for the man who smokes.
BOSTON STORE—MAIN FLOOR—DEARBORN STREET.

Give Cigars!
15c Banker's Specials
Box of 25 special, only 1.95
John Ruskins Box of 50 for 95c
Union Leader 12 size, 50 for 63c
BOSTON STORE—MAIN FLOOR—DEARBORN STREET.

$10 Lamb Wool Comforters 4.95
Mercerized Sateen Covered with Floral Centers, Solid Colored Insets and Borders.
A useful gift in Orchid, Green, Gold, Rose or Blue colors. Solid colors and comfy and exceptionally warm Christmas special.
BOSTON STORE—SECOND FLOOR—DEARBORN STREET.

SIX 6x9 PHOTOS 1.95
Specially Low Priced for Xmas

Our Studio is noted for its excellent photography
Two Proofs Submitted
Six monotones mounted in 6x9 inch folders and one 8x10 inch enlarged portrait. Note the coupon below:
Good Until Dec. 30
The holder of this coupon is entitled to a $2 reduction on all photographs made on this offer. Bring this coupon.
BOSTON STORE—STUDIO—ELEVENTH FLOOR—DEARBORN STREET.

Featured in Our Twelfth Floor Shop Tomorrow—MONDAY!
Tomatoes 12 No. 2 Size Cans $1.25 Value 1.00
Fancy hand packed, red ripe tomatoes—special at this price.
COFFEE Yuban Brand $1.45 Value One 3-Lb. Can, 1.17
The Famous Arbuckle Guest Coffee.
Choice California Peaches, Plums, Apricots or Pears, No. 2½ size cans. Regular $1.25 value. 5 Cans, 95c
Stuffed Dates Stuffed with assorted nut meats—lb., 24c
Stewart Pecans Extra fancy Jumbo paper shell, now at lb. 39c
GINGER ALE Morand's pale dry—or Yermat—dozen bottles 98c
Figs Choice Calif. Black Mission figs—25 lb. box 1.39
Peas Lakeside sifted sugar peas—No. 2 can, doz. 12c
Tea Basket fired gunpowder or Kongoo Tea—5 lbs. for 1.00
Potatoes Idaho Russet Potatoes, 30 lb. bag at 75c
Fresh Spareribs—per lb., 10c.
Dried Beef Reg. 60c lb. 5 lb. box, 98c. Per lb., 25c
Breakfast Bacon. Unevenly sliced. Wrapped in Cellophane, 5 lb. box, 98c
Corned Beef Sugar cured. Rump or brisket. Lb., 16½c
No. 1 Smoked Hams. Whole or half. Lb., 20½c
BOSTON STORE—TWELFTH FLOOR—FOOD SHOPS.
$2.50 Live Christmas Trees $1
Fine stock, 2½ to 3 ft.—dug out and packed in square cardboard boxes with their own ball of earth. Plant them outside later. While 1,000 last.
TWELFTH FLOOR—CENTER.

Sale! 800 Manufacturer's Samples at Less Than Wholesale Price!

Oil Paintings, Tapestries, Velvets, Plaques, Etc.

Many are only 1 of a kind. Early selection advised.

Now is the time to anticipate Christmas gifts. And here you will find oil paintings, tapestries, velvets, framed pictures, hand painted plaques, and tapestries on rods in a large range of prices. Values to $29.95, at **50c to 14.95**

BOSTON STORE—SIXTH FLOOR—STATE STREET.

Low Prices Elsewhere Mean LOWER Prices at the

BOSTON STORE

STATE - MADISON AND DEARBORN STREETS

STORE HOURS UNTIL CHRISTMAS 9 A.M. To 9 P.M.

Sale! Chiffon Velvets

39 inches wide. Rich lustrous silk face. In all the newest street and evening shades, including Brown, Red, Independence, Orchid, Navy, etc. Suitable for dresses, coats, etc. Reg. $2.39, at **1.88** Yard

Satin, Pebble and Flat Crepes

These silks are now in vogue for smart frocks for street or evening wear. A wonderful selection of light or dark shades. 39 inches wide. Regularly $1.64. **1.28** Yd.

BOSTON STORE—SECOND FLOOR—STATE STREET.

PRACTICAL GIFTS! HOUSEWARES AT SPECIAL SAVINGS!

$7.50 Waffle Irons

Electric, with cast aluminum grids. Note the perforated base and nickel-plated finish. A practical Xmas gift. **3.69**

$10 Waffle Irons

With Heat Indicator. Chrome plated with full size die cast aluminum grids, perforated base, nichrome wire heating element. **4.98**

$8 Electric Toasters

Chrome plated, the finish that will not tarnish, flip flop style, full size with mica heating element. Toasts 2 slices of bread at same time. **3.98**

$5.95 Corn Poppers

Will pop corn with butter and salt all at same time. With nichrome heating element. See demonstration. **2.98**

NomaMazda Lights

With the add on extension

Noma 8 light Xmas tree outfit. 8 assorted colored Mazda bulbs. Has connection for additional set. **95c** SET

Clothes Hampers

23½ inches high with combination lift and hinge cover. Made of metal. In Green, Orchid or Ivory. Special, **1.97**

$3.89 Carpet Sweepers

The Capital Sweeper, walnut finish wood case, bristle brush, rubber cushioned corners. A guaranteed sweeper. **2.89**

Radiator Covers

Protects your curtains, drapes and walls. Made of steel in Gold or Alum. finish. 9¾ in. wide, extends from 18 to 34 in. $3.39 value. **1.98**

Radiator Shields

Finished in Gold or Alum. with closed ends.

10 inches wide, extends from 18 to 35 inches, at............79c

10 inches wide, extends from 27 to 54 inches, at............98c

13 inches wide, extends from 27 to 54 inches, at............1.19

For Christmas Cheer! Electric Wreaths

With Red Japanese roping and Poinsettia decoration. Bulb is included. Christmas wreaths add to the Holiday cheer. **89c**

$165 "Holland Maid" Aluminum-Tub ELECTRIC WASHER

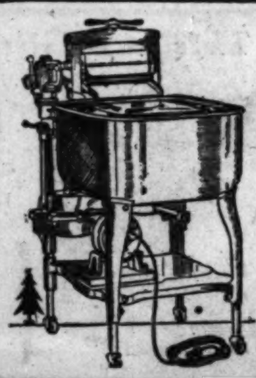

Latest Model, Pressed Aluminum Tub, Lovell's Safety Wringer, Westinghouse Motor. A Gift She Will Appreciate for Many Years. **59.50**

$5 DOWN — Balance Monthly Small Carrying Charge

BOSTON STORE—EIGHTH FLOOR—HOUSEWARES.

$1.49 Bird Cages

Complete with cups, seed guards and perches. In Black, Red and Orange and Black, or in Green. **$1**

Bird Cage Stands

Reg. $1.49. Bird cage stands colored to match cages, as illustrated. **$1**

Singing Roller Canary Birds

Singing Roller birds, famous for their sweet song and beautiful plumage. Guaranteed. **3.67**

21 Pc. Waffle Sets

Consists of chromium plated electric waffle iron, 6 large plates, 6 cups and 6 saucers, batter and syrup pitchers. Of golden glow color with floral design. $18.95 value. **8.95**

$15 Elec. Urn Sets

Consists of solid copper nickel-plated 9-cup urn, tray with handles. The Sugar and Creamer are of china. **7.49**

$8.95 Metal Cabinet

6.89

Metal dish and linen cabinets in Green, White, Ivory or Blue. 65½ in. high, 18 in wide. Has five shelf spaces.

$6.49 Bath or Utility Cabinets

4.49

Metal utility cabinets in Green, Ivory or Orchid. 43 inches high by 19 inches wide. For kitchen, bathroom, etc.

Splendid Value! Chantilly

Net Curtains!

1000 Ruffle CURT'INS

Values Up to $5, at **2.58** Ea.

In a large assortment of styles and makes including sample lots of rayon and marquisette ruffled curtains. Very seldom are such values seen! You'll marvel that they can be so low priced!

Ruffled Curtains

6.95 Pr. Worth Much More

The most beautiful of all ruffled curtains. The colors are natural, the net neatly appliqued. Extra wide curtains with extra flowing ruffles.

Italian Ready-to-Hang DRAPES

Every pair well made, lined and trimmed with tassel fringe. Lustrous quality damask in all the leading drapery colors.. **10.95** PAIR

Straight Drapes

Every drape is worth at least 1-3 more than the sales price. Special, **6.50** Pr.

BOSTON STORE—NINTH FLOOR—STATE STREET.

Colonial LAMPS

Make Charming Gifts

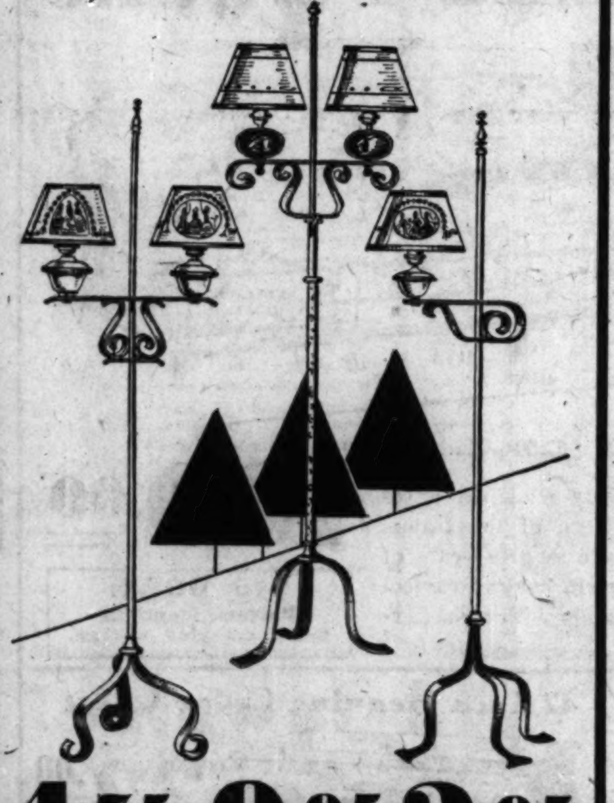

4.75 9.95 2.95

Early American or Colonial lamps that add so much smartness to your room. They are hand steel polished and artistically designed. Equipped with an antique glass or pewter oil font. Decorated with a paper parchment shade. Three large groups to choose from.

Boudoir Ensembles

6.95 $10 Value

A bed shade and 2 dresser lamps complete to match. Fancy lace trimmed shades. Imported china lamps with pastel colors.

BOSTON STORE—SIXTH FLOOR—STATE STREET.

This Christmas-Give LINEN GIFTS

7-Pc. Linen Sets

Rayon and linen sets, rich lustrous quality, 54x70 inch table cloth and 6 14x14 inch napkins; neatly hemstitched. Shades of green, gold and rose. $6 value .... **4.98** Set

Huck Towels

Bleached all linen huck, neatly hemstitched, 18 x 32 in. size. Choice of plain white or colored borders. 59c reg., **48c**

7-Pc. Crash Sets

Linen crash sets—54x70 in. table cloth and 6 napkins, pastel shades, green, gold or blue, all ready for use. **2.48**

Bath Rugs

$2.50 Martex rugs, absolutely fast color and first quality. Light or dark shades. **1.69**

Tablecloths

Hand decorated imported cloths, guaranteed fast colors. 52x52 in. size, **1.48** or 52x61 in., **1.79**

Luncheon Sets

Beautifully hand emb. and appliqued in colors on Ecru linen. 36x36 in. table cloth and 4 napkins. $5.50 regularly. **3.48**

Luncheon Sets

36x36 inch table cloths and 4 napkins, pure linen with colored borders, ready for use. **89c**

Gift Linens

2550 Pieces "Point Flamand" Imported scarfs and doilies at less than HALF PRICE!

10x14 inch, oval or oblong, at	44c
14x20 inch, oval or oblong, at	79c
16x24 inch, oval or oblong, at	98c
17x36 inch scarfs, at only	1.48
17x45 inch scarfs, special, at	1.79
17x54 inch scarfs, low priced, at	1.98

Fine linen centers with wide emb. net edges. Ecru shades.

BOSTON STORE—SECOND FLOOR—CENTER.

GIVE PEWTER! SILVER! CLOCKS!

Save Up to ½!

A Group at

Will not tarnish—graceful modern designs, heavy quality, beautifully finished. Values to $4.95. **1.97** Ea.

Included are water pitchers, coffee pots, 2 light candlelabras, double vegtable dishes, sugars and creamers, compotes, vases, fruit or salad bowls, etc.

Pewter Shakers

Values to $1.50

Salt and pepper shakers, quaint neat graceful shapes, large size, side handles. Will not tarnish. Pair, **95c**

Kitchen Clocks

Porcelain—8 Day Clock with finest grade 8 day pendulum movement. Perfect timekeeper. Many attractive designs, colors. **1.92**

12 Pc. Stainless Steel

Color combination handles of Pearloid with finest grade stainless steel blades and tines. In neat gift cases. Values to $6.95... **3.93**

3 Pc. Carving Set

Hollow handle silver plated and bone stag handles, carving knife and fork, and sharpener. Stainless. All neatly boxed. **98c**

"Lady Charming" 26 Piece Set

15 yr. guarantee—6 knives, 6 forks, 6 table spoons, 6 tea spoons, 1 sugar shell, 1 butter knife. In gift case, **2.98**

Francis Pattern 26 Piece Set

Hollow handle stainless steel, 15 yr. guarantee—6 knives, 6 forks, 6 oval soup spoons, 6 tea spoons, 1 sugar shell, 1 butter knife. Reg. $10.95. All neatly cased. **5.29**

BOSTON STORE—MAIN FLOOR—STATE STREET.

"Let's Give CHINAWARE!"

China Dinner Service

High-grade china with ivory rims. Gold knobs and handles. Decorated in conventional border design on an ivory rim. Complete service for 12, **34.95**

Italian Majolica Ware

In a variety of handsome embossed shapes with flowers in full relief and decorated in lovely colors. Included are Vases, Bowls, etc. Each, **98c**

Reg. $1 Imp. Glassware

All desirable pieces in various shapes. Handsomely decorated in harmonizing colors. Included are Baskets, Candy Boxes, Vases, etc. Each, **49c**

BOSTON STORE—EIGHTH FLOOR—STATE STREET.

Prepare Your Car for Winter Weather

Don't Take Chances This Winter—Play Safe with McKAY!

Tire Chains

Priced $5 up

Steel — McKay steel chains, case hardened, are long wearing. All sizes priced low!

Rubber — McKay rubber chains are built to last all winter. Noiseless, tire protecting — all sizes in stock.

Kelly 'Lotta Miles' Tires

All sizes are being sold at exceptionally low prices. Noted for their splendid wearing qualities!............ 30x4.50-21 **6.35**

Give a set of Kelly H. D. WHITE SIDEWALL BALLOONS. Liberal trade-in allowance for your old tires.

Buy on Our Budget Plan—No Carrying Charge! FREE Tire Mounting!

Exide Batteries

Exide "44" guaranteed 13 plate. Installed. Note the low price! With your old battery, only **6.95**

Batteries for all makes of cars at low prices with trade-in allowance for your old battery.

BOSTON STORE—SEVENTH FLOOR—CENTER.

Low Prices Elsewhere Mean LOWER Prices at the

BOSTON STORE

STATE - MADISON AND DEARBORN STREETS

STORE HOURS UNTIL CHRISTMAS 9 A.M. To 9 P.M.

Ring Mountings

Vals. to $10 **3.95** | $14 to $20 Val. **7.95**

Of 18 k. white gold. Round, basket or square prongs featured. Some plain or with sapphires and emeralds. Beautiful Christmas Gifts—No Charge for Remounting.

JEWELRY REPAIR—MAIN FLOOR—STATE STREET.

Gowns!

Many of Our $19.74 and $15.75—Reduced to

13.75

Rhinestone adorned bolero gowns fashioned of shimmery satin; fitted hiplines and flared skirts. Eggshell, Flesh, Nile, Marshall Blue and Black. Sizes 36 to 44. Others in sizes 14 to 20, 36 to 44.

Other Models of Satin, Canton Crepe and Metallic Embroidered Chiffon

BOSTON STORE—FIFTH FLOOR—DEARBORN STREET.

La Vogue Toilet Soap

12 Cakes **44c**

In Holly Box. 5 pastel shades, made by the Palmolive Soap Co. NONE DELIVERED.

No Mail or Phone Orders. MAIN FLOOR—CENTER.

Give Her Silk Scarfs

Ascot styles! Hand painted silk crepe scarfs! Rayon solid color scarfs! Floral designed chiffon scarfs. Choice, **95c**

$2.48 Hand Painted Scarfs

Square or long shaped scarfs in newest colors. Excellent for Christmas gifts. **1.84**

BOSTON STORE—MAIN FLOOR—STATE STREET.

A SPECIAL GIFT SELLING!

WOMEN'S PERFECT SHEER FULL FASHIONED SILK CHIFFON HOSE

Qualities That Sold Last Year for 1.48

79¢ Pr.

Ten of the Latest Colors Such as . .

Naive
Sunbrown
Rose Taupe
Duskee
Manon
Brownleaf
Crystal
Beige
Biscay Nude
Gunmetal

Shimmery sheer! 100% perfect! Plain silk tops! Picot tops! Square heels! Slenderette heels! Everything you could wish for in a gift hose. There IS a certain something about these chiffon hose that makes them look every bit of their $1.48 value. There is a softness of finish, a feel of elegance that will make every pair sell quickly.

Because a Well Known Manufacturer Is Discontinuing This Number We Were Able to Buy It Low Enough to Sell at This Amazingly Inviting Price.

BOSTON STORE—MAIN FLOOR—CENTER.

Women's $3 & $4 Kid Gloves

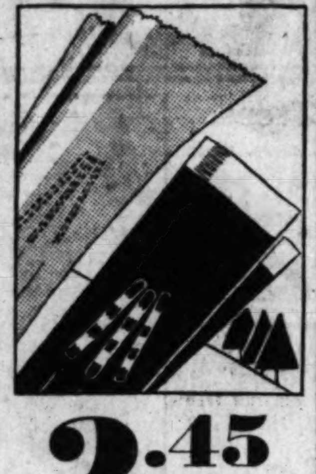

2.45

Real kid and lamb glace slip-on and one button gloves. Decorated in leather applique, turn back or straight cuffs, hem tops, etc. Black, Brown, Mode, Beaver or Beige.

MAIN FLOOR—CENTER.

Wreaths

94c to 1.89

Magnolia, Red Ruscus trimmed with wax flowers and poinsettias. Your choice.

MAIN FLOOR—STATE STREET.

Women's U'wear

A Practical Gift for Christmas—Low Priced

Lace Trimmed Chemise

Rayon mixed, glove silk chemise come in Pink or Peach shades. They make useful gifts. In sizes 36 to 42. **1.89**

Women's Lace Trimmed Vests

Rayon mixed glove silk undies will wear longer. Sizes 36 to 42. At **1.65**

Women's Panties or Bloomers

Rayon mixed glove silk undies in Peach and Flesh shades. Sizes 5, 6 and 7. Daintily lace trimmed. **1.89**

BOSTON STORE—THIRD FLOOR—STATE STREET.

Men's Linen 'Kerchiefs

Imported Irish linen handkerchiefs with shire hemstitched hems. 35c value........ 6 for **1.24**

Hand Emb. 'Kerchiefs

White and colored linen—elaborate one corner designs. BOX OF 6 at... **1.48**

HANDKERCHIEFS—MAIN FLOOR.

Women's Slippers

A Practical Gift for Christmas

Rosette Slippers

Sheep wool cuff slippers with rosettes on vamps. All sizes. Red, blue, purple, green. **1.69**

Cuff Slippers

Red, Blue and Brown Slippers with matching sheep wool cuffs are useful. All sizes. **3.45**

Indian Moccasins

Red, Blue or Brown moccasins adorned with beads and beige inlay. All sizes. **2.49**

Women's Juliets

Gray, Brown, Tan, Blue juliets. Better grade values in all sizes. **1.49**

BOSTON STORE—FOURTH FLOOR—SHOE SHOPS.

Umbrellas!

A Useful Gift for Women

4.64

Fancy border, taffeta silk umbrellas in colors and Black. The smart 16 rib style, Black and Gilt frames, with matching tips, stubs and handles.

Women's Umbrellas

Taffeta silk with fancy colored borders in Black and colors. 16 rib style, matching tips, stubs and handles. **2.45**

MAIN FLOOR—STATE STREET.

Gift JEWELRY

Women's Wrist Watches

Or Misses' 15 jewel movement watches. In white gold filled chromium finish cases, with flexible wrist-band. **16.95**

Men's Pocket Watches

Seven jewel keystone standard movement in chromium finish cases. Excellent timekeepers. **9.50**

Crystals and Pearls

Pretty combination necklaces with pendants. In single, double and triple strands — filigree clasp **3.95**

Rhinestone Necklaces

Exotic leaf effects so charming for wear in the evening. With firm spring ring clasp, **1.95**

Bracelet to Match, 95c

Turquoise Jewelry

Necklaces, brooches and bracelets in many unusual styles. The most popular of jewelry **95c**

BOSTON STORE—MAIN FLOOR—STATE STREET.

$4 Rayon Negligees

Of Exquisite Daintiness

2.85

Floral designs brighten these beautiful negligees. Choose them in Red, Green, Black, Copen and other colors. They have fluffy ruffles and wide bands of contrasting color.

Both Side Tie and Front Fastening Models Are Charming

BOSTON STORE—THIRD FLOOR—DEARBORN.

Lingerie For Gifts!

Enchanting Dance Sets, Chemise, Step-ins and Princess Slips

1.84

Crepe de chine or satin lingerie in simple, winsome silhouette styles. Tailored or dainty lace trimmed models. Washes well and wears well.

BOSTON STORE—THIRD FLOOR—CENTER.

Combination Garments By GOSSARD

$5

7.50 and $10

Miss Simplicity

MISS SIMPLICITY accomplishes a great deal by diagonal cross-pull straps that scientifically uplift the bust to a natural curve—while they flatten the diaphragm and slenderize the waist. Sizes 34-44 bust measurement.

BOSTON STORE—THIRD FLOOR—DEARBORN STREET.

Pepperell Fine Count Bed Sheets

72x99 In. Size	81x99 In. Size
$3.00 Val.	$3.50 Val.
1.58	1.68

45 x 36 Pepperell Fine Count pillow cases—65c val. **39c**

45x38½ Pepperell Fine Count pillow cases—75c val. **44c**

Save on these famous Pepperell fine count sheets and pillow cases. Of hard twisted yarns, bleached pure white. Linen-like fineness of texture. An ideal Christmas gift for the home.

Pequot & Utica Hemstitched Colored Hem Sheets and Cases

These sets consist of one 81x99 in. sheet and 2, 45x38½ in cases, in gift boxes. At, set **3.85**

SECOND FLOOR—DEARBORN STREET.

$35.00 Diamond Jewelry!

Rings! Watches! Scarf Pins! Earrings!

At One Sensational Price

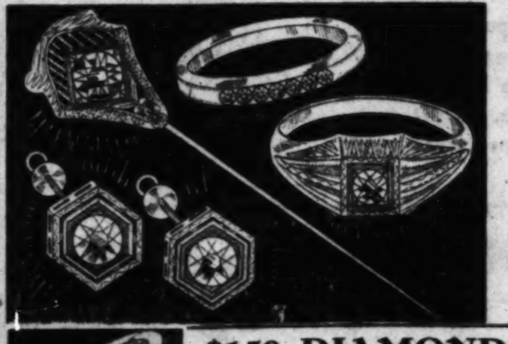

23.95 EACH

7-diamond, 18-k wedding rings—channel design. $35 value. **23.95**

Wrist watch—set with 4 diamonds and 4 emeralds. 15 jewel movement.................. **23.95**

Man's White Gold Solitaire with beautiful diamond..... **23.95**

Man's White Gold Scarf Pin, with beautiful diamond, only...... **23.95**

$150 DIAMOND Wedding Rings $100

A beautiful platinum channel design Diamond Wedding Ring. Set with diamonds all around. One of the greatest values we have ever offered.

BOSTON STORE—MAIN FLOOR—STATE STREET.

Were She to Select Her Own Gift—She'd Pick These New Hand BAGS!

Fine Calf, Morocco, Moire and Crepe Fabrics

Skillfully fashioned of the superb fabrics listed above. In pouch, long handle, vagabond, De Ravanal and envelope styles. There are interesting and inviting Black and Browns for street, afternoon and evening. All fitted and lined. **2.85**

Women's Smart Gift HAND BAGS!

Of Pin Seal, Morocco, Calf and Antelope. With clasps of simulated prystal and some of prystal frames. Luxuriously lined and fitted. Some with zippers and hidden pockets. They're right for whatever occasion you choose to wear them. **4.85**

BOSTON STORE—MAIN FLOOR—STATE STREET.

Fountain Pen and Pencil Sets for Gifts!

With rings or clips. In all the popular colors such as Black and White, Black and Gold, Black and Green, White and Gold, etc. Made with three bands on both pen and pencil 14-k points. In gift box. **2.95 SET**

BOSTON STORE—SEVENTH FLOOR—STATE STREET.

Give Books

For Christmas

Little America. Byrd	5.00
Blowing Clear. Lincoln	2.50
Angel Pavement. Priestley	3.00
Outlaws of Eden. Kyne	2.00
Wild Wind. Bailey	2.00
Seed. Norris	2.00
Shepherd of Guadaloupe. Grey	2.00
Years of Grace. Barnes	2.50
Exit. Wright	2.00
Charlie Chan Carries On. BIGGERS	2.00
Twenty-Four Hours Leave. BROMFIELD	2.50
Cakes and Ale. MAUGHAM	2.00
Lone Cowboy. JAMES	2.75
Mirthful Haven. TARKINGTON	2.00
Certain People. WHARTON	2.00
Deepening Stream. CANFIELD	2.00
Lion and the Lamb. OPPENHEIM	2.00
Chances. GIBBS	2.50
Black and White. WEST	2.00
Strangers May Kiss. PARROTT	2.00
Bracelet. HICHENS	2.00
Lion's Den. FAIRBANK	2.50
Last Full Measure. MORROW	2.50
Over the Hills. FARNOL	2.50
Make Believe. BALDWIN	2.00

BOSTON STORE—SEVENTH FLOOR—STATE STREET.

Give "Gift Certificates"—On Sale at All Service Desks

Child's Kid House Slippers

1,200 pairs of Blue or Red Kid house slippers. Sizes 5 to 2. They're sure to please the kiddies and really make a delightful Christmas gift. PAIR....... **98c** Reg. 1.49 Val.

BOSTON STORE—FOURTH FLOOR—STATE STREET.

Low Prices Elsewhere Mean LOWER Prices at the

BOSTON STORE

STATE • MADISON AND DEARBORN STREETS

STORE HOURS UNTIL CHRISTMAS 9 A.M. To 9 P.M.

GIVE GIFT CERTIFICATES THIS CHRISTMAS

Boys' $2.50 & $3 Novelty Suits

Consisting of plain or fancy washable waists attached to a wool English short. Also Blue Serge or Flannel pants. With self belt and tie to match outfit. Sizes 3 to 10. COMPLETE....... **1.95** for Gifts!

BOSTON STORE—FOURTH FLOOR—CENTER.

SCORES of TOYS FOR GIRLS AND BOYS!

Baby Dolls — With composition head and legs, crying voice, moving eyes, lace trimmed dress, cap to match. Reg. $6.50, **3.98**

Felt Dolls — With pretty faces, with or without sleeping eyes, felt dress, cap to match. Regularly sold for $1.50— **94c**

Doll Cabs — Of genuine reed with adjustable hood, reclining back and strong pusher. Rubber tired wheels...... **11.95**

Holy Family — To help decorate your Xmas tree. All Holy figures. Well made and attractively painted. Regularly $1.50, **1.00**

Baby Walkers — To teach baby how to walk. Has front and rear rubber bumpers, extra handle. Finished in Ivory and Green. Regularly $4.98, at **3.39**

Elec. Stoves — For the little girls. Kitchen stoves that will actually heat. With utensils. Choose from three attractive colors. Special, **1.29**

Table Sets — Drop leaf style, well made, with 2 chairs to match. In Green finish. Regularly sold for $6.50, now at **4.98**

See Santa In Iceland — A Book FREE for Every Child!

Toys — Entire Eleventh Floor

in OUR DOLLAR TOY STORE

Tea Sets $1

A large selection of toys to gladden the heart of any little boy or girl, all specially priced for one dollar and in a special little store.

Included are Tea Sets, Boats, Steel Cars, Pianos, Ten Pin Games, Soldiers, Bowling Alleys, Chairs, Roly Polys, Accordions, Electric Stoves, Steel Wagons, and Ever So Many Others for $1!

Xmas Trees — Artificial Xmas trees, made of full green foliage, mounted in white pot. 60 inch size. Regularly sold for $3.98, **2.95**

Ornaments — Fancy assorted colored tree ornaments, all sizes and kinds, packed 12 and 18 to box. Regularly sold for $1.50 box, **1.00**

Tree Stand — Made of iron, painted an attractive Green, made to hold a large tree. Specially low priced. Regularly $2.49, now for **1.89**

25c Surprise Pkgs. In Iceland — A Small Deposit Will Hold Any Toy Until Xmas

Toys — Entire Eleventh Floor

Automobiles — With fenders, running board, windshield, bumper, horn and other accessories. In 2 colors. Regularly $14.98, **10.95**

Velocipedes — With tubular frame, mud guard, ball bearing wheels with 1 inch rubber tires, adjustable saddle and handle bars. **9.45**

Pool Tables — With green cloth top, folding legs, 26x50 in. size, complete with balls and cues. For your boy's Xmas. Reg. $7.98, **6.75**

Desk Sets — Desk has hinged top, a large compartment for books and is attractively finished in Gray, with chair to match. Reg. $5.50. **4.19**

A Special Purchase Just Closed!

Sale of 5,400 MEN'S BILL FOLDS at 1/2

Ideal for Gifts

MEN'S BILL FOLDS			
$2.00 Bill Folds, at	1.00	$3.50 Bill Folds, at	1.75
$2.50 Bill Folds, at	1.25	$4.00 Bill Folds, at	2.00
$6.00 Bill Folds, at 3.00			

MEN'S KEY CASES		
Reg. $1.50, 75c	Reg. $2.00, 1.00	Reg. $2.50, 1.25

With raised gold filled monogram shield and 3 enameled letters FREE! Bill folds are of the finest leathers and workmanship. This makes a wonderful Christmas gift. Wanted colors, all sizes and a choice of good leathers.

BOSTON STORE—FOURTH FLOOR—CENTER.

1930 CHRISTMAS GIFTS in OUR OPTICAL DEPT.

Low Priced for MONDAY & TUESDAY

$15—8X Field Glasses 8.45 — German army officers' binocular style field glasses, 8 power magnification, made according to military standards with case and straps. $15 value for 8.45.

$25 8X Prism BINOCULARS 13.50 — Newly imported 8 power genuine prism binoculars with leather case and straps. A gift sure to be appreciated and treasured.

$8.00 Barometers 3.69 — Combination barometer and thermometer, guaranteed to predict weather conditions 8 to 24 hours in advance. $8 value.

$10 Field Glasses 4.85 — Powerful and compact field glasses with leather case and straps included. $10 value for 4.85.

$7 12-LIGNE TELESCOPE 3.48 — A well-known make famous for long distance. Would make a great gift for a Boy Scout.

BOSTON STORE—SEVENTH FLOOR—OPTICAL SECTION.

Men's Gift House Slippers

Everett and Romeo Styles

Regular $2.50 Value

Buy Him Slippers for Xmas. They're always appreciated. And here are Mules, Everett or Romeo styles in Red, Blue or Brown Kid leather with chrome padded leather soles. Sizes 6 to 12. **1.98**

BOSTON STORE—FOURTH FLOOR—STATE STREET.

Splendid Gifts... Men's Neckwear

Pure silk ties, wool lined with the silk facing at each end. In a large selection of the newest holiday patterns. **1.45**

Sale Men's Mufflers — Heavy silk crepe squares. Also all silk hand fringed two-tone or plain colored Tubular Ascots. Light or dark color combinations......... **2.39**

BOSTON STORE—MAIN FLOOR—DEARBORN STREET.

Christmas Sale of Candy!

Thin Shell Mixed Filled Hard Candy — Assorted Christmas hard candy, including peanuts, raspberries, pillows, straws, small animals, etc. Mostly soft centers. Very delicious. **69c** JAR. Packed in 2¼ lb. glass air tight jars. Nine-in. high papier-mache Santa or Xmas tree FREE with each jar. Very specially priced.

Hand Dipped Chocolates — MARVEL brand—3-lb. box of hand rolled hand dipped chocolates with assorted centers, creams, nougats, caramels, etc. at **1.39**

Assorted Fresh Nuts — Almonds, pecans, cashew or jumbo peanuts, freshly roasted and well salted, very tasty. —POUND **69c**

Dearborn Hand Dipped Chocolates — Hand dipped in dark rich chocolate coating in assorted flavored cream centers, 1 LB. BOX, **49c**

Chocolate Chips — Peanut butter chocolate chips, very crunchy and excellent eating. Low priced at LB., **29c**

Candy Beer Mugs — Made of glass and filled with jelly and hard candy. A decorative and novelty candy item. EACH, **9c**

BOSTON STORE—MAIN FLOOR—CENTER.

ROBES Are Ideal Gifts

Blanket Bathrobe with a shawl collar, braid trimmed, and two pockets. Comes in all sizes, small, medium or large. Specially low priced for this great sale of robes, at only **4.89**

Men's Bathrobes

Men's Blanket Bathrobes 6.48 — They have shawl collars, two pockets. Attractively braid trimmed, in all sizes; small, medium or large. An appealing gift suggestion.

Imp. Ombre or Beacon Bathrobes 9.98 — Heavy Imported Ombres or Beacons in various plaids, checks, braid trimmed, cuffed, two pockets, in all sizes; small, medium or large.

BOSTON STORE—MAIN FLOOR—DEARBORN STREET.

For the Infants' Christmas!

Infants' Dainty Wash Dresses — 2 to 6 yr. sizes. Pretty sheer materials and broadcloths. New styles, trimmed with touches of hand work. Novel collars and pockets. **1.95**

Tots' Dainty Dresses — Sheer materials with organdy collar, hand-stitched, for little tots from 1 to 3 years of age, **1.69**

Girls' Pleated Skirts — All wool in solid colors or pretty plaids. Practical gifts for girls from 2 to 6 years of age. **1.85**

Girls' White Blouses — To wear with the pleated skirts, trimmed with touches of hand work. For girls from 2 to 6 years of age. **1.85**

BOSTON STORE—THIRD FLOOR—STATE STREET.

$3 Giant Grip BELT SETS

Silver with Gold Enamel Stripes **1.00**

20 Yr. Sterling Silver plated initialed buckle and belt chain to match, with leather product belt. Wanted colors and sizes. All initials. Holly box with each set.

BOSTON STORE—MAIN FLOOR—DEARBORN STREET.

Men's Raincoats In Black and Gray

3.95 — Leatherette or jersey raincoats—in black or gray. Convertible collars, slash pockets, box style—all seams sewed and taped—full cut and full length. Sizes 34 to 46. $6.00 values.

BOSTON STORE—FOURTH FLOOR—DEARBORN STREET.

Chicago Sunday Tribune
THE WORLD'S GREATEST NEWSPAPER
DECEMBER 14, 1930.

PARTICIPANTS IN GALA SOCIAL EVENTS

MRS. MERRILL HUBBARD

JOSEPH B. THOMAS, MRS. HOWARD LINN, MRS. SAMUEL J. WALKER, MRS. KIMBALL SALISBURY, AUSTIN H. NIBLACK, and HENRY G. VAUGHAN.

MRS. JOHN A. CHAPMAN and HAROLD F. McCORMICK

MR. and MRS. RANDOLPH PAYSON
[TRIBUNE Photos.]

MISS VIRGINIA WALLER and MISS WINIFRED WHEELER

PARTICIPANTS in recent gala social events both in and away from Chicago included Miss Virginia Waller and her cousin, Miss Winifred Wheeler, whose debut ball at the Blackstone on Dec. 6, given by their respective parents, Mr. and Mrs. William Waller Jr. and Mrs. Robert C. Wheeler, was the first one of the season; Mrs. Merrill Hubbard, Mrs. John A. Chapman, Harold F. McCormick, and Mr. and Mrs. Randolph Payson, who attended the First Assembly ball on Dec. 5; and Joseph B. Thomas of New York city, Mrs. Howard Linn, Mrs. Samuel J. Walker, Mrs. Kimball Salisbury, Austin H. Niblack, and Henry G. Vaughan of Boston, who were present at the Bal Poudre, held on Dec. 5, the eve of the first running of the Grasslands International steeplechase at Grasslands, near Gallatin, Tenn.

New Yorkers Fill Week with Sports, Debuts

Army-Navy Charity Game Draws Crowds.

By Nancy Randolph.

NEW YORK, Dec. 13.—[Special.]—The week has been a feverish one. What with the Army-Navy game in which society took an unusual interest, and the arrival of many notables for their annual Christmas visits, we have been busy, to say the least.

Mrs. Reginald C. Vanderbilt, who was Gloria Morgan before she met the late Reggie's jovial eye, is back in town once more with her daughter, Gloria Vanderbilt. She is, I am glad to say, growing into a perfectly stunning woman, for Gloria the elder is quite young, having been in her teens when she startled all New York and gratified her parents, the Harry Hays Morgans, by marrying the nicest of the Vanderbilts—with all due respect to "Mike" Vanderbilt.

Immediately following her widowhood the knowing ones had Gloria engaged to every conceivable person from Balkan princes to plain Yankee gentlemen, but the dark Gloria only smiled and shook her head. She is much enamored of her Parisian home and returns to New York at Christmastime for sentimental reasons only. At present she is heartwhole and fancy free.

Amazingly enough, though she and her sister, Thelma, Lady Furness, are separated by only the channel and the land distances between Paris and London and the water, they do not hobnob much. Lady Furness belongs to the liveliest of the London sets and has a finger in almost every convivial pie. Gloria lives quietly in her Paris home and shows no inclination for the fleshpots of the continent.

* *

Second Mrs. Potter in Town.

Another lady who arrived this week bearing a familiar name was Mrs. James Brown Potter, but not, as one might think, the lady who brought that name to the stage and quite bedeviled society. This Mrs. Potter, who is on her way to visit in Richmond and will pass the holidays quietly at the St. Regis, is the second Mrs. James Brown Potter, and her arrival does not make much of a stir in social circles. However, should the first Mrs. Potter ever visit this city there would be a tittle-tattle.

That lady was born Cora Urquhart, and is the mother of another lady much noticed in the public prints, Mrs. James A. Stillman, who is decidedly out of the public eye at present. Mrs. Cora Potter lives in a villa near Monte Carlo and I believe there is an understanding that she will not come back to this country.

It is rather amusing to recall that the first wife of the nephew of the famous Bishop Potter was practically the pioneer in the way of society women going on the stage. Society never quite forgave her for abandoning 5th avenue for the footlights, and, though she toured the world as a leading lady she never was received again into the arms of the elect.

When one considers how many of our society girls are now on the stage, from Hope Williams to Rosamond Pinchot, it is easy to see what an advance there has been in society's outlook upon the drama and the stage as a career.

* *

Parties in Wake of Game.

The Army-Navy affair of yesterday was responsible for many private parties in advance and following the fray. Interest in the charity game extended as far as Washington and Philadelphia, and not in ages have there been so many gold braided and bemedaled men about town.

Our debutantes went wholeheartedly into the matter of selling programs, a function at which they particularly shine. Among them were Francesca Carey, Joy Dickerman, Juliet Kaufman, Barbara Hutton, Jane Rathbun, Elia Milbank, Natalie Watts, Flora Tobin, Mildred Meagher, Peggy Adams, Jane Alcott, Annette Beardsley, Sarah Butler, Constance Chambers, Patricia Coffin, Nine de Belmonte, Mary Clark, Cynthia Dickinson, Barbetta d'Utassy, Rosamond Fuller, Jessamine Goddard, Cassandra du Brissac Hulitar, Frances Hyde, and Antoinette Johnson. Also Nancy Kennedy, Marta Linderskold, Isabel Lowden, Princess Laura Murat, Elinor Myers, Janet Page, Jacelyn Pierson, Montague Priddy, Elizabeth Rumbough, Muriel Smith, Marjorie Sperry, Janet Stockbridge, Maud Watts, and Elizabeth S. Young.

* *

Mary Delafield Makes Debut.

The debutantes are in full swing on their own important matter of bowing to society. Pierre's is overrun with young girls, and the ballroom of the Ritz is never free of them.

One of the largest parties was that given by Mr. and Mrs. Benson Bennett Sloan for their niece, Mary Johnson Delafield, the daughter of Mrs. Joseph Livingston Delafield. The Ritz was quite transformed for Mary, with yellow and brown chrysanthemums and masses of smilax all over the place, and the two balconies set nicely so that one could sit out the dances on the steps without being too brazenly exposed.

Mary received with her mother and aunt, wearing a frock of white velvet with rhinestone shoulder straps. Mrs. Sloan wore cloth of gold and Mrs. Delafield was in matronly black with a huge corsage of flaming orchids.

Mary is a granddaughter of the late Mr. and Mrs. Maturin Livingston Delafield and is also a direct descendant of Chancellor Robert Livingston and of Francis Lewis. Among the other debutantes who attended Mary's coming out were Justine Allen, Corinne Alsop, Ziiph Palmer, Elinor Bangs, Audrey Barret, Ruth Poor, Lois Barrett, Natalie Pulsifer, Alice Kobbe Rand, Betty Putnam, Priscilla Bliss, Marguerite Brokaw, Carolyn St. John, Dorothy Clark, Carolyn Saltus, Sally Coburn, Natalie Mai Coe, Sally Comly, and Nathalie Swan.

Silas Strawns of Chicago "Do" London, Paris; On Way Home

By May Birkhead.
[Chicago Tribune Press Service.]

PARIS.—[Special.]—One of the most notable Chicagoans recently in Paris was Silas Strawn. Traveling with his wife, he came to attend an important international chamber of commerce gathering, but turned his sojourn into other profit by doing some sight-seeing. After making their headquarters at the Ritz, Mr. and Mrs. Strawn have just left for England. On Dec. 16 they will sail for home.

All Paris social events recently have been overshadowed by the marriage by James Hazen Hyde, long an outstanding figure here, to Countess Matuschka, née Ella Walker, daughter of Mr. and Mrs. Franklin H. Walker of Detroit. After being married twenty-six years, she was divorced four years ago from Count Munfred Matuschka of an ancient family of Polish origin, many of whose members are identified with Berlin and other German society, and whose alliances extend to several South American countries.

In recent years the countess has lived with her mother, chiefly in Rome. Mr. Hyde's first wife was Martha Leishman, daughter of the former American minister to Turkey and ambassador to Berlin. Before becoming Mrs. Hyde she divorced Comte Louis de Contaut Biron. Henry Hyde, their son, now 14 years old, is attending school in England.

* *

Ceremony at Versailles.

The ceremony uniting Mr. Hyde and Countess Matuschka was held in the town hall of Versailles. The civil ceremony, indispensable, according to French law, was followed by religious rites at Mr. Hyde's home in Versailles, which was built in 1750 for Mme. de Pompadour. Mr. Hyde has not only restored the château, but has given the extensive magnificent gardens an 18th century cachet.

One of the witnesses for Mr. Hyde was André Tardieu, who has just been forced to resign from the premiership on an adverse vote in the senate. He lectured at Harvard on the Hyde Foundation Exchange Professorship in 1906, his subjects dealing with European politics and diplomacy. Norman Armour, representing the American ambassador, also served as a witness for Mr. Hyde, while Comte de Viel Castel and Col. Bentley Mott, former military attaché at the American embassy, signed for the bride. The new Mrs. Hyde is a handsome woman with great poise and distinction. She was effectively gowned in blue velvet with a hat to match, a long string of superb pearls and a mink coat.

* *

Praised for Services.

The Versailles mayor, performing the ceremony, praised Mr. Hyde's long interest in French letters and civilization and his generous aid to France during the war, when he turned his residence into a hospital and parks for convalescent soldiers. In recognition for all this and also his gifts in enriching the Compiegne museum, devoted largely to relics of Napoleon, Mr. Hyde was given the grand croix of the Legion of Honor, a distinction rarely accorded to a foreigner, but which was also bestowed recently upon Edward Tuck for his interest in restoring Malmaison, and tapestries and other priceless objects now installed in the Petite Palaise.

The Hyde residence at Versailles has been the scene of many remarkable dinners where assembled members of the academy and other elite Parisian societies. As a host Mr. Hyde is famous for his skill in the art of hospitality. He is a collector of paintings, engravings, and rare books.

—

Lucy Miller and Janet Wallace of Chicago are planning a large and rather audacious circuit, traveling alone in Switzerland, where they will see friends in Fribourg and Gstad. Then they will go to Italy, Egypt, Tunis, Algeria, Morocco, and southern Spain. They are due to return to Paris in April. While preparing for their trip they studied guide books and also spent five weeks at the Sorbonne.

This Week Will See Start of Social Season at Palm Beach

PALM BEACH, Fla., Dec. 13.—[Special.]—Several of the island's largest and most noted hotels are now entertaining quotas of visitors, but the traditional beginning of the hotel social and sports season will come next Saturday with the opening of the Breakers and its famous beach and casino.

A glance through the long lists of reservations there shows that virtually all the old line seasonal guests from the Chicago area will be back to participate in the rounds of dinners and concerts of which the Breakers is a center, and to take part in the daily displays of next summer's fashions during the morning bathing hour.

* *

On Western Guest List.

Among prominent western visitors slated to be back are William F. Bode and his family, Mr. and Mrs. Leon Hartman, Mr. and Mrs. R. D. Block, Mr. and Mrs. James G. Alexander and Betty Alexander, Mary Louise Burns, Mr. and Mrs. E. W. Coburn, Mrs. John E. Colnon and daughter, Mr. and Mrs. Frank L. Dorpols, Mr. and Mrs. Joseph Deutsch, Mr. and Mrs. W. W. Forester, Hanson F. Randle and Mrs. Randle, Mr. and Mrs. Milton Florsheim, Mrs. John F. Jelke Sr., Mrs. M. M. Locey, Mr. and Mrs. Charles Piez, and George Rockwell Skinner.

Also joining the Breakers colony will be Mr. and Mrs. George B. Clifford of Minneapolis, Frederic C. Colin of Detroit, Mr. and Mrs. E. C. Kishel of Minneapolis, Mr. and Mrs. M. P. McCullough of Wausau, Wis., and Mr. and Mrs. E. A. Ramsay of Indianapolis. Another important guest will be Mrs. Edward B. McLean of Washington, D. C.

Mme. Louise Homer and Mr. Homer were arrivals of the last week, as were Mrs. J. E. Chambers and her two children, who are occupying their residence here. Mr. Chambers will join them here later.

* *

Golfing Season Opens.

This week saw the opening of the winter golfing season, with the Poinciana course, one of the oldest in the state, doing business again. The exclusive Sailfish Club of Florida at the Breakers' casino will begin its activities Thursday, and an elaborate list of trophies has been announced for the annual fishing contest, which starts New Year's day.

Announcements in New York of some of the patrons of Miss Muriel McCormick's Palm Beach playhouse venture, followed by local announcements of more patrons, was one of the week's most important contributions to the town news. Among those who will lend their moral support to the McCormick enterprise of introducing drama to the resort next month are Mr. and Mrs. E. T. Stotesbury, Mrs. Henry R. Rea, Mrs. Frederic Guest, Hugh Dillman, A. Atwater Kent, Florenz Ziegfeld, Otto Kahn, and Henry Phipps.

Such entertaining as is in progress here now is quiet and unostentatious, a condition that will prevail until the bedlam of New Year's eve parties serves notice that the winter festivities are at hand.

When Chicago Was Young

By Herma Clark.

Letters from Martha Freeman Esmond to her friend, Julia Boyd of New York.

Chicago, Oct. 3, 1875.

DEAR JULIA:

I wonder if you have read an article in Scribner's Monthly for September about Chicago. It is really quite interesting. It begins: "Chicago! The name has a strange fascination for the American people. It is the best advertised city in the country. Something is always happening to advertise Chicago. Everything said and done in Chicago is more or less out of the ordinary line. Whatever Chicago does is done well and on a large scale. A few years ago Chicago began to buy corn, and forthwith Chicago became the greatest grain market on the globe. A few years ago a few persons began to kill hogs in Chicago. Now Chicago kills more hogs and turns out more pork, bacon, and lard than any other two cities in America.

"The wickedness and the piety of Chicago are in their way marvelous. It is a city of church building, church going people and yet contains more people who are not church going in proportion to its population than any other place."

The article is illustrated with pictures of Robert Collyer and David Swing, our two famous divines, and with pictures of the Chicago stockyards, which are now so important a feature of the city's industries, and other notable parts of Chicago.

Will has just come into the rooms and, learning that I am writing to you, tells me I must mention the laying of the foundation stones of the new Chicago clubhouse. He thinks it is really an extraordinary occasion, for Chicago is to have a clubhouse superior, it is claimed, to those in any other city of the west. The new building is on Monroe street, immediately west of the Clifton house. The new building is Gothic in style and is to be faced with the best Baltimore pressed brick. On the third floor the name "Chicago Clubhouse" will be spelled out in black bricks. It is expected, Will says, that the walls will be finished this fall and that the building will be ready for occupancy by May 1, next year. The whole thing, lot, building, and furnishing, will cost about $150,000. One of the leading members of the club is N. K. Fairbank, its president. He bought the lot with money from his own pocket (it cost $38,000) and has been most generous in giving his time and attention to the building enterprise.

Will says fifty members have contributed $1,000 each toward the work, so it is assured that the club will be properly equipped. I am growing to feel more reconciled to Will's membership in the club. He enjoys the men he meets there so much. They are, indeed, some of our best citizens. I think at once when the club is mentioned of such men as E. B. McCagg, George Dunlap, George Walker, Wirt Dexter, H. F. Eames, W. F. Coolbaugh, Potter Palmer, Solomon A. Smith, George M. Pullman, Marshall Field, Judge Tree, and Charles Hitchcock.

One of Will's friends, who was about to be proposed, but declined because his wife objected, calls the club "The Home for the Friendless."

Have you been reading Harriet Beecher Stowe's new book, "We and Our Neighbors"? I don't care very much for it. Her "Uncle Tom's Cabin" thrilled us because she had a great theme and wrote from her heart. But this late flower of her talent seems very tame to me.

Oct. 8.

I was interrupted at this point, and almost a week has gone by since I put down my pen. Since I wrote the foregoing we have attended two lovely weddings. One was the marriage of Frederick L. Foltz to Miss Mary Washington Judd at Grace Episcopal church. The rector of St. Mary's school at Knoxville, Ill., read the service (the bride was educated there) and Dr. Locke assisted. Mr. Foltz is an architect who is highly regarded here, and Miss Judd—or, rather, the bride—is the daughter of S. Corning Judd, a prominent lawyer of Chicago.

Last evening we attended the marriage of Miss Jennie Otis, one of the city's belles, to Charles Counselman, this wedding, too, being at Grace church, which is really the most fashionable in the city. The young people are both well known and popular, and the church was just jammed with invited guests and spectators. The bride's gown was quite unusual and beautiful—a white grosgrain silk, cut en train, and trimmed with orange blossoms. The bridesmaids, of whom lovely Grace Pearce was one, wore white tulle.

I have seen some elegant costumes at these affairs and some gorgeous gifts. At the Judd-Foltz wedding there was the most wonderful silver salver and tête-à-tête set, gold lined, given by W. C. Goudy, and a salver and pitcher and goblets, gold lined, given by Mrs. Goudy. The Fitzhugh Whitehouses sent some handsome bracelets. Gen. Joseph Stockton gave some beautiful silver and Bohemian glassware in the shape of vases.

We have definitely decided to wait another year before sending young Martha east. Will cannot bear the thought of having her away for a year, and I confess I am glad we can keep her at home for a little longer. She will continue to attend Dearborn seminary, but I am having her take private lessons in French to get a good start before she goes east. Martha is glad to stay at home, for many of her friends are at Dearborn seminary, and they are particularly fine girls. Lulu de Koven is still her idol. Frances Kinsley is another friend to whom she is especially devoted. Jessica Jenks is often at the house—a very congenial person to young Martha.

I must close now and send this off. Martha has just come in from school, and I wish you could see her, with her dark eyes and her cheeks reddened by the chilly autumn winds. She isn't beautiful, of course, being the child of her mother, but she escaped my red hair and freckles; for which, praises be!

Much love,
MARTHA FREEMAN ESMOND.

—

Footnotes.

The Chicago club is unique in being the pioneer club for men in this part of the country. The clubhouse of which Will boasted in 1875 was soon found to be rather poorly located, as Monroe street was a business center, and in 1892 the club decided to buy the Art Institute building, at the corner of Michigan avenue and Van Buren street. This building stood for more than thirty years in its original form, but has recently been rebuilt, with an entrance on Van Buren

[Continued on page two.]

Debut Teas Are Star Events of Fall Season

Chief Social Industry Always Diverting.

By Cousin Eve.

THE debutantes are all out now, I believe, so all is well, or should be, for they are our chief social industry every fall. Many people owe their prosperity to the debutante habit—dressmakers, florists, caterers, musicians, stationers, and also many girl secretaries. So that it irks to hear people bored to a basting thread by pretty teas and balls in this year of depression; for without these innocent affairs there would be still more depression. And the same thing is true of our Civic Opera; but that is a vast subject.

This year there has been more zest than usual about the buds' teas, it being no uncommon thing to enter this or that house or club through a hedge of plain clothes men, which at once gives a story book chic and an added Edgar Wallace sauce to an entertainment.

One or two millionaires I know quite well are riding in bullet-proof cars, and I don't blame them. The manufacturers of expensive cars should get out a fine tank model for Chicago.

* *

A Ritual of Society.

But to return to debs and debuts, it's a ritual and an accepted form in polite society meaning "Here is our child, trained, educated, more or less accomplished and ready for life's business." That business may be taking a job, running a shop, getting married, a secretarial course, or—what not?

Organized into a class, the debs are ready for a season of play, dancing, dining, frivoling, and—what have you?

This year's girls are unusually alive. One sees them in groups at teas, nearly all in plain black crêpe (almost a uniform), with white close hats and white shoulder knots of gardenias, looking serious withal. They are alert, pretty, and interesting, and those I know best are well bred and well mannered.

Several of them had schooling abroad. Two of them learned special dancing in Paris—Marion Wright and Betty Offield. Two or three left college, made their curtsies, and then went back—among them Catharine Carton, Suzette Morton, and Anne Willett.

* *

Fourteen or Fifteen Teas.

In all I went to fourteen or fifteen teas and found them all individual and quite different. Beginning in Lake Forest, in September, was the Walter Kirks', whose daughter, Beatrice, made her debut in their country house after a year or two in France with Elsa Armour and Helen Blair. Beatrice is a tall, fair girl, clever and well educated, quite as pretty as her older sister, Mrs. Lawrence Williams.

Caroline and Elizabeth Smith, first cousins, daughters of the Solomon Smiths and the Harold C. Smiths, are lovely girls, and their debuts were a week apart. The Harold Smiths "housewarmed" also on this great occasion, and their many friends found them settled in a delightful English home not far from the lake. Mrs. Smith was an English girl, Emily Birnie, whom the banker, when young, met and wooed romantically on a trans-Atlantic liner years ago. Walnut wainscoting and handsome English furniture of the Queen Anne period were set off by scores of floral tributes to the sweet deb, and through the many cheerful windows guests looked out on lawns splashed with autumn reds and yellows and neighboring gables, not unlike England.

* *

A Roof Top Chateau.

The next tea I remember with distinctness was that of Anne Willett, whose parents, the Howard Willetts, have seized upon a penthouse and made of it one of the most exciting places in Chicago—a French château, I should call it, where every prospect not only pleases but intoxicates.

Mr. and Mrs. Willett are both by way of being literary, and one of the mysteries is how they can accomplish anything in life but to look forth from the windows twenty-four stories up in Lake View avenue. Facing them is the broad expanse of lake, always changing; to the south, the city, with its flashing lights and rosy purples, and, to the north, the violet gray receding shore line. The château is on varying levels, up a few steps and down, and the main hallway can be used as a stage in times of private theatrical stress.

Miss Anne Willett is a demure mouse, very shy, and is now back in her college after receiving a ton or so of flowers on coming out.

Having eyewitnessed fourteen teas—which to choose next if not that of the Harry Streets in Winnetka one cold, crisp November day when hospitality and gayety were overflowing the big yellow house and seven hundred and fifty friends called to congratulate.

The entire north shore and Chicago was there, the Street family being one of the oldest and most popular, dating 'way back to early times here. This tea disproved the theory that people are tired of teas and don't go any more, for they certainly went to the Streets'.

Harry Street married a lovely southerner, and the two debs, Jeanne and Katharine, are the older daughters, rosy, bright-eyed, ideal buds, and with many housewifely accomplishments on the side, one hears.

* *

A November Tea.

Geraldine Swift, the Gustavus Swifts' tall child, came out at a November tea in the beautiful Gothic house at North avenue, facing Lincoln park. I never feel quite sure whether the Swift house is really after the English or the Italian style, but incline to the latter theory, the entrance giving at once into a great two story hall hung with ancient but vivid tapestries and in which a [illegible]

News of Chicago Society

of blazing logs in the deep fireplace flames cheerily over all. On this afternoon the steep stairs at the north were lined with magnificent flowers in baskets which continued to the living room door.

Here in a room purely Italian, with great masses of American beauties and red chrysanthemums, surrounded by medieval hangings, furnishings and tapestries, the tall, graceful hostess received with the lovely bud, both in frocks that could have been medieval, too, Mrs. Swift in vieux bleu brocaded, and Geraldine in white, brocaded in small flowers that might have been worn by a Medici heiress 400 years ago.

* *

Crowds of People.

My chief souvenir of Betty Offield's entrance into society in her family's Astor street house is people, people, and more people! A snowplow to reach the receiving party was really a necessity. I hear there were guests who never did get in. Betty profited by her months in Paris to be individual in dress. She was wearing a beige velvet frock tied on with a knot of sable. She is a pretty girl with pretty ways.

Elsa Armour, Suzette Morton, and Helen Stanley all three were introduced at fashionable teas at the Casino by their mothers, Mrs. Watson Armour, Mrs. Sterling Morton, and Mrs. Edwin Stanley. Elsa, I remember particularly, had the most enchanting debut bouquet. It was a sort of drapery of small pink orchids falling almost to the floor and might have come from the Armour greenhouses in Lake Forest, so rare it was.

Miss Armour is pretty, chic, a delightful companion, and vivacious. Helen Stanley is lovely to behold, a tall brunette, and the Casino ballroom of sea green was like a conservatory when she came out. Tea was served on the new terrace of the Casino at all of these receptions.

* *

Interesting Ancestry.

Suzette Morton is a granddaughter of Joy Morton and a great-granddaughter of the elder Carter Harrison. There is a family legend that Pocahontas was a faraway ancestress, but no trace of this shows in this copper haired young beauty, blue eyed. Suzette is also very clever and an outdoor girl. Her debut dress was black velvet, 1860 mode, off the shoulders with a bertha of old lace.

Miss Ghita Watson came out in Chicago and later in Boston. Here the tea given by her mother, Mrs. Walter Wolf, was among the most elaborate and interesting. The bud, a perfect blonde with violet eyes, wore pale blue tulle and received before a wall of beautiful pink bouquets. Her flowers were marvelous.

Fayette Smith, only daughter of the "Sandy" Smiths, came home with her parents from New York, where they now live, and makes her formal debut at the Blackstone ball on Dec. 23, at which Ghita Watson will share the honors, the two families jointly giving the ball.

The Smiths are in their Astor street house and Fayette is one of the season's belles, being a charming young thing with a piquant personality and much in evidence everywhere.

Winifred Wheeler is a demure blonde, for whose coming out a splendid tea was given by her mother, Mrs. Robert Wheeler, at 1447 Astor street.

All of these receptions were given delightfully, but in a way the specter of the hard times was in the offing. Flowers sent are not as numerous nor as gorgeous as in other years. Costumes worn are not nearly as extravagant and in all entertaining one sees symptoms of restraint.

* *

An Elaborate Entertainment.

Mrs. Francis Junkin's dinner Friday night in the crystal ballroom of the Blackstone showed no signs of restraint. Indeed, it was one of the largest and most elaborate entertainments of the season. It was graced by the bishop of Washington and that brilliant orator, George Wharton Pepper of Philadelphia, who was here earlier in the year using his golden words in the service of Mrs. Ruth McCormick's campaign, and also by the princess of Schleswig-Holstein and Capt. Reumann.

A reception preceded the dinner and many of our Chicago notables were present, including the bishop of Illinois, Marchesa d'Ivanrey, Dr. and Mrs. Brown of St. James's, and Dr. and Mrs. Keeler.

The hostess was in white chiffon velvet, brocaded, en traine [surely from Worth], wore lovely pearls, and was radiantly happy at being in her old home.

* *

Two Hundred Guests.

Two hundred and twenty guests sat at tables of ten, each of which was presided over by a close friend of Mrs. Junkin, among them being Mr. and Mrs. Martin Ryerson, Mr. and Mrs. R. T. Crane Jr., Mr. and Mrs. John Jay Abbott, Mr. and Mrs. Edward F. Swift, Mr. and Mrs. William Rehm, Miss Irene Wilson, Miss Lucy Martin, Mrs. Rensselaer W. Cox, Dr. and Mrs. Wilhelm L. Baum, Mrs. J. Hamilton Lewis, Mr. and Mrs. Henry Bartholomay, Mrs. Jacob Baur, J. W. Hutchinson, and others.

The absence of Gen. Pershing was atoned for by a short movie, in which he was taken in front of the new Washington cathedral now building. The dinner was followed by a brilliant musical program given by Florence Trumbull, a pianist of international note, and Hermann Nissen, one of the great baritones of the world and a newcomer to our Civic opera.

The wherefore of this delightful party was the memorial, or rather the series of memorials, Mrs. Junkin is establishing for her late husband, Col. Francis Thomas A. Junkin, a popular Virginian who lived many years in Chicago.

* *

A Popular Foreigner.

The first of these is an arch of the new Washington cathedral leading to the choir. The second memorial is a heavily endowed choir, which shall sing in perpetuity in Bishop Zee Barney Phillips' Washington church in memory of Col. Junkin, and the third is a club and restroom in connection with the American church in Paris, where the Junkins' wedding took place.

Thaddeus of Warsaw, hero of childhood's book, is here in Chicago in real life in the person of M. Thaddeus de Zazulinsky, vice consul from Poland. Coming here two months ago Mr. De Zazulinsky had the fortune, good or ill, I know not, to fall in with a group of charming people in society, who are long on invitations but short on dinner men. Thus his life is a constant string of balls, operas, dinners, teas, and what not, until the agreeable and merry Pole not yet thoroughly knowing his way about, is in a daze of invitations and conflicting dates.

Mr. De Zazulinsky came here after a year in Paris and three years in London. In person he is tall, handsome, and commanding, and speaks excellent English. One of the things that he quaintly tells about his life is the fact that he is the only member of his family who was born in a city, and that city Warsaw, since the 14th century. To a migratory American this living six hundred years in one house in the Polish hinterland might seem a bit long for one family, but it is the Polish ideal of family unity.

Apropos of bachelors the absence of Giorgio Polacco must be set down as a distinct loss for Chicago society, as well as a real loss on the musical side. For as soon as he separated from his wife, Mme. Mason, a year or so ago, Maestro Polacco bloomed out in his true colors and became at once a great beau, charming, friendly, full of life and gayety and always interesting. Every one called him Giorgio and he attached to himself many highly placed friends, so that hardly a late party of any importance was given last season without him.

* *

Perplexing Riddle.

And he is very much missed from the Chicago Civic opera; beautiful as many of the performances have been this season, there is an electric quality in Polacco's personality that makes his absence felt, and one wonders why didn't he come back really?

Probably Mrs. Charles G. Dawes, wife of the American ambassador to the Court of St. James, is the nearest to solving this riddle, which like all riddles seems very simple when once one knows the answer. Polacco was asked to the embassy in London last July and accepted. It was a large party and just beforehand the maestro telephoned to his hostess. Excitedly he told Mrs. Dawes he was unable to appear as his dear little Edith was in town.

"Why not bring her with you?" said Mrs. Dawes undaunted, and so it came to pass that Polacco came escorting Edith Mason to the party.

Mr. Polacco took his annual cure at Montecatini this year, the old resort of the Romans, outside of Florence, one of the loveliest towns in the world and little known to Chicago travelers.

* *

Studio Party Sets Record.

Speaking of Florence reminds me of the only daughter of the Ernest High Noyes, Florence Noyes, who achieved a studio party one night last week that established a record—everybody present was a natural born entertainer, and the studio itself, up 28 stories on the Lake Shore drive, and the whole town etched in diamonds below! All about are terraces and broad windows and deep fireplaces.

The talented Philip Mahers were among the guests, the Holabirds, Mrs. Lytton Benello, the John Roots, and other young married architects, writers and musicians, not to forget Death himself, otherwise known as Philip Merivale, who came in after the play and felt as did all the others at the party, as if sitting on top of the world. Every good studio seems to have a zebra rug these days. Will the zebra supply hold out?

Miss Noyes, who has exceptional talent as a painter, decorates for Holabird & Root, and, encouraged by her friend's success, Mrs. Maher, who was Madeleine Michelson, daughter of the noted scientist, Albert Michelson, is now using her talents as a decorator in her own shop and with her architect husband, Philip Mather.

Ralph Hines, it seems, that wise young man, has leased Florence Noyes' studio for a term of months, while his parents, the Edward Hines, are sojourning in Arizona.

MISS KATHRYN DOROTHY VAUGHAN.
[Rayhuff-Richter Photo.]

MR. AND MRS. A. ROY VAUGHAN of 639 North Leamington avenue announce the engagement of their daughter, Kathryn Dorothy, to Ralph Everett Williams, son of Mr. and Mrs. William M. Williams of Evanston. Miss Vaughan is a senior at Northwestern university and a member of Alpha Chi Omega sorority. Mr. Williams attended the University of Illinois, where he was a member of Delta Tau Delta fraternity. The wedding will take place in the spring.

St. Augustine Homes Open for Sunny Season

Entertaining Under Way in Villa Colony.

ST. AUGUSTINE, Fla., Dec. 13.—[Special.]—Social activities here were greatly augmented during the last week by the return of a number of members of the St. Augustine villa colony. There has been much entertaining, the affairs including dinner and yachting parties, golfing and horseback riding.

Among the colonists who have opened their winter homes to enjoy the Christmas festivities are Mr. and Mrs. Philip B. Jennings of New York. Mr. and Mrs. Leonard Outhwaite, son and daughter-in-law of Mrs. Jennings, are now in their home on Valencia street. Extensive alterations and remodeling have been made on the Outhwaite villa during the early winter.

Mr. and Mrs. John Armstrong Hart of St. Louis are in their home on St. George street, and Mr. and Mrs. Cyril C. Spades of Chicago have been in their cottage since early in the season.

* *

New Yorker Opens Home.

Mrs. Elbridge Gerry Snow of New York, who has been traveling in Europe this summer, has returned and opened her home on the Sea Wall.

The Alcazar and the Cordova are the first of the Flagler hotels to be opened in St. Augustine, and by Christmas a large gathering of their usual clientèle and many newcomers will be registered.

The Hotel Ponce de Leon will reopen for the winter season on Jan. 10. A number of improvements have been made and a new solarium has been added on the fourth floor. The hotel contains many of the art treasures collected by its builder, the late Henry M. Flagler.

Two clay tennis courts, a clock and lawn golf course are in the gardens. Excellent concert programs are presented daily by Carl Gunther's orchestra. Among the season guests who have made reservation for early arrival at the Ponce de Leon are: Mr. and Mrs. Arthur L. Merriam, Mr. and Mrs. Ten Eych Wendell, Mrs. James H. Benedict, Mrs. J. Milton Goetchuis and son, J. M. Goetchius, of New York, Walter H. Wilson of Chicago, George W. Hartnett of St. Louis, and George Worthington of Cleveland and Bennington, Vt.

* *

Gay Program for Holidays.

A social calendar of unusual brilliance is being arranged at the hotels here and the St. Augustine links for the Christmas and New Year holidays. Guests who have made reservation at the Alcazar for early arrival include: Dr. Philip Leach, Dr. and Mrs. William P. Pool, George Warner and his sisters, the Misses Mary and Elizabeth Warner, and Dr. and Mrs. Frederic A. Lund of New York; Miss A. I. Meigs of Philadelphia, Mrs. S. B. Gunnison of Scarborough, Me.; Mrs. Charles Hanscom of Ellsworth, Me.; Mrs. Franklin Sidway of Buffalo, S. S. Spaulding of Buffalo, Mr. and Mrs. D. E. Makepeace of Attleboro, Mass.; Mr. and Mrs. Edward Brooks of Andover, Mass.; Mr. and Mrs. Alfred F. Maynard and son, James P. Maynard, of Marquette, Mich., and Mr. and Mrs. Julian Meade of Danville, Va.

Golf is the chief sports diversion and each season a number of important tournaments are listed at the links. Johnny Farrell, former national open champion, is again professional, and is assisted by his brother, James Farrell, and a staff of competent coprofessionals.

* *

Revival of Tennis.

Tennis has had a great revival and both the Ponce de Leon and Alcazar clay courts hold competitive matches. Capt. Valerian Yavorsky, well known player, has been engaged as tennis instructor. From Feb. 21 to Feb. 23 the following matches will be played: Championship of St. Augustine, men's singles, women's singles, men's doubles, and mixed doubles.

March 15-20, the ninth annual southeastern championship, sanctioned by the United States Lawn Tennis association, will be played, also men's singles and doubles.

BRIDES-TO-BE

MISS MILDRED OPPENHEIM.

Mr. and Mrs. Charles Oppenheim of 1350 Hyde Park boulevard announce the engagement of their daughter, Mildred, to Barney Dubinsky of Jefferson City, Mo., son of Mr. and Mrs. Simon Dubinsky of Kansas City, Mo.

MISS EVELYN HOUSEAS.

Mr. and Mrs. Peter Houseas of 1644 Humboldt boulevard announce the engagement of their daughter, Evelyn, to George P. Kokalis of 5316 Belle Plaine avenue.

Easterners Among Guests at Springs

HOT SPRINGS, Va., Dec. 13.—There have been many arrivals at the Homestead this last week, among them being Mr. and Mrs. Alfred Wendt, Mrs. Virginia Clark, Mrs. Charles Geiger, and Mr. and Mrs. John Bromley of Philadelphia. Among those who entertained during the week at dinner were Mr. and Mrs. Arthur C. Crunden, Capt. and Mrs. J. H. Gibbons, Mr. and Mrs. Adams F. Davis, Mrs. C. W. Biddle, Mr. and Mrs. F. E. Agnew Jr., Mr. and Mrs. H. J. Cochrane, and Mr. and Mrs. Leland H. Ross Jr.

Building Activities Seen at Newport

[Chicago Tribune Press Service.]

NEWPORT, R. I., Dec. 13.—What little activity there is at this resort is linked with the new buildings that are going up on many estates. Not in a decade have there been so many new villas being built. Mr. and Mrs. Snowden A. Fahnestock were here this week to inspect Ker Avor, on Ridge road, which will be ready for them by spring.

Mrs. Benjamin Royal Holcombe, sister of Mr. Fahnestock, returned to Oak Haven to join Mr. Holcombe. Like many other notable women, Mrs. Holcombe is interested in aviation and is learning to pilot a plane.

Dining Rooms Break Even.

WASHINGTON, D. C.—(AP)—Dining rooms of women's club houses are at least breaking even, reports made in the year book of Women's Club Houses indicate. Very few show a loss, the year book says.

Fencing Keeps English Slim.

LONDON.—(AP)—Flashing foils are taking the place in Mayfair of tap dancing in Park avenue—they make milady slender. Fencing, particularly good for the waistline, is most popular with the sub-debs.

May Have Women Police.

SHANGHAI.—(AP)—The Shanghai municipal council is considering establishment of a unit of women police for duty in the international settlement, on the request of the International Women's Union at London.

New Coat Styles from Paris Show Box Silhouette

PARIS.—(AP)—Coat styles are getting standoffish. Some of the newest flare from the shoulders at such an angle that they miss the hips by inches, developing silhouettes distinctly boxlike.

The loose coats have not yet penetrated afternoon styles. There is hardly a dissenting voice against fitted and flared coats for dress wear.

But sport coats and velvet evening wraps are distinctly influenced by the movement toward fullness released from the shoulders. One house is chief sponsor for evening coats of medium length which hang straight and full from the shoulders.

Box type sport and travel coats have several influential backers. Lucien Lelong shows various box coat suits for golf and some loose flared coats for travel. Jean Patou also approves loose coats for travel and dramatizes the standaway flare in a sensational model.

When Chicago Was Young

[Continued from page one.]

street. The best known business and professional men of Chicago are members of this club. Thanks to C. W. of Kansas for a reminiscence of a Chicago clubman.

Miss Frieda Foltz and F. C. Foltz of Chicago are children of Mr. and Mrs. Frederick L. Foltz, whose wedding Will and Martha attended in 1875.

Mrs. Jennie Otis Counselman, the bride whose wedding closely followed the Judd-Foltz marriage, lives at the Drake hotel. Lovely Grace Pearce, who was one of her attendants, became Mrs. Henry A. Blair.

The three friends of young Martha are still residents of Chicago. Lulu de Koven became Mrs. Joseph T. Bowen. Frances Kinsley married Charles L. Hutchinson. Miss Jessica Jenks lives in Hyde Park.

If you have a beloved poem appropriate to this column, send it to Herma Clark, in care of THE SUNDAY TRIBUNE, Chicago.

LUXURIOUS FLORIDA SHOW PLACE

Fully equipped and furnished. 14 rooms, including four master bedrooms and baths. Located on water's edge, enabling deep sea bathing and fishing. Five minutes from Belleair and Clearwater and city amusements. Experienced Northern servants, including cook, waitress, and combination houseman, gardener, and chauffeur. Phone, write or wire Austin Selz, Selz Lane, Crystal Lake, Illinois. Crystal Lake 358.

New Faces For Old
The Benefit of a Facial Lift Without Surgery!

Parisian Medic gives a rejuvenating lovely new face. Removes permanently and positively all age lines, wrinkles, sagging skin, enlarged pores and freckles. Makes old eyes young-looking. Removes unsightly bags and disfiguring crow's-feet quickly and permanently. Facial blemishes such as acne scars, smallpox pits, moles, and warts removed successfully without surgery. On neck, hands and arms. Parisian Medic produces beautiful clear skin, free from wrinkles. Come for free consultation or write for FREE Book No. 620B.
AMERICAN INSTITUTE OF FACIAL REJUVENATION, INC.
"A National Institution Serving Men and Women"
Suite 716 State-Lake Bldg., Chicago
199 N. State St. Telephone State 5156

Chas. A. Stevens & Bros., 19-25 N. State St.

DOWNSTAIRS AT STEVENS

Pure-Dye Silk Lingerie... Will Please the Most Fastidious!

$2.95

They're such dainty things... lovely gowns that tie high at the waist, with lace and hand-embroidery trims, or in more tailored styles. Chemises, step-ins, dance sets... all exquisitely finished and finely trimmed. In Pastel Shades.

Imported Hand-Made Bed Jackets $3.95
These charming Bed Jackets are imported and all hand made. Trimmed with dainty flowers in contrasting shades, they come in all pastel colors and white.
Shoulderettes and Bed Jackets, $1.95 to $5

All-Wool Flannel Scarfs $1.65
These attractive flannel Scarfs are gayly striped and fringed at the edges. They're so smart with your winter coats... and ideal for winter sports! In different colors.
Chiffon and Silk Scarfs in Gay Patterns and Colors, $1

Padded Satin Robes $9.75
A gift that any woman will adore... is this padded satin Robe, with satin lining. It's so warm, so soft, and you can have it in the loveliest shades! Black, Blue, Red, Purple.

Chas. A. Stevens & Bros., 19-25 N. State St.

BALDWIN - - - Built BABY GRANDS
$495
Special Holiday Terms
Baldwin Piano Company
323 So. Wabash Ave.
Visit Our Radio Dept.

MATERNITY APPAREL SHOP

The new styles made to retain the appearance of your normal figure... adjustable for wear during the maternity period — and after.
NEW FROCKS Printed Crepe (pictured) 25.00
Coat model. Novel pleats on skirt. Contrasting color collar, cuffs, and tie. Colors: black, navy, green, brown.
Also obtainable in Wool Crepe.
Adjustable Abdominal Maternity Supports
Scientifically designed to give healthful, comfortable support.
3.50 to 14.50
BABY LAYETTE
77 piece handmade—25.00
LANE BRYANT, separate specialization, 2nd Floor, East Room.
101 North Wabash Avenue.

How to make her happy
A GIFT FROM FREDERIC'S

First, she's sure to want fashion jewelry; second, when it comes from Frederic's it has added prestige — is just a bit more distinctive.
Necklaces, Eardrops, Clips, Rings, Frederic's Smart Bags
Authentic Antique Jewelry in Gold or Silver
Frederic's PEARL SHOP FASHION JEWELERS

WEDDINGS AND ENGAGEMENTS

No wedding or engagement announcement will be published by The Tribune unless it bears the signature, address, and telephone number of a parent of either the bride or bridegroom. Announcements should reach the society editor not later than the Tuesday morning preceding the Sunday they are to be published.

The marriage of Miss Kathleen Biggins, daughter of Mr. and Mrs. Leslie Biggins of 2318 Sheffield avenue, to Philip J. Coverdale, son of Mr. and Mrs. Philip H. Coverdale of 4034 Greenview avenue, formerly of New Orleans, La., took place on Thanksgiving day at St. Vincent de Paul church. Mr. Coverdale and his bride are honeymooning in the south.

Dr. and Mrs. Nate Summerfield of the Park Royale hotel announce the marriage of their sister, Jean Golden, to Sam Frucht of Houston, Tex. Mr. and Mrs. Frucht are residing in Houston.

Mr. and Mrs. John Joseph Bowen of 240 Sheridan road announce the marriage of their daughter, Romana, to Dr. Cyril James Larkin on Nov. 29 at Mount Carmel church. Dr. and Mrs. Larkin have gone to Canada and New York for their wedding trip, and after Jan. 15 will reside at 3140 Sheridan road.

Announcement is made of the marriage on Nov. 27 of Miss Rosaleen Mahoney, daughter of Mr. and Mrs. Thomas Mahoney of Evanston, to Roland A. Nilles, son of Mr. and Mrs. Frank R. Nilles. The bride and groom are to reside in Evanston after a short motor trip.

Mrs. Sarah Rosenberg of 2148 North Austin avenue announces the marriage of her daughter, Rose, to Hershel McAbee on Nov. 28.

Mr. and Mrs. Max Rosenberg of 2116 North Spaulding avenue announce the marriage on Dec. 6 of their daughter, Anne, to Irving Wolf.

Mrs. John Weiser of 4456 Monroe street announces the marriage of her daughter, Lillian Kathryn, to Dr. Howard Frances Wilkins, son of Mr. and Mrs. Theodore Wilkins of Laurel, Mont., on Nov. 29 at St. Mel's church. Mr. Wilkins and his bride are to reside at Helena, Mont.

Mr. and Mrs. Clayton Roberts Woodward of 9230 South Aberdeen street announce the marriage of their daughter, Lelita Hattie, to Harold C. Jones of St. Louis, Mo. Mr. Jones is a senior in the college of law at the University of Illinois.

Mr. and Mrs. Albert W. Kohn of 4334 North Talman avenue announce the marriage of their daughter, Eleanor Lucille, to Earl L. Koch, son of Mr. and Mrs. Edwin Koch of Chicago.

Announcement is made of the marriage of Miss Bernice Catherine Hlavacek, daughter of Mr. and Mrs. Frank T. Hlavacek of 1819 New England avenue.

Mr. and Mrs. Henry H. Goldberg of Cleveland, O., announce the marriage of their daughter, Riva Natalie, to Alfred E. Marko of 3029 Logan boulevard, on Nov. 27 at the Belden-Stratford hotel. Mr. and Mrs. Marko will reside in Chicago after a wedding trip in the east.

Mr. and Mrs. Benjamin Karlitsky of 847 North Oakley boulevard announce the marriage of their daughter, Rose Revelle, to Samuel Ehrenberg of Chicago.

MRS. FRANK E. RIGGIO.
[Aristo Photo.]
Mr. and Mrs. Joseph Severino of 1150 South Mason avenue announce the marriage of their daughter, Florence, to Frank E. Riggio on Nov. 22 at Guardian Angel church.

Mr. and Mrs. Daniel T. Donohue of 3043 Leland avenue announce the marriage of their daughter, Mary Catherine, to Roland G. Ormsby. After Dec. 12 Mr. and Mrs. Ormsby will be at home at 2552 Montrose avenue.

Mr. and Mrs. William Goetz or 1664 Farwell avenue announce the marriage of their daughter, Eleanora, to Bliss Henry Solderholm of 1451 Pratt boulevard.

Mr. and Mrs. M. F. Strode of 7036 Wentworth avenue announce the marriage of their daughter, Dorothy A. Gibson, to Earl Hensley of Salem, Mo.

John J. Mehlem of Dunedin, Fla., announces the marriage of his daughter, Gertrude Mehlem Laas, to Charles R. McCabe Jr., son of Mr. and Mrs. Charles R. McCabe of 1032 Loyola avenue, which took place on Nov. 29 at St. Ignatius' church. Mr. and Mrs. McCabe will reside at 7729 Eastlake terrace after Feb. 1.

Mr. and Mrs. L. Harris of 1526 South Central Park avenue announce the marriage of their daughter, Grace, to Morris B. Reinstein of Lexington, Ky., formerly of Chicago.

Mr. and Mrs. William C. Hebel of 6938 Woodlawn avenue announce the marriage of their daughter, Edna Marie, to Frank Geimer on Nov. 26.

The marriage of Miss Mary Elizabeth Butcher, daughter of Mr. and Mrs. Frederic Eric Butcher of Danville, to Albert Henry Mauerman Jr. of Danville, son of A. H. Mauerman of Chicago, took place on Nov. 20 at the residence of the bride's parents in Danville. Mr. and Mrs. Mauerman will reside in Danville after a wedding trip to New York.

Mr. and Mrs. John Howard Wright of 5342 Cornell avenue announce the marriage on Nov. 22 of their daughter, Katherine, to Edwin Schroyock Greer Jr., son of Mr. and Mrs. Edwin Schroyock Greer of Johnstown, Pa.

Mrs. Bessie W. Balhatchett of 5000 East End avenue announces the marriage on Nov. 19 of her daughter, Frances, to Sheldon Fitts of Birmingham, Ala.

Mr. and Mrs. Rubin Gordon of 1145 North Sacramento avenue announce the approaching marriage of their daughter, Marion, to Ralph Evans, son of Mr. and Mrs. Sam Evans of Altoona, Pa., to take place on Dec. 25. Mr. Evans and his bride will leave after the ceremony for a tour of the east.

Mr. and Mrs. Harry E. Mann of Racine, Wis., announce the marriage on Nov. 27 of their daughter, Janice, to Louis Sosland, son of Mrs. Rosa Sosland of Kansas City, Mo. Mr. and Mrs. Sosland will be at home after Dec. 10 at 321 Ward Parkway, Kansas City.

Engagements

Dr. and Mrs. Warren Rufus Smith of Oak Park announce the engagement of their daughter, Anne, to the Rev. Leonard Clark Wolcott of Denver, Colo., son of Dr. Peter Clark Wolcott, former rector of Trinity church in Highland Park. The wedding will take place on New Year's day in the presence of the families and a few close friends.

Mr. and Mrs. Louis Schober of 1655 West 92d street announce the engagement of their daughter, Beatriz Arlene, to Clifford L. Stander, son of Mr. and Mrs. Lee Stander of Cincinnati and Venice, O.

Mr. and Mrs. William H. Wagner of 1023 Clinton avenue, Oak Park, announce the engagement of their daughter, Ruth Ann, to Harold W. Barclay, also of Oak Park.

Mr. and Mrs. Joseph Stern of 3214 Haddon avenue announce the engagement of their daughter, Ethel, to Joe Ballin, son of Mrs. Gertrude Ballin of Chicago.

Mr. and Mrs. Harry Wechter of 3520 Sheridan road announce the engagement of their daughter, Ruth, to Stanley M. Goldstine, son of Mr. and Mrs. Samuel Goldstine of Canton, Ill., formerly of Chicago. Mr. Goldstine is a graduate of the University of Illinois and a member of Phi Epsilon Pi fraternity. Miss Webster attended the same university and is a member of Alpha Epsilon Phi sorority.

Mr. and Mrs. Jacob Sandler of 4601 North Central Park avenue announce the approaching marriage of their daughter, Sylvia, to Bernard Isaacson, son of Mrs. Jennie Isaacson of 3950 West Van Buren street. The wedding will take place next June.

Mrs. Hannah Goldstein of 1250 Albin avenue announce the engagement of her daughter, Florence, to Charles Goldstein, son of Mrs. Goldye Goldstein of 5050 Sheridan road.

Announcement is made of the engagement of Miss Lillian Eschner, daughter of Mr. and Mrs. Ignatz Eschner of 6522 South Troy street, to Dare Roth, son of Mrs. Marion Roth of 3315 Diversey avenue.

Announcement is made of the engagement of Miss Dorothy Teitelbaum, daughter of Mr. and Mrs. Samuel Farber of 4935 North St. Louis avenue, to Alvin Kornfeld, son of Mr. and Mrs. Maurice Kornfeld of 4458 North Kedzie avenue.

Announcement is made of the engagement of Miss Mary Le Brint, daughter of Mr. and Mrs. Abraham Le Brint of 5011 North Troy street, to Joseph Krammer, son of the late Paul Krammer and Mrs. Krammer of 963 Edgecomb place.

Mr. and Mrs. Charles Levin of 2643 North Fairfield avenue announce the engagement of their daughter, Sally Clarice, to Arthur Weiss, son of Mr. and Mrs. Henry Weiss of 1518 South Lawndale avenue.

Mr. and Mrs. N. Sharan of 3940 Gladys avenue announce the engagement of their daughter, Gloria, to Jack Silverman, son of Mr. and Mrs. L. Silverman of 4235 West Fillmore street.

Mr. and Mrs. Abraham Weiss of 425 Aldine avenue announce the engagement of their daughter, Virginia, to Walter M. Wolfe, son of Mrs. Bert Wolfe of 434 Wellington avenue.

Oscar Wallace of 5246 Drexel avenue announces the engagement of his daughter, Dorothy, to Jacob Halperin, son of Mrs. Mary Halperin of Chicago.

Mrs. Sam Adelman of 3930 Pine Grove avenue announces the engagement of her daughter, Fay, to Dr. Sidney Sideman, son of Mr. and Mrs. Moses Sideman. Miss Adelman is a graduate of Northwestern university and Mr. Adelman of the University of Illinois.

Mr. and Mrs. Edward Greenstone of 541 Roscoe street announce the engagement of their niece, Mary Rose Greenstone, to Jerome Goldstein, son of Mr. and Mrs. Asher Goldstein of 2422 East 74th street. Miss Greenstone attends the University of Chicago. Mr. Goldstein is a graduate of Armour institute and a member of Sigma Alpha Mu fraternity.

Mr. and Mrs. Hans Gfeller of Kenilworth announce the engagement of their daughter, Nellie Marie Driscoll, to Ernest E. Mercadel, son of Mr. and Mrs. Ernest A. Mercadel of Winnetka. Miss Driscoll is an alumna of St. Mary's college at Notre Dame, Ind., and Mr. Mercadel is a graduate of De Paul university. The wedding will take place before Lent.

Mr. and Mrs. M. W. Finer of 1858 South Avers avenue announce the engagement of their daughter, Blanche, to Edward A. Holstein, son of Mr. and Mrs. S. A. Holstein of 3538 Ainslie street.

Mr. and Mrs. W. M. Shernoff of 7851 South Green street announce the engagement of their daughter, Della, to Maurice Shaykin, son of Mr. and Mrs. S. Shaykin of 3600 Flournoy street.

Mr. and Mrs. Charles Oppenheim of 1350 Hyde Park boulevard announce the engagement of their daughter, Mildred, to Barney Dubinsky of Jefferson City, Mo., son of Mr. and Mrs. S. Dubinsky of Kansas City, Mo.

Mr. and Mrs. Jacob Lubliner of 4853 North Springfield avenue announce the engagement of their daughter, Dorothy, to Mitchell Ravkin, son of Mr. and Mrs. Meyer Freeman of 5061 Kenmore avenue.

Chas. A. Stevens & Bros., 19-25 N. State St.

DOWNSTAIRS AT STEVENS

An Exciting Sale of Handbags!

Beginning Promptly at 9:00 A. M. Monday, Dec. 15th

$5.00

For many years we have maintained a most complete and individual stock of Handbags! Not in all our experience, however, have we presented Bags of such extraordinary value, nor do we expect to repeat such an event this season. Many leathers are included, many styles, many colors! The response to this sale will be tremendous!

Chas. A. Stevens & Bros., 19-25 N. State St.

SAKS-FIFTH AVENUE

NORTH MICHIGAN AT CHESTNUT

Beginning Tomorrow, Monday
A Pre-Christmas Presentation of

FITTED CASES

SPECIALLY PRICED

This is truly a splendid collection of the most tastefully designed and excellently made fitted cases . . . They are of choice leathers, exquisitely finished and luxuriously fitted with the most practical accessories . . . in so wide a range of colours and leathers as to gratify the most exacting tastes.

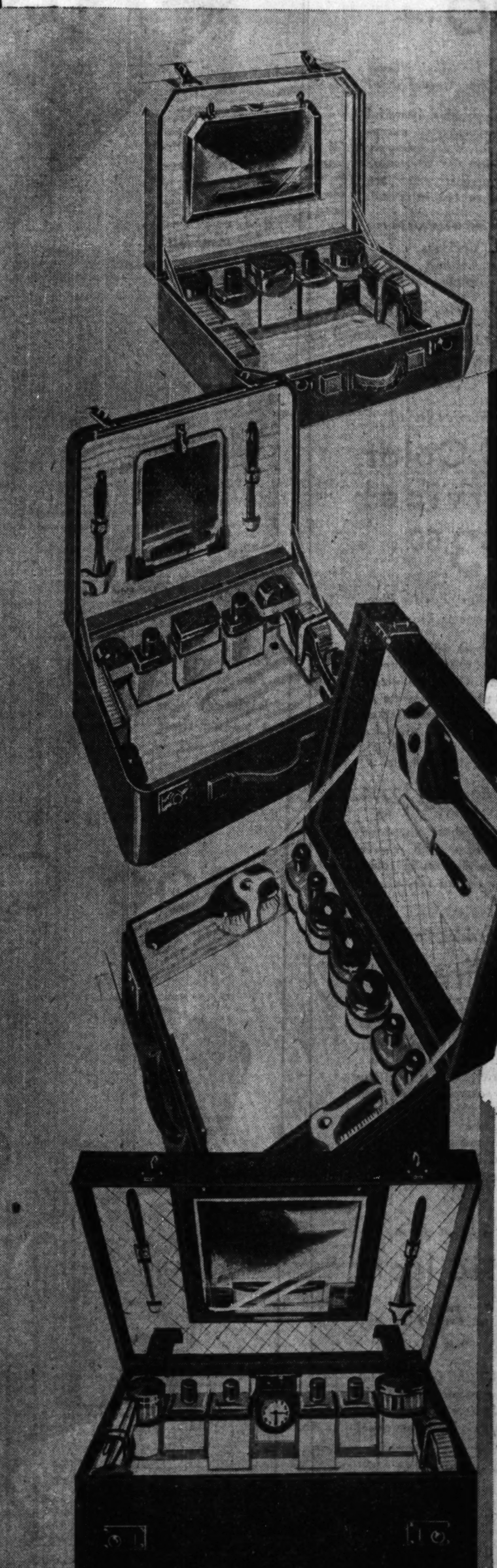

Special, 135.00

● Made by the best leather craftsmen in the world . . . of the finest leathers obtainable . . . with fittings of enamel on gilded sterling silver. In ecrasé . . . pigskin or black or brown morocco. Fittings in colours to match the leathers. Size 16 x 12 x 5. Complete with cover.

Special, 49.50

● These cases are extra wide . . . Bottles of crystal glass, coloured to match the transparent enamel fittings . . . In ecrasé, morocco or Russia calf . . . in colours or black. Fittings to match or contrast. Size 18 x 13½ x 5½.

Special, 69.50

● The fittings in these cases are finished with *unbreakable enamel* . . . the bottles have *non-leakable tops* . . . with a shield for engraved monograms. The cases are of ecrase or Vienna cowhide in colours to match or contrast with the fittings . . . and in pigskin or black dice grain Russia calf. Size 20 x 12½ x 6½. Complete with cover.

Special, 98.50

● Modeled after the English Blouse Cases . . . extra deep and all hand sewn . . . with a 4-piece manicure set in separate leather case . . . leather jewel case, miniature travelling clock with a radium dial and an alarm . . . Diced Russia calf, morocco or crocodile grained hide, with enamel fittings. Size 19½ x 12½ x 7½. Complete with cover.

SECOND FLOOR

Personal Shopping Service will give prompt and careful attention to orders received by mail or telephone.

Whitehall 6500

Hours for Business
9 A. M. to 6 P. M.

Steady Buying Steadies Business

MANDEL BROTHERS

★ a store of youth ★ a store of fashion ★ a store of moderate price ★

Again! Save 40% on "PALMER" Comforters!

Mandel's Is Open Every Evening Until 8 o'clock and on Saturday Until 9 P. M. from Now Until Christmas!

Complete Line, Byzantine Etched—Specially Priced!

Sparkling Mandarin Gold Stemware Sale!

This Design Also in All Crystal, $10 Dozen

$10 Dozen

Graceful for Gifts! Newest Topaz Color, Crystal Stem!

Savings on this beautiful stemware are truly exceptional! Bowls are delicately traced in the Byzantine etched design; stems are spiral or twisted, in crystal.

Selection includes these pieces:

Goblets. Cocktails
Sherbets Cordials
Wines Footed Tumblers

Mandarin Gold, Byzantine Etched Plates to Match, $12.50 Dozen

Mandel's—Seventh Floor—State.

Fine American Semi-Porcelain—Service for 6!

32-Piece Solid Color Luncheon Service!

$3.50

Rose, Yellow, Powder Blue, Green or Rust!

All hostesses will rejoice at the gift of this dainty luncheon set! Colors to please every taste—borders are attractively embossed. Marked at a very special price for Christmas. Open stock pieces are also available.

Royal Bavarian Service Plates, **$27.50** *Dozen*

Lavishly gold encrusted china plates with center cluster of flowers in color.

Mandel's—Seventh Floor—State.

Stunning Color Combinations—Surprising Low-Price!

Crystal Glass Frames!

For 7x9 inch pictures **$2.95**

Flattering frames for any color scheme! Black with green, orchid, or silver; two tone orchid, two tone green, orchid and green! Crystal etched frames also $2.95.

Mandel's—Seventh Floor—State.

Samson "Panel-Matic" Electric Iron at Savings!

New Automatic Iron!

$5.95

Heat Control for silks, woolens or cotton. Chromium plated, beveled base, trouble-proof! Very low price!

Mandel's—Seventh Floor—Mass.

Use Mandel's Co-Operative Plan of DEFERRED PAYMENTS on purchases of $50 or more in any Home Furnishings Department!

These Comforters Sold Out by 2 P. M. in Our Last Sale! There Are Only 1,587 of Them Now—So Be Here Early!

The practical giver will buy many of these fluffy, warm Comforters for gifts!

$5 Pure Wool Filled

The kind of comforter that usually sells for nearly twice this price! We had 1200 more orders than we could fill during our previous sale. Now comes this immense new shipment!

Full Length—Made large, 72x84 inches!
Charmeuse Sateen—Covers of finest grade!
Extra Filling—2¾ lbs., soft, pure wool!
Popular Colors—Reversible or plain color!

Reversible, green and orchid, green and rose, green and gold, blue and gold—also plain green, rose, blue, orchid, or gold at this now price!

Phone your order to State 1500, Local 331! Mail and phone orders filled while these last!

You'll Be Amazed When You See the Famous Label on These Blankets!

All-Wool Blankets! Solid Pastel Colors!

Look for The Famous Label! It tells you what a value these blankets are!

$5.45 each

Until This Sale You Would Have Paid 45% More for These Blankets!

From America's finest mills—these pure virgin wool blankets—phenomenal values because:

1. They're at the lowest price we've ever heard of for blankets bearing this famous label!
2. Solid colors—peach, gold, green, orchid, rose, blue, beige! In luscious pastel tones!
3. Double bed, 70x80 inches; twin, 60x84!
4. Finest quality pure wool, such as found only in the best blankets, makes them very soft!

Mandel's—Second Floor—State.

Large Lounge Chairs, Open-Arm Chairs, Full-Web—All Upholstered in Manufacturer's Sample Materials!

200 CHAIRS—Many ½ Price!

JUST IMAGINE! Even 20 Love Seats—in tapestry, chintz or denim—exceptional at $29.50!

$29.50

Ideal Gifts for the Home, Priced Within Your Budget!

Choose from dozens of beguiling styles—deep, roomy lounging chairs, richly garbed in damasks, mohairs, tapestries, or brocatelles. Also charming occasional chairs.

Mandel's Furniture—Tenth Floor.

French influence, solid mahogany arms, legs, high fashion—low cost!

Mohair-frieze, tapestry or brocatelles cover these open-arm chairs!

Just one of many comfortable, smart club chairs at this low figure!

See Other Mandel Announcements on Pages 5, 7 and 12 of this Section.

Have You Seen the Little Decorating Shop on the Tenth Floor? Hundreds of Ensembled Christmas Gifts for Your Home!

MANDEL BROTHERS

★ a store of youth ★ a store of fashion ★ a store of moderate price ★

*Copyrighted.

Rich-looking Leathers! Glorious Silks! Even Seed and Indestructible *Pearls!

Gift Bags—Thousands of Them!

Winter Shades
In Black! Brown! Green! Tan! Navy!

$5

In All These Smart Materials!
Calf, suede, Morocco, Beauvais embroideries, crepes, brocades, *pearls!

With Beautiful Details!
Metal, *prystal, *ivory, and *shell, real stone and marcasite detail!

*Simulated

Mandel's Handbags—First Floor—State.

Favorite Styles!
Envelopes! Pouches! Chain handles! "Zips"!

Permanently Dull! Of Cobwebby Sheerness! With Picot Tops!

The First Time at This Price! FLAT-TONE Hosiery . . . .

NEVER Before Have You Been Able to Buy Flat-Tone Hosiery at This Low Price! Made by Famous Trojan Hosiery Mills—Every Pair of Perfect Quality!

6,000 Pairs—in Time for Christmas!
At this almost unbelievable price. It's a feminine gift! And the most useful gift you can possibly give!

$1

1. Flat-Tone is PERMANENTLY Dull!
2. With Picot Tops. French Heels!
3. Silk to the Top! And Full Fashioned!
4. Every Pair — Cobwebby Sheer!

In These Smart Winter Shades
Suedette, Duskee, Bahama, Plage, Promenade, Gunmetal.

Flat-tone comes in sizes 8½-10½.

Mandel's Hosiery—First Floor—State.

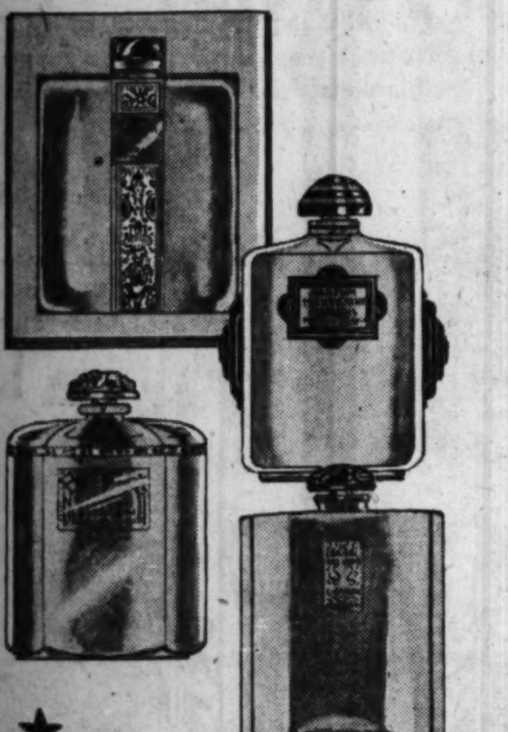

★

GIFT SALE! Of Famous Perfume

$3.95

From Lionceau and Bourjois—two great perfume creators! Priced very low and boxed for Christmas gifts! Choose from four favorite scents—

Mandarin Perfume, $3.95
Mon Perfume, just $3.95
Saison de Fleurs, $3.95
Brise des Indes, $3.95

Toilet Water, Too! "Mon," by Bourjois. Large bottle, priced $3.95.

Mandel's Toiletries—First Floor—State.

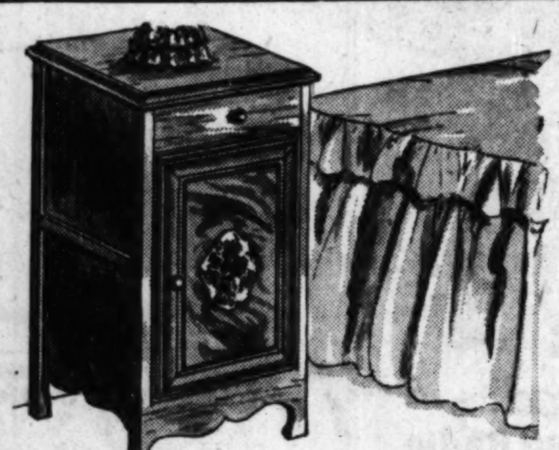

Of Wood—Finished in Walnut, Mahogany, Green, Rose, Orchid!

Shoe Cabinets

Extraordinary for **$7.95**

They MAY be used as night tables, too! Well built in wood, with space for 6 pairs of shoes and hose. $7.95.

Vanity Dressing Table—maple finished, sateen cretonne skirt, **$5.**

Mandel's Fancy Goods—Seventh Floor—Wabash.
Mandel's Furniture—Tenth Floor—State.

Unusually Large! Of Antique Gold Finished Wood! Mirror Lined Cover!

Picture Make-Up Box

Not Sketched **$2.95**

Lovely enough to grace any boudoir table. With a framed French print for its cover. With mirror and glass lined base. Size 12x16.

Mandel's Fancy Goods—Seventh Floor—Wabash.

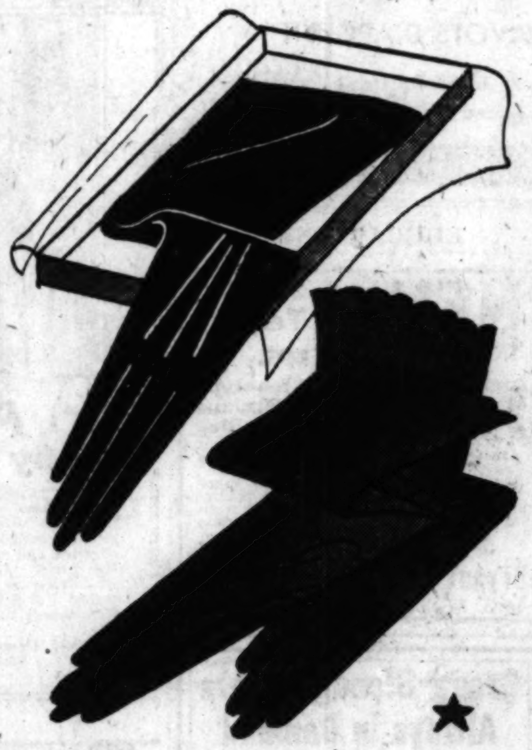

★

Give Her Gloves! Of Kid or Suede

$3.95

BLACK! Brown! Beige! Fine Gloves—Chic and Practical!

Ensemble a gift box of several colors! A gift any woman will adore. These are extraordinarily fine gloves in 4-button length to wrinkle at the wrist. Of soft kid and washable suede. They're inexpensive, priced at just $3.95 a pair.

Mandel's Gloves—First Floor—State.

See Other Mandel Announcements on on Pages 4, 7 and 12 of This Section

Mandel's Is Open Every Evening Until 8 o'clock and on Saturday Until 9 P. M. from Now Until Christmas.
$1 Dinner Will Be Served in the Tea Room
Ninth Floor.

Beautiful Suits Way Below Regular Price—for Gifts!

4-Pc. Zipper Suits!

$5

Of Waterproof Suede Fabric

Jacket, Leggings, Helmet, Mittens

Warm! Sturdy! A PRACTICAL gift and a cunning one! Choose these in red, blue, green or tan. Amazing at just $5. Sizes 2 to 6 years.

Gift Dresses—Made by Hand!

$1

Of white batiste, smocked and embroidered in pink or blue. Sizes 1, 2, and 3.

Infants' Sweaters, $1
Of rayon and wool or all wool in pink, blue or white. Buttoned! Slip-on!

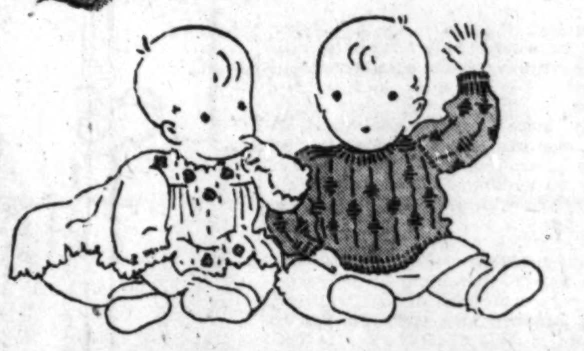

They're Useful—Rayon Pajamas

$1

Tuck-in styles that girls adore. Two-tone effects in red, blue, green, pink—gayly appliqued. Special at $1. Sizes 6-14 yrs.

Mandel's—Sixth Floor.

Toyland
welcomes all boys and girls. Santa Claus and Koko are here every day.

At an Astonishingly Low Christmas Price!

Lounging Pajamas!

For Teenettes! **$10.95** For Women!

Printed — scarf-print jacket with wide silk trousers and appliqued silk blouse. **$10.95.**

Pierrot — gay one-piece silk crepe pajamas and contrasting velveteen coat. **$10.95**

Cowled—silk pajamas with cowl neckline, with matching velveteen coat. **$10.95.**

Mandel's Negligee Shop—Teenette Shop—Third Floor—State.

Two Colorful Exhibits on View

Lithographs and the Work of Illinois Artists, Now on Display, Afford Exceptionally Interesting Shows.

Christmas is the same today,
Treated in a modern way,
That it has been through the years—
Time for laughter; time for tears.

Angels still His guardians are,
Light and guidance in His star;
Sweet His slumber is and deep
Though a lily scents His sleep.

Child and Mother, love and praise,
Fires of hope and friendship raise—
Christmas in the modern way
Gleams with lights of yesterday.

E. J.

By Eleanor Jewett.

THE smell of Christmas is in the air, although we are still some ten days from it. The shine of its candles and the ring of its joy are seen and heard in art galleries, as well as in the haunts of toys and the lines of trees waiting to be dressed. The international exhibition of lithographs and wood engravings at the Art institute offers the modernist "Madonna and Child," by H. Heise-Kruse, represented in the cut today, and a little more secular Christmas, but one that will be discovered in a million and more American homes, is envisioned in "Beware of the Dog," an enchanting painting of toys, by Carroll Proctor in the All-Illinois Society of the Fine Arts exhibit current in the Stevens hotel, third floor corridor.

The International Lithograph show is extremely interesting. It is little short of marvelous how much may be told and described within the limits of a small print. When you have passed through the several rooms of the Art institute print department where the exhibit hangs, you have made in small a circuit of the world and of contemporary art. There are prints here belonging to all manners of schools. There are prints which may bore you and prints which may thrill you. There are grotesque prints, exquisite prints, commonplace prints, masterly prints, scholarly prints, and romantic prints.

* *

International Artists.

Eric Gill, with his slender and charming illustrations for the Canterbury Tales, ensnares you on one hand, and the Frenchman, F. L. Schmied, with his delightful illustrations in color for the biblical story of Ruth and Boaz, ensnares you upon the other. Clare Leighton impresses you with the importance of strength in line and sturdy conviction in picture; Nura makes you smile at the whimsical simplicities of children. Louis Lozowick works magic with ropes in his most remarkable "Brooklyn Bridge." Wayman Adams puts life into Negro spirituals by his spirited portraits of Negro solemnity. The hunting field is brought to you by Jaborian in his "Taking the Jump."

The Swiss, Patocchi, presents a lovely lady for our admiration in his exquisite "Bice." From Argentina come the modernist and amusing incidents in the "Triptych of the Sea," by Augustin Zapata Gollan. We follow with gleeful awe the fat batheress to her metamorphosis as mermaid and then skeleton. Robert Bonfils raises illustrative drawing to a high art in his "Bravery." "The Plunge," by Eileen Mayo, lets loose our laughter again by its saffron atmosphere and placating pinks. "Ostriches," by Edith Jane Bacon, miraculously are birds of grace and beauty. A glamour not always present shines over Glenn O. Coleman's "Election Night."

One might go on almost indefinitely with the list. Far better is it, though, that you should see this exhibition for yourself than that I should write more about it here—for space presses.

* *

Fifth Annual Exhibition.

The All-Illinois Society of the Fine Arts in its fifth annual exhibition of the work of Illinois artists, now to be seen at the Stevens hotel, has again wrought a good deed. Artists in the flesh, I know, because I spoke to them last Saturday, are terrifying. They have frightfully in their persons the power to freeze extemporaneous thought, but in their pictures and sculpture that power, most fortunately, loses its grip and critical appreciation can take a long breath, dive beneath, around, and over them, and come up smiling. Thank heaven for a typewriter; knives are less potent than pencils.

After which aside, that will be extremely intelligible only to those who were at the luncheon, it is proper that we go at least a little way into those factors which make for the excellence of this exhibit. In the first place, leaving out of consideration the size of the exhibit, for that unavoidably is a bit bulky, a first impression gives one the feeling that the cult of uglification has been dealt a mighty blow.

* *

Many Worth While Paintings.

There are definitely no ugly, no vulgar pictures in the exhibit. There is a great deal of good color, excellent draughtsmanship, and convincing sincerity. There are so many worth while paintings it would need a column of fine print to cover the list.

"The Study in Yellow," by Grace M. Haskins is, so I find the words against it in my catalog, well done. "An Apple a Day," by Abbott Lipton Gill, also is "well done." "Calendulas," by Glada Trenchard Lockhart, is a lovely jar of flowers. There is rich, warm summer beating high in "Down in the Hollow," by Lucie Hartrath. "Equestrians," by Walter Krawiec, is extremely well handled. "Still Life with Flowers," by Samuel Byer, is beautifully modeled, and "Morning," by Benjamin J. Beck, still crows to the urging of a picturesque rooster.

Stark Davis has a brilliant bird in "Macaws." Edith Jane Cassady gives us an exquisite moment of great beauty in "The High Altar." Charles E. Hallberg offers "Clearing After Rain," another of his marine paintings filled with the liquid loveliness of sky and water.

"MADONNA AND CHILD," by H. Heise-Kruse, in the Second International Lithograph and Wood Engraving exhibition, which opened Dec. 4 in the print rooms of the Art institute and will continue through January. From an aesthetic and an educational viewpoint the exhibit ranks second to none in Chicago today. Colored prints are shown, as well as the work in black and white, and the artists are drawn from the four quarters of the globe.

Charles Oglesby Longabaugh has had a number of delightful water colors and pencil drawings in the Kroch galleries. He has a very real flair for the picturesque and a cultivated talent in the ability to express clearly that which he wants to say. His feeling for color is sensitive, and his exhibit ranks well in the front of the list of "little" shows we have had during the year.

The exhibit of old English sporting prints and paintings in the Carson-Pirie-Scott galleries is a distinguished show. Mr. Franklin has assembled a collection of prints and paintings that is fruity with the smell and flavor, the excitements and wonder of a certain part of English living which will never lose its romance.

Sudduth Goff, who has a capital portrait in the current Chicago Galleries exhibition, has ben invited to show his "Girl in Colonial Costume" in the Corcoran exhibition of American contemporary art. This is a distinguished honor.

FACE A SIGHT SKIN NOW CLEAR
Praises Resinol

"My face was a sight from an eruption which appeared mostly on my nose and chin in the form of blind boils. I doctored it and used various things people suggested but nothing seemed to do any good. Finally I tried Resinol Soap and Resinol Ointment and by regular use I cleared my face. I have told many people about them, and would like to be able to convince everyone that Resinol Soap and Resinol Ointment are wonderful."
(Signed) N. M. Meakin, Norfolk, Va.

Don't continue to be embarrassed by a rough blotchy skin when the Resinol treatment quickly heals most skin disorders. Sold by your druggist. Sample free. Write Resinol, Dept. 122, Baltimore, Maryland.

Les Parfums de ROGER & GALLET PARIS

LE JADE
FLEURS D'AMOUR
PAVOTS D'ARGENT
In All Toiletries
Priced From $1 to $25

Now of all times be your Loveliest

Come for a brief hour or two to Helena Rubinstein's Chicago Salon Complete . . . and know the well-groomed look of loveliness from top to toe!

HERE are individualized treatments to bring out the true beauty of your skin . . . or to correct skin blemishes, if they be present. Scientific treatments to improve your figure. Expert coiffure arrangement appropriate to your features . . . Manicures. Hand Moulds. Chiropody.

Each of these treatments is based on Helena Rubinstein's own scientific principles of beauty. Quick, almost unbelievable results are not the exceptions here!

And beauty is not expensive by Helena Rubinstein's methods! Complete body treatments are only $5; others at $3 and $3.50. Individualized face treatments are from $3.50. Personality make-up at $2. We shall also be glad to arrange Christmas gift treatment courses for you.

Hear Helena Rubinstein's "Voice of Beauty" every Tuesday morning at nine o'clock over station KYW

helena rubinstein
670 NORTH MICHIGAN AVENUE · WHITEHALL 4241

EDUCATIONAL

The Famous Three Months College Course IN BUSINESS TRAINING for College Students

Write for our bulletin. It will be sent to you without any obligation whatever.

Courses Start January 1, April 1, July 1 and October 1

MOSER BUSINESS COLLEGE
"The Business College with the University Atmosphere"
116 South Michigan Avenue

COMMERCIAL ART SCHOOL

Tels. State 5533-4. Dept. T. Opp. Art Institute

THE ART INSTITUTE OF CHICAGO
Schools of Fine and Industrial Art
Faculty of seventy-five. Courses in all branches. Operated on a non-profit basis, low tuition. Fifty-second year. Free illustrated catalog. Second semester begins January 5, 1931. Address
Box T. A., Michigan Av. at Adams, Chicago

Your Opportunity depends entirely upon your preparation. Train here under experts. Free Bulletin:—
METROPOLITAN BUSINESS COLLEGE
Randolph 2637 — 37 S. Wabash Ave.

CHICAGO TECH COLLEGE
DRAFTING ENGINEERING ELECTRICITY BUILDING
Short day and evening courses. Earn while you learn. Enter now. 28th yr. Free 81 page Blue Book. CHICAGO TECHNICAL COLLEGE, Dept. 34, 118 E. 26th St., Chicago. Tel. Victory 8376.

JAZZ and Modern Music by Note in 20 lessons on Piano, Banjo, Saxophone and all instruments.
AXEL CHRISTENSEN SCHOOL OF MUSIC
25 E. Jackson Blvd. (Kimball Hall). Har. 5670.

EDUCATIONAL

NEW Short Term Machine Dept.
Dictaphone Stenotypy
Monroe Calculating Machine
Comptometry Typewriting
Short, economical courses that put you in the Assured-Position Class quickly. Free employment service.
New department under competent supervision, thoroughly equipped with modern business machines. Start Now. Quick training will make your New Year prosperous.
Day or evening classes. Visit, write or phone Randolph 1575
Bryant & Stratton College
18 S. Michigan Ave., Chicago, Ill.

Gregg Stenographers Always in Demand
Positions are always available for well qualified stenographers. Letters must be written—correspondence must go on even in periods of depression. So get this employment insurance now. Learn Gregg Shorthand at Gregg College.
START NOW—DAY OR EVENING
SEND FOR FREE BOOK OF FACTS.
High School Graduates Only in Day School. Night School No Restrictions
GREGG COLLEGE
HOME OF GREGG SHORTHAND
225 N. Wabash Ave., Chicago, Ill.
Telephone State 1881

Lewis Institute
An Endowed College for Men and Women
LIBERAL ARTS : ENGINEERING
BUSINESS ADMINISTRATION
and HOME ECONOMICS
Day Classes Begin Jan. 5—Evening, Feb. 9
LEWIS INSTITUTE
Dept. A. Madison at Damen Ave., Chicago

AMERICAN ACADEMY OF art
PRACTICAL instruction in all branches of Commercial and Fine Art. Day and spare-time courses. Individual instruction. Juvenile class Saturday morning. Winter term January 5th.
Frank H. Young, Dir., Tel. Wab. 4360.
Dept. 570, 25 E. Jackson Blvd., Chicago, Ill.

COMPTOMETER SCHOOL
Day and evening classes.
FELT & TARRANT MFG. CO.
1230 Merchandise Mart
222 N. Bank Drive Superior 9063

Languages 12th Floor Auditorium
Berlitz School
Tel. Harrison 0393
French, Spanish, German, Italian, English, etc.

EDUCATIONAL

ST. GEORGE SCHOOL
FOR GIRLS
Parents' Problems Solved! A fully equipped home boarding school for your child. Nursery school thru high school. Day School with supervision until 6 P. M. if desired. Moderately priced. Write or call Mrs. Barmeyer, 4,545 Drexel Blvd., Chicago. Atlantic 5768

KINDERGARTEN and PRIMARY TRAINING
37th Yr. Accredited Certificates and diplomas. All graduates placed. 2nd semester starts Feb. 2. Write, call or phone Lincoln 6117 for bulletin.
Chgo. Teachers College, Dept. 13, 504 Wrightwood Ave.

EDUCATIONAL

BOYD SHORTHAND
Graduate in 30 Days—150 Hours
Typing and Secretarial Courses. Get Catalog.
BOYD SCHOOL, 32 W. Randolph. CEN. 4336

CHICAGO NORMAL SCHOOL of PHYSICAL EDUCATION
FOR YOUNG WOMEN ACCREDITED
Mid-Year Term Opens February 2 · Send for Catalog
Box 40, 5026 Greenwood Ave., Chicago. Drexel 2872

Subscribe to The Tribune

Buy Gifts That Last.
$1 DOWN

No Interest to Pay
No Carrying Charge
The Price We Quote Is the Only Price You Pay

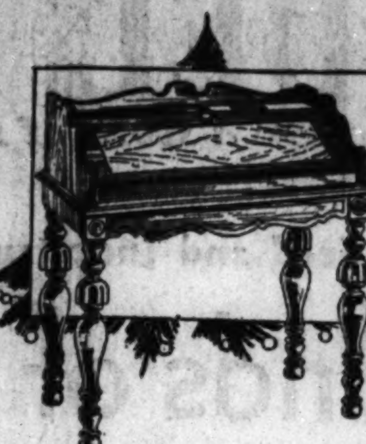

A Lovely Desk for Xmas Priced Low
Mahogany center . . . walnut border . . . a combination of beauty and color . . . smartly turned, bevelled and fluted. Drop leaf type with pigeon hole interior $25
$1.00 Down, $2.25 Monthly

100 Piece Set Platinum Ivory $50.00 Regular
Smart, new and gorgeously designed pieces . . . a complete service for 12 in ivory semi-porcelain with platinum banded decorations . . . triple fired to retain their charm and beauty. Regularly sold at $50. Special at $34.50
$1.00 Down; $3.00 Monthly

Harvard National Electric Clock
Accurate time . . . all the time . . . no winding . . . everlasting. Walnut finish statuary bronze in smart Gothic design. Regular cash price $8.95. Sale price............ $5.95
$1.00 Down; $1.00 Monthly

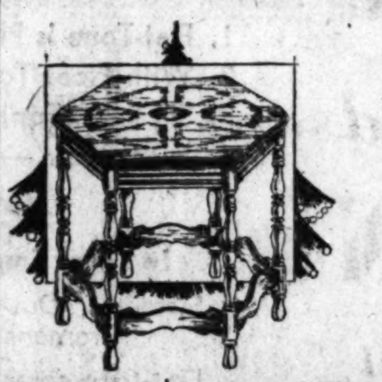

Walnut Occasional Table
Genuine walnut Oriental top, smartly styled, fine cabinet work. $18.00 value, $12.95
$1.00 Down; $1.25 Monthly

Baby Grand Radio
Carry it anywhere . . . any room . . . or to any place. It's all-electric—just plug into any light socket. 7 tubes (3 screen-grid); genuine built-in electro-dynamic speaker. A selective and powerful radio at an amazingly low price. Just hear it! Ready to use. Installed FREE. Price (less tubes).......... $49.50
$5.00 Down—Terms Arranged to Suit Small Carrying Charge.

9x12 Ft. Velvet Rug With Rug Cushion Pad
A rug bargain unequalled in 10 years. Think of it! 9x12 foot seamless Velvet Rug of a magnificent design in guaranteed fast colors with a 9x12 foot rug cushion that prolongs the life of your rug. Both for $29.50
$1.00 Down, $2.50 Monthly

For "His" Gift a Colorful Lounge Chair
Has a long deep seat especially for lounging comfort. . . Reversible spring filled cushion . . . Tailored in colorful art tapestry . . . all over. $45.00 value $29.50
$1.00 Down, $3.00 Monthly

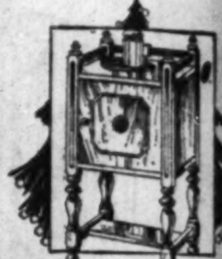

Smart Walnut Humidor Smoker
Handled top makes it portable anywhere. In walnut with American gum trim. Copper lined interior keeps smokables always fresh. Large tray; cigarette holder; match holder and ash receiver included. Complete $9.45
$1.00 Down, $1.00 Monthly

OPEN EVERY EVENING UNTIL XMAS

Complete Home Pool Table Outfit
Fun for Dad and the Boys
This table is sturdily built with 6 pockets. Comes with two cues, 15 numbered balls and one cue ball. Triangle ready to use. When not being used folds up so that you can put it out of the way anywhere. Complete outfit is $6.95
$1.00 Down, $1.00 a Month

Fully Dressed Doll With Flirty Eyes
A bewitching beauty—a doll that will spread happiness and sunshine. She flirts, sleeps, dances, walks, turns her head from side to side. Has soft, lovely hair, gorgeously dressed from tip to toe $4.95
$1.00 Down
$1.00 Monthly

Ball Bearing Parkcycle
The tubing, the chain and sprocket, the handle bars, all the features that mean easy riding and real fun for the kiddies are embodied in the model. Note the parking stand. A lasting gift at a new low price of $14.20
$1.00 Down, $1.50 Monthly

VISIT OUR TOY DEPARTMENT

No Interest to Pay
No Carrying Charge

Studio Couch and Pillow Decorated Maple Finish
The utmost sleeping comfort for one person. Full coil spring, an extra thick mattress and comfortable cotton filled pillow. Covered throughout in a colorful cretonne. Couch and pillow. Both $24.60
$1.00 Down, $2.25 Monthly

Solid Walnut Carved End Table
Hand-carved full-length figure. Solid walnut throughout. An extra special Xmas value at.... $3.99

Smart Pull Up Chair or Rocker
Broad and comfortable this pull up chair or rocker will add color and beauty to your home. Walnut finish frame of American gumwood; soft sag seat; comfortable back. Tailored in colorful Jacquard. Chair or Rocker $6.95
$1.00 Down, $1.00 Monthly

Telephone Desk and Chair for Xmas
Gorgeously decorated walnut and genuine American gumwood . . . sturdily built . . . Desk designed with cupboard back for books and papers. Chair with shapely back. Both... $8.95
$1.00 Down, $1.00 Monthly

50-Piece Silver Service
Guaranteed 15 Years
With Stainless Steel Blades
A complete service for 12 people; heavily silver plated—with stainless steel blade knives—dull, rich Butler satin finish in a most beautiful pattern. Will add tone and charm to your table. Entire set guaranteed for 15 years.
Complete 50-Piece Service $9.95
$1.00 Down, $1.00 Monthly

STRAUS & SCHRAM
No Interest—No Carrying Charge

665-667 West Madison St.
Near Union Street, 1 Block East of Halsted
Open Every Evening Till Christmas

3318-3322 Lincoln Ave.
At School Street, 1½ Blocks North of Belmont
Open Every Evening Till Christmas

834-836-838 W. 63rd St.
N. W. Corner Green St., 1 Block West of Halsted
Open Every Evening Till Christmas

3454-3458 West 26th St.
Northeast Corner St. Louis Avenue
Open Every Evening Till Christmas

4128-4130 West Madison St.
At Karlov Avenue, Just West of Marbro Theater
Open Every Evening Till Christmas

424-426 East 47th St.
Just East of South Parkway (Grand Blvd.)
Open Every Evening Till Christmas

FASHION AT A PRICE

MANDEL'S SUBWAY STORES

FASHION AT A PRICE

SEE ADDITIONAL MANDEL NEWS ON OTHER PAGES OF THIS SECTION OF TODAY'S TRIBUNE

An Annual Event Destined to Break Shirt-Selling Records for 1930!

10,000 Fresh, New SHIRTS!

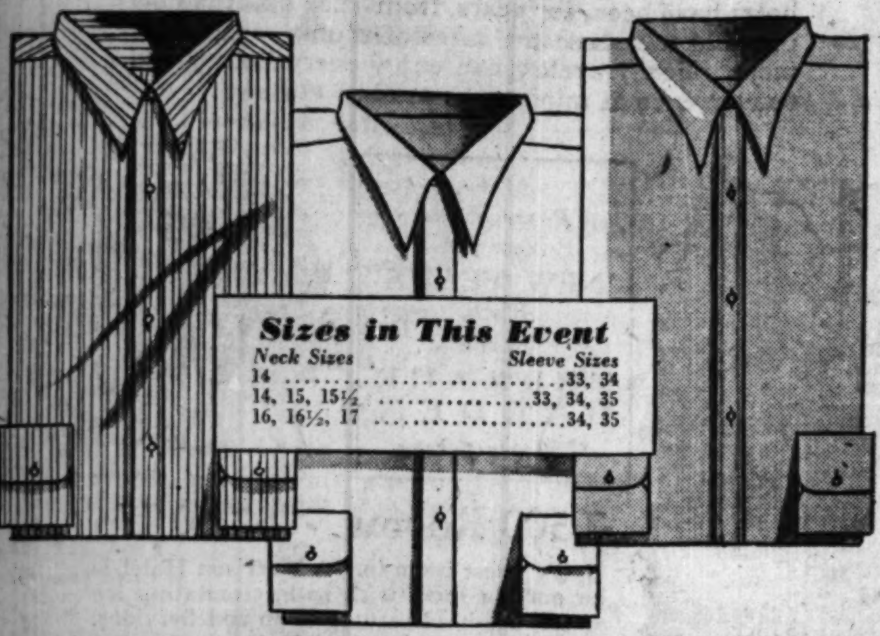

Sizes in This Event

Neck Sizes	Sleeve Sizes
14	33, 34
14, 15, 15½	33, 34, 35
16, 16½, 17	34, 35

You'll Say This Is the Cleanest, Crispest Group You've Ever Seen! And You'll Marvel at the Value!

FOR MEN of All Ages

$1.38 — 3 for $4

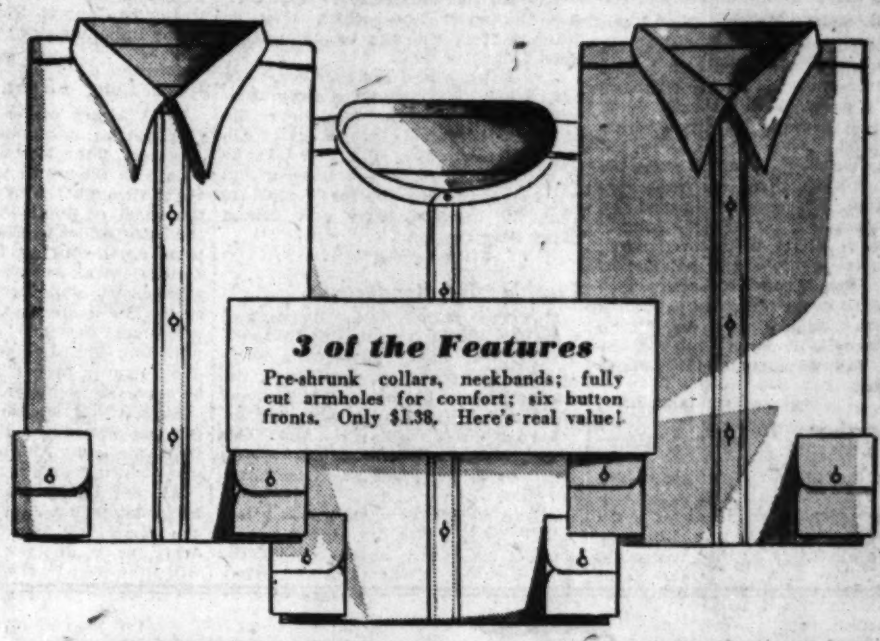

3 of the Features

Pre-shrunk collars, neckbands; fully cut armholes for comfort; six button fronts. Only $1.38. Here's real value!

Broadcloths or Chambrays in White, Colors! Patterned Madrases, Oxfords, Dobbies, Etc.!

A man can't have too many shirts and that's why he always appreciates such gifts! And he'll especially like these. They're tailored for all men of fastidious tastes. Collar attached, collar to match, or neckband styles, in white and colors. Many patterns are one and two of a kind . . . the kind usually found in expensive shirts.

Mandel Brothers, Upper Subway, Wabash.

OPEN 'TIL 8:00 P. M. MONDAY!

Silk-and-Rayon TIES

Thousands in the Selection **59c**

A large selection of patterns in stripes, figures and all-over designs. For gifts!

Mandel Brothers—Upper Subway—Wabash.

150 All-Wool ROBES

For Men! Of Flannel or Cheviot **$7.95**

In maroon, green, blue. Double breasted. Small, medium or large sizes. Special at

Mandel Brothers—Upper Subway—Wabash.

A Gift Event!

Women's SAMPLE Umbrellas

$1.95

Glorias in 16 and 10 rib styles. Various handles . . . Punjab, moonglow, crystal, and others, with tips and ferrules to match. Black, colors.

Mandel Brothers, Upper Subway, State.

Women's Gift

'Kerchiefs 3 for 50c

Hand-made colored patchwork corners, hand-rolled hems; all hand-made.

Mandel Brothers, Upper Subway, State.

Refresh Your Midseason Wardrobe With

Bright New Prints!

Bright New Cantons, Too, Priced 'Way Low!

$8.88

Solid Colors, Print Combinations, $8.88

Fashion has rebelled against a mode of somber color. Today the cry is for bright colors! For charming prints! For gaiety! Here they are! Print combinations . . . prints alone . . . prints with contrasting trims. You'll love them! Sizes 14 to 20, 36 to 44, 16½ to 24½. $8.88!

Wear Them Beneath Your Winter Coats!

Mandel Brothers, Subway Fashion Center, Lower Subway.

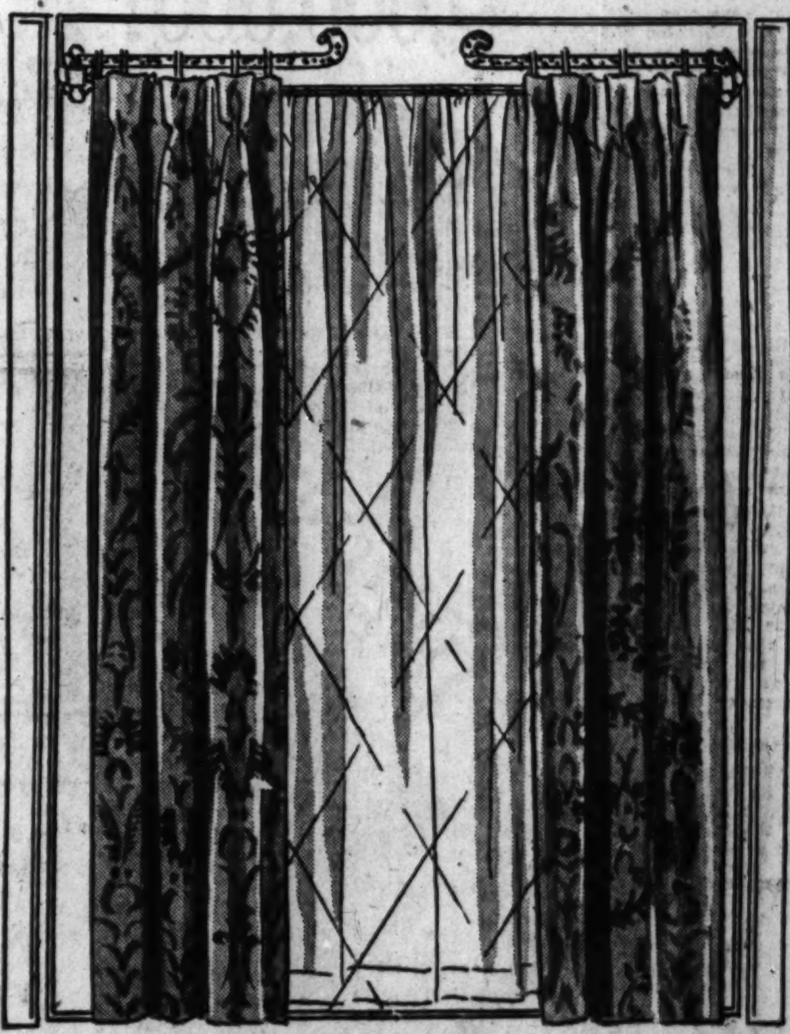

Sale! Drapes! 4 Low Prices!

Featuring All-Lined Damask Drapes at **$5.66** PAIR WITH HOOKS

Tailored drapes of a rich quality damask, all plaited, sateen lined. Shown in beautiful colors of rust, rose, red, gold or green.

Wider Drapes 50-inch widths in tailored damasks. **$9.75**

Heavier Quality, Richly Colored

New Drapes!

Of the better quality, all beautifully sateen lined and plaited. A real value at only.. **$7.95** PAIR All are plaited, with hooks. In a choice selection of several colors. At just $7.95!

50-In. Drapes SAVE ⅓! All tailored, and sateen lined. Colors. **$12.95**

Swinging Cranes, Complete, Pair, $1

Mandel Brothers—Upper Subway—Wabash.

Better Be Here at 9 A. M.!

'PEPPERELL' Sheets! Blankets!

81x99-In. Sheets at Only, Each **$1** *Part-Wool BLANKETS 66x80 In.*

THE SHEETS—All perfect quality, hemmed sheets, 72x99, 63x99, too.

THE BLANKETS—Pastel colored plaids. Warm, fluffy 66x80 blankets.

"PEPPERELL" CASES, 45x36, 4 for $1

Sale! Filet Lace Cloths

Mercerized! 72x90 **$3.68**

Lustrous quality. For spreads or table cloths. Gifts for the home!

Mandel Brothers, Upper Subway, State.

Little Girls' Dresses

489 Crepe de Chines **$1.88** *Outstanding Values*

Sheer prints with panties; imported voiles or dotted swisses without panties. Hand embroidered.

Crepe de chine in pastel shades. Hand smocked, hand embroidered, some with ruffle edged collars. Sizes to 6.

Baby's Silk Coat, $2.95

Radium silks, warmly interlined and silk lined. Hand smocked. White, pink, blue. Sizes 1 and 2.

3-Pc. Rain Sets, $2.88

Coat, hat and umbrella in solid colors and plaids. Sizes 4 to 8. A splendid gift suggestion for Christmas.

PAJAMA ENSEMBLES

Three Piece for Girls 8-16 **$1.95**

Tuck-in 2-piece pajamas, coolie coat to match. Smart color combinations. Sizes 8 to 16. Specially priced.

250 BLANKET ROBES

They're Samples! **$1.95**

Many attractively cord trimmed. A useful, appreciated gift. Sizes to 14. Unusual values at $1.95.

Mandel Brothers, Lower Subway, Wabash.

WINTER VACATIONS LURE WANDERERS

Air Lines Ready for Exodus of Snow Dodgers

Passenger Planes Fly to Sunny Climes.

By Robert Wood.

AIR LINES converging in Chicago are preparing for the annual exodus of the winter vactionists for the sunshine of Florida, the gulf coast, and California. New lines, new planes, addition of schedules, and the extension of old ones combine to offer unlimited choice for air travelers who don't want to waste time when they decide to leave Chicago's chilly winds behind.

Chicago travelers bound for the Pacific coast have three air routes to choose from. Of these the most direct is by Boeing Air Transport, veteran mail carrier, whose tri-motored flying Pullmans leave the Municipal airport daily for San Francisco, there connecting with coastwise lines extending all the way from Vancouver, B. C., to Tia Juana and Agua Caliente, the Mexican filling stations for thirsty Americans.

* *

Two Southern Routes.

Bending farther to the south is the Transcontinental Air Transport-Western Air route which Chicago passengers may reach by flying down to St. Louis over Universal Air Lines to catch the air liners of the cross-country route. The T. A. T.-Western ships fly on southward to Oklahoma City and then strike out for Los Angeles.

Still farther south is the Southern Air Transport line, which may be reached from Chicago by connecting lines to Dallas, Tex.

New Orleans and the gulf coast are only a hop, skip and jump away from here by air and the trip down the Mississippi is made in planes of the Robertson Airways. But New Orleans is about as close as the traveler can get to Florida by air, for the planes that fly between here and Miami carry only the mail.

* *

Florida Air Rendezvous.

However, Miami, Palm Beach, and the other Florida resorts will be a rendezvous for many sportsman pilots and private plane owners during the coming months. Ramps for amphibians and bases for seaplanes dot the Florida east coast and the air fields throughout the state are looking forward to a busy season from January on.

Miami claims its weather has better visibility for flying during the winter months than any other city in the United States. Clear skies and balmy breezes invite the sportsman pilot into the air for trips around the Florida keys and the more daring souls are tempted to hop to Bimini and Nassau in the Bahamas and to Cuba.

* *

Maps Long Flight.

One Chicago air enthusiast is mapping out an ambitious flight to South America. John Hertz will wind up his season in the south with an extended flight through the West Indies, down the coast of South America, up over the lofty Andes to the west coast, and then northward again to the Canal Zone, Central America, along the Pacific coast, and back home again across the western prairies. Bob Gast will pilot the Hertz Sikorsky amphibian. Mr. Hertz and his family don't expect to get back here much before early summer.

Such a trip is also open to the air fan who wants to make the flight over Pan-American Airways. Pan-American opened its winter season on Dec. 1.

All the headliners of aviation will be in Miami on Jan. 8, 9, and 10 for the Miami all-American races. The army, navy, and marine corps planes will take part in the demonstration.

Once-a-Week Trips to the South

EVERY week during the present winter season groups will leave Chicago for "house parties" in Florida, in California, and in Mexico. The Florida route veers from the accepted order of things by taking the travelers down into the peninsula by way of New Orleans. It will proceed down the east coast om Florida, cross to Havana, and, coming back to Tampa, follow the west coast on the homeward route.

For the California trail the agency making the arrangements has planned to touch at New Mexico to take in the Indian detour; the petrified forests of Arizona, the Grand canyon, Agua Caliente, coming up into California to San Diego, Los Angeles and Del Monte, and home by way of the Yosemite valley. Monterey, San Luis Potosi, Agua Caliente, and Mexico City, by way of San Antonio, will be visited on the "foreign" trips.

Only sixty hours from St. Louis are required to land the winter traveler in a truly foreign country when they take the Mexican jaunt.

Porto Rico Is Like a Painted Isle Set in a Cerulean Sea

THE first view of San Juan, capital of Porto Rico, is much like a Maxfield Parrish canvas, only its coloring and its realism are even more impressive because they are natural. It is a dream city of white walls and red roofs, of countless feathery palm trees and the golden dome of a new capitol rising from a sea of cobalt blue which reflects masses of clouds that float in the clearest and bluest of skies.

The voyage of four days between New York and San Juan is a delightful prelude to "the islands of enchantment"—Porto Rico and Santo Domingo. The rate for an eleven day cruise is $150 and up, including all expenses.

* *

Motor Tour First.

The moment the steamer is docked at San Juan visitors leave for the "loop trip." Comfortable automobiles with English speaking guides take them through the suburbs of San Juan and out into the country. They pass beautiful homes and gardens, and see Little Fort San Geronimo on a spit of land projecting into waters that reflect every little detail; and go through a broad valley filled with sugar fields and pineapple plantations. Then the road ascends by many a winding turn through the great volcanic mountains that are the island's backbone.

The views are magnificent. The little villages, each with its central plaza and its church, its narrow streets and curious shops, entice one to linger. At every stop crowds of children, like tiny animated bronze figurines, offer flowers and fruit.

* *

To Santo Domingo.

But there is more to see, for next morning the ship arrives at Santo Domingo.

Santo Domingo City is a walled city of medieval aspect. Great forts frown down on the harbor—forts that have stood the wear and tear of centuries. Here the trip is packed with interest. Structures that were begun in Columbus' time are visible, and the pages of history turn back for all who come.

One sees the thick-walled cathedral that Drake shelled. Art treasures, the gifts of kings and queens, adorn the walls.

Sightseeing trips take parties out of the city along the shores of the Caribbean, and into the cultivated areas. Coffee, sugar, pineapples, tobacco, and many tropical fruits that puzzle strangers are noted here.

THE TOOTH PASTE that gave 3,000,000 people whiter teeth and saved them $9,000,000!

Large tube 25¢

At least 3,000,000 people who used to pay 50¢ or more for a dentifrice, now use Listerine Tooth Paste at 25¢. They are delighted to have made the change.

They have compared it with dentifrices in the high price field. And they have learned that its quality is matchless. That it cleans teeth swiftly but gently. That it removes tartar and discoloration without harming precious enamel. That it gives enamel an amazing luistre that others envy.

These 3,000,000 have also found that, compared to dentifrices of the 50¢ class, it accomplished a saving of $3 a year per person. In one year it has saved $9,000,000.

A short trial of Listerine Tooth Paste will convince you, as 3,000,000 others have been convinced, that it is folly to pay high prices for tooth paste. Buy a tube tonight and make any and all comparisons with tooth pastes you have used before. You will be won to this modern one.

That the makers of Listerine can offer such a paste at such a price is due entirely to mass production and cost cutting methods of manufacture. These economies are passed on to you. Lambert Pharmacal Co., St. Louis, Mo., U. S. A.

The makers of Listerine Tooth Paste recommend Pro-phy-lac-tic Tooth Brushes

made by the makers of LISTERINE

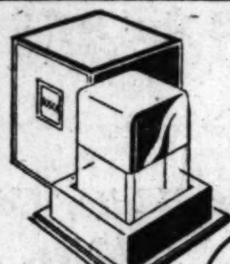

The Perfume of Romance
Tosca
and its holiday combinations—answer the gift problem completely. The desire is already there—supplying it will indicate thoughtfulness and an appreciation of the things that dainty femininity adores.

FERD. MÜLHENS, COLOGNE O/RHINE
U. S. Branch FERD. MÜLHENS, Inc., New York, N. Y.

RESORTS AND TRAVEL RESORTS AND TRAVEL RESORTS AND TRAVEL

ILLINOIS.

Lower Rates at Chicago's MORRISON HOTEL

World's Tallest Hotel—46 Stories High

THE new 500 room section of the Morrison has made new economies possible. New subrentals have increased the hotel's revenue, making lower room rates possible. Although rates in this hotel have been, for years, from $2.50 up, it is now possible to reduce the rates of rooms renting for more. Now travelers can enjoy every luxury and convenience at minimum rentals.

Make Reservations Now for NEW YEAR'S EVE in the TERRACE GARDEN
$7.50 per person

2,500 Rooms - $2.50 Up

Every guest room in the Morrison Hotel is an outside room with bath, circulating ice water, bed-head reading lamp and Servidor. A housekeeper is stationed on each floor and the hotel's garage offers unexcelled facilities to guests with cars.

In the Terrace Garden—Daily Except Sunday—2 to 5 P. M.
Tea Dance with Keith Beecher and His Orchestra

MORRISON HOTEL
Corner of Madison and Clark Sts. "In the HEART of CHICAGO"

RESORTS AND TRAVEL RESORTS AND TRAVEL

FLORIDA.

JACKSONVILLE

ENJOY an INEXPENSIVE FLORIDA Holiday

YOU'RE cheating yourself if you're putting off a winter holiday in Florida because of imagined expense. You don't have to mortgage the homestead to enjoy a vacation in Jacksonville . . . Florida's nearest and least expensive playground.

CHECK up on hotel and boarding house rates and pleasure costs in your home city. Jacksonville's are just about the same for excellent living accommodations and amusement facilities. There's no extra charge for the climate and the enjoyment opportunities it affords.

¶Look up travel schedules and see how quickly and inexpensively you can come to Jacksonville . . . 24 hours by train from New York, slightly longer from the midwest . . . less than half that time by air, of course . . . a pleasant two-day journey by highway or sea. ¶Total up those figures. Compare them with what it costs you to have the privilege of frost-bite, frozen water-pipes and a husky coal bill. Think how pleasant it would be to trade your snowshovel for a mashie, your galoshes for tennis-shoes. ¶Then pack up and come along to Jacksonville for a glorious week, or month, winter of sun-blessed living at the price of mere existence in the cold, frost-ridden North.

AIR		12 hr
RAIL		24
ROAD		36
SEA		43

A BEAUTIFUL FREE BOOKLET

Write for our new sixteen page illustrated booklet—"You'll Enjoy Jacksonville"

JACKSONVILLE
GATEWAY TO ALL FLORIDA

This advertisement is authorized and paid for by the City Council of the City of Jacksonville. Inquiries should be addressed to the office of the Mayor or to the Chamber of Commerce.

NEW YORK.

Hotel Pierre
FIFTH AVENUE AT 61ST STREET
NEW YORK

SINGLE ROOMS and SUITES
Transient or Longer Visits

Ball Rooms and Private Dining Rooms for large or small affairs

TOURS.

ALL EXPENSE TRIPS

FLORIDA—CUBA—$175
Featuring New Years in Havana. Lv. Dec. 23 via Famous Dixie Route—2 Wks.

FLORIDA—CUBA—$185
Lv. Chicago Every Week, Starting Jan. 6

WEST INDIES AND CARIBBEAN, $383
Inc. Stop-over Hot Springs
Lv. Chicago Jan. 13—Over 3 Weeks

MARDI GRAS, NEW ORLEANS, $85
Lv. Chicago Feb. 14—Inc. Hot Springs

Ask for Descriptive Pamphlets
POWERS TOURS
111 W. Washington Dearborn 7058

California Holiday Tour
14 Days—$175
Leaving Dec. 21st
Xmas in San Francisco.
New Years in Los Angeles.
ALLEN TOURS, Inc.,
333 N. Michigan Ave. Central 9741

Advertise in The Tribune

FLORIDA. FLORIDA. FLORIDA.

A NEW BOOK about FLORIDA

HERE is a new colorfully illustrated cloth-bound book to help you plan your trip to Florida . . contains 160 pages describing recreational and amusement facilities to be found in every important city in the State. Interesting sidelights on four centuries of Florida history Limited number of first edition available FREE.

Write
George Bostain,
Florida State Hotel Commission
Tallahassee, Florida

FLORIDA STATE HOTEL COMMISSION
TALLAHASSEE FLORIDA

A Guide-Book to Happy Days

HERE is a book that tells you about the greatest playground of Florida's Gulf Coast, a city that offers a wider variety of sport, recreation and entertainment than any other city of the South—a city where the sun shines almost every day of the year, where flowers bloom and birds sing all winter long.

It's the new book about St. Petersburg, the Sunshine City, and it is waiting for you now. Write for it today. Address A. H. Deaderick, Secretary, Chamber of Commerce.

St. Petersburg-Florida
THE SUNSHINE CITY

FLORIDA
Rail to New Orleans—Steamer to Tampa

Fare from Chicago including meals and berth on steamer. $44.51

Most direct and attractive way to go. S. S. COMAL leaves New Orleans Saturdays 12 Noon and arrives Tampa Mondays 7 A. M. Convenient rail connections for St. Petersburg, Lakeland, Orlando, Miami and all Florida.

Consult local tourist or railroad agents or

CLYDE-MALLORY Lines
323 Marquette Bldg., Chicago.

FLORIDA-CUBA TOUR

Leave Dec. 23 and 26. Return Jan. 4.

10 Days, All Expense

All meals R. R. Tickets $87.40 Good Hotels Sight Seeing

All of Florida—Miami Beach
3 Days—Floridian Hotel

New Year's Eve in Cuba
A Marvelous Side Trip, $57.00

MARNELL TOURS
105 W. Monroe St. State 6593.

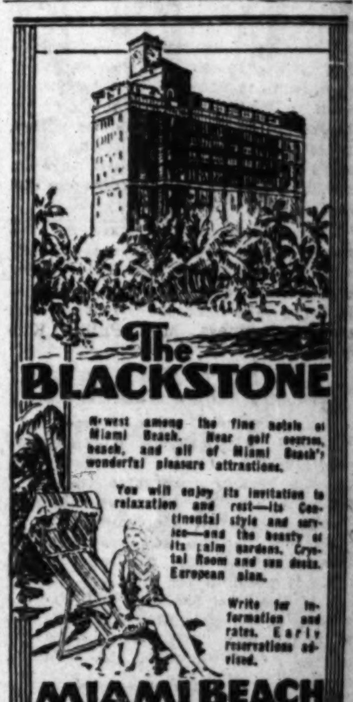

The BLACKSTONE

Newest among the fine hotels of Miami Beach. Near golf courses, beach, and all of Miami Beach's wonderful pleasure attractions.

You will enjoy its invitation to relaxation and rest—its Continental style and service—and the beauty of its palm gardens, Crystal Room and sun decks. European plan.

Write for information and rates. Early reservations advised.

MIAMI BEACH

RONEY PLAZA hotel

NEW CABAÑA CLUB AND POOL READY THIS SEASON

BECAUSE it has become "play headquarters" for the world's most respected minds, leaders in the arts, in science, government and industry . . . and incidentally in society. . . . people who work hard, think profoundly and play intelligently . . . the Roney Plaza, America's finest seaside hotel, is the acknowledged center of smart winter-time activities. Demands for accommodations this season are brisk. Early reservations are advisable. Please address Dept. "C"

MIAMI BEACH FLORIDA

WEST COAST INN
ST. PETERSBURG, FLORIDA

Directly on waterfront, overlooking tropical park and beautiful Tampa Bay. Convenient to all points of interest. Homelike, comfortable, inexpensive.

Am. Plan. Excellent Cuisine. Booklet.

CHAS. A. WEIR, Pres. & Mgr.

EVERGLADES INN
PALM BEACH, FLORIDA

Reflecting a homelike atmosphere—offers the utmost in cuisine and service. All rooms have private baths. Rates from $40.00 $8.00 daily. American plan. Special rates weekly—for families and early arrivals.

HUGH JAY FLYNN, Manager.

FLORIDA—MIAMI—21 DAYS—$175.00

All expense tours. Including Pullman Scenic Dixie R.R.; accommodation during entire tour; delightful auto drives—Everglades—East Coast—Palm Beach—Florida Keys. 15 days in Miami. OTHER TOURS ARRANGED. ALSO UNLIMITED RETURN. Bank references. Consult us. Phone Central 7137.

F. C. TOURS, Rm. 203, 105 N. Clark St. Chicago

TOURS.

HOLIDAY TOURS
Rail, Motor and Steamer to
FLORIDA and CUBA
2 week tour leaving December 23
9 day tour leaving December 27
NEW YEAR'S EVE IN HAVANA
Other tours during January, February, March
LAUDER TOURS 112 W. Adams St. Randolph 2873

FLORIDA—HAVANA TOURS
Weekly departures. $185 and up.
Write, call or phone for literature.
COSMOPOLITAN TRAVEL SERVICE
33 W. Jackson Blvd. Phone HArrison [illegible]

Subscribe to The Tribune

Empire Ball Raises Funds for Veterans

London Notables Take Part in Pageant.

LONDON.—[Special.]—The most outstanding ball and pageant of the little season of 1930 was undoubtedly the "Jewels of the Empire" ball, held recently. It was to aid a village settlement for disabled soldiers and the combined charities of the jewelry trades.

Lady Louis Mountbatten was the president of the ball, which did much to make it a success the minute her name headed the list, and Mrs. Wilfrid Ashley was the chairman. The two people who will be remembered most, however, are Lady Diana Duff Cooper as the Queen of Diamonds and Mrs. Claude Leigh as Gold.

The idea underlying the pageant was that a series of beautiful women were to represent the various jewels and to be clad in as brilliant an array of jewels as possible. The Russian dancer Nikitina opened the program with a ballet. She was the Spirit of Jewels, heralding the gems to come. Two trumpet blasts announced the first of the figurantes and Mrs. Claude Leigh appeared. She was sheathed in gold lamé and wore on her arms, wrists, and ankles innumerable heavy eighteenth century gold bracelets. Her height and carriage and the exquisite gold coloring of her hair made the 2,000 people present silent in admiration.

Lady Diana Duff Cooper wore a black velvet gown with an enormous train and a huge headdress of black plumes, and her right hand was poised on the head of a tiny laughing African child. The diamonds she wore are estimated to be worth nearly a million dollars. One drop alone in her diamond necklace weighed 40 carats.

* *

Pearls and Opals.

There followed Miss Gladys Cooper, wearing an exquisite display of pearls, and Diana Chamberlain leading the opal group after she had received the affectionate reassurance of her father, Sir Austin. Coral, turquoise, amber, topaz, and Rosita Forbes in rubies, Miss Gertrude Lawrence wearing 338 black pearls, and Mrs. Oliver Hoare wearing the emeralds which were the wedding gift of Napoleon to Hortense de Beauharnais on the day she married the king of Holland—a glittering fantasy — passed before our dazzled eyes. It was calculated that over $15,000,000 worth of jewels was in the room under the scrutiny of nearly a hundred detectives.

It was an unusually interesting sight to the Indian princes, many of whom came to compare a collection of jewels in the west with their own in the east. I believe there is one prince in London at the moment who owns nearly as many gems himself as were assembled at last night's gorgeous display!

Among those taking boxes for the pageant were Miss Tanis Guinness, whose marriage to the Hon. Drogo Montagu is to take place early in January; Miss Teresa Guinness and another Guinness, Mrs. Phillip Kindersley.

* *

"Discovers" Boy Pianist.

Mrs. Clarence Gasque, formerly of Winnetka, Ill., has every reason to congratulate herself. About a year ago she became interested in a boy pianist, a 15 year old prodigy, unheard of and unknown. Her confidence in his future became so great she decided to bring him to London and make it possible for him to play in one of the best known halls. That was his first real concert—a year ago at Aeolian hall, and he startled the critics.

This year the same boy is known all over Europe—Count Julian Karolyi —and from the start he got he has played in all the capitals of Europe, culminating in his appearance at the great Albert hall in London on the same program with Chaliapin.

The young count is as unaffected as any schoolboy, and in appearance the only thing that distinguishes him is his shock of unruly yellow curls. He has been a guest of the Gasques during his stay here.

* *

Sports and a Wedding.

Besides charity balls the Little Season is important for its shoots and hunting and, of course, it is not necessary to explain that the former means for birds and the latter for foxes. The Marchioness Curzon of Kedleston has been having some shoots at her country home, Hackwood park. At the first one 1,500 birds were brought down in two days. Her son, Alfred Duggan, managed the shoot for her and the details involved are quite enough to occupy fully the time of any one competent to undertake the job. Among Lady Curzon's guests were the marquess and marchioness of Blandford, Lord Stanley, Lord Cochrane, Maj. and Mrs. Murray Graham and the countess of Ancaster.

There was an Anglo-American wedding recently which was a surprise to every one. Mrs. Hilda Johnston Waters of Milwaukee was married to Sir Frederick Butterfield, kt. Mrs. Waters has made several visits to London and has assisted at several charity functions.

Cuticura Soap
For Daily Use in the Home and
Cuticura Ointment
To Soothe and Heal Skin Troubles

CHRISTMAS SHOPPING HOURS: 9:30 A.M. – 9:30 P.M.

At WIEBOLDT'S

OGDEN, near MADISON—SEEley 1000 LINCOLN AVE. near BELMONT—WELlington 1000 MILWAUKEE, near ASHLAND—ARMitage 1000
SIXTY-THIRD, near HALSTED—ENGlewood 8700 IN EVANSTON: 816-824 DAVIS ST.—Davis 1000

Buy Candy For Christmas
Chocolate covered creams, caramels, nougats, nut clusters and cordial cherries. Attractively packed in 5 lb. boxes. Each. $1.59
Chocolate Santa Claus, 10c

$1.25 Coco Cod — Hallwen's. This is a flavored cod liver oil that is very palatable, 85c
Floor Coverings — Felt base floor coverings. 2 yards wide. Regularly 59c sq. yd. Now 2 sq. yds., $1
Filled Candy — Hard candy filled with marmalade and peanut butter; 29c value at, lb., 15c
Strap Watches — For men and boys. Lever movement with luminous hands and face. Fully guaranteed. Engraved case, at $4.95
Metal Hampers — Made to sell for $2.75. 30 in.x20 in.x9 in. Enameled. Quantity limited. $1.79
Bridge Set — 12 piece Lustre China sets, $1.39 values; 4 plates, 4 cups and 4 saucers; special, 98c
Drapery Set — Extends to 48 inches. Brackets, ends and center ornament and 10 rings. 89c. Not at Evanston.
Damask Napkins — Linen—17x17 inch size. Neatly hemstitched floral patterns. 6 FOR $1.19
Vick's Vapo Rub — Regular 35c bottle of Vick's Vapo Rub. Excellent for colds, 19c
Alcohol, Gal., 52c — 52c with your container; 67c without container; 15c refund for container if returned. Limit, 3 Gals. Paint Dept.
$1.49 Benches — Fireside benches. Velour figured and plain upholstery. One day only. 97c
Three Piece Sets — One bed sheet, 81x99, and two pillow cases, 45x36. Various colors, set, $1.79. Not at Evanston.
Stationery Chest — $1.95 value. Two styles, flat or oval top with hinge handles, brass trimmings, complete with stationery and envelopes. $1.39
Humidor Smoker — Regular $4.95 values. Copper lined humidors, complete with tray and lower shelf. $2.95
$1.19 Lamps — Silhouette lamps with frosted glass backgrounds. A wide variety of figures is shown, 89c
Buy $2.95 Racks — 2 pocket walnut veneered magazine racks. Well made and serviceable $1.95
Mead's Viosterole — $1 size. Mead's Viosterole is a concentrated cod liver oil. 250-D-in oil, 70c
Use Oil Cloth — Table cloths. Size 54x54 inches. One day only at this price. Many colors. 89c. Not at Evanston
Chenille Rug — 22x44 in. cotton Chenille rug made in Japan. Light blue, dark blue, and rose. 69c

Give a Gift of Lasting Worth

Chromium Plated Universal Urn Set — Electric 7 Cup Capacity — $24.75
Choose a Universal Urn set . . . seven cup capacity with gold lined cream and sugar, also 17 inch oval tray. Chromium plated, absolutely guaranteed not to tarnish! Equipped with six foot cord.

Electric Toaster $4.49 — $7.50 value. Universal make, chromium plated. Six foot cord. One year guarantee.

Brass Frame Casserole $3.98 — Also Chromium plated. 1½ quart genuine Pyrex.

Simplex Electric Iron $2.29 — Chromium plated. Six pound size. 6 ft. cord. Plug. Fully guaranteed.

Add More Cheer — Canaries $3.69 — Imported Harz Mountain. Guaranteed to sing. Exchangeable within 30 days.

Cage and Stand $3.69 — 95c — Large size cage with drawer bottom that is easy to clean. Full moon cage stand. Metal Fernery, 95c. Not on sale at our Evanston store.

Light Your Tree — 8 Mazda Bulbs $1.39 — Regular $1.69 value. Complete with plug and cord attachments.

Tree Stands $1.00 — With water container. To fit any tree.

Nestor Johnson Skates $6.50 — Tubular skates. Choose from hockey or racer types.

For Your Christmas Table—China — $19.95 — Our regular $24.95 value. A Czecho-Slovakian dinner set . . . 95 pieces, full service for 12 persons. Floral design, priced $19.95
Pyrex Casseroles with Nickel Plated Holders, $2.69
Tiffen Glass Stemware, 75c
Accessory Table Pieces, $2.25

Save $43.00 Now! Buy a Westinghouse Desk Model
Electrified Sewing Machine $57.00
Here is gift of lasting worth! It is appropriate for your wife . . . your mother. It will be a practical long-remembered gift that will be a daily aid in the home for many years. And think of the saving!
Terms as Low as $1 Per Week
With no carrying charge! Guaranteed by Wieboldt's and also by the manufacturer!
Features:
A. Westinghouse built-in-motor.
B. Adjustable speed control.
C. Adjustable tension release.
D. Fancy sewing attachments.

For Those Dear, Intimate Friends! Our Wives!
Choose Dainty Silk Lingerie

Princess Slips, Chemise—Dance Sets $2.95
Silhouette Princess Slips of French crepe, lace trimmed or tailored styles. Pastel shades. Dainty silk Chemise trimmed with imported lace. Also tailored styles. Dance sets with semi-uplift brassieres. Regular sizes. Others 1.95 to 3.95
French Crepe Pajamas — Dainty three piece tuck-in styles. Some lace trimmed, others tailored. Smart contrasting piping. Sizes 15, 16, 17. Special, $5.95. Others $3 to $7.95
Gowns $3.95 — New semi-fitted lines, trimmed with imported lace. Dainty pastel shades.

A Gift That Is Always Welcome
Gloves for the Entire Family

Has She a Pair of the New Slip-On Gloves? — Then choose fine kid gloves in either the popular slip-on or one strap style. Many are embroidered or appliqued in contrasting color. Also black and white. $2.95
Long White Kid Gloves — 12 or 16 button length for formal wear. 16 button length, $8.50; 12 button length, $6.95
Men's Fur Lined Gloves — Warm as well as good looking. Lined, one clasp styles. Brown only $2.95
Men's Gloves — Fleece lined capeskin gloves. Brown and black. All wanted sizes. $1.50
Tots' Gloves — Warm lined leather gloves with knit wool cuffs to match. $1.65
Harold Teen Lined Gauntlet Mitts, $1.50

Hose—the Gift Most Welcome
Dullest of Grenadines!

And All Full Fashioned $1.15 — 3 Pr. $3.25
Specially planned to aid your Christmas shopping. Full fashioned! Genuine Grenadine! 2, 3, 4 thread hose . . . which means they are very sheer. French heels! In all the wanted shades. Irregulars . . . yet the wear is there.
Men's Fancy Gift Hose — Celanese and rayon, celanese and silk and fancy wool mixed hose. Slight irregulars. Sizes 10 to 12, 3 Pr., $1 — Celanese and rayon, celanese and silk, also wool and cotton mixture hose. New patterns, 10 to 12, 50c
Men's Rayon Plaited Hose — Fancy rayon-plaited on mercerized lisle. New patterns. Sizes 10 to 11½. Specially priced at 25c

TOYLAND

Doll Bassinette with a Mattress $1.95 — Selected hardwood bassinette with enamel finish. Mattress included. Reg. $2.45.

A Gift to Please $2.98 — $3.45 velocipede for your child at only $2.98! Adjustable seat, balloon tires. For tots from 2 to 3 years.

Teeter Toys $1.89 — Two sizes in choice of horse or rabbit style. 2 to 6 years. $2.45 Value

A Dump Truck Is the Best Toy for an Active Boy — Dump trucks to sell for $21.95 are featured in our toy section for Monday! Just like a big 10-ton truck. Hand dumping device. Shop Early! $12.95

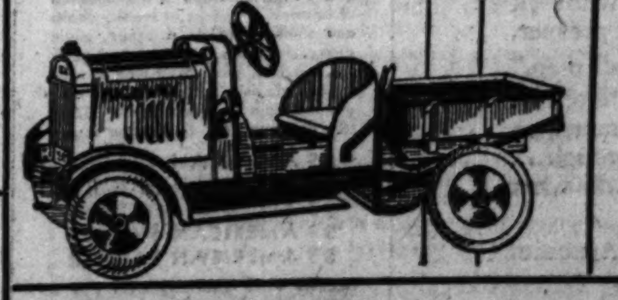

Roll Top Desk with Chair Is Very Popular $9.95 — 2 side drawers. Antique Maple or Silver Gray finish. $10.95 value.

Effanbee Mama Doll $4.95 — A lovely 23-inch doll who will walk, dance, and say mama. Ringlet curls, sleeping eyes. $6.95 value.

Large Enough to Hold a Real Live Baby! — $12.95 Value $9.95 — It will be a very ecstatic child who finds this doll carriage under her Christmas tree. Fine round fibre adjustable hood, sidelights, wood wheels, ¾-inch Balloon tires.

$12.95 Pool Tables for grown-ups, as well as for children . . . $9.95
Children's Toy Ironing Board. Limit two to a customer, each . . . 10c
Regular 95c set of Table Tennis. Limit of one set, each . . . 69c
Regular $1 Children's Toy Electric Iron, with cord and plug . . . 69c
Bright Blocks for children. Limit of two sets to a customer . . . 5c
Blackboards . . . easel style. Green. Including chalk and eraser . $2.19

STEAMING DOWN ACROSS THE EQUATOR

From Rome to Rio; One Man's Impressions

Darrah Pens Vivid Tale of Trip to Romanceland.

(This is the first of a series of articles on South America and its problem by The Tribune's correspondent in Rome, Italy. In this first installment are narrated the experiences and impressions of the trip from Genoa to Barcelona, Spain, thence through Gibraltar and down across the equator to Brazil.)

By David Darrah.
[Chicago Tribune Press Service.]

(Pictures in Rotogravure Section.)

EN ROUTE TO RIO.—[Special.]—There goes Gibraltar, Britain's Prudential rock, and there go land's end and Europe—Europe, with its complex souls and intelligent peoples.

Then Andiamo, South America, romantic, unexplored, rich, reservoir of humanity, still mysterious to most people, still colored with the glamour of the Spanish main; Henry Morgan and Francis Drake, Incas and gold chilled beef, nitrates, Europe's decanted population, copper mines, parrots, coffee, great white shining cities, mountains higher than the Alps.

Out beyond the rocks on the African side, around Tangiers, and then south up the watery hill of the bulging globe toward the tropic of cancer and the equator. The captain comes down from the bridge. The sirens give a lot of prolonged hoots. The stewart comes banging along the deck, whaling his brass cymbals and offering tea. Every one deserts the railing and clambers into deck chairs. Up forward the immigrants start a portable phonograph going with dance music and wrestle each other over the sloping decks. A flock of gulls escorting the ship pounce on the remainder of today's lunch. Foam in the wake and fading sun ahead.

* *

Farewell to Rome.

Three weeks ago a boy came into the shack in the Alps beneath the Grand Cass with the message ending a vacation. We hurry back to Rome. Acquaintance with South America begins in the chase for visas and documents. Many visas to get and many documents. At first it appears dismaying. After that, however, we decide not to kick any more than we have heard European aliens kicking about the rigamarole at Ellis island.

Farewells all around! Then walk over past Edward Hearn's place to the Trevi fountain and toss coin into the basin beneath the Tritons and Neptunes, and Naiads. Always a final rite, this. And so to Genoa. In the morning, Genoa, all pink and blue with washings hanging out windows.

At 11 up goes the gangplank. Italians, tender and sensitive, cluster about departing relatives. Men, red-eyed and weeping, embrace each other. Women cry hard. Farewells in Italy are always touching. There is such an aggregate family feeling necessity for propinqqity. Finally every one is on the deck, fanning the steamer out through the thicket of big ships and swarm of barks, into the open sea It's a long way to Rio. Genoa and its statue of Columbus fades out as we flounder across the Tyrrhenian sea, drop anchor at Villa Franca, and let on more people.

These are South Americans, mostly rich Argentines, Brazilians, Uruguayans, returning home after a holiday or business trip to Europe. Stock people mostly, especially women, dark of eye and Latin in type, but quieter and less ostentatious, and bustling. The new crowds shipped at Villa Franca give evidence of much Paris shopping; there's going to be as much Rue de la Paix display going to Rio as there is at this time in the year to New York.

* *

A Thousand Emigrants.

In the morning we reach Barcelona Crowds gather at the docks here more than in Italy. Spain still feels more connected, more paternal toward her rebellious children. Many pretty women, especially, come down to see the ship off. They are dressed in summery clothes and wear little blue Basque berets. An old boatman scurries across the yawning distance between the ship and the dock and delivers a huge and belated bouquet. Out we go till the bright colored dressmaking on the vanishing dock looks like a flower bed.

Now for a turn around the boat. Spanish dominates the talk of the deck promenaders. Italian waiters are dressed in blue-gray uniforms, with clawhammer tails on their coats. Some people shake hands with the waiters. South Americans apparently are like North Americans that way; break down the class lines and professional lines.

In the steerage there are a thousand emigrants. Two hundred are Italian, the rest are Jugo-Slavs, or Slavs from the district of Venetia Julia who are hard to assimilate and resist denationalization; so their emigration is encouraged. They sprawl over the hatches, playing cards, nursing babies, dancing, sleeping, enacting various monkeyshines, not many thinking very much about anything.

If this were a ship leaving Havre or Southampton, every one would now be in the bar at this time, just out of port, and half an hour before lunch. But the bar is deserted. And such an excellently appointed and excellently supplied bar, with just one customer, a pale young man who asks for something without much alcohol in it. There's no reason to take advantage of the last few days of drinking in freedom.

Another night and then Gibraltar, the third day out.

* *

Sticky, Stifling.

Down along the west coast of Africa, the weather has turned hot, sticky, stifling, a sirocco coming over from the Sahara, not a stir of wind. Passengers doze around blankly; no ideas, no interests, doze and doze, and perspire at slightest movement. An overcast sky with a blanket of gray, fleecy moisture licks around the ship, settling over a torpid, sticky, swaying sea.

The waiters and stewards take off their tail coats and put on white jackets. Slick, slouchy, handsome fellows, who let you know you're only a passenger on this ship. On Sunday they rig up an outdoor swimming tank and open the gymnasium which has good equipment. Mass, too, on Sunday, said by an ecclesiastic and attended by Cardinal Lemes. All the waiters go to mass in their white coats. The afternoon winds up with deck games in honor of Columbus day.

* *

That Glinting Path.

In the evening the ship's presses turn out the day's edition of the "Corierre del Mare," announcing more explosions in Brazil's efforts to change administrations. The British have sent a warship to Brazilian waters. A dozen people on the boat, including the cardinal, are going to get off at Rio, but no one worries about revolutions.

Anything constitutes an event on this ship. Passing the Julis Caesar in mid-ocean is an important event. We pass so close we can see and wave at the passengers going back to Genoa.

Blue gems sparkle in the dusk. One star, low hanging, fairly gleams just ahead, throwing a glinting path across the seas. At evening we run into scenic cloud bank effects like mirages painted in tropical luxuriance; great masses of salmon fleeciness fading in blue gray shadows shot with pink. And bright feathered birds which have followed the ship down from the Cape Verde islands loop about the ship in the twilight, skipping across the viscid top of the becalmed seas. They move the motion picture machine down to the forward deck to have an exhibition for the thousand immigrants, who are thicker than soldiers on a transport ship. An open air performance under the canvas awning.

Some of theArgentine-Italians start a poker game in the bar, a straight draw poker game, right under the Leonardo painting of Beatrice d'Este; it's the great American pastime south of the equator as well as north.

* *

Mildly Tolerant.

It was perhaps inevitable that there should be aboard this Italian ship for South America one of our British cousins. Britain has about five billion dollars invested "out there," as they say. This fellow is in the shipbuilding business, going to South America to take possession, collect the inheritance of all Britishers; mildly tolerant of the other "mistakes of God" on board. He travels on an Italian ship in preference to a British one, because the Italian ships do four or five miles an hour faster than the British in the South American service. I offer him a cigaret. He asks what brand they are, says they are rotten cigarets, but smokes one anyway.

"Why is it that British and American relationships are so bad?" he asks.

I hadn't realized that they were.

"Very bad, getting worse, this disarmament conference. Why does America want all those cruisers? I don't know where the world is going. Back to the middle ages.

"Frankly, just frankly and abstractly between ourselves, I don't like the Americans as a race. I know many who are good fellows individually, but on the whole . find them so irritating—er, so unnecessary.

"And the debts. What an appalling thing to be claiming those debts. What are they going to do with all that gold in America? They can't eat gold."

And so on and on. All this bally row now about wheat. Why shouldn't the Russians put their wheat on the market? The price of wheat should be low. There's plenty of wheat in the world and it should be on the market cheap. And the naval conference. Here we had all these other fellows about ready to disarm and then America spoils the conference by building all those cruisers.

He finishes the cigaret.

* *

Below the Equator.

The eighth day sees the ship well across the equator, with her nose pointed at Natal, on the north coast of Brazil. Three more days now to follow the coast line down to Rio. By this time every one aboard is thoroughly acquainted with each other and with the ship. Pleasant, friendly people with simple charm of manner for the most part, and largely Argentine, judging from the passenger list.

Not many people read on this ship. The deck chairs are curiously empty and the book steward is mostly busy at selling stamps. The Argentine is sociable. He prefers aboard ship to congregate in the inside salons, talk and play cards, or stroll along the decks.

The women are nearly all pretty. Types of Spanish and northern Italian prettiness; obviously spend much time on dress, which from the results apparent seems time well spent. Women dreadfully interested in etiquette, anxious to do the right thing, much concerned about European worldliness, people with titles, dukes, and marquises. Strict about manners, too. Not a single woman smokes in public. They smoke in private, probably, but there are no cigaret smoking women in the salons—not even a cigaret after coffee.

The frequency with which we now pass coastwise steamers going north, small, bobbing ships, the first robins of the South American spring, announces the fact that we are approaching Rio. Every one grows affable, solicitous of your welfare. They smile and bow, make some effort not to collide with you, accept with absence of annoyance when you sit at any table you like for your coffee, get out the prize crock of pate de fois gras, at every meal; supply you with stamps, do anything for you now, in fact; service improved 100 per cent.

Now we fill out the customs declaration for the Brazilian government; everything to be enumerated, declared. Pack up again. Certify visa, vaccination papers, penal record, all documents.

* *

Journey's End.

A last hot stifling day, made tolerable at times by fresh gusts of northeast wind, as we follow the fringe of mighty Brazil from Natal down to Cape Frio. The sailors begin oiling up the derricks, cranes and winches, getting the gangplanks over the side, untying canvas and undoing what they have been doing. Finally, another day and the first sight of Brazil. A murky dawn, a sullen sea and a foggy tropical haze that lifts as the sun climbs higher. The miniature world of the ship is alert.

At 10 o'clock over the bows appears a mass of land, blue across the leaden seas, merged in milky shadows. It is Cape Frio, a long promontory and a lighthouse. Brazil. Along the coast we steam, following the blue coastline hills, with their fringe of silver piping, where sea and hills meet, made by the white foam of the waves where they crash on the flat beach in the distance.

A couple of hours more and we steam into the peerless harbor of Rio de Janeiro, through its jumbled, fantastic islands and its Sugar Loaf and its Corcovado.

RESORTS AND TRAVEL — TEXAS. RESORTS AND TRAVEL — TEXAS.

SUNNY SAN ANTONIO

South With the Sun to Texas

By air, rail or motor, follow the sun South to Texas, this winter. Here are dude ranches and roof gardens....deep-sea fishing and polo....duck hunting and golf tournaments....venerable missions and modern skyscrapers!

In this land of picturesque contrasts sits San Antonio, mecca of all happiness hunters.

Likewise it is the gateway to Mexico and metropolis of South and West Texas—a rich field of opportunity for those who seek a better place in which to live and prosper.

San Antonio is "all things to all men." Here you may enjoy the gaieties offered by a cosmopolitan city....store new energy as you play outdoors the winter through....yield to the spell of romance....do what you will!

Come follow the sun to San Antonio!

San Antonio

Dept. 14, Municipal Information Bureau, Aztec Bldg., San Antonio, Texas
Please send me Free, illustrated booklet about San Antonio.

Name.................................. Address..................................

RESORTS AND TRAVEL — TEXAS.

Canter along bridle trails fringed by a warm and friendly sea

Here's horseback riding at its best! Along inviting, sea-girt bridle paths ...on a mount as spirited or as gentle as your skill permits. The saddle club, the gun club, golf courses, and many other winter play-time activities await you at...

GALVESTON ....ON THE GULF

Official Host of Treasure Island,
Dept. A-6 Chamber of Commerce,
Galveston, Texas.

Please send me your vacation booklet.

Name
Address
City
State

Ocean Travel.

TO LONDON $100

You go "one class"...have full run of ship...mingle with talented, cultured people...sleep in an immaculate, spacious stateroom on a sunny upper deck...play bridge in the clubbiest of salons...disport at tennis, quoits and shuffleboard on a broad, clean deck...laze in a cushioned deck chair...eat fine, fresh food with a wide variety of enticing dishes...nine glorious days on a fine ship of 15,000 tons displacement. Select your ship—

SS AMERICAN TRADER
SS AMERICAN BANKER
SS AMERICAN MERCHANT
SS AMERICAN SHIPPER
SS AMERICAN FARMER

Sailings every Thursday from Pier 59 North River, New York...a stop at Plymouth when carrying United States Mail. See your local steamship agent or write

AMERICAN MERCHANT LINES
216 No. Michigan Ave., Chicago.
Phone Dearborn 0404

RESORTS AND TRAVEL — CUBA. RESORTS AND TRAVEL — CUBA.

HAVANA---A DIFFERENT THRILL

IMAGINE yourself in this exotic environment ... a foreign land, close to home ... with the gayety of Europe, the comforts of America and the beauty of the Tropics. Here are new scenes to refresh your spirit ... vivid, colorful, vital ... a different experience that will give you a new philosophy of happiness. You can slip into this enchanting atmosphere without isolating yourself from home. Actually Havana is but a few hours from your office. Bring your car ... it will be admitted duty-free ... and enjoy the unusual beauties of the island via Cuba's luxurious Central Highway.

For information any Cuban consul, any tourist bureau or ticket office, or Cuban National Tourist Commission, Havana.

CUBA

Ocean Travel. Ocean Travel.

COOK'S
Current Programs:

MEDITERRANEAN CRUISE SUPREME—ON THE HOMERIC—the largest steamer cruising. All the right places at the right time. Sailing Jan. 24—45 days or longer—$850 up.

WEST INDIES CRUISES Your choice of fifty different sailings and itineraries. There is a delightful short winter holiday to suit your convenience and budget. Cook's Offices act as the clearing house for all lines—provide plans of all ships and make reservations on all cruises.

BERMUDA All-inclusive travel arrangements—steamship and hotel accommodations, sightseeing. Several sailings weekly. Round trip passage $70 up.

THE SOUTH SEAS A Cruise to the Magic Isles of the Pacific, sailing from the West Coast January 7th, returning April 10th.

THROUGH AFRICA—Cairo to Capetown—the Great Modern Travel Adventure. Leaving Cairo January 22nd, visiting the Upper Nile and Sudan, the Mountains of the Moon, Great Rift Valley, Victoria Falls, Kimberley, Johannesburg, etc. Opportunities for Big Game Hunting or Photography.

EUROPE and the MEDITERRANEAN All arrangements for travel to the Riviera, Southern Spain, Southern Italy, Egypt and North Africa. Full information concerning Hotels and Resorts. Reservations for Cook's Nile Steamers.

Every form of travel—individual tours—group travel—with or without escort—airplane travel—automobile travel—agents for all steamship lines—travellers' cheques.

THOS. COOK & SON
350 North Michigan Ave., at the Bridge, Chicago
Telephone STAte 1289

RESORTS AND TRAVEL — Ocean Travel. RESORTS AND TRAVEL — Ocean Travel. RESORTS AND TRAVEL — Ocean Travel.

CRUISES

Round the World
On the largest, fastest ship—weeks saved at sea
The "Columbus" sails January 20. In only 107 days, her amazing speed carries you to the most interesting places in the world—India, Java, China, Japan, Malacca, Siam, etc., and, if you like, Angkor Wat and Bali. One-third of accommodations under $3000.

Mediterranean
Visiting Nice at the time of the Carnival
Board the S. S. "Carinthia" on January 31. Visit the Riviera, Italy, Malta, Jugo-Slavia, Greece, Turkey, Palestine, Rhodes, Corsica, etc., etc. in 59 days. The rates, ($1000 and up) include return to New York immediately or thereafter.

West Indies
The "Statendam" is a "first class" cruise ship in every respect. It's fast. It's luxurious. The food is excellent. And, of course, Raymond-Whitcomb know how to run cruises. You will be happier with Raymond-Whitcomb service. You will find the "Statendam's" passengers more your kind. Cruises sail December 20, January 8, January 28, February 24. Let us send you a booklet—the rates are as low as $227.50.

Spring Mediterranean
When the weather is at its best... visit the Mediterranean. Sail on April 14 to Spain, Algiers, Sicily, Greece, Turkey, Italy, the Riviera—and, for the first time, the Crimea and Ukraine. Rates $725 & up.

Mexico
Three Land Cruises to Mexico via San Antonio on the luxurious Land Cruise train.
Special arrangements from Chicago to San Antonio. Land Cruise trains leave San Antonio on Jan. 25, Feb. 8 and Feb. 22 for Monterrey, Queretaro, Guanajuato, Guadalajara, Mexico City, Guadalupe-Hidalgo, Teotihuacan, Cuernavaca—two weeks in Mexico.

Hawaii
Three Land Cruises to Hawaii. S. S. "Malolo" to and from San Francisco. Mexico and Hawaiian Cruises may be taken separately or in conjunction with Land Cruises to California—visiting Atlanta, New Orleans, Carriso Gorge, Agua Caliente, Grand Canyon.

California Land Cruises
Jan. 16, 23; Feb. 6, 20; March 6

Steamship Tickets—All Lines
No Extra Cost

Raymond-Whitcomb
176 North Michigan Aveuue
Telephone State 8615
CHICAGO

TOAST CHRISTMAS AND NEW YEAR'S EVE IN THE TROPICS!

16 Dream days ... $175, including shore excursions

TRANSATLANTIC LINER REPUBLIC

Sail from Philadelphia DECEMBER 20

Go where Winter's cold and germs are myths ...
Pirate lairs of the Spanish Main ... Nassau, Jamaica, Panama and Havana ...

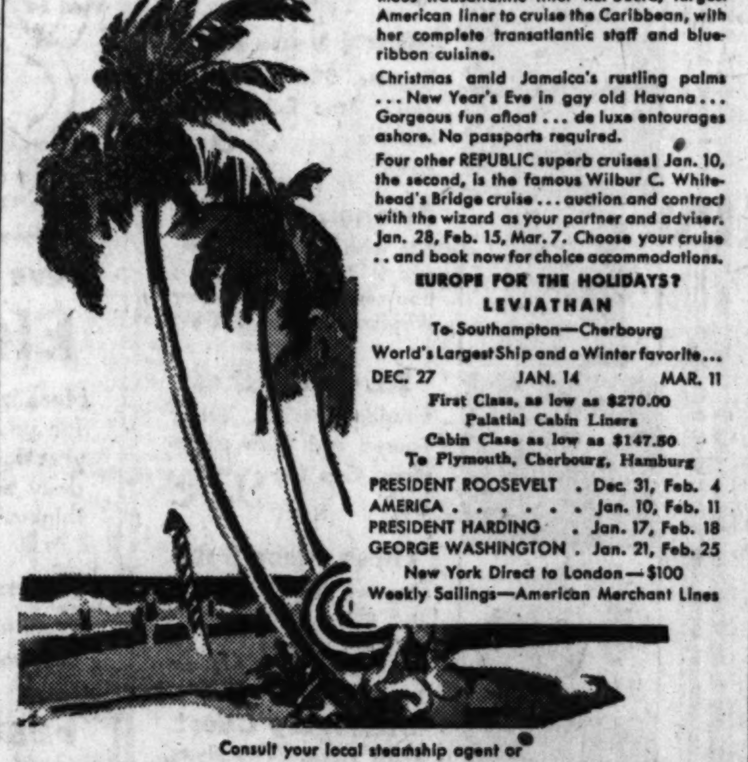

4,317 miles over turquoise seas in the famous transatlantic liner REPUBLIC, largest American liner to cruise the Caribbean, with her complete transatlantic staff and blue-ribbon cuisine.

Christmas amid Jamaica's rustling palms ... New Year's Eve in gay old Havana ... Gorgeous fun afloat ... de luxe entourages ashore. No passports required.

Four other REPUBLIC superb cruises! Jan. 10, the second, is the famous Wilbur C. Whitehead's Bridge cruise ... auction and contract with the wizard as your partner and adviser. Jan. 28, Feb. 15, Mar. 7. Choose your cruise .. and book now for choice accommodations.

EUROPE FOR THE HOLIDAYS?
LEVIATHAN
To Southampton—Cherbourg
World's Largest Ship and a Winter favorite...
DEC. 27 JAN. 14 MAR. 11
First Class, as low as $270.00
Palatial Cabin Liners
Cabin Class as low as $147.50
To Plymouth, Cherbourg, Hamburg
PRESIDENT ROOSEVELT . Dec. 31, Feb. 4
AMERICA . . . . . . Jan. 10, Feb. 11
PRESIDENT HARDING . Jan. 17, Feb. 18
GEORGE WASHINGTON . Jan. 21, Feb. 25
New York Direct to London—$100
Weekly Sailings—American Merchant Lines

Consult your local steamship agent or
UNITED STATES LINES
CHARLES KRCILEK, General Agent
216 No. Michigan Ave., Chicago Phone Dearborn 0404

MEDITERRANEAN VOYAGES FROM $600
EGYPT and the HOLY LAND
Via MARSEILLES and NAPLES

Two New Ships: S. S. EXCALIBUR Sailing January 24, 1931; S.S. EXOCHORDA Sailing February 25, 1931 on their maiden voyages.

Four attractive new Veranda Decks serving 5 or 6 outside staterooms each. Real Privacy at sea—an ideal innovation for small parties...Only one of the many new luxury features that will make your Mediterranean Cruise the most delightful experience of your life...Before you decide on any Winter Cruise, you owe it to yourself to find out all the details of this splendid new Service.

Secure booklets, information and reservations from local agents or

AMERICAN EXPORT LINES
THE EXPORT STEAMSHIP CORPORATION
Dept. 708, 25 Broadway, New York
Chicago: The Rookery

WINTER VOYAGES to the MEDITERRANEAN

Not the usual crossing! But a sunny, healthful voyage—and every luxury of the Roman Splendor Ships. Really a miniature cruise—stopping at Gibraltar with Spain nearby, Algiers, Sicily, Naples, Riviera, Genoa. At attractive rates. Optional shore excursions offered.

AUGUSTUS JAN. 14 FEB. 17
ROMA FEB. 4 MAR. 7

Regular Sailings to Gibraltar, Naples, Genoa
Mar. 21 Apr. 11 Apr. 25 May 16

SITMAR De Luxe Connecting Line to Egypt, Palestine, Constantinople and Athens.
Write for illustrated booklet "Lido All the Way"

N.G.I. Navigazione Generale Italiana, Italia America Shipping Corp. 333 No. Michigan Ave., Chicago, or local steamship agents.

LLOYD EXPRESS AND CABIN
Sailings to Europe
Cruises to the West Indies
NORTH GERMAN LLOYD
130 W. Randolph St., Chicago, or your agent.

ITALY SPAIN RIVIERA SICILY NORTH AFRICA
By the luxurious liners
CONTE GRANDE
CONTE BIANCAMANO
Special Winter Voyages De Luxe
GIBRALTAR • ALGIERS • PALERMO
NAPLES • VILLEFRANCHE • GENOA
Jan. 6 Jan. 24 Feb. 10 Feb. 28
Optional shore excursions at all ports
Special BERMUDA-HAVANA Cruise
CONTE GRANDE - - - Dec. 23
LLOYD SABAUDO
318 So. Dearborn St., Chicago, Ill.

Direct to the dock in BERMUDA

Real trans-atlantic luxury ... on the "Veendam" you go Dutch ... aboard the "Bermuda" it's British. In either case you're landed directly at Hamilton wharf ... "a stone's throw" from the whirl of Bermuda's social and sporting activities. Direct service that saves precious hours for tourists who can spend only a few days on the coral islands.

ALL-EXPENSE CRUISES
5 Days—$ 76 up
8 Days—$ 94 up
9 Days—$100 up
12 Days—$118 up
Including ship and hotel accommodations.
Sailings from New York Wednesdays on S. S. "Veendam" and Saturdays on M. S. "Bermuda."

5 SPECIAL HOLIDAY SAILINGS

IMPORTANT TO NOTE: "Veendam" and "Bermuda" sail from Manhattan Pier 95 (West 55th St.) and go direct to dock at Hamilton (Bermuda) thus avoiding inconvenience of five mile transfer from anchorage.

Address ANY AUTHORIZED AGENT or
FURNESS *Bermuda Line*
307 North Michigan Ave., Chicago

WEST INDIES AND CARIBBEAN
Christmas Cruise
S. S. STATENDAM
Largest vessel sailing to the Caribbean
A 16-day cruise—just the right number of days for a holiday voyage in warm, sunny seas! Visit the Bahamas, Haiti, Jamaica, Panama Canal and Havana. Complete program of shore arrangements—all special cruise features, too, in cooperation with Raymond-Whitcomb Company.
Sail from New York Dec. 20th
Every luxury is yours! Also shining cleanliness, really unusual service, exceptional ventilation and a delightful cuisine.
Later West Indies Cruises
Statendam—January 8
Volendam—Jan. 21 and Feb. 15
Write for the cruise story!
HOLLAND-AMERICA LINE
40 North Dearborn St., Chicago
Branch offices and agents in principal cities

EUROPE
33 days $255
250 personally conducted tours from 28 days to 75 days
Holy Land tour
5,000 satisfied clients last year.
Send for Booklet
COLLEGE TRAVEL CLUB
333 N. Michigan Ave. Central 9761

JAPAN AND CHINA by N. Y. K.
22,000 Ton Triple-Screw Ships
Every alternate Tuesday from San Francisco
10 N. Dearborn St., or any S. S. Local Agent

Florida Dons Gay Dress for Winter Season

New Entertainments Await Annual Visitors.

MIAMI, Fla.—(AP)—All dressed up, Florida is ready to welcome its annual influx of winter visitors. Up and down the east and west coasts, carpenters, plasterers and general repair men have been preparing for the opening of the 1930-'31 season.

Between now and Jan. 1 seasonal openings will be held all over the peninsula, with Miami, Palm Beach and Daytona Beach on the east coast, and Tampa, St. Petersburg and Lakeland on the west sharing the spotlight.

* *

Plan New Diversions.

New forms of entertainment and new diversions await the visitors.

There will be rounds of gay social affairs for the wealthy patrons of Palm Beach. Sporting events of every character have been arranged and swimming and bathing beach facilities have been provided for all.

The Bath and Tennis club at Palm Beach will be opened shortly after New Year's day. The Boca Raton club, exclusive haven for millionaires, and Cocolobo Cay, yachting base south of Miami Beach, will start their winter seasons about the same time.

Large sums have been spent at Palm Beach preparing for the coming of its wealthy residents, with Jan. 15 as the deadline for arrival of estate owners.

Tampa promises entertainment within reach of people of modest incomes. The sports program there offers shuffleboard contests, horseshoe pitching, bridge tournaments, and sightseeing trips.

* *

Expect British Team.

A horse show, the annual orange blossom ball, and a charity ball will be highlights in the St. Petersburg program, although the sports events include the international championship lawn bowling tournament to be held during the visit of a British bowling team to the state.

Lakeland, boasting the only grass green for lawn bowling outside of Miami, looks forward to the visit of the British team as one of the major events of the winter.

Miami will offer a sports program ranging from prizefighting and horse racing to golf and milder forms of outdoor activity.

Jai alai, Spanish "baseball," will be played extensively; the eighteenth annual speedboat regatta is set for March 11 and 14, while the Miami Jockey club opens a 45 day racing season Jan. 15.

Sidewalk Cafe an Institution in Cuba

HAVANA, Cuba, Dec. 13.—[Special.]—The sidewalk café, which made its bow in Havana during the summer, has become an institution in Cuba now. Along the Paseo de Marti, which most visitors know as the Prado, there are scores of charming resorts where one may buy a drink and watch the passing show in much the same fashion as in Paris, Barcelona, and Madrid.

More English Than England Is This Island

By Cholly Traveler.

ENGLAND is thousands of miles from Chicago. But there is another England much nearer, and quite as quaint. It's Vancouver island; some say it's more English than England. A hasty tour of one and then the other will cause the average traveler to verify that statement.

You leave the city of Vancouver, on the main land of British Columbia and cross on the ferry to Nanaimo. Immediately you come to a land of gnarled oaks and stony pastures, just as you would expect to find in the mother country.

The road leads up a hill overlooking the gulf of Georgia. The quietude of a Sunday morning lies upon land and water. As you look, your supply of adjectives is likely to come dangerously near the exhaustion point.

There are everchanging vistas of snowcapped mountains, translucent lakes, bewildering forests, bewitching fjords, tempestuous streams hurtling through hills of evergreen glory, idyllic spots of transcending beauty, captivating isles, secluded beaches and romantic little bays dotting the ocean frontage. Every spot has a lure and a personality all its own. Somebody has said that this little kingdom looks as if it has never been touched since the dawn of creation.

* *

Scones and Crumpets.

Victoria comes rushing to meet you. It is different from any other city on this continent. It is a city of hydrangeas, roses, hedges, oak trees, holly, velvet lawns, trim boulevards, indescribably delightful parks. You drive past the provincial parliament buildings, the vine covered Empress hotel, the topiary gardens, with their evergreens fantastically trimmed in the shapes of wild animals, and through the residential paradise to the wondrous Straits Juan de Fuca.

If you're so inclined, you enter a tearoom advertising a "renowned luncheon," and there, among the remittance men and the little old gingham-clad ladies, you imbibe huge quantities of tea and consume scones and crumpets and trifles, the while you study the menu items of "Pie (various)" and "Cake (one slice)." More English than England!

* *

"The Charmed Land."

After that, you take the boat for Seattle. As the best possible climax for your tour of the Pacific northwest, you ride up to the Highlands (if you can get in), and stop on a promontory for a view of Elliott bay and Puget sound and "the charmed land."

Do it at sunset. Get a look at the gilded peaks across the vast sheen of water. Wait for the sun to sink into its couch and for the tinge of purple that then spreads over the edge of things.

The day seems to grow calm with the calm of old age. The air is heavy with fresh earthen odors. It is good to sit there and let the time drift by. The worries and troubles of the world may troop past, but they are softened by the perspective. The discords and jangles of life seem to lose themselves in the shadows.

You may sit there for hours—and feel, somehow, in tune with the infinite.

Golf, Sailing and Football on Program

Los Angeles Plans for a Whirlwind Season.

LOS ANGELES, Cal., Dec. 13.—[Special.]—"Run away from winter!" That's southern California's winter vacation call.

The season in this area is given its debut with the Christmas holidays, and reaches its zenith with the New Year's day Tournament of Roses in Pasadena and the east-west football game.

"Motor over palm lined boulevards," the boosters beckon; "play golf in California sunshine, dine at mountain inns overlooking the blue Pacific; sail, fish and swim in the ocean, visit mountain islands in the sea, enjoy exciting night sports, attend dazzling premiers, dance at metropolitan night clubs, and seek inspiration at the weekly concerts of the world famous Los Angeles Symphony orchestra."

* *

The National Open.

In the wake of the east-west gridiron game, the sixth annual Los Angeles national open golf championship tournament will be held Jan. 9 to 11. Other golf events include the Catalina open, Dec. 11 to 14; Pasadena open, Dec. 19 to 21, and Santa Monica, Jan. 5 and 6.

Although warm temperatures prevail in the southland, it is but a few hours' journey into the mountains to Big Pines where, on Jan. 30 and 31 and Feb. 1, a winter carnival will be staged. One of the largest ski-jumps in the United States will be constructed for the event and plans are being completed to bring a caravan of ski jumpers across the country to participate.

* *

Polo and Sailing.

A series of international polo games will be staged each Sunday in January at the Midwick Country club, with members of America's "big four" and gauchos from the Argentine featured.

The fifth annual national championship sailing regatta will be held off the harbor of Los Angeles Feb. 21 to 25.

Public Declares for "Tourist 3d" on Ocean Liners

TRAVEL statistics tell the story. First class passage on trans-Atlantic liners during 1929 showed a considerable drop—yet a marked increase was noted in the third class sections.

The trend was discernible two years ago, when the steadily mounting popularity of the tourist third quarters began to encroach on the second class patronage. Before long it was apparent that as between second class passage and tourist third the latter was the almost unanimous choice of the traveling public.

While the first class cabin reservations were growing fewer, the increase in the tourist third section mounted in 1929 to a total of 21,570 over the previous year. It seems as though the world in general approves of the moderate priced passage which first was initiated for the benefit, primarily, of college students.

Second class passage on large liners has been practically abandoned, the space being adapted instead for the tourist third passengers, for whom it was difficult at times to find sufficient space.

Havana Prepares for Prince of Wales

HAVANA, Dec. 13.—[Special.]—Cuba is preparing to welcome a royal visitor this season when the prince of Wales stops here on Jan. 31 for a visit, en route to South America. Word that the prince will visit Havana when the royal vessel docks in Havana harbor has set in motion plans for an official and civic reception in which both the American and British colonies will take part.

Many Peoples Add Color to Honolulu Fetes

HONOLULU, Dec. 13.—[Special.]—Due to the many races—upwards of fifty—which make Hawaii their home, a Christmas in Honolulu is like nothing to be seen anywhere else in the world. American and European visitors who concentrate their time at the palatial resort hotels at Waikiki give to the island capital a touch of continental gayety and smartness; the Hawaiians provide the music and the pagan beauty of other days; the orientals go in for lanterns parades, serpentine, confetti, gay crowds, and—firecrackers.

No Honolulu Christmas is complete without a Christmas eve celebration, in which the air of the downtown city is heavy with the blue, pungent smoke of fireworks and the laughter of many people almost drowned in the spontaneous crackle of explosives.

The state of feverish activity set under way Christmas eve gradually increases in intensity until New Year's is out of the way. After that Honolulu settles down to the less festive but equally colorful episodes of every day life.

Shakespearean Plays Announced

THE program for the Shakespeare Festival company at Stratford-on-Avon, England, will begin with the birthday festival, April 13 to May 16, 1931. The Shakespeare summer festival will begin June 19 and continue until Sept. 12. Travel agents having groups or independent itineraries spending the night at Stratford-on-Avon during these dates are making a selling point of including tickets to these performances.

RESORTS AND TRAVEL
Ocean Travel.

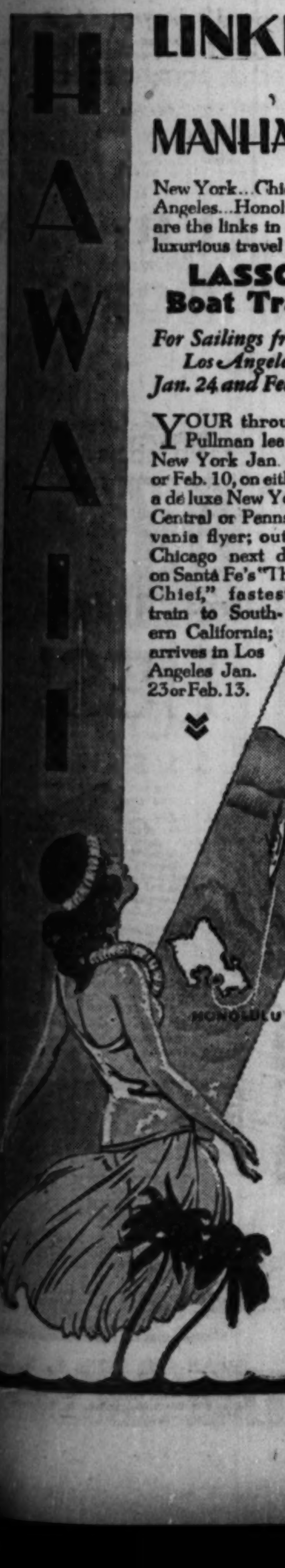

LINKING two famous Isles MANHATTAN and OAHU

New York...Chicago...Los Angeles...Honolulu! These are the links in a chain of luxurious travel on—

LASSCO Boat Trains

For Sailings from Los Angeles Jan. 24 and Feb. 14

YOUR through Pullman leaves New York Jan. 20 or Feb. 10, on either a de luxe New York Central or Pennsylvania flyer; out of Chicago next day on Santa Fe's "The Chief," fastest train to Southern California; arrives in Los Angeles Jan. 23 or Feb. 13.

You've that evening to spare for a fling in Hollywood, sailing next day on the palatial "City of Los Angeles" over the enchanting southern route direct to HAWAII. Where society fills the winter season with summer sports...golf, tennis, polo, game fishing and riding the surf. Where life has the color of the Far East...the graciousness of the South Seas...the smartness of the West...the beauty of a Paradise!

To make early reservations on one of the LASSCO boat trains apply any authorized agent, or—

LASSCO
LOS ANGELES STEAMSHIP CO
140 SO. DEARBORN
Room 1418
Tel. Randolph 4428

RESORTS AND TRAVEL
Ocean Travel.

Vulcania
CRUISES TO THE West Indies AND SOUTH AMERICA

From N.Y. Jan. 23 • Feb. 14
21 days of unrestrained ecstasy aboard the Italian Luxury Ship visiting Martinique, Trinidad...Venezuela...Curacao...Panama Canal Zone...Jamaica...Cuba...Nassau...

MEDITERRANEAN
CANNES • ITALY • SPAIN
via the southern route to Europe on the luxury ships
Saturnia • Vulcania
Unsurpassed cuisine and service...Verandah Apartments...Royal Suites...Most rooms with bath...Telephone Service...Swimming Pool...Sports Deck...

SATURNIA
New Year's Voyage to BERMUDA
A glorious prelude to the New Year—Five day weekend to Bermuda...Golf, tennis or relaxation in warmth and sunshine...Leaving New York on New Year's Eve (Dec. 31)...Returning to New York for business on Monday morning (Jan. 5)...

Apply local agents

COSULICH LINE
180 W. Washington Street, Chicago
Tel.: Franklin 8334-8335

Europe 1931
Something New »»»» in Travel

Yachting through Holland—Land Cruises in England—Private motoring through quaint Germany. Follow the Odyssey on seas sailed by Ulysses. Summer MEDITERRANEAN Cruise including Palestine, Egypt, etc. Spain and Andalusia—Motoring in Dolomites—Zermatt and Matterhorn, Fjords of Norway and Gota Canal—Brittany and Chateaux, etc.

A few suggestions of what you will find in our book of European Tours for 1931. Limited Parties—3 Grades—$395 up. INDEPENDENT TOURS arranged to suit you—steamer, hotel or sightseeing. We have agents in every important European City. Our organization covers a period of over 20 years in Foreign Travel. We will gladly mail our book of Tours to you or will be pleased to submit an estimate for an Independent Tour.

SOUTH AMERICA TOUR July 3, Lima—Cuzco—La Paz—Buenos Aires—Sao Paulo—Rio—etc.

WALTER H. WOODS CO.
Arcade, Little Bldg., Boston, Mass.

NORWAY SWEDEN DENMARK AND SIX OTHER COUNTRIES IN EUROPE EIGHT WEEKS $985

The land of the Vikings! Castles, fjords, scenes from Hamlet, the Hans Christian Andersen country. Then to the bustling capitals and quaint villages of Continental Europe. Five nights in Paris. Liberal sight-seeing excursions. Excellent accommodations everywhere. Spring tours and other tours, $295-$1,500. Winter and Spring Cruises to West Indies and Mediterranean and Round-the-World. For complete information write, phone or call.

TEMPLE TOURS
Department K
230 N. Michigan Ave., Chicago
State 2187

RESORTS AND TRAVEL
Ocean Travel.

Ideal Winter Trips

☐ BERMUDA—8-day, all-expense tours $105. and up. Others up to $171. for 19 days. Splendid liners leave New York three times weekly. Write for Bermuda booklet.

☐ CRUISES—West Indies, Mediterranean, South Africa, Around the World. An unusually attractive range of cruises—more than 100 to select from—short cruises, long cruises, inexpensive cruises, and luxury cruises. Choose your own ship, itinerary, and price. Write for complete cruise catalog.

☐ MEXICO AND CENTRAL AMERICA—8 inexpensive ideal excursions through Mexico of 20 days' duration. 8 others through Mexico and Central America of 38 days' duration. Mexico City, Pyramids, Orizaba, Guadalajara, Nogales, San Antonio, New Orleans—extensions to Central America from Mazatlan to Guatemala, Salvador, Nicaragua, Costa Rica, Panama Canal, Puerto Colombia, Havana, with escort. First departure December 20th and every two weeks thereafter. Write for booklet.

☐ FLORIDA AND HAVANA—A wide variety of trips to these and other winter playlands. By rail or boat to Florida, visiting Palm Beach, Miami, Tampa, Daytona, etc.; also charming trips by boat direct to Havana or via Miami and Key West. From 11 to 21 days. Write for booklet, "Winter Vacation Trips."

☐ CALIFORNIA AND HAWAII—Via New Orleans or the Grand Canyon, Apache Trail, Colorado Springs, San Francisco, Indian Detour, Royal Gorge, etc. Also to Hawaii from San Francisco or Los Angeles, visiting Honolulu, Mt. Tantalus, Hilo, etc. Write for "Winter Vacation Trips."

☐ EUROPE—If you are laying plans for a trip to Europe now or next year, either in a congenial group or "free lancing" alone, the American Express can lift from your shoulders the burden of preparation. Steamship tickets, railroad, hotel, aeroplane reservations, sight-seeing, etc., booked in advance.

☐ MEDITERRANEAN AND NORTH AFRICA—Independent travel to Madeira, Spain, Morocco, the French Riviera, Italy, Tunis, Malta, Greece, Turkey, Palestine, and Egypt. The itinerary is based on your ideas; all reservations arranged in advance. Also interesting escorted tours at various rates.

Check the trips which interest you and mail today for literature to help you plan

American Express
Travel Department
70 East Randolph St.—Harrison 9700
Marshall Field Travel Bureau
Hyde Park-Kenwood Natl. Bank, 53rd St. and Lake Park Ave.
Chicago, Ill.
457 East Water St., Milwaukee, Wis.

Name ....
Address ....

American Express Travelers Cheques Always Protect Your Funds

WINTER CRUISES
12 TO 133 DAYS—$123.50 UP

WORLD CRUISE of the **Belgenland,** from Los Angeles, Jan. 2; San Francisco, Jan. 4. 133 days. $1750 (up) all expenses included.

MEDITERRANEAN—by **Britannic*** (new), Jan. 8, 46 days, **Homeric,*** Jan. 24, 45-57 days. 1st Class $750 (up)—Tourist 3rd Cabin $420 (up). All Mediterranean rates include shore program.

WEST INDIES—12 to 19 days. **Lapland** and **Britannic,*** in Feb. and Mar. $123.50 (up).

*WHITE STAR LINE WITH THOS. COOK & SON.

EUROPE

White Star Line's "Magnificent Trio"—**Majestic,** world's largest ship; **Olympic, Homeric**—to England and France. Famous *Red Star* TOURIST 3rd Cabin de luxe steamers **Pennland** and **Westernland** to Belgium via England and France. *Atlantic Transport Liners* **Minnewaska** and **Minnetonka,** the only exclusively 1st Class ships direct to London via France. Many moderate priced Cabin steamers to choose from, including **Britannic,** world's largest.

For full information, J. D. Roth, W.T.M., E. R. Larson, W.P.T.M., 180 No. Michigan Ave., Chicago, Tel. Randolph 6840, or any authorized steamship agent.

WHITE STAR • RED STAR
ATLANTIC TRANSPORT
INTERNATIONAL MERCANTILE MARINE LINES

RESORTS AND TRAVEL
Ocean Travel.

HAMBURG-AMERICAN CRUISES

WEST INDIES
AND PANAMA CANAL
JOIN THIS CHRISTMAS-NEW YEAR'S CRUISE
S. S. RELIANCE, from New York, DEC. 20
New Year's Eve in Havana

Spend a Merry Christmas and start a Happy New Year on a "Pleasure Pirate Pilgrimage"! Visit Kingston, Colon, Havana and Nassau. Plan and plot with the jolly "Pirates" in their "Den." Balmy breezes sweep the ship's broad decks. Cuisine and service are unsurpassed on the "Ideal Cruising Steamship" RELIANCE. Rates from $212.50 for 16 days, returning to New York early Monday, January 5th.

LATER "RELIANCE" CRUISES

Jan. 7—17 Days—$222.50 up
Jan. 27—27 Days—$322.50 up
Feb. 26—27 Days—$322.50 up
Mar. 28—16 Days—$212.50 up

AROUND THE WORLD
ON THE RESOLUTE, "QUEEN OF CRUISING STEAMSHIPS," EASTWARD FROM NEW YORK, JANUARY 6

Eighth World Cruise of the RESOLUTE—including more places than any other cruise—timed to arrive in each of the 33 countries visited in the best travel season. The Riviera and Egypt during their fashionable playtime—The Holy Land—a Tour Across India in agreeably cool weather—Ceylon, Siam—Java, Borneo—China in the Spring—Japan in Cherry Blossom Time. Optional tours to Angkor Wat and Bali. Truly "The Voyage of Your Dreams"—for 140 days. Rates, $2,000 and up, include an extraordinary program of shore excursions.

MEDITERRANEAN AND ADRIATIC
ON THE LUXURIOUS S. S. HAMBURG FROM NEW YORK, JANUARY 31

Visiting every country on the Mediterranean and Adriatic and including a number of places never before offered in a cruise from America—Carcassonne, Tripoli, Barcelona and Basque Spain. A most alluring travel experience at attractive rates—70 days—$950 and up, including a remarkable program of shore excursions and return passage from Hamburg, Cherbourg or Southampton by any ship of the Line up to December 31, 1931.

Write for descriptive literature of the cruise in which you are interested

HAMBURG-AMERICAN LINE
177 NO. MICHIGAN AVE., CHICAGO, OR LOCAL TOURIST AGENTS

WHEN WINTER COMES!

WEST INDIES...
TWO HOLIDAY CRUISES

16 days...Dec. 20 to Jan. 5...$207.50 up. Franconia to Port-au-Prince, Kingston, Colon, Havana, and Nassau.

9 days...Dec. 26 to Jan. 4...$140 up. Carinthia to Nassau and Havana.

A POST-HOLIDAY CRUISE
16 days—$207.50 up
From Boston Jan. 9 to Jan. 27
From N. Y. Jan. 10 to Jan. 26

Carinthia to Port-au-Prince, Kingston, Colon, Havana and Nassau.

A MID-WINTER CRUISE
18 days...Jan. 24 to Feb. 11...$197.50 up. Caledonia to Bermuda, Port-au-Prince, Kingston, Colon, Havana and Nassau.

Four other Cunard cruises varying in duration from 12 to 18 days...with sailings from Feb. 14 to April 16, 1931. Rates from $111 up, with shore excursions $126 up, according to steamer and length of cruise.

HAVANA

Dance on the decks of transatlantic liners, larger by thousands of tons than any other steamers in Havana service. Join one of the Special 9 Day Cruises to Nassau and Havana...S.S. Carmania Jan. 10 and again Mar. 11...the ship your hotel while in port...$140 up round trip. Sailings every Wednesday and Saturday by Caronia...Carmania. Rates $90 up one way, $140 up round trip.

Send for illustrated literature to your local agent or

CUNARD
346 No. Michigan Ave., Chicago
Phone: Central 2050
Cunard Travellers' Cheques...The Universal Currency

HOLLAND AMERICA LINE

THE LUXURY CRUISE TO THE MEDITERRANEAN
PALESTINE and EGYPT

Greatest Program in the History of this famous Cruising Steamer
ROTTERDAM sails from New York FEB. 5
71 Days of Delight
A trip to the "Eternal City," Rome, without extra charge

Enjoy real comfort, strictly first class service and unsurpassed cuisine VISITING 20 FASCINATING MEDITERRANEAN COUNTRIES under the Holland-America Line management.

American Express Co. in charge of shore excursions.

THE ROTTERDAM

was recently entirely modernized. You will find her a model of modern comfort. Swimming pool, gymnasium and many spacious public salons. Excellently ventilated and spotlessly clean. Service and cuisine are the last word in perfection. Enjoyable and jolly entertainment.

For choice accommodations make reservations now. Rates from $955

Write for illustrated booklet to

HOLLAND-AMERICA LINE
40 N. Dearborn St., Chicago — or any authorized Steamship Agent

Xmas in the WEST INDIES & South America
on the New
DE LUXE MOTOR LINER
KUNGSHOLM
(26,700 Tons)

The best Christmas gift to yourself or family is a thrilling trip to the West Indies. You couldn't choose a more colorful cruise! Visit San Juan with its glamour of old Spain, Caracas, Venezuela, 3000 feet up in the Andes. The spic and span Dutch isle of Curacao. A trip thru the wondrous Panama Canal. Beautiful Jamaica with swaying palms. Then a gay New Year's Eve in Havana with its cafes, Casino, races and jai alai. The "Kungsholm" offers every luxury and service. It is new, modern, spacious—and has many special features, including Gymnasium and two Swimming Pools.

Dance music by a Vincent Lopez orchestra.

Dec. 19
Leaves New York visiting
PORTO RICO—VENEZUELA
CURACAO—PANAMA
JAMAICA—HAVANA
17 days—$212.50 up

Later Cruises JAN. 10
Jan. 31—Feb. 21—Mar. 14
18 days—$222.50 up

For illustrated booklet apply to
SWEDISH AMERICAN LINE
181 N. Michigan Ave., Chicago, or local agent

CHRISTMAS—NEW YEARS
WEST INDIES CRUISE
NEW FRENCH LINER
LAFAYETTE

16 days sailing Dec. 20th visiting Nassau, Haiti, Jamaica, Havana. Every room with private bath or shower. New Year's Eve in Havana. Rates from $217. Full details on request.

FRANK TOURIST CO.
175 N. Michigan Avenue, Chicago
Phone Franklin 3741

FRENCH LINE
213 N. Michigan Avenue, Chicago
or local agent

MEDITERRANEAN
30 days, $255
other cruises
60 days..........$454
75 days..........$565
Shore excursions included
Send for Booklet
ALLEN TOURS, INC.
333 N. Michigan Ave., Central 2741

EUROPE $250 to $1102
Ask for Booklet "R"
THE TRAVEL GUILD, Inc. CHICAGO

MANDEL BROTHERS

See Other Mandel Announcements on Pages 4, 5, and 7 of This Section

You May Shop Monday until 8 P. M.!

Husbands and Wives! Hear this marvelous radio's performance at your leisure! Mandel's is open every evening until 8 o'clock and on Saturday until 9 P. M. from now until Christmas!

Made and Designed in the Orange, N. J., Laboratories of

Thomas A Edison

NOW! At Less Than 1/2 Price!

EDISON LIGHT-O-MATIC RADIO

Newest 1931 Model
9 Tubes—3 Screen-Grid!

$112.50

LESS TUBES

Price complete with tubes, $123.70. (Tubes also 1/2 Price)

Our Greatest RADIO SALE

Because:

Edison-Designed and Made—at Orange, New Jersey—backed by the greatest name in science!

Triple Screen-Grid Circuit—super-sensitive, yet super-selective.

Automatic Volume Control—any volume without sacrifice of tone.

Less Than One-Half Price—a Radio, built without thought of cost — now low enough for all.

Light-O-Matic Tuning—a light flashes when your station tunes in!

Handsome Walnut Finish Cabinet—fine selected woods, beautifully carved—fit to grace any fine home.

Reduced for the First Time!

Regular Selling Price (Less Tubes) Except at Mandel's **$268**

Free Installation!

Hundreds of Enthusiastic Chicagoans Have Purchased This Radio as a Christmas Gift for the Entire Family!

Not an Ordinary Radio But an EDISON!

This EDISON Radio is one of the world's finest electrical and musical achievements! Normally sells for $268—now at Mandel's, $112.50!

$10 DOWN

Delivers this marvelous radio to your home! The balance may be arranged in convenient monthly payments. Buy now for Christmas on this generous payment plan!

Walnut Cabinet!

A cabinet made in Edison's own plants—beautifully carved. Size 47¼ in. tall, 27¼ in. wide, 16¾ in. deep.

Radio Salon—Second Floor, Wabash.

In Answer to Popular Demand! 1,945 More of These Values!

Men's SHIRTS! SAVE 40%!

White 2x2 Broadcloth **$2** White on White Madras

Thousands of excited shoppers fought for these shirts when we first offered them last Monday! Now, for those hundreds who have asked for them since, we are repeating this rare event!

They Wear Like Iron! The Collars Won't Shrink! They Launder Beautifully!

Finest white-on-white madras, 2x2 broadcloth. Collar attached or neckband, in sizes 14-17; sleeve lengths 33-35.

Fancy Striped madras shirts, collar-attached or to match.

Mandel's—First Floor—Wabash.

Rarely, If Ever, Are Mufflers Like These Offered at This Low Price!

Men's Mufflers! SAVE 35%!

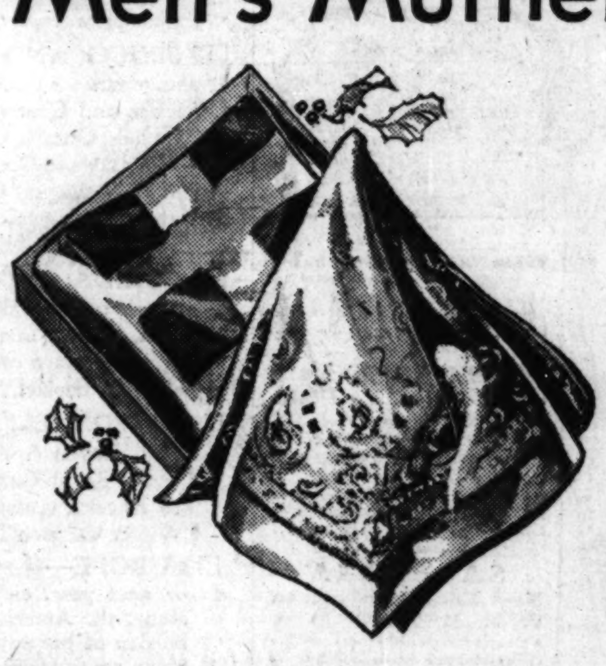

Heavy Silk Crepes **$2.95** Squares or Reefers

You'll scarcely believe your eyes when you see gifts like these priced so low. Rich, heavy crepes, in every color and pattern you could desire! And plaids, too, in lustrous silks! Either reefer or square styles!

Mandel's—First Floor—Wabash.

A Gift He'll Be Sure to Like!

Men's Kid SLIPPERS

$3.75

Opera styles in patent and brown kid. Everetts and Romeos in golden brown only. Leather soles and heels.

Mandel's—First and Second Floors—Wabash.

Give Him One of These!

Brocaded ROBES

$12.75

Colorful brocades, in bold designs or small patterns. With satin lapels and sash! A perfect gift for any man.

Mandel's—First and Second Floors—Wabash.

Men Will Like These Gifts, and So Will Your Christmas Budget!

Men's Hand-Tailored TIES!

$1 3 for $2.75

They're All Silk Lined!

Thrifty shoppers are making our tie section their headquarters, for they know they can get three or four perfect gift ties for what they'd normally pay for one! They like the gay colors, the resilient, wrinkle-resisting construction!

Mandel's—First Floor—Wabash.

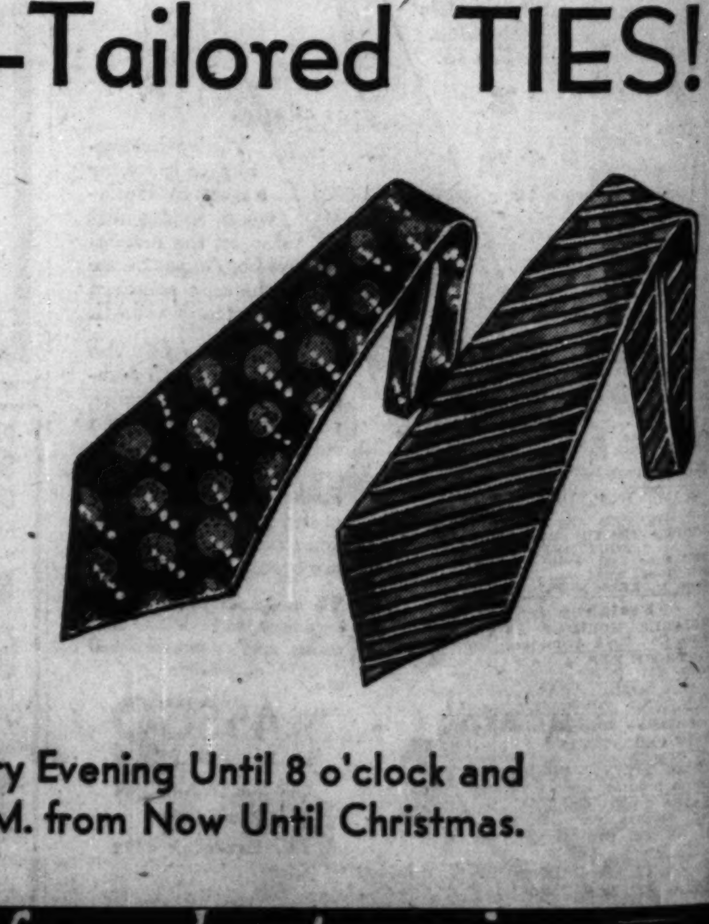

Mandel's Is Open Every Evening Until 8 o'clock and on Saturday Until 9 P. M. from Now Until Christmas.

a store of youth ★ a store of fashion ★ a store of moderate price

Chicago Sunday Tribune
THE WORLD'S GREATEST NEWSPAPER

DECEMBER 14, 1930.

RADIO SETS OFFERED AT BARGAIN PRICES

BUSINESS DIRECTORY.

Accountants and Auditors.

ACCOUNTING SYSTEMS INSTALLED — Small sets kept. Reas. Oakland 0749.

Artificial Flowers and Decorations.

ARTIFICIAL FLOWERS FOR WINDOW DISplay and interior decorations. BOTANICAL DECORATING CO., 819 W. Van Buren-st. Webster 3313.

Aquariums and Supplies.

LARGE SELECTION OF TROPICAL FISH. Special Blue Bettas, $5 pair. Park Aquarium, 2216 N. Clark-st.

EVERYTHING IN FANCY FISHES, AQUARIums, etc.; catalog free. German's Aquarium, 3823 N. Richmond. Always open.

TROPIC. FISH, HTRS., THERMOS. QUAINT Aquarium, 3047 W. 53rd-pl. Hem. 0038.

WANTED—ACQUARIUM. J. D. Diffenbaugh, Monmouth, Ill.

CHI. TROP. FISH HEADQUARTERS; CAT. mailed. Macdonald Aquarium, 3060 5th-av.

Auction and Contract Bridge.

BRIDGE PRACTICE AND 500—EVENINGS and afternoons. Seeley 1311.

Auto Repairing and Storage.

Stop Shimmy and Tire Wear.

FREE TEST.

General auto repairing, carburetor and battery service; large sized hot water heater, completely installed, $22.50. Best equipped shop on N. W. Side. Flat rate prices on easy terms.

BUD WILLIAMS,
2902 ARMITAGE-AV. HUM. 0104.

UNION PK. AUTOMOBILE REPAIR SHOP—"Better Service for Those Who Care." Repairs on Stutz, Cadillac, Packard, La Salle. 1455 W. WASHINGTON. HAY. 6626. 151 E. ERIE. SUP. 7763.

YEAGER-BENNETT CO.

Comp. automobile shop; every repair serv. 2625 Indiana. Cal. 6720.

E. TENNANT AUTO REPAIR SHOP. Auto repairing and towing, wrecking service at all hours. 666 W. 63rd. ENGLEWOOD 0146; night, tel. VINCENNES 9240.

CARS STORED FOR THE WINTER, ALL makes, $3.50 mo. Door 150, Navy Pier. Slater's Fireproof Storage Co., Sup. 8236.

WINTER OILS, GREASE AND ALCOHOL AT 60c gal., your neigh. Steffens Serv. Sta., 2444 W. 22d. Roosevelt 3365.

HUMBOLDT FILLING STA.—952 N. KEDzie; Sinclair prod.; wash., greas., antifreeze solut.; reas.

MONTROSE GARAGE—3015 MONTROSE: exp. repg., autos and rad.; 6 mos. to pay; towing and stge.; 24 h. serv. Ind. 1873.

ARCHER BATRY. SERV.—BEST IN THIS dist. 2907 Archer-av. Rep. Firestone tires, batteries. Vir. 1529.

UNITED AUTO REPAIR SHOP—GEN. overhauling, towing, road serv., day, night serv. 5615 Calumet-av., rear. Eng. 6264.

OVERHAULING CARS OUR SPECIALTY—All makes. Lowest prices. ESTIMATES FREE. LAKE VIEW 8109.

FULL LINE WNTR. OILS, GRS., ANTI-FRZ. sols. West Field Svc. Sta., 7256 S. Ashland.

Beaded Bag and Repairing.

INTL. IMPORTING BEAD AND NOV. CO., frames; beads. 25 E. Washington-st.

Carpenters.

CARPENTER AND JOBBER — REMODELing, porch enclosing; repairs of all kinds; reas. prices; day or contract. Tri. 2499.

CARPENTER — REMODELING DONE cheap; estimates free. Republic 6842.

CARP. CONT., RPRS. PORCHES, ROOFS, s. windows, etc.; sgle., age 31. Pros. 5619.

Clock Repairing.

CLOCK AND WATCH REPAIRING AT LITtle more than cost of material; main springs [guar. for one year], 75c; crystals, 20c; all work under expert supervision. CHICAGO SCHOOL, 549 W. Randolph-st.

WE SPECIALIZE ON FINEST REPAIRING of clocks and watches. Large stock of rare clocks for sale cheap. JENKINS, 3529 Cottage Grove. Douglas 4198.

Rug Cleaning and Repairing.

FREE DEM. EST. CLN. RUGS ON YOUR FL. with FOAM-O. Scherpe Mfg. Kil. 9355.

Coal, Coke, and Fuel Oil.

BUNGE COAL YARDS are located on all sides of the city. You can get your choice of any kind of coal or coke. QUALITY GUARANTEED FIRST CLASS. Orders filled carefully. DELIVERY CHICAGO AND WEST SUBURBS.

BUNGE BROS. COAL CO.
MAIN OFFICE:
LAKE AND PAULINA-STS.
PHONE WEST 1868.
OAK PARK: EUCLID 6305.

A. N. LUND COAL CO., SOLE DISTRIBUtors Silver Ridge Pocahontas coal. 1741 N. California-av. Armitage 0175.

Collections.

COLLECTIONS EVERYWHERE— No collection no charges. Cash for notes, mtgs. and accounts. United Mercantile Svc. of America, 140 N. Dearborn. Central 8466.

Draperies, Slip Covers, Fixtures.

SLIP COVERS—3 PIECES IN ALL COLORS, $9.25. Also 3 pieces in Belgian strip, $13. Phone Sunnyside 4245.

HAND QUILTING, PATCHWORK; QUILTS made. 926 S. Fairfield-av. Seeley 2439.

Dressmaking and Embroidery.

Dolls Dressed to Order.

8140 Harvard-av. Vincennes 7977.

UNEXCELLED DRESSMAKING SERVICE, design., alter., remodeling. Mid. 9851.

DRESSMAKER — EXP., WILL WORK FOR tailor or dressmaker; ref. Atlantic 1446.

MODISTE—GOWNS, WRAPS, REMODELING coats relined. Day or hr. Sunny. 5613.

Exterminators.

HAVE YOU BEDBUGS OR ROACHES IN your house? We p. p. in plain pkg. a can of Rid-Em Bug Destroyer. Keeps bedbugs out of your home for 6 mos., or money back. Send $1 to Stone Mfg. Co., 229 W. North-av.

Florists.

FLEMING FLORISTS.
WE DELIVER ANYWHERE.
2321 N. CLARK. DIVERSEY 6274.

CUT FLOWERS, PLANTS, DECORATIONS. E. C. MOORE.
1117 E. 47th-st. Kenwood 4203.
1322 E. 63d-st. Fairfax 8680.

HEIDEMANN'S SELECTED FLOWERS FOR Xmas. We del. 4332 Bernard. Irv. 5642.

WILLIE SIKYTA & SONS. 2025 S. Crawford. Lawn. 4152.

Foot Appliances.

LATEX COMFORT

Supports Quickly Soothe TIRED, ACHING FEET AND LIMBS.

They are new and employ progressed principals in foot correction, due to allowing a natural function of the foot action. Positive corrective features, adjustable to each individual foot condition insures immediate and lasting relief. FREE consultation and foot analysis, with no obligation. CALL at our FITTING PARLORS located at

123 W. Madison, Suite 1300.

ALL FOOT CONDITIONS HELPED OR CURED WITH NATURE TREAD (Reg. U. S. Pat. Office) FOOT APPLIANCES.

300 shoe dealers in Chicago can fit you. Each foot fitted to exact measure. Phone HARRISON 1376 for nearest dealer.

Freight Forwarding.

RELIABLE HOLIDAY EXP. NEBRASKA Exp. Co., 3044 Armitage. Spaul. 6920.

MONTROSE EXP. & VAN CO., 4339 N. DAmen. Bit. 9776; prompt, careful service.

G. A. R. MOTOR SERV. 811 N. CENT. PK. Bel. 8537. All kinds expressing; prompt.

Furniture Repairing & Upholstery.

I DO UPHOLSTERING. FIX SPRINGS, ETC. at your home; reas. Victory 4544.

MOTHS KILLED. FURNITURE CLEANED, moth proofed, springs repaired. Bel. 2824.

CHAIRS UPHOLSTERED, RECANED, $1.50 up; springs repr. Durham, Oak. 3805.

HI. GRADE UPHOLSTERING, FURN. REpair, reweb. Call anywhere. Gra. 2180.

Golf Courses.

BEAUT. 18 HOLE COURSE.

Indoor golf driving net and soda fountain in connection; ideally located; paying business; good reason for selling; reasonable terms to responsible party. Address L K 814, Tribune.

BUSINESS DIRECTORY.

Golf Courses.

BEST INDOOR GOLF COURSE IN CHICAgo; handsome return on your investment; am also building several others in various cities; only reputable people with cash need apply. Address L N 404, Tribune.

INDOOR MINIATURE GOLF COURSE, BEST location on south side, adjoining L station. Must sell. The finest opportunity to buy a complete golf course on a paying basis. Apply M. Singer, 440 E. Grand-av. Sup. 7020.

Golf Equipment.

SCORE CARDS FOR SMALL COURSES—Three Colorful Styles. John H. Vestal Co., 703 S. La Salle, Chicago.

Greeting Cards and Specialties.

12 DISTINCTIVE XMAS CARDS WITH name, $1.75, mail orders solicited. Johnson & Anderson, 4148 Elston, Keys. 4100.

Heating and Plumbing.

CHECK DRAFT ATTACHMENT TO STEAM and hot water boiler or heating plant; doubles heat and saves coal. Free trial. JOHNSON, Grovehill 2491. 5529 S. Mozart.

FRANK J. LASSA—PLUMBING AND HEATing contractors; expert repairing and new work; reasonable time payments. 4301 S. Whipple-st. Laf. 5811.

PLUMBER AND STEAMFITTER—25 YRS.' exp., wants work by day, week or contract. $1.25 per hour. Nevada 3312.

PLUMBING AND HEATING, CONTRACT OR $1 an hour; your material or mine. Phone Maywood 5453, Johnson.

BOND PLUMBING & HEATING SUP. CO., 5760 S. State-st. Wentworth 5569. GUARANTEED GOODS; QUICK DELIVERY.

PLUMBING AND HEATING SYSTEMS INstalled, 1 to 2 yrs. to pay. West 0017-18. J. C. NAUGHTON, 2248 W. Madison.

Laundries.

HOME LAUNDRY— Have your linens cleaned spotlessly white by hand. Do not trust your precious linens to machines. Snow white table linens. Work completely finished by hand. Called for, del. 30 POUNDS, $5.00. 1733 N. HOYNE-AV. BRUNS. 3243.

Mueller Bros. Laundry.
FLAT WORK. ROUGH DRY.
WET WASH. COMPLETE SERVICE.
2139 S. California. Lawndale 2528.

Complete Laundry Service.
THREE STAR WET WASH LAUNDRY.
4407-25 W. DIVISION-ST.
5 TELEPHONES. ALBANY 7002-7.

FAVORITE WET WASH LAUNDRY, INC. All family services. "A trial will make us your Favorite." Soft water used throughout. 1703 N. California. Brunswick 1206.

NEW MARQUETTE WET WASH LAUNDRY —First class work: Wed., Thurs., Fri., 20 lbs., $1. Hemlock 3964. 2818 W. 59th-st. We call for and deliver.

INEEDA LAUNDRY CO.—ALL SERVICES comp.; spec. rate dble. wool blankets this wk., 89c; guar. 3715 N. Ashland. L.V. 7000.

PARADISE WASH CO. SERVICE THAT satisfies. 4211-17 N. Kedzie. Ind. 3800.

Moving, Storage, and Hauling.

ATLANTIC 2290.

Philpott's long distance movers mean money to you. We have return loads, van service between Chicago, New York, Philadelphia, Pittsburgh, Cleveland, St. Louis, Kansas City, Denver, Los Angeles, Minneapolis, Atlanta, Miami, New Orleans, etc. Bonded drivers.
FREE ESTIMATES. Open Sunday.
ARTHUR E. PHILPOTT,
4325-27-29 COTTAGE GROVE-AV.

LONG DISTANCE MOVING— To all points; loads insured; work guaranteed; fast service; reasonable rates. Associated Movers, 6805 S. Chicago-av. Went. 2447.

WE HAVE RETURN LOADS. BEFORE MOVing call Sunnyside 6540. THE ARROW STORAGE AND VAN CO.

HOUSEHOLD GDS. TO CALIFORNIA AND New York; no crating nec. Rog. Pk. 4606.

TRUCK—¾ TON, NEW LIGHT DEL. WTD. Owner drives. Address X 490, Tribune.

MOVING VAN WANTS LOAD ANYWHERE; INSURED. PHONE SO. CHICAGO 9113.

Office Service.

SAVE MONEY ON TYPING WORK. ADdressing $4.50 thou. Call Eddy. Lon. 6401.

Painting and Decorating.

EXPERT INTERIOR DECORATING AND paperhg.; reas. pr. E. A. Poole, Univ. 7476.

PAPERHANGING, PAINTING, CAL., FLRS., refs.; A-1 work; winter rates. Univ. 7397.

PAINTING, DEC.—SAV. 40% FOR TWO weeks. Will call. Estm. Austin 4908.

PAPER TWO ROOMS, $7; CAL. CEIL., $2 and up. Also fine dec. Ravenswood 1352.

PAINTING, PAPERHANGING, AND CALCI., $5 rm. Sunnyside 5505.

PAINT NOW AND SAVE MONEY; FIRST class work; hard times price. Inden. 6753.

PAINTING, PAPERG., AND CALC. SIT.—$4 rm. up; 1st class work. Kedzie 6025 and 8445.

HAVE YOUR PAINTING DONE NOW FOR Xmas at ½ price. Ph. Lloyd, Linc. 7153.

PAINTING, DECORATING—WORK GUAR. Ref. Reas. Estimate free. Columbus 4702.

Photo Developing and Printing.

THEATRICAL STUDIO.

Xmas special 12-8x10 Crystal Art Photos, $8, one enlarged photograph free. 359 N. Clark, 1 b. n. Wacker. Del. 2400.

SPECIAL XMAS OFFER 6 PHOTOS, INcluding attractive 8x10 portrait, $5. Devon Photo Studio, 1310 Devon. Bri. 1610.

XMAS PHOTOS PERSONAL ATTENTION, all sitgs., by Jarvis Weed, 329 W. 69th. Wentworth 0999.

SPECIAL XMAS OFFER 6 PHOTOS, INcluding attractive 8x10 portrait, $5. Devon Photo Studio, 1310 Devon. Bri. 1610.

PORTRAIT FROM LIFE-PENCIL DRAWings, $5 up; also in water color-oil portraits, $80 and up. Address D 176, Tribune.

CAMERA ART STUDIO COUPONS OLD, new, may be used bef. Xmas. 209 S. State.

Piano Tuning.

PIANOS TUNED, $2; GRANDS, $3; REP. reas. Music lessons, $1. Palisade 1322.

Plastering.

PLASTERG., PATCHG., A SPEC., REAS. kitch., bathrms. painted, $5. Ken. 1812.

Postage Stamps.

1,000 DIFFERENT FINE STAMPS, $1. Bulletin free. Reimers, 30 N. La Salle.

Printing and Engraving.

500 LETTERHEADS, $1.95.
500 ENVELOPES $1.95
500 BUSINESS CARDS $1.95
WILSON ADVERTISING SERVICE.
508 S. DEARBORN. HAR. 1515.

500 LETTERHEADS, $1.90; 500 ENVELopes, $1.90; 500 cards, $1.90; set of 3 $5.25; mail orders solicited. Lorraine Printing Service, 2340 N. Racine-av., Chicago.

LETTERHEADS, BILLHEADS, ENVELOPES, cards 1,000, $2; personal Xmas cards, 50, $1. Nation-wide Press, 32 N. State-st.

100 PRINTED ENVELOPES, 75C; BUS. cards, $1. PRINTERIA, 4249 S. Michigan.

Tailors' Equipment.

Merchant and Mfg. Tailors.

REBUILT HOFFMAN PRESSERS; Singer hemstitchers, fur machines, darners, all makes guar.; rebuilt sewing machines, spec. priced; A. C., D. C. elec. motors, ¼ to 5 hp. JOSEPH SALTZMAN & CO., 571 Van Buren-st. Harrison 3146.

Weather Strips.

KEHRES HARDWARE CO.— Distributors Protecto Weatherstrip. 456 N. Parkside-av. Austin 0112. Euclid 6542. Window size, 2¼c; door size, 3c. We sell it—you install it.

EDUCATIONAL DIRECTORY.

COLLEGE PREPARATORY SCHOOL, 9TH FLOOR, 23 E. JACKSON-BLVD. WEBSTER 2448. HIGH SCHOOL IN MONTHS—NOT YEARS.

DANCING SCHOOLS.

REDUC. AND PHYS. CULT. COURSE. TAP dance, compl., $10; child-adults; tap shoes, $2.50; ballroom, $1 a less.; 10 for $5; acrob., ballet, stage train. Thomas, 162 N. State, Rm. 1509. Dear. 2763. Hr. 10-10. Sunday, 2-5.

CHICAGO ACAD'Y DANCING

School for beginners. Daily. One private lesson, $1. Special course 26 lessons, $5; 12 lessons, $3. Lady and gent inst., orchea. nightly. 400 S. State-st., 6th fl. Childs Bldg.

WANTED—TALENT

with some ability in singing, dramatic art or music, for professional productions in city. Jo Keith, 6 E. Lake-st.

MISS BETTY CARL.

Learn in private to dance correctly. 827 Lyon & Healy Bldg. Call Webster 3363.

BEG., PROF., TEACHERS STUDY OFFbeat tap with R. K. O. colored artist, 431 S. Wabash. Chas. Shelton, Webster 3297.

JEANNE WHITNEY—PRIV. BALLROOM instr. 14 W. Wash., R. 1114. Dear. 9251.

EDGAR WILLIS, BALLROOM INSTR., 10 lessons, $5. 14 W. Washington, R. 1114.

MARIE FIELD SPECIALIZING TEACHING beginners. 100 N. Dearborn. Dea. 7123.

LEARN TO DANCE IN PRIVATE. RUTH Loraine, Pr. Webster 2304. Save ad.

SEWING MACHINES.

WTD.—LATE MOD. SINGER ELEC. SEWing mach.; pay cash. Call Nevada 4174.

PARCEL POST AND EXPRESS.

CHRISTMAS DRESSED POULTRY AND EGGS.

TURKEYS, young, specially fatted [7-16 lb.], 39c. Selected geese [10-14], 25c; tender young ducks and roasting chickens [4-6], 30c. To these prices add postage—1c each lb. ordered, plus 12c.

NEW-LAID EGGS [del.] 3 doz., $1.35, 6 doz., $2.55, AS A XMAS GIFT. How about a special Xmas box of bright dressed poultry? We pack any bird or assortment and enclose your name.

FOR XMAS CHARITY, we pay postage on poultry orders over $10. Delivery guaranteed. Orders not accepted after Dec. 19. Send check.

Lyle Benedict, Platteville, Wis.

FRESH COUNTRY EGGS.

The best money can buy produced in the playground of our nation [Western Michigan], where hens and people are contented, where the air is purer and the sky bluer. Our eggs are guaranteed to please you or your money refunded. Our prices: 30 dozen case, 36c; 15, 38c; 12, 39c; 9, 40c; 6, 41c; 3 dozen, 43c per dozen. Butter 36c per lb. Shipping charges prepaid. Overnight service.
THE HARTFORD CREAMERY,
HARTFORD, MICH.

WISCONSIN FRESH EGGS.

White or brown; overnight from country to you. 30 doz. case, 35c per doz.; 12 doz., 38c; 6 doz., 40c; 3 doz., 42c; country run, $9.50 per 30 doz. case, prepaid. Cases furnished; need not be returned.

WISCONSIN CHICKERIES, MAUSTON, WIS.

SEALED SUNSHINE!
STRICTLY FRESH EGGS.

High quality snow white country eggs at reasonable prices, delivered to your door. 30 doz. case, $12; 15 doz., $6.30; 6 doz., $2.80; 3 doz., $1.50; charges prepaid; cases furnished; cash with order.
Restwood Poultry Farm, Washburn, Wis.

GET YOUR CHRISTMAS POULTRY DIRECT from the farm; delivered to your door Dec. 23d by our truck, direct from Iowa; also weekly shipments.
Eggs—strictly fresh 42c
Turkeys—young spring, 10 to 20 lbs. 40c
Geese—young spring, 8 to 14 lbs. 30c
Ducks—young spring, 4 to 7 lbs. 35c
Chickens, young spring, 3 to 7 lbs. 30c
HIRSCH, PRIMGHAR, IOWA.

FLORIDA ORANGES

Tangerines, grapefruit. Fresh, juicy, and sweet. Shipped by express directly from grove. Order now for Xmas delivery. Standard box, $2.80; ½ box, $1.75. F. O. B. STANLEY GRIFFIN, Box 325, Orlando, Fla.

FLORIDA ORANGES.

Direct from grove to you. Finest quality; good size; pre-ripened; 3½ doz. case, 70c, express, 67c; 8 doz. case, $1.25, express, $1.34; also mixed cases of oranges, grapefruit, tangerines at above prices. GUY B. SEELY, Orlando, Fla. For information call Regent 5925.

STRICTLY FRESH NEW LAID EGGS FROM healthy, grain fed Plymouth Rock and Rhode Island Red hens; mixed color, 30 doz. cases, $9.60; 15 doz. cases, $5; all white, 30 doz. cases, $9.90; 15 doz. cases, $6.30; delivered to your address by prepaid express. Free cases. Cash with order. Harry E. Mitchell Poultry Farm, Box 67, Anthony, Kas.

FOR CHRISTMAS DINNER—REAL SWISS Style German Pear Bread, full of fruits, 35c per loaf, postage included. GREEN COUNTY SWISS CHEESE, fancy selected stock, all kinds of domestic cheese. Send us $2 for a dandy assortment. YOUNG & CO., MONROE, WIS.

Georgia Paper Shell Pecans.

Our "SPLENDID" Quality, 40c lb. "SUPERFINE" Quality, 60c lb. Cash with orders. Satisfaction Guaranteed. Reference, Dun or Bradstreet. S. Sommer, Sommerdale Farms, Hawkinsville, Ga.

FANCY XMAS FRUIT.

½ BU. FANCY PINK GRAPEFRUIT, ORanges and tangerines, tree ripened, Rio Grande Valley fruit, only $3.50, prepaid. W. A. HARGIS, McAllen, Tex.

TREE RIPENED FOR DISCRIMINATING people; 75 large oranges and 36 grapefruit prepaid, $6.90 east of Mississippi river; add $1 west; ½ boxes, ½ above amount. Send check F. L. Hall Jr., Box 307, Winter Park, Fla.

OLD 26 CIGARS.

10,000 foiled cigars, made of fine Porto Rican and Domestic Tobaccos, while they last, 100 for $2.95. BRODIE-WHITE CIGAR CO., Owensboro, Ky.

PAPER SHELL PECANS, BEST VARIETIES, 5 lb. cartoon, $2.50; 10 lbs., $4.75, delivered. One hundred pound bags, 30 cents pound. Cochran, Ga. Lattimore & Cook, Cochran, Ga.

LARGEST SIZE NO. 1 STEWART PECANS, shipped to any point in U. S. A. 40c a lb. delivered 10 lb. lots and over. Cash with order. Ref. Bank of W. Joseph & Trust Co. C. R. DARDEN, St. Joseph, La.

FRESH HENNERY

white eggs; del. direct from our poultry farm to your door. AMBROSE, 1804 N. Sawyer. Spaulding 8754. After 6 p. m.

FRESH NUT MEATS.

Combination package, ¼ lb. butternuts, ¼ lb. hickory nuts, ½ lb. black walnuts, $1, postpaid. Paul S. Harshbarger, Milton, W. Va.

HOMEMADE SOFT GINGERBREAD, FINE for dessert, size 9x13, weight ¼ lb., price $1, postpaid. Address May-Tilda, 284½ E. Main-st., Peru, Ind.

XMAS TREE, BALSAM, 5-6 FT., FRESH cut, delivered to your door for $1 prepaid. Large bundle evergreen boughs for trimming, 75c. R. L. Williams, Ladysmith, Wis.

XMAS BRIDGE BATH SALT NOVELTIES in cunning animal containers incl. dogs, cats. Postpaid 75c each, $1.25 value. Room 712, 6 N. Michigan-av., Chicago.

BABY GOLDEN POPCORN FOR HOME USE, coming holidays; excellent quality; no tough hulls or old maids; 5 pounds, shelled, $1.25, prepaid. Postal Corn, Belvidere, Ill.

NEW LAID CLEAN WHITE EGGS DIRECT from farm, prepaid; no return case; 3 doz., $1.35; 6, $2.55; 12, $4.75. Rob Zimmerman, R. 3, Box 69, Whitewater, Wis.

EGGS FROM PRODUCER, 6 DOZEN, $2.30 prepaid, case free. Valley Ridge Farm, Bloomingdale, Mich.

SELECTED FRESH EGGS, HIGHEST QUAL. Cases free prepd., 3 doz., 45c; 6 doz., 44c; 9, 43c; 12, 42c. Gault Farm, St. Joseph, Ill.

YOUR DULL GILLETTE RAZOR BLADES sharpened, 100% keen, 1c each. P. Wetterquist, 1635 13th-av., Rockford, Ill.

LARGE PAPERSHELL PECANS, 3 LBS., $1; fancy Schleys, 65c; jumbos, 40c; delivered. Four Oaks Orchards, Biloxi, Miss.

GUARANTEED SELECT QUALITY EGGS—$9.60 per 30 doz. case; positively none better. Security Produce Co., 1106 Fulton-st.

EGGS FROM THE FARM. 3 doz. carton, $1.30 prepaid. GREY'S KLINGER'S, MICH.

EGGS—NEW LAID INFERTILE WHITE eggs, six dozen, $2.40, postpaid; case free. Riverside Farm, Fort Atkinson, Wis.

DELICIOUS HONEY—SAMPLES & PRICES free. Henry Stewart, Prophetstown, Ill.

PEANUT CANDY—2 LBS. PREPAID $1; guaranteed. J. L., 5418 Dorchester-av., Chi.

MUSICAL AND DRAMATIC.

Nat'l Broadcasting Co.

Organist, EDWARD BENEDICT, is available for a limited amount of teaching. Lesson rates, $3. 300 Kimball Bldg. Harrison 4010.

REDUCED RATES
Organ Practice
8 a. m. to midnight, 50c an hour. 301 Kimball Bldg. Harrison 4012.

Authors and Playwrights,

amateur or professional. Jo Keith, Chicago's own producer, is in search of new material, also people with little training interested in dramatic art, singing, or dancing. 6 E. Lake-st.

HEAR YOURSELVES
AS OTHERS HEAR YOU.

We make a perm. record of your voice or any instr. Xmas greetings on a record an ideal gift. Rates $1 to $2.50. Green Recording Studios, 64 E. Jackson. Harr. 7066.

RUTH DIAMOND SCHOOL OF THEATRICAL ARTS. Blues singing, dramatic art, voice, stage routine. 1509 Capitol Bldg. Dear. 9538.

WANTED—PIANIST, LADY OR GENTLEman, good reader, exc. services for vocal and dance training. Address C 239, Tribune.

SONG WRITERS—WE OFFER PROFESSIONal services. LANDRAY SONG SERVICE, Apt. 302, 6215 University-av., Chicago, Ill.

CELLO PLAYER WANTED FOR RADIO station; large repertoire. KTNT, Muscatine, Ia.

WANTED — VOICES FOR MALE TRIO; fake harmony. Call Hemlock 6211.

TALL MAN — ADAGIO AND SOCIETY dancer. Columbus 1925.

EXP. AMATEURS. DRAMATIC TALENT. Salaries. Ph. Mr. Howard, Irving 6441.

WTD.—RADIO TALENT; SPLENDID SAL. when ready. 25 E. Jackson-bl., Suite 712.

SPORTING GOODS.

SHOTGUNS AND RIFLES BOUGHT, SOLD, rented. Longbeach 9240.

2 PR. RACE SHOE SKATES, SIZE 8, LIKE new, $3.50 pr. 3838 Cott. Grove, 2d rear.

RAMBLING THROUGH THE WANT ADS

IF FOR ANY REASON YOU ARE DISSATISFIED IN YOUR PRESENT WORK OR FEEL THAT YOU ARE NOT MAKING THE PROGRESS YOU SHOULD IN THIS WORLD, GET INTO BUSINESS FOR YOURSELF. THE ANSWER TO "HOW CAN I FIND THAT BUSINESS?" CAN BE FOUND IN THE "BUSINESS OPPORTUNITIES" COLUMNS IN THIS SECTION. COLUMNS OF REMARKABLE OPPORTUNITIES IN EVERY TYPE OF BUSINESS ARE LISTED TODAY.

Want Ad Index on Next Page

RADIOS AND SUPPLIES.

? Why Buy a Used Radio When You Can Get the New

1931 BABY GRAND PHILCO FOR ONLY $49.50 LESS TUBES.

This Great Value Has Seven Tubes, with Built-in Electro-Dynamic Speaker and Walnut Cabinet, and represents, we believe, the Outstanding Radio Buy of the year. . . .

See and Hear It at the Following Authorized PHILCO Dealers Terms to Suit . . .

CENTRAL.
The Baldwin Piano Co.
323 S. WABASH-AV.
Tel. Wabash 6900. Open evenings.

NORTH.
Dependable Utilities Co.
6228 N. CLARK-ST.
Phone Rogers Park 4313.

NORTHWEST.
The Alon Stores
4128 LINCOLN-AV.
Phone Graceland 7530.

SOUTH.
Lindgren Radio Co.
1859 E. 71ST-ST. 1346 E. 63D-ST.
Telephone Dorchester 7100.

SOUTHWEST.
Delight Utilities Co.
5054 S. ASHLAND-AV. HEMLOCK 3210.
3700 W. 26TH-ST. LAWNDALE 0320.

BUY AT FACTORY: 1931 SUPER SCREEN grid chassis dynam. spkr., R. C. A. Rc. tubes, $38; midget set, $34, complete. Dealers invited. 516 Milwaukee-av. Mon. 0623.

Triple Screen Grid Radios.
Direct from manufacturer, $15.50. Pacific Radio, 1063 W. Van Buren-st.

30% TO 40% DISCOUNT ON 1931 PHILCO Clarion Westinghouse radios; many others. 3222 Bryn Mawr, near Kedzie.

ZENITH MODEL 71, NEW; BEST OFFER takes it; cost $207; also some furniture. 1st rear, 2440 W. Walton. Bruns. 9043.

SPARTON, VICTOR, RADIOLA, ETC., cheap for cash today, Sunday only, 10 to 4. 2322 W. Madison-st.

CLOSING OUT RADIO STOCK AT HALF the regular prices. On your own terms. LOFTIS BROS., 108 N. State-st., 2d floor.

25% OFF AND MORE!! On new radios of all sizes and nationally advertised makes. 24 N. Wells-st.

SEVERAL GOOD USED DIRECT CURRENT radios at a low price; also best D. C. Midgets. Royal Radio Co., 651 N. Michigan.

MUST SELL NEW 1931 SCREEN GRID Zenith, cost $210. Berkshire 1670.

1931 SPARTON 10 TUBE MODEL 591; sacrifice. 5647 Irving Park-blvd. Pal. 1003.

RADIOS AND SUPPLIES.

New Screen-Grid Super-Heterodyne Radios, $97.50

Complete with Tubes. Nothing Else to Buy.

These beautiful custom built radios made exclusively for Lyon & Healy are on sale in our Bargain Basement tomorrow for less than $100 complete! Here are some of the features: 9 RCA tubes with rectifier, 5 of them screen grid; super-heterodyne circuit; dynamic speaker, pushpull amplification; phonograph jack; fine walnut lowboy cabinet. No aerial needed. Every set has the name and reputation of Lyon & Healy behind it; small down payment, your old radio in trade; liberal terms. Bargain Basement. 243 S. Wabash.

LYON & HEALY
OPEN EVENINGS TILL 6:30

XMAS!
RADIO BARGAINS!

$608 Radiola, 64 superhetrodyne. Must see to appreciate $133
Zenith electric console, complete $69.50
Majestic 93, regular $177 value, now $95
CROSLEY. JACKSON-BELL. ECHOPHONE.
These Midgets, all-electric, priced $59.50
Many more astonishing buys.

BASS CAMERA CO.
Dealers in Finest Radios,
179 W. Madison-st.
State 7410.

NATIONALLY KNOWN
9 TUBE A. C. SETS, $49.75.

by quality manufacturer whose name you will instantly recognize.
DOUBLE GUARANTEE.
Brand new 1930 models in custom built cabinets of distinction. We will refund your purchase price if you find a greater radio value in all Chicago.
Middle West Dist. Co.,
605 W. Washington-blvd.
Room 516. Hay. 7837.
Open eves. till 8. Sun. 9 a. m. to 3 p. m.

TELEVISION SETS

Brand new Western Television Receivers; regular price, $245; will sell complete for $99 each. Only 5 to sell.

PETERSEN FURNITURE CO.
1048 Belmont-av.

NATHANIEL BALDWIN

famous triple screen grid radio, $39.50. Complete in console with DYNAMIC speaker and TUBES. A fraction of the regular price. Limited quantity. Come in, see, hear, and examine them. Also MIDGET RADIOS, $29.50. Also BUCKINGHAM, FREED-EISEMAN and others, $29.50 complete with tubes. STEWART WARNER, $39.50. OPEN SUNDAY.
SACKHEIM, 215 W. ILLINOIS. DELA. 1504.

$29.50 COMPLETE.

NATIONALLY FAMOUS RADIO.
Most sensational price ever offered! All feature electric with latest developments; full size beautiful highboy cabinets. OTHER MODELS, $5 DOWN, $2 WEEK.
RADOLEK CO.,
563 W. Randolph-st. Open Sunday.

CHRISTMAS SPECIAL.

8 tube, all elec. radio chassis, while they last, $22.50; dyn. spkr. to match, $4. Also a selection of console cabinets. Radio Outlet Store, 1202 Van Buren. Mon. 4162.

TODAY—WARRANTED LIKE NEW RADIOS.
8 TUBE RADIOLA $23
6 TUBE SUPERHETERODYNE $17
8 TUBE CROSLEY $19
SCREEN GRID FRESHMAN $29
8 TUBE BUCKINGHAM $29
All sets include new tubes.
4604 KENMORE-AV., NEAR WILSON.

RADIOS—RADIO CABINETS
At fcty. prices. 4840 W. 16th.

FOR SALE—ALL ELECTRIC RADIO COMplete with 8 tubes in beautiful highboy cabinet; only $39.50.
OAKLAND FURN. JOBBERS,
3975-7 Cottage Grove-av. Atlantic 6130.
Open eve. till 9 p. m. Sun. to 5 p. m.

SALESMEN'S SAMPLES AT LESS THAN manufacturers' cost. Closing out latest models portable radios. All electric, 6 and 7 tubes. Screen grid, dynamic speakers. The Hargis Co., Inc., 519 W. Madison-st.

$45 CASH BUYS ZENITH RADIO WORTH $200; comp., tubes, wal. cab. 2918 Milw.

WE ELECTRIFY BATTERY RADIOS. Phone for information. Midway 6312.

PUBLIC ADDRESS OUTFIT, COMPLETE. Private party. 4007 Lexington-st.

CROSLEY 8 TUBE SHOW BOX; EX. COND.; compl., $35. Ravenswood 2212.

A. K. LATEST MOD., BEAU. HIGH BOY cab.; sac. qk. sale. 4108 Kenmore. Apt. 314.

STEINITE A. C. ELECTRIC, COMPLETE IN every detail, $79. Regent 6960.

RADIOS AND SUPPLIES.

MANUFACTURERS SACRIFICE SALE

Triple screen-grid with electro-dynamic speaker, complete with tubes, in beautifully carved walnut cabinets, formerly at $115.
$29.75.
DOUBLE GUARANTEE—MFR. AND OURS. Other models in Gothic, Renaissance, and French period cabinets; priced
$39.75—$59.50—$79.50.
These cabinets can be had without radio chassis at prices that warrant your discarding your old cabinet.

ACT NOW!
Open Sun. 10 a. m. to 8 p. m.
Daily 8 a. m. to 8 p. m.—Sat. all day.
A. & S. Furniture Mfg. Co.,
163 N. May-st. Hay. 7157.
May-st. is at 1133 west.
Temporary showroom also at
822 E. 63d-st. Open till 10 p. m.

MIDGETS—MIDGETS.

Beautiful MIDGET 8 tube radios in exquisite walnut cabinets. All specially priced and must be sold before the holidays at $24.95 to $29.95 with tubes, complete. Regular list price on these radios, $59.50 to $79.50. These radios are equipped with power detection, 245 power tubes, screen grid, and dynamic speaker. This is your last chance to get a real buy on these nationally known Midget Radios. Place your order now for holiday delivery.
Also finely finished Console Radios, with tubes, complete, $19.95 to $29.95. These Radios regularly sell from $99 to $169.
Don't waste time; only a few days left. We have a large selection of battery elims. $59 Philco A B elim., $9.95. Majestic, $35 B elim., $5.95. Balkite B elim., $4.95.
6322 COTTAGE GROVE. MIDWAY 6312.

12 BRAND NEW $375 RADIO AND PHONOgraph combinations, $98; 9 Baldwin 4 screen grid in beautiful consoles, $67.50; 5 Loftin-White midget radios, $37.50. A few chassis at $22. Voit & Geiger, Inc., 14 E. Jackson-blvd. Open all day Sunday.

35% DISCOUNT
ON VICTOR RADIOS.
Brand new 1931 models, R-35, R-39, RE-57.
LAKE VIEW RADIO CO.
3171 Lincoln-av. Buckingham 2213.

Auto Radios.

AUTO RADIO MFG. CO.

To introduce new triple screen grid, pushpull, dynamic speaker Auto Radio Sets. We will sell and install a few fully guaranteed sets direct to consumer on easy terms. 4308 Sheridan-rd. Open Sunday.

Service Repairs, Etc.

$2 RADIO SERVICE

in your home, regardless of time. Puts your radio in A1 cond. Any set, anywhere in city. North, northwest, west. LINCOLN 8854. South, southwest, west. PLAZA 3532.

$1—RADIO SERVICE—$1.

Public Radio Service Co. Bittersweet 8382. Open Sunday. Call now for radio expert.

Expert Radio Service, $1.
POWER PACK OUR SPECIALTY.
City or suburbs. Edgewater 7193.

Radio Serv. Anywhere, $1.

Power packs repaired; estimates free; work guaranteed. Pensacola 5310, any time.

WE SERVICE ALL MAKES OF RADIOS IN your home, $2. Prompt serv. anywhere. Chicago Radio Co., 415 S. Dearbn. Har. 2276.

WE SERVICE ALL MAKES OF RADIOS, anywhere in Chicago. Northern Radio Serv., 1145 Bryn Mawr-av. Sunnyside 2757.

$1 — EXPERT RADIO SERVICE, ALL MAKES—$1. Other electrical appliances repaired. Dorchester 9815. 554 E. 63d-st.

BRAND NEW 1931 SCREEN GRID, TONE control radio; beau. console; must sac. immed. 6204 N. Claremont, 1st Floor.

FORCED TO SELL MY NEW 9 TUBE HOWard highboy at a great sac. Ard. 3398.

EXCELLENT RADIO SERVICE ON ANY make, $1.50. 5318 W. North-av. Mer. 5730.

RELIABLE SERV.—ALL MAKES. KARY'S Radio Shop, 5243 S. Halsted. Blvd. 2009.

RADIOS REPAIRED; ALL MAKES; EXPT. svc.; power pack snity. Wentworth 8478.

ONE HR. SO. SIDE SVC., $2 BRINGS EXpert. 5405 Ridgewood-ct. Fair. 7732.

TYPEWRITERS AND SUPPLIES.

SPECIAL HOLIDAY BARGAINS IN ALL kes of standard and portable typewriters. Student rental rates, 4 mos. $7.50. Easy terms if desired. Open evenings until Christmas. AMERICAN WRITING MACH. CO., INC. 177 N. Dearborn. Phone Central 3653.

STUDENT RENTALS—$7.50 FOR 4 MOS., all makes, good machines, late models; free del.; rent apply on purch. A1 Typewriter Exch., 36 W. Randolph, Room 808. Dearborn 2837. Bargains as low as $25.

PORTABLE AND STANDARD TYPEWRITer, reasonable; best quality; terms. TYPE-EX., 26 S. Wells-st. Central 0943.

CORONA SPEC., $39.50 BARG. FIXED UP Smiths, Coronas, L. C. Smith, Corona Typewriter, Inc., 68 E. Washington. Rand. 0052.

L. C. SMITH 8, UND. 5, ROYAL 10, $15-$25. Corona Portable, 1679 Milwaukee-av.

FOR SALE—CORONA AND REMINGTON Portable. Address J S 490, Tribune.

TYPEWRITERS—XMAS, $7.50-$25; RENT $2 per mo. Deran Publ. Co. Buck. 0330.

ROYAL MODEL 10; OPERATES LIKE new; $25; also my portable. Regent 6960.

CORONA PORTABLE IN GOOD CONDItion, $17. 4219 S. Fairfield-av.

TYPEWRITER, $15; ADDRESSOGRAPH, $35; check writer, $5. 190 N. La Salle.

HAMMOND MULT. PORT. AND L. C. Smith, cheap. Call Sun. 3742 N. Sacra'to.

NEED CASH; L. C. SMITH NO. 8, PERF. cond., $30; like new. 4939 Patterson-av., 1st.

INSTRUCTION.

BURNHAM'S

Celebrated Training Is Your Assurance of SUCCESS In Beauty Culture

Since 1871 Burnham's has been successfully training ambitious women in the profitable profession of beauty culture. This is your absolute assurance of success. Burnham beauty culture training means steady employment at a bigger salary for you. Both day and evening classes make it very convenient for you to learn this profitable profession in a very short time.

LOW TUITION.
CONVENIENT PAYMENT PLAN.

The school charges are very reasonable, and can be paid over a period of time to suit your convenience. Come in this week and let us explain what Burnham's can do for you in beauty culture.

REMEMBER—
BURNHAM'S

is over 50 years old. It is the oldest, largest, and most celebrated of beauty culture schools, and the most modern in every respect. Burnham's also operates the largest retail beauty culture establishment in the world. Such a background of research and vast experience is of utmost value to Burnham students. NO OTHER SCHOOL CAN OFFER SUCH A BACKGROUND.

BURNHAM'S

will make you an expert in every phase of Beauty Culture—Facial Massage—Electrolysis—Permanent Waving—Finger and Water Waving—Hair Cutting—Hair Tinting—Manicuring—Making of Wigs, Toupees, and Hair Pieces—Adjustment of Hair Pieces—New Modes of Hair Dressing—Body Massage, etc. Classes every day, and evening classes, too. Burnham training enables you to pass any state board examination.

VISIT BURNHAM'S.

Be our guest. Talk to us about the wonderful opportunities for YOU in beauty culture. Visit us any day, or Monday, Wednesday and Friday evenings. Open until 9 o'clock. Ask for Burnham's new beauty culture book. It's free.

MAIL THIS COUPON

E. BURNHAM (Desk 210):
138 N. State-st. Chicago.
Please send me—without obligation—your new Beauty Culture Book and complete school information.
Name ....
Address ....
City .... State ....

E. BURNHAM
School of Beauty Culture
"WORLD FAMOUS FOR OVER HALF A CENTURY."
138 N. STATE-ST., CHICAGO.
Randolph 3355. Department 110.

LEARN ELECTRICITY RADIO-TELEVISION

60,000 Trained Electrical Men needed every year. Thousands of Radio Jobs open in Service Work, Broadcasting, Wireless, Talking Pictures, etc., and new Television is on the way! Soon there'll be a demand for Thousands of Television Experts. Prepare now for a Real Job in one of these live, money making trades!

VISIT OUR SHOPS

and see how we can quickly prepare you for a Big Pay Job. See our great Motors, Power Plants and Switchboards. Our Television Transmitting and Receiving equipment. Broadcasting Studio and Talking Picture equipment. Day and evening classes. Easy terms. Free Employment Service. Call any day or any Monday, Wednesday or Friday night. Or phone or write for Big Free Electrical or Radio Book.

COYNE
ELECTRICAL SCHOOL
520 South Paulina street. West 3121.

A GOOD RESOLUTION!

START THE NEW YEAR WITH A COURSE IN BEAUTY CULTURE AT THE
CHICAGO HAIRDRESSING ACADEMY
A SCHOOL OF NATIONAL REPUTATION.
OUR GRADUATES ARE PREFERRED BY THE LEADING SHOPS.
PAY US A VISIT AND INSPECT OUR CLASSROOMS.
64 W. RANDOLPH-ST.
ENTIRE SECOND FLOOR.

"JAZZ" SYMPHONY ORCHESTRA NOW BEing organized. Also dance orchestra; coaching. For information, call [illegible]. National School of Music, 506 S. Wabash.

FORMER COLLEGE TEACHER WILL TUtor Algebra, Latin, English, Arithmetic, Geometry, French, German. WILLIAM MORROW, 5530 Winthrop-av. Longbeach 3900.

ARITHMETIC, ALGEBRA, GEOMETRY, Trig., English, Latin, all courses. EDW. HAM, 6350 Ingleside. Hyde Park 6481.

LADIES—LEARN THE HEIM SYSTEM OF beauty culture; day and eve. classes. 1019 W. 63d-st. Englewood 4634.

VIOLIN LESSONS, $1; WILL CALL. Violins loaned. Oakland 0267.

HAWAIIAN GUITAR BEG. OR ADVD. LES. Pop. mus. [illegible]. Prospect 8084. 7-9 p. m.

PUBLIC SPEAKING IN 24 DAYS; RESULTS guar.; give ph. Address D 439, Tribune.

AUCTION BRIDGE—PAUL H. SEYMOUR. Priv. and class. [illegible] 8894.

LEARN AUTO DRIVING—LICENSE GUAR. Borgeson Auto School, 3763 N. Clark-st.

INSTRUCTION.

THOUSANDS OF POSITIONS

created in BEAUTY CULTURE and BARBERING by the Century of Progress Movement in Chicago.

TO MEET THE DEMAND FOR MOLER GRADUATES THE MOLER SYSTEM OF COLLEGES WILL SOON ANNOUNCE THE OPENING OF THEIR New Branch to be located in the heart of the loop at Wabash-av. and Monroe-st., more than doubling their present space.

Enroll now—stop worrying about a job, have steady employment at a good salary. State Laws protect graduates. Eliminates competition. Increases pay. Remember MOLER SYSTEM has branches in all the principal cities, has an international reputation.

Find out all about the MOLER SYSTEM finance plan which enables EVERYONE to start at once, and take your choice of locations.

Open Every Day and Every Evening.

CALL, MAIL THE COUPON OR PHONE
MOLER SYSTEM
512 N. State-st. Sup. 5436
Chicago, Ill.
CLIP THE COUPON.
Mr. Moler— Tell me how you will prepare me for Century of Progress position in Beauty Culture, Barbering at good pay.
Name ....
Address ....
City .... State ....

Who Else Wants to Learn Another Language . . . Quickly, Easily?

Over 150,000 men and women have become linguists the Berlitz way. That's a record of which we're proud—and proves better than words how thorough, how effective the Berlitz Method. A Method as simple as the A B C's—as fascinating as your favorite pastime. In the Berlitz School you learn a language in half the time because
YOU LEARN BY TALKING THE LANGUAGE—interesting round-table discussion without tedious book work and complicated rules of grammar.
YOU ARE TAUGHT BY NATIVE TEACHERS—in their mother tongue.
YOUR TEACHERS ARE INTERCHANGED AT REGULAR INTERVALS so you acquire no one individual's accent, voice inflection or speaking mannerism.
YOU GET INDIVIDUAL ATTENTION because classes are limited to about 5 members.
Take a demonstration lesson in French, Spanish, German, Italian or English as our welcome guest. Let the Method prove itself. Just telephone Harrison 0392, or come up any time between 9 a. m. and 9 p. m.

THE BERLITZ SCHOOL OF LANGUAGES
AUDITORIUM, 56 E. CONGRESS. CHGO.

BEAUTY CULTURE
OFFERS YOU A CHANCE TO
MAKE MONEY
JANUARY CLASSES NOW FORMING. HIGHER SALARIES AWAIT THOSE WHO ENROLL NOW.
SPECIAL XMAS RATE,
$75
PRICE ADVANCES JAN. 10TH.
99½% of our students pass state exams.
CHICAGO ACADEMY
OF BEAUTY CULTURE, INC.
37 S. Wabash-av. Suite 707-9. State 4421.

Gertrude Hale School of Beauty Culture

for those who want the best in training. We teach only by actual work and practice. Come in and convince yourself; no obligation.

Remember the Hale Way Means Big Pay

Low tuition, terms, positions.
GERTRUDE HALE SCHOOL
America's Finest and Best Equipped School. Famous for its training.
30 N. Dearborn-st., 3d floor,
FORMERLY 14 W. WASHINGTON.

RECOGNIZED SCHOOL OF SWEDISH
MASSAGE
SPECIAL HOLIDAY RATES.

WHY SPEND YOUR TIME LOOKING FOR A POSITION? Six weeks' course in THE OLDEST, largest, best equipped school in the U. S. will enable you to earn a great deal more than average salary. High class institutions everywhere demand Kellberg graduates. Positions waiting. Come in and let us prove it. Spec. reduced post-grad. course to Drs. and nurses. Day and eve. classes. Best medical refs. 40 years in loop.

Kellberg Institute, Inc.
14 W. Washington-st. Dearborn 6984.

Learn Public Speaking

Are you self-conscious, timid? Can you, on a minute's notice, make a speech? We can help you acquire the art of public speaking, to develop poise, personality, and self-confidence in a very short time. Our classes, limited to 20 students, insure use of the floor at every session. Classes meet Wednesday and Friday Evenings of each week. For reservations phone Franklin 4122-3-4-5.
THE DODD-HARRIS SCHOOLS, INC.
190 N. State-st. Suite 400-418.

BEST OF ALL TRADES.

Learn decorating, sign painting, paperhanging; day or eve. Call or write free book. Chicago Painting School, 438 N. Clark-st.

PIANO, BANJO, MAND., GUITAR PUPILS accepted 6 to 60, and taught to play beautifully in 20 lessons; uke in 5 lessons, notes in 10 mins.; no exercises; pretty rag-chee 1st les. Open ev. Mabel E. Clark, 3828 Madison. AFTER DEC. 20TH, 3905 W. MADISON.

HAWAIIAN GUITAR.

Kenneth H. Clark, Pri. les., day or eve. Guitars sold if desired by $1 per wk. plan. Pay as you take. R. 600, 64 E. Jackson.

GET THE BEST THERE IS IN LIFE; LET me point out to you the work, business or profess. you are best fitted for. Ph. Independence 0033. Dr. Naiser. Free interview.

PRACTICAL FRENCH BY PARISIAN GENtleman evenings, 6:30, except Sat. 127 N. Dearborn, Rm. 1114. Trial lesson free. Reas. rates. Monroe 5540.

"MEND YOUR SPEECH."

New class; effective speaking, voice, poise, etc.; $4 mo. Address D 143, Tribune.

CHARM, POISE, PERSONALITY DEVEL.; self-consciousness overcome; etiquette, conversation, also children's class. Buck 1510.

INSTRUCTION.

FREE
$50

Complete Beauty Kit

Consisting of
Three Uniforms,
Complete Set of Instruments,
Instrument Case,
Beauty Kit, etc.,

IS BEING

Given Away

BY

MARINELLO

Internationally Famous

upon enrollment for complete course.

Nowhere will you find the equal of this stupendous offer. Nowhere can you find a more complete or a more successful beauty course than is offered by this renowned school of beauty culture.

REMEMBER, THIS OFFER IS GOOD FOR ONLY A LIMITED TIME.

Take advantage of this unusual offer at once by mailing the following coupon for full particulars or by phoning Superior 3741.

Name ....
Address ....
City .... State ....

National School of Cosmeticians.

MARINELLO

System of Beauty Culture,
808 TOWER COURT,
At n. w. corner Chicago and Michigan-avs.
PHONE SUPERIOR 3741.

NINA PARKER

Prepares You In Every Phase of Beauty Culture

You not only receive practical individual instruction by beauty experts—but you also acquire the experience of actual work on living models. You are given the latest methods, including croquinole winding.

Our theoretical training will prepare you for any state board examination.

INSTRUCTION.

High School

Prepare for Leading Colleges IN MONTHS, NOT YEARS.

NEW TERM DEC. 15TH

Make up your high school requirements in the shortest time consistent with thorough instruction.

Our students have been ENROLLED in twenty-one of the leading colleges and universities with certificates earned from our state university through our preparation.

Classes are held mornings and evenings. Our instructors have had years of experience in preparatory work.

Our students are mature, earnest and ambitious. Their records with us have been our best recommendation and our chief source of new students.

We invite your investigation of our standing, equipment and general reputation.

If you have not visited us yet we shall be glad to have you do so. It is our boast that we do not employ high pressure methods and you will incur no obligation in visiting us if you seek to secure any further information.

Write or call for catalog.

College Preparatory School
Ninth floor,
23 E. Jackson-blvd.
Webster 2448.
[Formerly in Lyon & Healy Bldg.]

LOST AND FOUND.

TO FINDERS.

If you have found a cat or dog, a pocketbook, jewelry, or fur, and cannot locate the owner through the "Lost and Found" advertisements in The Tribune call and go through the "Lost and Found" index at the
PUBLIC SERVICE OFFICE,
1 S. Dearborn-st.
1101 E. 63d-st.
4152 W. Madison-st.

TO LOSERS.

Telephone an advertisement of your lost article to Miss Moore of The Tribune ad taking department, Superior 0100. Your advertisement receives the benefit of free listing in The Tribune Public Service offices mentioned above for a period of two months. This service facilitates the recovery of lost articles advertised.

BAR PIN—LOST—PLAIN PLATINUM CUT; sentimental value to owner. Briargate 7079. 1263 Pratt. Apt. 404. Reward.

BRASS TRAY — LOST — STATE-ST. CAR.

WANT AD INDEX

WANT AD OFFICES

1 South Dearborn St. Tribune Square
1101 East 63rd St.
4152 West Madison St.

Call SUPERIOR 0100—*Adtaker*

24-HOUR SERVICE *Every Day, including Sunday*

Tribune Adtakers are always on duty 24 hours per day, every day, they are ready to take your Want Ads. Call any time to put the Tribune's great Want Ad organization at your service.

	Page
Airplanes	10
Arts and Antiques	2
Auction Sales	7
Automobiles—	
Passenger Cars	9
Trucks	10
Wanted	10
To Exchange	9
Accessories and Repairing	9
Loans	9
Credits	9
Trucks to Rent and Wanted	10
Barter and Exchange	4
Billiards and Bowling	2
Board and Lodging	5
Board and Room Wanted	5
Boats, Yachts, etc.	8
Books and Magazines	8
Building Material	8
Business Opportunities	10
Business for Sale	10
Partnerships and Investments	10
Distributors	10
Concessions and Locations	10
Business Equipment	10
Business Service	10
Wanted	10
Business Personals	2
Business Directory	1
Cameras and Optical Goods	10
Castoff Clothing	8
Cemeteries	16
Clothing, Furs, etc.	8
Club and Association Memberships	2
Dancing Schools	1
Death Notices	16
Detective Agencies	8
Dogs, Cats, Birds, Poultry, etc	Page 10, Part 2
Dressmaking and Millinery Schools	4
Educational Directory	1
Excursion and Travel	4
Financial	Page 10, Part 2
Florists	16
Garages	10
Help Wanted—Male	2, 3
Help Wanted—Female	4
Horses, Harness, and Wagons	10
Hotels	5
Home Furnishings	10
Home Furnishings Wanted	10
Hunting Property and Privileges	Page 10, Part 2
Instruction	1, 2
Jewelry, Watches, etc.	8
Leaseholds	10
Legal Notices	4
Loans—Personal Property and Salary	8
Lost and Found	2

	Page
Machinery and Equipment	8
Miscellaneous	4
Mortgages for Sale	8
Moving, Storage	(See Business Dcty.)
Monuments	16
Musical and Dramatic	1
Musical Instruments	10
Office Devices	7
Office Furniture, Files, Safes	2
Parcel Post and Express	1
Patents, Patent Attorneys	10
Personal	2
Pianos, See Musical Instruments	10
Plumbing, Heating, Fixtures	2
Postage Stamps, Coins, etc	2
Printing Machinery & Supplies	4
Radios and Supplies	1
Real Estate—	
Apartment Buildings	7
Co-operative Apartments	7
Business Property	7
Houses	7
Vacant	7
Manufacturing Property	7
Austin	7
Suburban	7, 8
Acre Property	8
Other Cities	8
Resorts	8
Farm Lands	8
Wanted	8
For Exchange	8
Loans	8
Room and Board Wanted	5
Sewing Machines	1
Situations Wanted	2
Sporting Goods	1
Stocks and Bonds	10
Store Fixtures	2
Stoves	10
To Rent—	
Rooms	4, 5
Houses	5
Resorts	5
Apartments	5, 6, 7
Apartments and Rooms to Share	5
Stores	7
Office and Shops	7
Manufacturing Property	7
Other Cities	7
Halls	7
Hotels	7
Floors and Lofts	7
Buildings	7
To Lease and Wanted to Lease	8
Trade Schools	3, 4
Typewriters and Supplies	1
Vacuum Cleaners and Cleaning	8
Wanted—To Rent	7

PERSONAL.

SUITABLE COMPENSATION OFFERED FOR INFORMATION LEADING TO THE PRESENT WHEREABOUTS OF THE FOLLOWING PERSONS, OR RECOVERY OF AUTOMOBILES:
R. S. Hammond, formerly 1136 E. 46th-st., or Chevrolet Sedan, Serial No. 21AD84093, Motor No. 1967826.
Howard D. Bickerton, formerly 814 Montrose-av., or Chevrolet Sedan, Serial No. 21AD25828, Motor No. 1812032.
Paul Tranchitel, formerly 3221 Flournoy-st., or Chrysler Sedan, Motor No. C157843, Serial No. P0947W.

ARTS AND ANTIQUES.

AUCTION.
Monday, Dec. 15, 1930, 10:30 A. M.
AT 49 BELLEVUE-PL.
NEAR LAKE SHORE-DR.
Contents of the Residence of
MR. E. E. HODGE.
Magnificent and rare authentic antiques in Early American, English, Chinese and French Furniture, Paintings, Clocks, Rugs, Tapestries, Bronzes, Hangings, Brasses, China, Wall Brackets, Vases, Ornaments, Screens, Andirons, etc.

SITUATIONS WANTED—MALE.

Bookkeepers and Clerks.

ACCOUNTANT — AVAILABLE; 10 YRS.' public, corp. and partnership acctg. exp.; age 30; reas. sal. Address D 477, Tribune.

ASST. BKKPR. AND GEN. OFCE. WK.—Best refs. Address D 163, Tribune.

BOOKKEEPER—WITH GROWING FIRM, 18 yrs. exp., capable taking chge. office, good penman, accurate, reli. Reas. Republic 7658.

COL. GRAD., COMMERCE, 23, WANTS CONnection with brokerage house or office; start low salary. Address X 552, Tribune.

OFF. MGR.—ACCT., ALSO SHOP MFG. EXP. Age 39. $38. Address D 91, Tribune.

SMALL SETS BOOKS KEPT; STMTS., TAX ret.; eves. Address D 149, Tribune.

Accountants and Auditors.

SENIOR ACCOUNTANT — WITH ESTABlished clientele, thoroughly experienced, desires to connect with C. P. A. firm. Address C 249, Tribune.

ACCOUNTANT—31, 10 YRS. ACCTG., OFF. mgmt., credits etc.; competent for an aggressive firm. Address D 63, Tribune.

ACCT., ATTY., AUDITOR, OF. MGR.; FULL or part time. Buckingham 7692.

ACCOUNTING SYSTEMS INSTALLED. SM. sets kept; reasonable. Triangle 2385.

C. P. A.-TAX EXPERT—AUDITS, TAX RE-turns, systems. Address D 156, Tribune.

INCOME TAX SERVICE—BOOKS OPENED and kept, part time. Ardmore 4208.

Executives and Managers.

EXECUTIVE
Sales and Marketing

Available Jan. 1st. Recently manager sales and operations large national organization; college trained, full knowledge distribution. Can handle any kind negotiations. A builder, organizer, salesman, and all around business executive; 16 years' fine accomplishment and clear record; best references.

ADDRESS D 62, TRIBUNE.

POSITION WANTED BY YOUNG MAN, graduate of Massachusetts Institute of Technology, in Mechanical and Aeronautical engineering; was instructor in flying at Brooks and Kelly fields during the war; has over fifteen hundred flying hours; has had two years' experience as president and manager of an airplane company; has transport and army license; is familiar with practically all makes of automobiles has had year and a half experience as manager and estimator in tile contracting business. Exceptionally quick, accurate and industrious. Has pleasing personality, can give the best business, financial and social references in most of the large cities of the U. S. Does not drink and is married. Will consider any suitable position and work for low salary until ability and worth are proven. Address RALPH CARLTON, Box 202, Station A, San Antonio, Tex.

Sales Lagging?

SITUATIONS WANTED—MALE.

Salesmen, Solicitors, Etc.

SALESMAN

with successful, unbroken sales record in past fifteen years, with one company, desires a change in January which will afford wider opportunities. Annual earnings $8,000. Excellent references. Address X 450, Tribune.

SALESMAN—5 YEARS' EXP.; HARDW. and variety trade. Address D 93, Tribune.

Boys.

BOY, BRIGHT, EXP., 22; GO TO SCHOOL 3 hrs.; work for rm., board. Indep. 0761.

Professions and Trades.

ADVERTISING AND NEWSPAPER MAN—Experienced, will edit house organ or small advertising matter on part time basis. Address X 599, Tribune.

ARTISTIC YG. COLL. MAN WANTS chance to make gd. in adv., journalistic, or artistic field. Address D 421, Tribune.

AUDITOR-OFC. MGR.—15 YR. EXP., 4 YR. pub. acctg. Address D 110, Tribune.

BAKELITE MOLDER — EXPERIENCED; steady work in city. Avenue 7506.

BINDERY FOREMAN, PAPER CUTTER, and Stock Man. Address D 162, Tribune.

BUILDING ESTIMATOR.

Expd. in fire losses, gen. remodeling and alt. work; 9 yrs. with general contractor; can do bk. and type. Address D 550, Tribune.

COLLEGE GRAD.—FORESTRY AND ENGR. exp.; surveying, mapping, reforestation, conservation, photography; exc. refs. Salary open; single; 23. Address D 159, Tribune.

DRAFTSMAN — MECHANICAL, 16 YRS.' exp., tech. educ. Phone Austin 2711.

ELECTRICIAN — WIRING, REP. MOTORS, maint. work; reas. Austin 8847.Berk.0717.

FIREMAN—ENG. LIC.; 18 YRS. EXP.; paint., repairs. Address D 122, Tribune.

LAUNDRYMAN—ALL WORK, 10 YRS. exp. Alb. 6415.

MECH. ENGINEER—30 YEARS' EXP. ON machine, elec. and struct. design., installation, shop, sales and bus. exp.; reliable. Address D 177, Tribune.

MECHANIC—IGN., BATTERY, WELDING, fenders straightened; also some duco spray work; 15 yr. exp. Arm. 6043.

MECHANIC — HANDY, BUILDING ALTERations; day or contract. Dorch. 8974.

MASSEUR — EXP.; GD. REFS.; CLUBS, hosp. or pri. home. Address D 164, Tribune.

PAINTER, PAPER HANGER—A1; DO ANY work; reas.; own tools. Juniper 1653.

PHOTO RETOUCHER—6 YRS. ENGRAVING house; lettering; mech. drawing. Bev. 3339.

PRESSMAN — A-1; VERTICAL, KLUGE, Miller, cyl.; Kelly; wants pos. Ph.Rep.9896.

RADIO ENGIN'R—GRAD., EXP. IN METHods and in laboratory and test methods. Address X 564, Tribune.

SUPT.-FOREMAN—PRESSROOM.OPEN FOR position Jan. 1; 30 years' experience in black, color; know printing and how to get best results from men; nonunion, married; no objection to leaving town. Address D 74, Tribune.

TAILORS.

Coatmakers, pressers; all experienced men; go any place. Tailors Exchange, 7 S. Crawford-av. Kedzie 7749.

Clubs, Hotels, and Restaurants.

HOTEL CLERK—APT. MGR., 36; SUCCESSful renter; services for furn. apt. and small sal. Longbeach 8600, Apt. 219.

MAN AND WIFE—MGR. AND HSKPR. HOtel; 6 yrs.' exp.; capable for full charge.

SITUATIONS WANTED—FEMALE.

Clubs, Hotels, and Restaurants.

CHEF—1ST CLS. COL. WANTS CHEF OR pastry wrk.; exp., ref., A1 mgr. Ken. 3220.

CLEANING, PANTRY WORK. 6 P. M.-11 p. m. Address D 187, Tribune.

COL. WOMAN WANTS TO COOK IN SML. hotel or club. Yards 3955.

Housekeepers and Caretakers.

HSEKPR.—NEAT, GERMAN, 55, ACTIVE, good cook; small adult family in apt., $3 rm., bd. Best refs. Address D 188, Tribune.

HOUSEKEEPER — YOUNG, EXPER. COOK; housework; care of children; wages $18 a week. Call Berkshire 4122.

HOUSEKEEPER—EXP.; GOOD COOK; IN good home, with boy, 10, or go home nights; best refs. Buckingham 6712.

HOUSEKEEPER OR COOK—GERMAN; EXP. Good refs., $15. Ph. Fairfax 9327.

HSKPR.—MOTHERLESS HOME; GD. MGR., cook; go out city. Midway 2316.

HSKPR.—35 YRS. OLD, WISHES POSItion as hskpr. for priest; excel. ref. Address N R 5, Tribune.

HSKPR.—ENTIRE CHRG. OR CARE CHILD, invalid, drive car, gd. ref. Long. 7387.

HSKPR. — COUPLE EMPL. OR MOTHERless hm.; schl. age; excel. cook. Ard. 0156.

HSKPR.—GD. COOK; NURSING ABILITY; 55, $8 wk.; no child.; Edge. 1533 R. 108.

HSKPR.—EXC. COOK; WIDOWER'S HOME; French lady. Address D 90, Tribune.

HSKPR.—EXP., DESIRES REFINED MOTHerless home; N. W. Side. Stewart 3805.

HSKPR.—WITHOUT CHILD, FOR MOTHERless home; best references. Del. 0609.

HSKPR.—MID. AGED; GOOD COOK; NEAT worker; 2 adults or sm. fam. Edg. 8885.

HOUSEKEEPER—GD. COOK, BAKER; MIDdle aged; best ref. Lakeview 6254.

HSEKPR.—GOOD COOK; A-1 REFS.; NEAR N. Side preferred. Address H 271, Tribune.

Dressmakers and Seamstresses.

ALTER., REMOD., BEDSPR., DRAPES, SLIP cov.; day or contract. Decker. Del. 2055.

DRESSMAKER—EXP. EVE. AND STREET wraps, gowns, coats, suits, furs, old garments remodeled like new. Sunnyside 9508.

DRESSES OR WRAPS GIVEN SMART lines. New or remd.; reas.; ref. Lon. 4763.

DRESSMKR.—HIGH CLASS, ALSO EXPERT remodl.; $4.50 day. Superior 2800.

Nurses and Governesses.

CHILDREN'S NURSE—BY HOUR OR PART time; city refs. Lincoln 3801.

GRAD NURSE—COMPANION FOR ELDERly person or invalid requiring intelligent semi-medical, companionable care. Salary arranged. Address H 246, Tribune.

GRAD. NURSE—WILL TAKE CARE SEMI-invalid, chronic cases, or travel; reasonable rate. Address H 279, Tribune.

NURSE—2 YR. HOSP. EXP.; POS. AS nurse or companion; assist home duties; exp. any case; best ref. Village 5033.

NURSE—PRACTICAL, BY WHOLE OR HALF day; refs. Phone Longbeach 8695.

NURSE—PRACT.; COMP., EXP., MOD. SAL. Inv. or eld. pref. Dorchester 2415.

NURSE—PRACTICAL CARE FOR INVALID;

WANTED—MALE HELP.

Stores and Offices.

STENOGRAPHER—INTELLIGENT; RAILway or tire experience helpful; immediate; state qualifications fully, salary expected. Address L A 521, Tribune.

TRAFFIC AND GENERAL OFFICE CLERK —By oil company. Must be familiar with oil rates. Give experience, age and salary desired. Address P S 598, Tribune.

YOUNG MAN, 22 TO 25

years of age, for inside detail sales promotion work in Chicago office of large manufacturer. Give education, age, and experience. Address L L 212, Tribune.

Executives and Managers.

STATE MANAGERS ON OVER-RIDING BASIS. $25,000 PER YEAR MEN.

Also Chicago District Managers on overriding basis. Brand new automobile specialty. $72,000 actually spent on patents, engineering and production before being offered for sale. Bugs all out. Sells to garages, fleets, distributors. Instant appeal. Spectacular demonstration. Enormous field. Sells for $10. Not one car owner in a hundred would take $50 for this device after using it if he could not get another. Can be readily installed for trial if desired, and completely demonstrated in ten seconds. Liberal margin for distributors and garage dealers, and big over-riding for State Managers. A fortune has been spent on this specialty, based on sales plan that State Managers can make $25,000 per year selling it. Exclusive territory. Full commissions on repeat business. This is real. We are selling merchandise and not territory, for one installation will often lead to hundreds of sales. Men to qualify as State Managers must have made $10,000 a year or more over a period of time and furnish gilt edge references. This is a big thing but we want men of stability and character who know it takes hard work and ability to build up a big permanent income in any business. Call, write or wire Modern Devices, Rm. 1118, 43 E. Ohio-st.

HIGH TYPE MAN WANTED.

One of the largest industrial banking institutions in the United States today has an opening for a real high type man who, after learning the fundamentals of this business, can develop into a sales executive in one of its many branch organizations. He must be a natural leader of men and capable of developing later on into a key executive in this banking institution. Only a masterful, militant, well rounded man who is sales minded and backed by a college education or its equivalent, age 28 to 38 will be considered. Salary and substantial bonus. Call Randolph 2902 for appointment.

A LA SALLE-ST. BANK

has openings in its personal service department for 5 men, thirty to fifty years of age. Men selected must have an abundance of energy, a desire to make high grade, permanent connections, plus a successful background of personal or organization accomplishment. This work is unusually

WANTED—MALE HELP.

Professions and Trades.

(Continued from preceding page.)

ENGINEER-DESIGNER.

Mechanical-Electrical Apparatus.

Steady position with old established, successful, rapidly growing concern. This is an unusual opportunity for an unusual man; must have wide, varied experience, mature judgment, and extraordinary creative ability. Apply only if you can fulfill these requirements. Give complete history, education, experience, employment record, age, salary expected, etc., in first letter. Address N L 46, Tribune.

FINISHING FOREMAN — EXPERIENCED dining room furniture; must be thoroughly familiar with present day colors and production; state age, experience, and salary. Address L F 313, Tribune.

FOREMAN PLATING DEPT.

Must be able to maintain nickel and chromium solutions. Must be familiar with ball burnishing, polishing and mechanical plating. Not over 40 years old, at least 5 years' experience as foreman; in reply give complete experience; position in Chicago but must be willing to leave town for six months. Address L A 515, Tribune.

FOREMAN OR FORELADY.

Designer familiar with mfg. of household articles that require glueing and sewing of leatherette and chintz novelties, etc. Must be resourceful in adapting new ideas. Write, giving background or experience. Address L N 413, Tribune.

GRAPHOTYPE AND ADDRESSOGRAPH REpairman; exp. Address P P 412, Tribune.

JANITOR—FOR 2 FLAT BLDG., EXCH. 2 R. apt. for services. 4223 Gladys-av.

LAUNDRY DRIVER—MAN WHO OWNS OR can buy auto, to dev. S. S. laundry route; perm., gd. pos. Address L F 242, Tribune.

Mechanical Engineer

for consulting engineer's office in loop. Prefer man 25 to 35 years of age, who has had cement plant or similar work involving structures and machinery. Reply in own hand writing, giving experience, education, age, references and salary desired and enclose blueprint of a drawing recently made.

Address P E 444, Tribune.

MECHANICAL ENGINEER — MUST BE technical graduate with at least five years' experience; capable of steam calculation, designing, and drafting; state age, salary, etc. Location, S. E. Wisconsin. Address N L 49, Tribune.

MECH. ENG. — STRUCT., HYDRAULIC: heavy tool design exp.; must be accurate at figures; South. Address C 378, Tribune.

PATENT SPECIFICATION WRITER AND Amender—Chance for advancement. State exper. and refs. Address D 197, Tribune.

PATENT ATTORNEY—TO TAKE CHARGE Chicago branch office; opptv. for advancement. Address X 585, Tribune.

PROOFREADER—HAVE GOOD OPENING for an unusual proofreader. Must have wide experience, be accurate, fast, systematic and competent to take charge of proofroom of medium size printing office in Ohio city. Plant does miscellaneous printing in addition to edition books. Give detailed experience and reference. Address N L 30, Tribune.

PROOFREADER—UNION; AGENCY ADS.; must know type; pay over scale; state full particulars regarding education, experience, and references. Address L O 125, Tribune.

RADIO MEN—WHO HAVE HAD ACTUAL experience in installing radios in automobiles and know how to eliminate motor noises; state experience.
ADDRESS L G 403, TRIBUNE.

RADIO SERVICE MEN.

Must have experience and car. Good salary. Apply 4754 N. Kimball-av., Rm. 2.

RADIO ENGINEER—EXPERIENCED IN REceiver design; college man preferred. Address T 362, Tribune.

RADIO CABINETMAKER — TELEVISION service man, to take full charge of small factory. Address P E 567, Tribune.

REFRIGERATION SERVICE MAN—EXPErienced in servicing Frigidaire, Copeland and Zerozone. Address G 82, Tribune.

SEVERAL MEN

30 to 35 years of age, with executive ability and woodworking experience. Also one with knowledge of wood finishing. Responsible positions and steady work for those qualifying. Give full particulars as to past experience. Address L O 431, Tribune.

WEIGH-OFF MAN—FOR PRINTING INK plant, experienced. Apply CHAS. HELLMUTH, INC., Rm. 1037, 536 S. Clark-st.

YOUNG MEN,

22 years of age, mechanically inclined. High school education preferred, for light factory work and production department. Steady employment and good future for wide awake men. Give full particulars as to education and experience. Address P T 283, Tribune.

YOUNG MAN—LEARN SELLING TEXtiles to hospitals, hotels; experience age, education, salary wanted; inclose photograph. Address P T 377, Tribune.

Clubs, Hotels, and Restaurants.

CHEF—LIGHT SANDWICH SHOP; HOURS, 6-3. Give full details and experience. Address N L 421, Tribune.

Farm and Garden Help.

MAN—MIDDLE AGED, ON SMALL TRUCK farm and gas station. Will live in 2 room house located on U. S. Highway 41, 43 miles from Chicago. Must have unquestionable integrity. No investment required. Address D 199, Tribune.

MAN—SINGLE, PROTESTANT, FOR COUNtry place to take care of six saddle horses and three cows. Must be experienced and furnish good references. Address O G 578, Tribune.

Salesmen, Solicitors, Etc.

A1 SALESMEN.

Analysis shows our company has all the elements necessary to truthfully offer a worthwhile sales position, namely, an old established company of solid financial strength, a quality product, and large and growing market, and a proven plan of reaching the market that insures a large volume of sales.

Will interview only clean cut, well dressed, married men between 25 and 35 who have cars. Can also use one American speaking Bohemian.

We offer permanent positions with opportunity for advancement in a protected zone with an established business and worth while earnings each week. For appointment phone C. R. Jones, Franklin 9600, Morrison Hotel, Monday morning 9 to 10:30 only.

AA-1
SALES OPPORTUNITY.

We have an attractive opening with desirable compensation for two experienced automobile salesmen—preferably men who have had experience selling cars under a thousand dollars.

Do not apply unless you qualify. This is a much better than ordinary opportunity and it is worthy of immediate action. The better your record the better this opportunity will be for you.

Apply Monday and Tuesday between 9 and 11 a. m. Ask for W. S. Farrant.

COMMUNITY MOTORS, Inc.,
235 E. 33d-st., at Prairie-av.

A BUSINESS

which has again shown itself to be depression proof is life insurance. Today men who have definite sales ability and enough financial reserve to start for themselves are founding their futures in this attractive and profitable work. We are going to back two more men in this city after Jan. 1. They will be trained in Chicago and given every needed help to succeed. Call Mr. Stalson for an appointment, Franklin 7870.

AAA
An Unusual Opportunity.
EXECUTIVE SALESMAN.

Strong million dollar Chicago corporation has opening for a man, age 25-45, with successful sales record; a proposition that will stand closest investigation; liberal compensation and definite future for high grade man. Address P J 148, Tribune.

AAA.

I can use 5 experienced salesmen accustomed to making good incomes, to close RADIO LEADS from our broadcasting campaign. Apply Monday or Tuesday only. M. Cleary, R. 626, 221 S. La Salle.

AAA1 RADIO SALESMAN.

Retail. A permanent opportunity, drawing account, liberal commission and live leads offered by Sparton Distributor. If you are willing to work hard this is your opportunity. Men with clear records only. 710 W. Jackson-blvd., 5th floor, 10 to 12 only.

AAA

Salesmen—5 high grade men to represent $1,000,000 corporation. Fast selling; liberal compensation; qualified leads; permanent connection. See Mr. O'Brien, Suite 2040, 208 S. La Salle-st.

A LIVE WIRE AGENT

to handle a high class selling proposition. Commission basis. Big profit. Future prospects for advancement. Prefer man with experience. Give phone address when answering. Address L K 148, Tribune.

A LARGE COMPANY

is seeking a man, 25-35, desirous of entering a business where an ordinary man, willing to put forth extraordinary effort will be fully rewarded. Address L G 302, Tribune.

AAA.

We have the deal. 100% co-operation. High rate of commission. No experience necessary. We train you. Investigate. C C Miles, Suite 612, 32 W. Randolph-st.

A $100 A WEEK SALESMAN.

A high class salesman for high class job; only man who can qualify wanted. Give particulars. Address K H 69, Tribune.

A SECURITY SALESMAN.

A-1 man with a car to call on leads from Tribune and direct mail advertising. Apply Room 816, 29 S. La Salle-st.

A MAN

mechanically inclined. Must be neat, honest and willing worker. Apply Mr. Lindstrand, 8:30-11:30, 15th fl., 66 E. South Water-st.

WANTED—MALE HELP.

Salesmen, Solicitors, Etc.

A BUSINESS
With Great Possibilities.

Are you capable of earning $5,000 to $15,000 and up yearly? Got the sand to go into business for yourself? Then here is a chance to be staked in a modest way for a trial at one of the highest grade businesses in the world.

The business is selling Life Insurance to Individuals, Corporations, and Partnerships for a $133,000,000.00 Company, 51 years old, and one of the largest and most popular companies in the business.

If you are a married man, 30 to 45, of high standing and ability, capable of bossing yourself and organizing your time and work on an eight hour a day basis and carrying through consistently, then give us your past 10 years' record, positions held, whom you worked under, references, age, family, and selling experience.

Only applicants considered who give complete records. Those selected will be given a commission contract and advanced $25 per week against earnings. Advances can be increased as earned. Address B O 495, Tribune.

A SALESMAN
OF THE HIGHEST CALIBER

Must be well educated, possess complete English vocabulary, capable of meeting major executives, well dressed; have good physical appearance, tact, poise, confidence, good record and references; previous earnings $6,000 to $10,000 per year; not at present financially embarrassed; age 30 to 45. There are not many men having all of the above qualifications, but this is the only type of man we wish to interview. Due to a national expansion program of our business we have openings in Cleveland, Cincinnati, Pittsburgh, Omaha, Milwaukee, and one for Chicago. Our business is sales and advertising counselor work, complete agency practice; our best men average $12,000 to $18,000 per year. You are promised an immediate interview by appointment should you write, wire or phone, claiming the above qualifications.
MR. H. E. WALTON, FRANKLIN 5108.
OR ADDRESS O A 460, TRIBUNE.

A SECURITIES SALESMAN

Concentrating on North American Trust Shares under our system of live leads can make real money; men having good records and who are willing to work are invited to see Mr. Lee, Room 810, WITTBOLD SECURITIES CO., 134 N. La Salle-st.

ACCESSORY SALESMEN.
Call 5352 S. Western-av.

ADVANCES.

Seventy per cent of commissions advanced weekly against accepted orders. We manufacture men's fine dress straw hats, straw outing hats, work and play hats, novelties and staples. Automobile and references required. Commonwealth Hat Co., 22d and Washington, St. Louis, Mo.

AIRPLANE SALESMEN

Curtiss-Wright has a new model 2 pass. airplane in production to sell for $1,500; costs less to operate than a Ford car. Come in and get our sales plan; liberal commission.
APELT & COLVIN AIRCRAFT,
130 N. Wells-st.

AMBITIOUS SALESMEN.

Real opportunity for men with sales experience seeking a permanent connection to sell a new advertising specialty to retail merchants. If you are a real hustler, neat in appearance, and know it requires good, honest effort to make real money, address L K 524, Tribune.

AMBITIOUS MEN,

38-50, for perm. position in an established branch of a nationally known firm; good earnings; real opp. for adv. Mr. Phillips, Monday, 3126 W. North-av.

AN OPPORTUNITY.

We have an opening for a SALES MANAGER who has a real desire to get into business for himself. No investment required. Splendid opportunity for man with clientele, capable of handling and appointing subagents selling cemetery lots. Part or full time; commission paid weekly. Applicants arrange for interview by phoning Elmhurst 10, or letter to ALONZO G. FISCHER, Elmhurst, Ill.

ART SALESMAN

For well established studio, specializing in direct mail catalogues and trade paper advertising. To a man who has a clientile and can produce along the above lines a splendid connection with an unusual remuneration is open. Address L N 406, Tribune.

ATTENTION, SALESMEN!

Large young corp. can use capable men, Gentiles, for a special work on road that will earn $100 per week and up; no selling; steady. 14th fl., 173 W. Madison, Chicago.

AUTOMOBILE SALESMEN.

We have a permanent position open for three energetic and ambitious auto salesmen to represent the most popular car on the market in an unlimited territory; must be neat in appearance and produce character recommendations; only such as are capable of hard work and desire to earn large compensation may reply; must operate personal car for calling on trade. Address N L 42, Tribune.

Automotive Replacement

parts, must have proven past in this line. It will be necessary to bring in your previous order book. Drawing account of $50 per week against commissions on everything sold in territory. If you are not a go-getter do not answer. Work in Chicago; home every night. Proven sales co-operation from reliable firm.
ADDRESS L A 513, TRIBUNE.

AUTO SALESMEN.

Excellent openings with one of Chicago's largest Chevrolet dealers on north side. Liberal compensation. Write for interview, giving full details of experience. Address L O 430, Tribune.

AUTOMOBILE SALESMEN.

Real sales opportunity for 2 experienced men who have proven record and are willing to work. Mattox, 2656 N. Cicero-av.

AUTOMOBILE SALESMEN—REAL SALES opportunity for experienced men who have proven record and are willing to work. Mr. Braun, Egan Chevrolet Sales, 5145 Milwaukee-av.

BAD DEBT SERVICE SALESMEN — SELL service contracts; new original plan; liberal commission; extra bonus; protected territory. National Credit Service, Columbian Bldg., Washington, D. C.

BANKERS LIFE CO.–IOWA

has opening in Life Insurance field for energetic high type man of ability and good past business record, with or without previous Life Insurance experience. See Mr. Bowman, 175 W. Jackson, Suite A-759.

BRUSH SALESMAN—HANDLE CHICAGO territory, high grade paint brushes. Line sold and well known in territory past 15 years, producing approximately $200,000 yearly. Requires undivided attention. Energetic, resourceful man commanding trade's confidence. Commission basis until results warrant different arrangement. Box 1054, Suite 200, Times Building, New York.

BUSINESS IS GOOD

We need 5 more men this week to share in the profits of this business. Selling experience not essential. We teach you how to sell. Earn while learning.

HERE IS WHAT we have to offer: Steady work [every day, every week]. No dull seasons; no depressions.

PRODUCT covered by eight basic patents—you have no competition, thousands in use, thousands of prospects.

WE PAY YOU weekly on an advanced commission and bonus basis—equal to a dealers' profit.

See Mr. Taylor [Monday].
10th floor, Mather Tower, 75 E. Wacker-dr.

Evanston and North Shore residents see—
Mr. Seib, Room 210, Dormand Bldg.
605 Davis-st., Evanston [Monday].

Oak Park residents see—
Mr. Lankford, Room 218, Medical Arts Bldg.
715 W. Lake-st., Oak Park [Monday].

CALENDAR SALESMEN — NATIONALLY known 32 year old concern offers desirable territories for coming season to aggressive workers. Complete line, popular designs, moderate prices, ready sellers, yielding good regular earnings. Prompt weekly commission payments. Please mention sales references. Metropolitan Calendar and Novelty Corp., 30 Irving-pl., New York City.

CANVASSER—EXP. HOUSE TO HOUSE, neat, over 25, to place new appliance in homes on liberal FREE TRIAL; salary and commission; permanent; give age, full details, past exp., house to house work and phone number. Address L N 223, Tribune.

CANVASSERS—WORK WITH CREW; PAY daily; no investment for samples. Best Xmas item in city. Stand. Spec., Fisher bldg.

CHICAGO RADIO MFR.

Can use 5 good salesmen to call on dealers. Our new item sells on sight. Can make big money regardless of conditions. Apply 2416 S. Michigan.

Coal Stoker Salesmen.

Home and small apt. sizes; men having sold oil burners, ice machines, gas water heaters, heat regulators, or air conditioners to the home and small apts. can sell our units. Mastoker Co., Room 1085 Old Colony Building, 407 S. Dearborn.

COAL SALESMEN — EXP., NONE OTHER need apply; sal. or comm. optional; state actual tonnage. Address L O 433, Tribune.

COAL SALESMEN — EXPERIENCED OR beginners; salary to producers; local yards. Address P S 176, Tribune.

COLLECTION AGENCY

desires an experienced solicitor; good opportunity for a hustler; must have good references and an automobile. Apply in person. Room 1118, 155 N. Clark-st.

COUNTY REPRESENTATIVE—A WIDE awake and aggressive salesman in each county to advertise and demonstrate the MILCARE, a marvelous new machine that cools, stirs, and aerates milk or cream automatically; farmers now do this work by hand; most wonderful achievement in labor saving equipment for farmers since the invention of the tractor; no competition; only device of its kind on the market. This proposition good for $5,000 a year. Write at once, as territory is going fast. Write to F-B-D SUPPLY CO., Fort Atkinson, Wis.

COUNTRY CLUB SALESMEN — GENTILE; golf, lakes, hunting, fishing, winter and summer sports. Room 1102, 37 S. Wabash.

WANTED—MALE HELP.

Salesmen, Solicitors, Etc.

CREW MGRS. — CONSUMER SALESMEN: 50% prof. for you and 100% for your agents. Hit you O K? Come and see me or write Mira Co., 4507 Ravenswood-av., Chi.

DRESS SALESMAN—FOR CHICAGO AND west by one of Philadelphia's outstanding $10.50 line of misses' dresses. Super Maid Dress Co., 146 N. 13th-st., Phila., Pa.

DISTRICT MANAGERS

FOR ILLINOIS, INDIANA, IOWA, WISCONSIN AND MICHIGAN.

With ability to personally sell high grade dealers plus organizing talent to develop salesmen for aggressive merchandising campaign. We manufacture complete line of automotive radios, with exclusive improvements. Sold through automobile dealers. Chicago campaign sold seven hundred sets. Opportunity to get in on the ground floor of new, fast growing industry. Liberal commissions. Exclusive territory. Give complete information, including telephone number.
ADDRESS M P 257, TRIBUNE.

DRAPERY SALESMEN

to call on department stores with popular priced line of valances, drapes, portieres, scarfs, piano bench pads; must have established clientele. 10% commission; references. Address P S 322, Tribune.

EARN BIG COMMISSIONS DAILY SELLing special nonskid shoes direct. Garage, filling stations, factory, delivery men. FREE SAMPLE. Taft Shoes, 397 N. Weymouth, Mass.

EARN $10 DAILY. SELL GARAGES, GAS stations, machinists, r. r. men, amazing new non-slip shoes; experience unnecessary; sample free. Atlas Shoes, 397, Waltham, Mass.

Educational or Correspondence Salesman

for position as traveling registrar for nationally known school. Fine opportunity for growth in a business not affected by present financial depression. Address J S 323, Tribune.

ELECTRICAL SUPPLY SALESMEN—EXPErienced for Milwaukee and Wisconsin territory. Commission basis. Apply 1101 N. Water-st., Milwaukee, Wis.

FIELD SECRETARIES—5 MORE WILL BE selected and trained for SPECIAL educational campaign to start Jan. 5, 1931. No charge for training men; must be college graduates, about 30 years of age with some sales experience; financially responsible; must own car, be willing to work in Indiana or Ohio. Must furnish a letter of credit; $50 salary and expenses. See Mr. Kornelly, 850 E. 58th-st., 9-11 a. m., Monday.

Industrial and Sales Service Salesmen

will find it to their advantage to communicate with us immediately. All replies will be held in strictest confidence. Address L B 528, Tribune.

INFANTS' AND CHILDREN'S WEAR SALESMAN

for wholesale house with est. terr. in Wis. and Mich.; also openings for Minn. and Dakotas. Must have successfully sold this or kindred lines and have car. For interview give full details—age, exp., refs., aver. earn. last 3 yrs. Draw. acct.

Address P E 470, Tribune.

Industrial Paint, Varnish and Lacquer Salesmen Wanted,

by a well established manufacturer in middle west for New York, Pennsylvania, Indiana, and Illinois. Only men of proven ability and established clientele need apply. Give full particulars in your letter. Our present salesmen are advised of this advertisement. Address N L 50, Tribune.

INSURANCE SALES.

Thorough instructions; no cost; no obligations. Ph. Harrison 8128, for appt.

JUNIOR SALESMEN.

Openings for a few young men with a national organization. We train you and pay a salary while learning. Must be ambitious, hard workers. 220 E. 47th-st.

LIBERAL GUARANTEE

for those who qualify.
4814 S. ASHLAND-AV.

MAN—MEDICINAL MINERAL WATER CO. about to open agencies in this city and thruout the state, requires the services of man to handle general sales on a commission basis. Address L N 405, Tribune.

MAN—TO SELL TO AUTO REPAIR SHOPS and garages; new product; no competition. Call 3455 N. Clark-st.

MAN—WITH CAR TO HANDLE CITY AND Ill. inquiries. May work days or evenings. Address L F 314, Tribune.

MAN—AT ONCE IN EACH COUNTY IN THIS state to distribute our product. $50 per week up. Write Factory, Box 173, Florin, Pa.

MASTER SALESMEN

who have successfully sold sales services can now cash in on their experience.

Highest grade national sales and merchandising service organization is planning expansion for 1931.

Permanent connection, exclusive territory, rapid promotion. Unless you have the ability to sell the "Chief Executive" do not reply. Phone Superior 6762. Ask for MR. CLARK.

MEN
TODAY IS THE DAY! NOW

is the time. Opportunity as never before in Chicago's history is yours if you will follow instructions. If you are employed you can use your spare time; if unemployed you can use all your time. Must be over 25 and able to furnish refs. Absolutely new. No red tape. Experience unnecessary.
APPLY RM. 1110, 624 S. MICHIGAN.

MEN—SEVERAL BRIGHT, AGGRESsive young men, to start as junior salesmen with very large concern which has been in business in Chicago for over 70 years. Our men grow into executive positions as fast as their ability warrants. Tell us why you feel you can qualify to become a topnotch salesman worth from $40 to $100 per week, after receiving proper instructions as to the merits of and how to sell our commodity. Address K T 89, Tribune.

MEN — SELL FINEST QUALITY French perfume. Variety of beautiful imported packages. Job lot at less than ¼ to ½ wholesale price. Also 300 boxes of ten bottles each for $1 per set. Exquisite quality. Marvelous for gifts. Quick Xmas cleanup. Call 1:30 to 4:30 p. m. only. Rm. 1101, 43 E. Ohio-st.

MEN—MECHANICAL AMAZING INVENTION! SCREW-HOLDING SCREW DRIVERS! HOLD, insert, remove screws ONE-HANDED instantly from inaccessible places! Non-magnetic. Factories, garages, electricians, radio, auto owners, mechanics buy on sight! NO COMPETITION! Tremendous demand! Exclusive territory. FREE trial offer. President, 6567 Spring Lane, Boston.

MEN AND WOMEN.

Anybody can sell our new novelty specialty. A few 4 line ads last Christmas built national business. Our first salespeople still with us. Additional items now require a few more for Christmas cleanup. 10 second demonstration. Instant appeal. Quick, sure money. Room 514, 180 N. Michigan-av.

MEN—$3 TO $10 HOURLY DEMONSTRATing amazing door check; finger touch shuts door silently; no slamming, no broken glass; keeps doors open when wanted open; low priced; big commission; no competition; quick demonstration sells several to almost every home, public institution, office, factory. Kant-Slam, Dept. 1716, Bloomfield, Ind.

MEN—2—25 TO 35,

to sell paint, spraying equipment and old est. line of paints and varnishes to wholesale and industrial accts.; sales exp. in this line not necessary. Write, giving age, exp., address and phone. Address L F 416, Tribune.

MEN—APLENTY NEW AND DIFFERENT—Fast selling 5-10c merchandise on attractive counter cards; 100% comm. for you and dealers; advertised by radio; no capital required; catalog free. [Estab. 1921.] World's Products, 109 Willow, Spencer, Ind.

MEN—OF SALES ABILITY OWNING light delivery trucks or willing to buy for distribution of orange juice to schools and house to house delivery; income assured. Address L F 243, Tribune.

MEN—GET INTO BUSINESS FOR YOURself; large oil co. wants experienced station operators as agents; no capital required. Address P P 411, Tribune.

Men in Chicago, Suburbs.

Excellent opp. in newly established business; comm. only. Address D 422, Tribune.

MEN—YOUNG, NEAT APPEARANCE, TO take orders for hand made wreaths. Sample and leads furnished. Call Sunday all day or Monday. 211 N. La Salle. State 5951.

MEN — RELIABLE; SELL GUARANTEED nursery stock; free outfit, pay weekly; we deliver, collect. Herrick Nurseries, Rochester, N. Y.

MEN—STEADY WORK, FULL OR SPARE time; no layoffs; we deliver, collect; guaranteed products; landscape course. First National Nurseries, Inc., Rochester, N. Y.

MEN — TO SELL FRUIT TREES AND shrubbery. Steady work. Pay each week. No delivering or collecting. Write Perry Nurseries, Rochester, N. Y., for particulars.

More Sales

is what every merchant wants; our plan means only a small outlay and has proven its success; have opening for 1 or 2 qualified men, preferably between the ages of 30 and 40; average commission on sale $10; no advances. Demonstration and training given in city. Call 1330 W. Van Buren.

NEON SALESMEN—EXPD. AMERICAN NEON SIGN CO., 440 N. Oakley-blvd.

Office Supply Salesman.

Experienced, to call on large corporation. Unusual opportunity for right man with company doing a national business. MR. E. WOLF, 2d floor, 317 W. Monroe.

OIL BURNER SALESMEN—IF YOU ARE A successful oil burner salesman an old established company has a new burner that can be sold now; commission; no advance. Send full details and references. Address L O 432, Tribune.

PHOTO ENGRAVING.

Have opening for salesman with a good following. Salary secondary if proven satisfactory. POSTAL ENGRAVING CO., 323 W. Washington-st.

WANTED—MALE HELP.

Salesmen, Solicitors, Etc.

People Will Always Eat Butter and Eggs!

A good business of your own forever, selling Wisconsin's finest butter and eggs direct to customer; must have good references, sales ability, car, and be able to pay for goods in advance. Write in full. Address N L 38, Tribune.

PRINTING SALESMAN.

Here is an opportunity to double your earnings and to get jobs that you have been losing in competition. We can offer you a most modern plant equipped with automatics and presses up to 74 inches, operating day and night and doing high grade work. A personnel that will make you proud to work with, an able and experienced merchandising department, a copy and art department that knows how to put direct mail sales across. If you are a real producer of good size jobs this should interest you and you owe it to yourself to investigate our sales plan. We are about to double our facilities and for that reason we have an opening. Our reputation for service and quality will help you to get and hold business. WEBB-LINN PRINTING CO., 118 S. Clinton-st.

PRINTING SALESMAN.

Position open for a highly experienced salesman.
THE JOSEPH K. ARNOLD COMPANY,
817 W. Washington-blvd. Monroe 7426.

RADIO SALESMEN AND SET BUILDERS—To handle auto. tuner that will conv. any set into sht. wave sup. Address E G 590, Tribune.

REAL SALESMEN

with cars, accustomed to earn $5,000 yr. upwards to sell radios to dealers only; city or road. Apply 2330 S. Michigan-av.

REPRESENTATIVE.

Nationally prominent manufacturer has an opening in this territory for a man who can put other people into business. We sponsor the establishment of individually owned, but standardized, retail outlets for our products. A large number of these retail shops are now in successful operation.

The man we want is to undertake the sale of our retail shop plan to those who are seeking a profitable business. He must have a strong selling personality and a record of sales accomplishment.

Interview by appointment only.
Please telephone Mr. Boksenbom,
HOTEL MORRISON.

SALARY

for intelligent men with auto and satisfactory city ref., to introduce to the retail grocer

PANTRY CREAM,

which is pure cream in a can, sterilized, with no preservatives nor filler added. Pantry Table and Pantry Whipping Cream are not to be confused with condensed or evaporated milk. Call Lake View 0631, Sunday between 9 and 12 a. m., Monday between 9 and 5 p. m. $6 a day for satisfactory results.

SALESMEN—QUICK MONEY FOR FULL TIME OR PART TIME SALESMEN. Our product is the very latest development in a coin operated, automatic, continuous playing phonograph and sells at a new low price; liberal commission; a real money maker for both user and salesman; full co-operation from factory; sold to restaurants, hotels, druggists, confectioners and many other retail establishments; manufactured by old established concern with AAA1 rating. If you are looking for a profitable selling position for full time or as side line, write us fully, giving your past experience, qualifications and territory desired; must be able to furnish bond. Address N R 9, Tribune.

SALESMEN—AN OLD ESTABLISHED NEW York underwear and hosiery concern selling case lots only are open for several live salesmen for various territories; commission basis. Only those who have experience in these lines and command some trade need apply. Give full particulars by letter. Box 410, 303 West 42d, New York City.

SALESMEN—PENCILS, ADVERTISING, OR commercial use. Lowest price in history. Every call a sale. Big profits. Practically in business for yourself with no capital. A pencil proposition that's different. Write today. HOPPS, Sales Manager, 83 Murray-st., New York City.

SALESMEN.

South side men [white]; good address; lucrative, interesting, evening work. Write for day [loop] or evenings [south side] interview. Give full particulars. Address F S 478, Tribune.

SALESMAN—TO REPRESENT A MANUfacturer of a medium priced line of lighting fixtures. Must live in Chicago or vicinity and cover Chicago and adjacent territory. Only one with good following will be considered. Applications treated in all confidence. Box 264, 1482 Broadway, N. Y.

SALESMEN

AND CREW MANAGERS FOR LUCRATIVE POSITIONS CALLING ON NORTHERN ILLINOIS FARMERS. MUST HAVE CAR. SEE MR. SLACK, SUITE 901, AT 10 S. LA SALLE-ST. CALL MONDAY.

SALESMEN—20, TO SELL AND SUPERvise sales on our Xmas specialty to Xmas tree lots in definite territory. With car preferred. A good money maker until Xmas. For appointment phone Superior 6652 after 9 a. m. Monday. Ask for Mr. Reed.

SALESMAN—FOR WHOLESALE AND DEpartment store trade, to carry condensed line of celluloid hair ornaments, toilet sets and novelties as side line; straight commission only. State experience. Address N R 3, Tribune.

SALESMEN, SOLICITORS — DOES $45 TO $75 per week interest you? New safety razor sharpener works like magic. No honing, stropping, crank turning. Makes nice Xmas gift. Full time or side line. Give tel. no., refs. Address T 353, Tribune.

SALESMEN—OLD EST. MILL COVERING U. S. making 1 grip hot spring line wash dresses and knitted suits. Can use you Jan. 5 if est. with your present line 2 yrs. in Indiana and Michigan on com. or don't ans. WALTON MFG. CO., 212 S. Market-st., Chicago.

SALESMEN

for Chicago and immediate vicinity; pref. men with mechanical training. Give past employment and present phone number. Address X 554, Tribune.

SALESMAN — MANUFACTURER'S REPREsentative calling on druggists able to handle successfully 2 or 3 additional items. State experience, references, territory. Address L F 235, Tribune.

SALESMEN—MAKE $75 WEEKLY PLACING carded "DYM-A-LYTES" on store counters; selling exper. unnecessary; write for unique distributing plan. SAFETY CO., Dept. 17, Huntington Beach, Cal.

SALESMAN—MOTOR VALVE MFR. REquires experienced salesman, mechanically inclined; man acquainted with truck and bus owners prefd.; sal. and com.; send full details. Address F S 476, Tribune.

SALESMEN—I WANT 5 REAL GO-GETTERS to co-operate with me in distributing the celebrated Mailman shoes; sold factory to wearer. Call pers., Mon., 9 to 2. Rm. 611, 120 N. La Salle-st., MR. BRUHNKE.

SALESMEN—CHILDREN'S JUNIOR HATS and berets; men with following in Illinois and surrounding territory; side line or exclusive; commission basis start. Betty Ann Hats, 29 W. 36th, New York.

SALESMEN—EXP. CORSET MEN; MUST have an estab. business with the larger dept. stores for a good popular priced line; a wonderful oppor. for a live wire. Ideal Brassiere Co., 2133 S. Kedzie-av.

SALESMEN—CALL ON RETAILERS ONCE. Liberal commission and expenses first trip. Full commissions on direct repeats. Builds permanent income. Standard Mfg. Company, Cedar Rapids, Ia.

SALESMEN—WHO CALL ON HARDWARE trade in N. Ill.; have a good side line for such men; please state lines now carrying and age. Address F 323, Tribune.

SALESMEN—EXPERIENCED TYPEWRITER ribbon, carbon paper, moderate earnings to begin. Permanent connection; good future. Address D 131, Tribune.

SALESMAN — FOR CHICAGO AND VICINity, to represent New York house making high grade luggage; state experience. Address N R 4, Tribune.

SALESMEN—$2,000 INSURANCE POLICY $1 yearly; sell every man and woman; big commissions daily; establish life income. Address N L 40, Tribune.

SALESMEN—HOUSE TO HOUSE 85C SELLer; new; no competition; also want representatives outside of Chicago. W. Lindgren, 5061 N. Damen-av.

SALESMEN.

Need money? Perm. pos. for those who qualify Mon., Tues. R. 10, 1105 E. 47th.

SALESMAN—NATIONALLY ADVERTISED line; established territory; liberal proposition; references required. Write Superior Hat Co., St. Louis, Mo.

SALESMAN—TRAV. DRESS, WITH FOLlowing; Ohio, Mich., Ind.; estab. mfrs., specializing $16.75; must show 2 years' sales record of $75,000. Address L A 327, Tribune.

SALESMEN — IT'S NEW; HOLIDAY ITEM, fast seller; 100% profit; cash in first sale; every one will buy; out of town agts. write. 8-5 p. m., Clarvo Co., 130 N. Wells, R. 311.

SALESMAN — REFINED, MIDDLE AGED gentleman with selling experience in Chicago territory for special sales work. Address X 563, Tribune.

SALESMEN—FOR POPULAR, FAST SELLing line of Christmas box chocolates. 160 N. Wells-st., Room 720.

SALESMAN — FOR APARTMENT HOTEL trade, having knowledge of refrigeration. Address D 172, Tribune.

SALESMAN—EXPERIENCED, FOR CLOTHing, who has personal clientele. Apply Rm. 307, 702 W. Roosevelt-road.

SALESMEN—FAST SELLING BOXES TOIlet preparation; splendid profits; auto desirable. Western Prod Co., 2309 W. Erie.

SALESMAN—A CHICAGO LINE INFANTS' and children's knit wear for central states. Must be producer. Address L F 221, Tribune.

SALESMEN—HSE. TO HSE. EXP. NO NEC. Make $4-$8 day; new prod. Sells on sight. 1319 W. Madison or 807 E. 63d, R. 10.

SALESMEN OR SALESWOMEN—SELL GD. small necessity; side line. Address L A 514, Tribune.

SALESMEN—TO SELL FORD ACCES. OF merit, $40 per wk. to men who qualify. See Mr. B. Wilson, Morrison Hotel, Mon.

SALESMEN—OUR MEN EARNING $15-$40 daily selling to stores. Sayers Systems. Est 1895. 2801-07 Sheffield, Chicago.

SALESMEN—UNPICKABLE LOCKS, FITS any door; no screws or tools; clever; fast 25c seller. 37 W. Van Buren, Room 305.

SALESMEN—AGTS., ELEC. CHANGEABLE letter window signs; nat. adv.; fast seller. N. Bender, 121 W. 27th, New York.

SALESMEN—FAST SELLING ONE CALL item. Room 502, 145 N. Clark.

SALESMEN—$8 TO $10 DAILY, ARTICLE for store, home. 800 N. Clark., R. 308B.

SALESMEN—$8-10 DAILY; VERY USEFUL 75c article. 809 W. Madison, R. 413, 3-6.

WANTED—MALE HELP.

Salesmen, Solicitors, Etc.

SALESMEN.
REFRIGERATION, STORE FIXTURE, SODA FOUNTAIN, DISPLAY COUNTER EXPERIENCE.

Most unusual opportunity to make direct factory connection on a new compact Ice Cream Freezer for retail merchants, druggists, confectionaries, restaurants, etc.

Enables purchaser to make his own ice cream at practically half the cost of manufactured ice cream. Also a complete line of Refrigerated Display Counters.

We have been in business for over forty years with an AAA1 rating.

This is a real opportunity for experienced salesmen over thirty years of age who are seeking a permanent, profitable connection.

Advertising Campaign Just Started.

No charge backs—a splendid sales unit and very liberal terms.

Territories open in Chicago, Indiana, Illinois and Wisconsin.

MILLS NOVELTY CO.,
4100 Fullerton-av.
Ask for Mr. Bodie, Monday, 9 to 5.
Out-of-Town Applicants Please Write.

SALESMAN

for high grade food products manufacturer with national distribution and sales; steady position; excellent prospects for man of character and ability. Give age, experience, references, and qualifications.
Address L K 147, Tribune.

SALESMEN—STARTLING ANNOUNCEMENT TO TAILORING SALESMEN. Nationally Famous Leonard Custom Tailors Line now available. If you have customers who demand quality, hand tailored clothes and who are not opposed to paying a few dollars more for a suit in order to get the "genuine" article—this is the Line for you. $100.00 equipment furnished free. Entire line featured in 1½ yd. ends. Exclusive showing of Australian, English, Scotch Importations. Generous commissions and bonuses. LEONARD CUSTOM TAILORS CO., 340 Leonard Bldg., Cincinnati, Ohio.

SALESMEN—SUCH COMMISSION TO YOU as only subdivision sales managers would be interested in. Lots on 22d-st. as well as apartment sites just across from Mannheim and 22d-st. "L" STATION. Chicago's expansion at our door to the east. More than 500 new buildings within view. All underground improvements complete across the street. Beauty unsurpassed—Salt Creek and 2,400 acres of forest preserve adjoining. Can you make a clean up for yourself now as well as before the World's Fair?
EDGAR S. OWENS & COMPANY,
203 N. Wabash-av., Chicago. State 6363.

SALESMEN—EVERY CLOTHES BUYER A prospect for Hamilton individually tailored suits, overcoats—winning nine price range line built to conform to price habits of every man, $24.75 to $68.75. Many exclusive imported woolens and highest grade domestic woolens; large trouser length samples or swatch lines; furnished as desired. Commissions and bonus assure large earnings. Territory open. Write, give three business references in first letter. THE HAMILTON TAILORING CO., 402 Pike-st., Cincinnati, O.

SALESMEN — RUBBERLINX DOORWAY mats, links of live resilient rubber held by nonrusting brass rods; self-cleaning; everlasting; rolls up for storage; made any size or shape; attractive colors; sensational seller theater, hotel, store entrances, homes; slippery sidewalks makes sales easy; liberal comm.; wonderful sideline; restricted terr. for producers. Rubber Specialties Co., 2711 Lisbon-av., Milwaukee, Wis.

SALESMEN—ACCUSTOMED TO EARNING $3,600 to $12,000 per year. Call on dealers. We have a new article which sells big today. Novel, yet staple; a radical improvement on something in universal use. Exclusive virgin territory available. Permanent income through steady repeat business. HILL-SHAW CO., 1650 S. Ogden-av. For your convenience interviews Sunday also, 2-5 p. m.

Salesmen—Results!

Simple attachment for clear vision winter driving; inexpensive; instant appeal; startling sales. Car not essential.
134 N. La Salle, Rm. 1512.

SALESMAN, CHICAGO AND SUBURBS,

by old rel. Chi. mfr., for new heating specialty. Stoker, oil burner or water heater exp. pref. liberal commission. Write or see Mr. Thompson, 6 N. Michigan, Suite 1202.

SALESMEN
Exp. Streets and Alleys.

PAY EVERY SATURDAY.
METROPOLITAN PAVING CO.,
221 N. LA SALLE-ST., RM. 2810.

SALESMAN—IN CHICAGO DISTRICT TO sell pocket size compilations of State and Federal banking laws and other books essential to bankers. 50% commission. Possession of car an advantage. Wide territory. One calling on banks can use as side line. Give full particulars and refs. Banking Law Journal, 71 Murray-st., New York City.

SALESMEN.
AMAZING NEW

low priced Christmas specials: 3-4-5 piece boxes. LADY WILMA LAB., 236 W. North-av., 2d floor.

Salesmen—2 Good Workers

to travel midwest and western states; common education; average intelligence; steady work; nothing to sell, carry no samples, and that $400 to $600 per mo. will not spoil. Com. only. 208 W. Washington, Suite 1822.

SALESMAN

Covering Music, Radio, or Dept. Stores to handle Musical Insts. as side line selling to dealers. Exclusive terr., liberal commission. Advertised line. Reputable established mfg. Opportunity for right man. State qualifications. Address N L 31, Tribune.

SALESMEN

to sell popular priced ruffled curtains manufactured in Chicago; for the western states; strictly commission basis.
SIMON MFG. CO.,
412 Orleans-st., Chicago.

SALESMEN—IT'S NEW!

Banishes steam, frost, sleet, snow, and rain on windshields and windows. Send 50 cents for sample. Out of town men, write
CLEAR GLASS PRODUCTS COMPANY,
ROOM 603, 417 S. DEARBORN, CHICAGO.

SALESMAN—RESIDENT, FOR 1931 NOVELty costume jewelry line, only one with department store following and well rated concerns, covering Chicago to Denver, inclusive. Commission basis. References. State Manufacturing and Importing Co., 303 Fifth-av., New York City.

SALESMAN, SALESWOMAN—CALLING ON infants' wear buyers, established side line, Philippine baby dresses, etc. Illinois, Indiana, Wisconsin, Michigan, Nebraska. Commission basis. References required. Philippine Dress, 15 E. 31st, N. Y.

SALESMEN—AGENTS

and crew managers, also unemployed men with good references; new household necessity, sells to everybody. Over 100% profit. Apply 4227 Elston-av.

SALESMAN—A SIDE LINE FOR FULL TIME salesman experienced in selling hardware and department stores wanted at once. Something new and different, with unusual values. Commissions and earnings from $200 to $400 per month. Address N L 43, Tribune.

SALESMEN — IT IS OUR SYSTEM THAT sells. See me personally
NORMAN ALEXANDROFF,
67 W. Monroe-st. 2d Floor.

SALESMAN—TO SELL $4.75 SPECIALTY needed by every barber and beauty shop; never before offered. Commission. Don't apply unless you are willing to work hard. 10-3. Rm. 813, 310 S. Michigan.

SALESMEN WITH CARS

to call on libraries and schools in all states; repeat business. Room 1602, 59 E. Van Buren-st. MR. OLSEN.

SALESMEN—FOR HIGH CLASS STUDIO; 2 salesmen interested in commercial photography; steady position; no experience necessary. Apply MR. CORNELIUS, Metropolitan Studios, 1118 S. Michigan-av.

SALESMEN—EXP. ADVERTISING SPECIALty men see our 1923 GLASS-ARTS before you start. Unusually attrac. glass covered calendars. Profitable sideline. Exp. men only. Newton Mfg. Co., Jackson Pk., Newton, Ia.

SALESMEN—ILLINOIS AND SURROUNDing states; complete line infants' and children's wear; Chicago house; liberal drawing; producers only. Address L F 219, Tribune.

SALES MANAGERS, AGENTS—AT ONCE, for best complete line, lowest prices. Big profits, quick sellers. Write P. O. Box 2072, Cleveland, O.

SALESMEN—TO SELL COMMERCIAL WINdow and miscel. displays; experienced preferred. ADVERTISERS' DISPLAY STUDIOS, 823 S. Wabash-av.

SALESMEN.

Experienced in towel and linen supply. Address L K 143, Tribune.

SALESMAN—NEW LINE BEAUTIFUL VALentine day candy chests; every storekeeper will order on sight. Nathan M. Stone Co., 1233 Miller-st., Chicago, Ill.

SALESMEN—LIBERAL PROPOSITION TO aggressive salesmen having general and clothing stores following. SUN-STAR HAT CO., Philadelphia, Pa.

SALESMEN—WE WILL HELP YOU MAKE $500 to $1,000 between now and Xmas. Room 207, 140 S. Dearborn-st.

SALESMEN — DIRECT OR TO TRADE. Brand new auto specialty. $3.50. Cost you $1.25. Man., 20027 Litchfield, Detroit.

SALESMEN—TO SELL NEON SIGNS FOR $19.75; pays big comm. Apply Sun., 2107 N. Lawler-av., 2d fl.

SALESMEN—NEW YORK LIFE INS. CO. offers good com.; no experience needed. See Mr. Crosby, 7 S. Dearborn, Room 1711.

SALESMEN—EARN EXTRA MONEY BEfore Christmas. Sell our Beautiful Box Assortments Process, 209 S. State, 17th floor.

WANTED—MALE HELP.

Salesmen, Solicitors, Etc.

Salesman, High Caliber Specialty Man Only.

This is an unusual opportunity for one who can prove successful sales record for past 10 years in lines that require aggressive type of selling and with business judgment to overcome dealer's natural resistance to action on one call.

We are highly rated established manufacturers of commodity sold under the strongest guarantee you ever heard of which easily convinces dealers of the merit of our products.

We have two territories open now and to the party selected we will extend all co-operation possible and advance expenses against commissions which run high and assure real salesmen a steady, lucrative income.

Apply 230 N. Michigan, Room 1112, between 9:30 a. m. and 1.

SALESMEN
for Chicago and Suburbs,

Wisconsin, Oklahoma, Minnesota, Colorado, Kansas, and the Dakotas, to sell men's neckwear, mufflers, handkerchiefs, and belts for an old established Chicago firm.
ADDRESS N O 153, TRIBUNE.

SALESMAN—NATIONALLY KNOWN MANUfacturer wants high grade drug specialty salesman for electric beauty product—new type vibrator—STAR-Rite X-YLARATOR, retailing $5.50. Nationally advertised—every dealer co-operation. Chance of a lifetime to make real money quickly on straight commission basis. Every druggist a prospect. No objection if applicant at present employed, if part time work produces volume. Write, giving full details. B. G. Peck, THE FITZGERALD MFG. CO., Torrington, Conn.

SALESMEN—OR SALES ORGANIZATIONS covering any of the following trades: Jewelry, furniture, radios, electric, hardware or premium trade, to carry an additional wonderful line, city or out of town. Will interview only after a complete written application, strictly confidential. Do not phone.
LA TESSA WOOD CARVING CO.,
1819 Carroll-av.

SALESMEN — HIGH CLASS COMMISSION salesmen in city for fast selling new hardware item sold direct to all kinds of dealers, apt. buildings, office bldgs., etc. No drawing account; commissions paid weekly. Earnings $50 per week up easily possible for hard worker. Apply by letter, giving details, previous exp., address and phone number. Address L K 418, Tribune.

SALESMEN—WITH CASH REGISTER AND refrigerator experience to sell a new patented store fixture used in all grocery stores; right party can make a permanent connection with a company who has been in business for 73 years.
THE PENINSULAR STOVE CO.,
Detroit, Mich.

SALESMAN—NOW SELLING DEPARTment stores and furniture houses in Chicago and suburbs and towns in Illinois and Iowa to sell in conjunction with his present line a large popular priced one to same trade; commission only. Write for interview. Address X 597, Tribune.

SALESMEN—TO SELL POPULAR PRICED line of millinery; attractively illustrated. A profitable side line for men calling on general merchandise stores. Write what you are now selling and territory. Address N L 27, Tribune.

SALESMEN—SELL SERVICE, ADJUST RL. estate taxes. Address P Y 175, Tribune.

SECURITIES SALESMEN

A long established and splendidly managed public utility company supplying light, heat, gas, power, and other miscellaneous services having an unbroken dividend record, wants to secure the services of a few men for Illinois, located outside of Chicago.

The men we want must have either sold public utility securities or have an established following in their respective communities. There is no need to reply unless you can furnish satisfactory local references which must accompany your letter of application.

This is a splendid opportunity for men who are accustomed to selling high grade securities only and who desire to make a permanent connection with a company that is engaged in the further development of its business.
ADDRESS P H 75, TRIBUNE.

SECURITIES

Salesmen—To sell public utilities stocks and bonds. Liberal commission arrangement. Craig & Nelson, 120 S. La Salle-st.

SEEK NO LONGER. ENORMOUS EARNings. Sell specially constructed shoe. Garages, machinists, delivery men. Free sample. Write Dura-Tex Shoe, 397 Center, Brockton, Mass.

SHOE SALESMEN—SELL DIRECT HIgrade Brockton-made Work, Dress Shoe. 150 styles Men's, Women's, $2.95-$10.00. We pay big COMMISSIONS. We manufacture. Merritt Shoe Co., 397 Court, Brockton, Mass.

SHOE SALESMEN—SELL GARAGES, GASoline stations, etc., our five months' guaranteed safety shoes; $65 weekly; samples supplied. Write Moench, 140 Beach-st., Boston, Mass.

SOLICITORS—HSE. TO HSE.; SOMETHING new; big seller; every housewife will buy on sight. 3309 Lawrence-av., Room 3.

SOLICITORS—OBTAIN ACCNTS. FOR COLlections. R. 818, 155 N. Clark.

Specialty Salesmen

High type, ages 25 to 38, well educated, neat appearing, and with a personality to meet professional men.

The company is the largest of its kind; surgical and dental equipment; well advertised; our salesmen averaged as well in 1930 as in 1929. No competition. Sold for cash or terms.

The earnings are unusual, and we want men who have earned over $5,000 yearly. This is a commission proposition with a drawing account arrangement.

Phone for interview.

General Sales Manager,
Diversey 7426.

Specialty Salesmen

Biggest selling business specialty of its kind in U. S. Four sales daily pay $280 weekly. World's leading firms—National Brake Service, National Radio, McCaskey Register Co., and scores of others nationally known, are among our customers. A life saver for the smallest business. Customer guaranteed cash return 10 times price he pays. Big repeater. Tremendous profits for your sub-agents. You get a portfolio of dazzling letters from the world's most famous concerns. Show the specialty, show the letters, take the order. More sales per day than nine out of ten lines. Foyer made $4,920 in 3 mos. Walker $165 first day; $802 clear for E. D. Ferrell first 2 wks. We've got more men like this—write for full details and see for yourself. We'll make it interesting enough for you.
F. E. ARMSTRONG, Pres.
Dept. S-12. Mobile, Ala.

SPECIALTY DISTRIBUTORS

Illinois, Indiana, Ohio, Michigan, Minnesota, Iowa, Missouri, Kansas, and Nebraska.

Men for exclusive state sales rights in above states.

Must be high grade, extensive experience, and financially responsible.

To sell astounding new office device.

Offers exceptional opportunities for both distributor and subagents.

For full particulars address
A. C. ARENS,
1207 54TH-ST.,
MILWAUKEE, WIS.

SPECIALTY SALESMEN.

The largest corporation of its nature in the middle west is now promulgating a large expansion program. This organization last year experienced larger growth and more sales than any other business of its size in the country.

We now wish the services of a few exceptionally high grade specialty salesmen for work in the Chicago territory. In case your record warrants the belief that you are capable of earning at least $5,000 to $10,000 a year, and you are selected, we will train and assist you so that you can immediately start collecting real money. Car needed. See Mr. Poole, Suite 1600-1606 Engineering Building, 10 a. m. Monday.

Specialty Salesmen

Experienced. Must have car. Can earn $10 to $20 a day selling butcher trade highest grade tool on market. The Triton Mfg. Co., 629 W. Washington-blvd. Call Haymarket 2665 for appointment.

WANTED—MALE HELP.

Salesmen, Solicitors, Etc.

Specialty Salesmen
Men and Women

$26,000,000 Already Sold and selling at the rate of over $200,000 every day.

We have had much experience recently with salesmen who have come to us from other lines of work. This experience has proved highly satisfactory both to them and to ourselves. We wish to add more men and women of the same type.

Here is an opportunity which you will recognize as exceptional: 1. An active market for what you have to sell. 2. Merchandise of unquestioned soundness. 3. The prestige of a nationally known, well regarded house with a half century's record for outstanding integrity. 4. The best opportunity for earning and development of which you ever heard.

For further information reply in detail, giving experience and qualifications.

Address B O 492, Tribune.

SPECIALTY SALESMEN—GOOD APPEARance, for a fast selling, high class utility which nets handsome income.
Gair Mfg. Co., 1916 Sunnyside-av.

STATE DISTRIBUTOR
EVERY STATE OPEN ON NEW ITEM.

You must be a salesman and organizer to handle this deal. You must be able to finance self. If you are the man that we accept we believe that you are set permanently; unlimited earnings if you will follow instructions given to you by experts. Ans., tell me all about yourself. Address D 166, Tribune.

SWEATERS—SWIM SUITS

Salesmen wanted for Michigan and northern Indiana by large knitted outerwear manufacturer with real proposition backed by national advertising. Unless you have real following among knitted outerwear buyers in Michigan stores, do not apply. Address L T 51, Tribune.

TELEPHONE SERVICE.

5 exp. men to sell estab. $20 service to business and professional men; 35% comm. Superior 3676, Monday for appt.

TRAVELER—HIGH CLASS, EXPERIENCED in wholesale florist and nursery trade, age about 30-40; a very remunerative commission proposition; old established house with long list of customers in territory to be covered; must furnish past record with good references. Address N R 12, Tribune.

TRUCK SALESMAN.

Immediate opening for experienced Chevrolet Truck salesman with ability to develop truck department. Liberal compensation. Write for interview, giving full details of experience. Address P T 279, Tribune.

Your Present and Future.

You are interested in securing a permanent position, one that assures a steadily increasing income where your work is interesting and where the service you render will gain for you the friendship and good-will of all with whom you come into contact. The investment banking business assures you of these things, particularly if you can measure up to the standards of this old established institution. The training and co-operation we offer our associates makes them loyal and happy. Would you be interested in joining us? Write briefly. Address L K 149, Tribune.

$10.50 FIRST DAY

$10.50 every day thereafter, if you follow Sylvan plan; repeats assured; method protected by U. S. copyright.

Must Have Good Car

OPEN DAY, EVENING, SUNDAY.
SYLVAN AUTO RADIO CO.,
2612 S. MICHIGAN-AV.

4 SALESMEN WITH CARS.

Will train for division manager positions. Immediate action necessary; not house to house. Men who qualify will earn about $5,000 first year; salary, commission, bonus. App. 9:30-10 a. m. only, Rm. 1602, 59 E. Van Buren. Mr. Erickson.

4 YOUNG MEN—
Now is the time to sell Christmas candy. $10 to $20 day. Rm. 1304, 10 N. Clark.

Agents.

AGENTS WANTED TO SELL MARTIN Starter Attachment for A and AA Fords. Instantly starts car and eliminates inconvenient foot starter button. Easily installed. Sells on sight. Endorsed by thousands of Ford owners and dealers. Retails at $1.75. Agents delivered price, one dozen, $1.05 each; half gross, 90c each. Send $1.75 and we will send Starter postpaid with full selling instructions. Ten days after receipt return unused Starters and you money immediately refunded. Proposition backed by financially responsible organization. Write today to Fred B. Bain, Inc., 707 Balfour Bldg., San Francisco, Cal.

STRANGE NEW DEVICE! SHARPENS razor blades instantly with magnet; no honing, stropping, crank turning; 6 months' shaves from one blade; sells on sight; 100% profit; make $15 daily easily; free sample offer. Monroe Co., 119 W. 23d, Dept. 1214-G, New York.

AMAZING PROFITS!
$5 SAMPLE CASE FREE.
Diamond's ONLY guaranteed rival! Matches finest diamond side-by-side! Greatest sideline article known. Write quick. MEXICAN GEM CO., Dept. 265, Monterey, Cal.

AGENTS; EXCLUSIVE TERRITORY SALESmanagers for installment plan selling wonderful $5 article; sold $1 down, 75 cents weekly; paying $3.50 commission; $100 weekly earnings easy. FAGLEY-HALPEN, Desk A-201, Philadelphia, Pa.

AGENTS—BIG MONEY SHOWING BERG arm rest to motorists. Amazing device eliminates arm on sill driving; big profit; $2.50 value; $1.50 seller. We guarantee sale. Details free. BERG BROS., Dept. One, 4520 North-av., Chicago.

AGENTS — ASTOUNDING NEW SHAVING invention needed by 20 million shavers. Make up to $100 weekly without selling—place on free trial! Guaranteed profits offer—no risk. I. L. RHODES, 1418 Pendleton, Dept. W-3285, St. Louis, Mo.

AGENTS — WHY WORK FOR OTHERS? Make and sell your own goods. Formulas, toilet articles, perfumes, extracts. Valuable book Free. SCIENTIFIC LABORATORIES, 1941W Broad, Richmond, Va.

IF YOU'RE OUT OF WORK I'LL GIVE you a wonderful opportunity to make $6 profit a day steady, helping me handle my local business. Write quick. ALBERT MILLS, 4640 MONMOUTH, CINCINNATI, O.

IDEAL SIDELINE — NEW PATENT; UNbreakable electric plug; home and industrial use; volume sales; pocket size sample. Paramount Electric Co., Northfield, N. J.

MEN—$10 A DAY EVERY DAY! NO HARD times in this business! Experience unnecessary! No canvassing. Write quick. Manager, 2035 Washington-av., Philadelphia, Pa.

100% PROFIT WITH AMAZING NEW REpeat product every motorist buys. Saves 20% gas, 50% oil, doubles motor life. PYROIL CO., 145 Main, La Crosse, Wis.

FREE SAMPLE! AMAZING NOVELTY Signs. Quick seller all stores. 500% profit. $75-$100 weekly. National Signs, Dept. 1, 124 W. 18th-st., New York.

AGENTS—WINTER AUTO DEVICE; ELECtric, keeps ice off windshield. Sells fast for $2. Big profit. Write MFG. CO., Box 481, Gainesville, Texas.

AGENTS—CHANCE OF LIFE TIME. Reliable woman to establish local business in full or spare time. We finance you. Exp. unnec. Manager McNess Co., Freeport, Ill.

A BUSINESS OF YOUR OWN MAKING—Sparkling glass name and number plates, checkerboards, signs; big book and sample FREE. E. Palmer, 331, Wooster, O.

STRANGE BATTERY COMPOUND CHARGES instantly. Eliminates old method. Give new life and pep. Big profits. Gallon free. MICKMAN CO., St. Paul, Minn.

SUCCEED WITH YOUR OWN PRODUCTS—Make them yourself. Formulas, processes, trade secrets; expert analytical serv. Cat., circulars free. L. Thaxly Co., Washington, D. C.

SELL OUR JANUARY CLEARANCE SALE cloth banners to stores; big profits. Consolidated, 73-Y, W. Van Buren, Chicago.

AGENTS—NEW SIGNS; 11X14 INCH, 8C; retails 25c. Also Christmas signs. Write quick. LOWY, 8 W. Broadway, New York.

BUY NOW—EMBLEMS AND SIGNS; FASTest selling sign line on the market; quick action required. NEONITE, Akron, O.

AGENTS—IN CHICAGO AND EVERY TOWN; quick sales year around. Reyco Laboratory, Rm. 510, 506 S. Wabash, Chicago.

CHROMIUM PLATE YOUR CAR AT HOME. $2. Agts. wanted. Coy Lab., 3101 S. Canal.

Miscellaneous.

MEN—2, $140 PER MONTH PLUS COMmission to producers. Apply Suite 240, 7341 Cottage Grove, 1-4 p. m.

MAN—WITH MODEL A FORD; $40 PER wk. to those who qualify. See Mr. B. Wilson, Morrison hotel, Monday.

MEN—EXPER. UNNEC.; PART OR FULL time work. Ask for GEN. MGR. H. W. ELMORE & CO., Rm. 348, 29 S. La Salle.

MEN—WITH CARS, NOW EMPLOYED, TO DEMONSTRATE AUTO RADIO. APPLY UNTIL 9:30 P. M. 6111 BROADWAY.

COUPLE—BARBECUE STAND, WITH FUture; rm., board, $35 mo. Merrimac 7331.

BAKER'S HELPER — EXP., SGL., LIVE near. Call 3-4 p. m. only. 111 N. Cicero.

COUPLE—WHITE; COOK, HOUSEMAN AND chauffeur. Ref. req. Diversey 4796.

MAN—TO BUY TRUCK WITH STEADY hauling cont. See Foster, 3915 S. Michigan.

WANTED—MALE HELP.

Miscellaneous.

A Large Downtown Corporation has a few vacancies for men of good appearance and personality. Must be capable of growing in the respective departments. Good references required. Apply 2d fl., 67 W. Monroe-st.

YOUNG MAN—NOT OVER 30 YEARS OF age. One possessing good education and confidence in himself, to start with large growing concern as salesman. Our business is feeling the change for the better, and we feel warranted in adding to our sales force. This is a real opportunity for the right man to get ahead. Your reply will be treated in confidence. Address P E 548, Tribune.

FIELD SECRETARIES—5 MORE WILL BE selected and trained for SPECIAL educational campaign to start Jan. 5, 1931. No charge for training. Men must be college graduates about 30 years of age with some sales experience; financially responsible; must own car; be willing to work in Indiana or Ohio; must furnish a letter of credit. $50 salary and expenses. See Mr. Kornelly, 850 E. 58th-st., 9-11 a. m. Monday.

SELL XMAS CARDS.

Our gorgeous 21 card box assortment sells for $1. Costs you only 40c.
GAIR MFG. CO., 1916 Sunnyside-av.
Or Room 1937 Daily News Bldg.

YOUNG MAN—ABOUT 25 YEARS OLD TO start directly under sales manager of strong investment security house and learn business. The right man will have a future with us. Address O C 501, Tribune.

MAN—GERMAN OR HUNGARIAN SPEAKing gentleman wanted for our foreign relations division. Must have good appearance and come well recommended. See Mr. Ostap after 10 a. m., room 324, 11 S. La Salle-st.

MEN—INTELLIGENT AND NEAT APPEARing men with or without sales experience can make profitable connection with live organization. 7 S. Dearborn, Room 816, before 10 a. m. or after 3 p. m.

MEN—EARN XMAS MONEY; SELL HOSiery, underwear, shirts, neckwear to friends, fellow employes, etc.; exc. comm., full or spare time; credit arranged. Boyd Crown Mills, 229 W. Washington-st.

COLORED MEN—20.

Steady job. Call at once. Salary $18 per week. 5249 Cottage Grove.

MEN—EMPLOYED, TO INCREASE EARNings by installation of Hershey bar vending machines; spare time; $35 deposit req. Write giving phone. Address C 346, Tribune.

MAN—OPPORTUNITY FOR MAN DESIRING permanent connection with future. Call 9-12, Mr. Wingfield, R. 821, 188 W. Randolph.

Help Wanted with Investment.

CITY SUPERINTENDENTS.

Have opening for three to assist manager in city of Chgo. to operate and organize territories for new Hershey bar vending machine; $1,500 req., fully secured; earnings large and permanent. Write, giving phone, at once for personal interview. Address C 211, Tribune.

EXECUTIVE—ACTIVE; OLD ESTABLISHED cosmetic and pharmaceutical corporation at Des Moines, Ia. Company manufactures high quality preparations with large profit lines. Investment of $15,000 to $25,000 required. Give age, experience, and past experience in first letter. Address N R 10, Tribune.

MANAGER—HAVING OPENING FOR DIStrict manager, big opportunity, responsible organization, nationally advertised item; investment not to exceed $500 necessary; references; full details first letter. Address L O 600, Tribune.

STORE MANAGER.

Chain wall paper and paint store; who can invest $2,000; salary and percentage of profit. Address M H 132, Tribune.

Employment Agencies.

O'SHEA SYSTEM—
SALES ENGINEER, insulating material ....$300 up
SALES ENGINEER, elec. motors, chg. terr. 2 or more yrs.' exp. $250
ADVERTISING MGR. for publication ....$300 and up
SALES PROMOTIONAL, investment security exp. $200
SECRETARY STENOGRAPHER, age 27-35, mfg. exp. $3,600
Correspondents, publication exp. $150
2 traveling auditors, 29-35, executive type only. Men who have worked up to the top must have business exp. Also cost accounting and branch accounting with AAA firm. Salary $300 up.
Accountant and Correspondent, 29-35, with steel accounting exp., to leave city. Salary $175.
MEAT SALESMAN, Chicago exp. $175
INS. COLLECTOR, mar., live in Cicero area North ....Salary and Commission
STENOGRAPHER, A-1, age 22-27 ....$110
Clerk ....$100, R.
SODA AND SANDWICH MAN $25
PORTER ....$55, R.
COUNTER, $22; dishwasher, $17; bus boy, $18.
64 E. JACKSON-BLVD. SUITE 600

REDFIELD PERSONNEL—
STENO.-BKKPR., LEAVE CITY, AGE 25-30 ....$150
CREDIT INVESTIGATOR, EXP., 22-24
STENO., A-1 EXP., AGE 21-25 ....$110
SUITE 1808, 5 S. WABASH.

VICE PRES.-GENL. MGR. $25,000
Accountant, Northwestern Univ. Grad. $175
BUSINESS MEN'S CLEARING HOUSE,
209 S. STATE-ST. 7TH FLOOR

KENNEDY EMPLOYMENT SERVICE—
Real Estate or cemetery lot sales organizer, 45 years; salary, $350. 750 N. Michigan, corner of Chicago.

WOOD WORKING MACHINE HANDS; MUSical instruments; under 35 yrs. BUSCH AGENCY, 184 WASHINGTON-ST.

ALL KINDS HOTEL AND RESTAURANT help. NOLAN'S EMPLOYMENT SERVICE, 4619 Broadway.

AUTO MECH. ....$40 | PRINTING HELP.
5 Couples ....$65 | Butchers $35
ALL TRADES, 309 S. LA SALLE, R. 1010.

2 SENIOR ACCOUNTANTS $250
REG. PHARMACIST, LEAVE CITY $40
S-H-A-Y, 14 W. WASHINGTON-ST.

THE OCCUPATIONAL—
SEMI-SR. ACCT., hotel exp. $175
20 W. JACKSON-BLVD. ROOM 1410

GENERAL PLACEMENT—
AUDITORS, GENERAL HOTEL EXP. $250
4753 BROADWAY, RM. 732. LON. 3312

SALESMEN — EXPERIENCED. CALL BEFORE 1. SALESMEN'S SERVICE ASSOCIATION, ROOM 208, 309 S. LA SALLE-ST.

CORBOY SERVICE—
SALES, PAPER EXP., A1 OPP. ....OPEN
20 W. Jackson-blvd. Rm. 1508. Wab. 9284

MUNICIPAL-SANITARY ENGR.; GRAD. C. E., single; design-const., foreign, $350-400. AM. ASSN. OF ENGINEERS, 8 S. Mich.

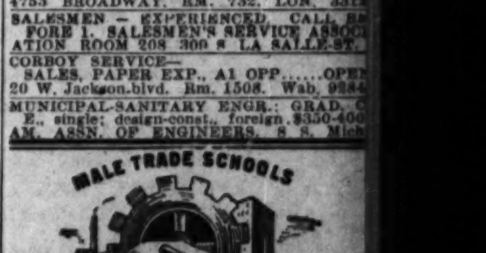

OPPORTUNITY

A few months training will equip you for Dental Laboratory Work. Learn to make plates, crowns, bridges for dentists and get into BIG PAY FIELD. Free book No. 5 tells all about our day or night training—no books. Easy terms. Call or write for it.
McCARRIE SCHOOL
OF MECHANICAL DENTISTRY.
1338 S. Michigan-av. Cal. 8422
Open Mon., Wed. and Fri. eves.

TRADES THAT PAY.

We teach Auto Mechanics, Ignition, Aviation, Ground and Flying; Radio, Television, Code, Electricity, Welding, acti., elect.; cutting, machine shop; all actual work with experts in our big 7 story shops; day or eve. Call, phone, or write. Open every day and Mon., Wed., and Fri. eves. Estab. 1902.
GREER COLLEGE,
2020 S. Wabash-av. Calumet 4606.

MEN! LEARN WELDING.

Look! Open your eyes! The only trade that is demanding men in these hard times. Electric and gas welders. Come here at once. We will teach you this wonderful trade. We are the largest and best in the country. Come and be ready for big pay days.
ILLINOIS WELDING WORKS,
514 N. LA SALLE-ST., Chicago.

TOOL AND DIE MAKING.

MACHINIST TRADE. The only way to learn tool and die making is by doing actual work. Our method of teaching allows you to work on real tools, dies and fixtures that we are producing for mfrs. See us now.
UNITED SCHOOLS OF MECH. TRADES,
168 N. Clinton-st. Days or Eves.

Learn Tool and Die Making,

Machinist Trade, Automatic Screw Machine. Low prices. Easy terms. If short of money our new plan will help you. Call 8 morn. to 10 eve. Phone, write for FREE Catalog.
ALLIED SCREW MACHINE CO.,
524 W. Monroe. Dept. "H." Ph. State 1468

LEARN WATCHMAKING

By our Profit sharing plan.
2 big shops and plenty of work.
Jobs for Graduates.
Get our free book.
CHICAGO SCHOOL OF WATCHMAKING,
349 W. Randolph-st. Franklin 1777.

LEARN AUTO TRADE

by actual shop work; all cars. Why be out of work? Special plan for unemployed. See us now; no experience necessary.
FEDERAL AUTO SCHOOL,
2040 Washington-blvd. Days, eves.

LEARN AUTO TRADE.

Trained men are always in demand. Ignition, Battery, Mechanical. All practical shop work; no exp. nec.; easy terms. SIMPLEX AUTO SCHOOL, 2024 Van Buren.

RCA INSTITUTES INCORPORATED—
Division of Radio Corporation of America, now training selected men for opportunities in the radio field. ROOM 1154, MERCHANDISE MART. WHITEHALL 7890.

LEARN SHOE REBUILDING, HAT CLEANing, clothes press. C. Gusias, 7 W. Division.

(Continued on next page.)

TRADE SCHOOLS.

(Continued from preceding page.)

MEN—HOTELS NEED TRAINED MEN. NAtion-wide demand for trained people in hotels, clubs, restaurants, hospitals, institutions, schools, colleges, coffee shops, etc. America's 3d Largest Industry. Hundreds of new, big hotels, restaurants and institutions will open this year. Begin now to prepare for one of these positions. Liberal pay, quick promotion, fine living and luxurious surroundings—these are but a few of the advantages awaiting the trained hotel executive. The Lewis Simplified Home Study Plan prepares you for entrance into field. Our graduates now holding preferred positions in the best and biggest hotels, clubs, restaurants and institutions everywhere. Course of study is endorsed by nationally known hotel owners and managers—executives drawing $10,000 to $50,000 a year. Get into this rich, uncrowded field and enjoy success. Get out of the humdrum of routine work into a field that teems with opportunity, diversion and human interest. Registration in Lewis Employment Bureau included FREE of extra cost. Complete course costs but a few cents a day. Our "Money Back" agreement gives you absolute protection. Free illustrated book. "YOUR BIG OPPORTUNITY" explains all. Send for it NOW! LEWIS HOTEL TRAINING SCHOOLS, Desk 713. Washington, D. C.

THOUSANDS OF POSITIONS CREATED IN BARBERING by the Century of Progress movement in Chicago. Enroll now; stop worrying about a job and have steady employment at good pay. Call, mail the coupon, or phone.

MOLER SYSTEM, 512 N. State-st. Superior 5456. Chicago.
Mr. Moler: Tell me "How you will prepare me for a Century of Progress position in Barbering, at good pay."
NAME ....
ADDRESS ....
CITY .... STATE ....

MAN, YOUNG, 21 OR OVER, TO LEARN bookkeeping and accounting. Real opportunity! Must be willing to devote some spare time under local C. P. A.s to become proficient. Write for interview; give age, phone and present employment. Am. U. of Comm. C. H. ROSE, 1210 PURE OIL BLDG.

FOR AUTO, FURN., DIA., BONDS, TRUCK or what, for equity of $1,365 and $1,015 in lge. Beaut. Gables boul. res. lots, each 50x160; nr. depot; built up sec.; in Wheaton; trade for one or both at sacrifice. What have you? Address C 250, Tribune.

WANTED—TO EXCHANGE A COURSE OF barbering or beauty culture for painting or carpentering. Our new location Wabash-av. and Monroe. Call Moler System of Colleges, 512 N. State-st.

WILL EXCHANGE BUICK MASTER, RUMble seat coupe, good condition, value about $600, for $1,000 defaulted real estate bonds. Give comp. name of bond issue. Address L N 410, Tribune.

ORG. 2 PC. LIV. RM. SUITE, COST $900; rose taffeta, canopied bed set, 2 pair drapes, covers, pillows; like new; cost $500; natural blue fox, etc. Want diamond or watch. Address T G 103, Tribune.

HAVE BEAUTIFUL NEW CONSOLE RADIO to trade for home movie or other high grade camera. Address L L 419, Tribune.

TOOK 8 LATEST MODEL IMP. SIBERIAN squirrel coats in payment of acct. 1 gray, like mink. Val. $750 ea. Sell for less than cash or what? Address D 558, Tribune.

BUS WOMAN GOING TO CAL. WILL EXCH. 2 good clear res. impr. lots in city for any listed stock double its present price; Insull stock pref. Address C 290, Tribune.

ON ACCOUNT OF OTHER BUSINESS WILL trade or sell indoor golf course. What have you? Cost $3,000. Address L N 408, Tribune.

WANTED — OUTBOARD MOTOR, FOLDlight or 4 cylinder Sea Horse or Elto in trade for used car, any model. DRIJE MOTOR SALES CO., 6528 Roosevelt-rd., Berwyn.

HAVE $4,500 EQUITY IN 4 STORY STOVE heated bldg. Want to trade for smaller or sacrifice same for $2,000 cash, negotiable papers, or what? Belmont 10266.

WANTED — DELICATESSEN, GROCERY store, meat market or what have you in exchange for my choicely located vacant? Address P H 295, Tribune.

WANTED—LADIES' FUR COAT, TYPEwriter or what, for my $250 equity in $500 automobile? Balance 8 monthly payments, $31 cash. Palisade 6960.

$8,000 EQUITY FINE HIGHWAY COR., NO.; about to lose; cannot make payments. What have you? Address D 134, Tribune.

WILL GIVE CLR. RL. EST., FREE RENT N. S. apt., some cash for profitable bus. Give full details. Address L G 329, Tribune.

100 FT. BIERMANN-ELM, IMP., HSE. Villa Pk., $30. What? J. L. Wells, 22 W. Monroe.

HAVE NEW 26 FLAT BLDG., 1ST MTG. only; want good business. Consider retail store. E. Singer, 134 N. La Salle.

FURN., RUGS., SCOTTISH TERRIER PUPS, want hunting equip. or what have you? Call Van Buren 4000, 12 to 8 p. m.

WHAT HAVE YOU TO EXCHANGE FOR good Chicago or N. Shore vacant. Mr. Manns, Rm. 806, 310 S. Michigan-av.

$5,000 EQU. NEW 7 RM. BUNG., 3 BL. depot, Lake Geneva. What will you exch.? Revier, 1662 Farwell, Chicago.

WHAT HAVE YOU TO OFFER AS RENT for furn. or unfurn. 5, 6, 7 rm. stm. htd. apt.? Address J E 488, Tribune.

MEAT MARKET—NORTH SIDE, BET. 2 groceries; mod., up to date bus.; will trade for country mkt. Address J N 550, Tribune.

WILL EXCH. CLR. VAC., JUNIOR MTGS., or impr. prop., valued $2,500 to $10,000, for meat mkt. or mkt. eqmt. Call Pal. 2933.

WANTED—PRINTING AND ENGRAVING for slightly used fur coat, 5 to choose from. 36-38. 3437 Lawrence-av.

ELEC. EXERCISER, ZEISS BINOCULARS. New matched golf irons, want el. radio, outboard motor, or what? Well. 6577.

WANT DOZEN OF VERSAILLES DESSERT spoons in exchange for merchandise. Address J N 569, Tribune.

IL. CITY LOT, VAL. $400, FOR AUTO credit, books, gd. used car, bonds, diamonds, or what? Address F S 473, Tribune.

TRADE ELECTRIC RADIO AND PLAYER piano for car or anything of value. Address L N 315, Tribune.

EXCHANGE MY CAPITAL COMMON stock of well est. Chicago mfr. co. for good high class car. Call Bitt. 5816, 308.

MY RESTAURANT AND SODA FOUNT. — Beaut. loc.; for poultry, truck or live stock farm. Address D 136, Tribune.

CANNOT MEET PYMTS., MUST SAC. FINE 50 ft. res. lot in W. suburb. What have you to offer? Address K T 66, Tribune.

WILL DO DECORATING IN EXCHANGE for small furnished apt., North Side. Call Edgewater 4042.

COTTAGE AND ¼ A., 60 MI. NORTH; cheap. Ex. for diamonds or car. Cal. 3310.

DIAMOND MASONIC RING, NEW, FOR gun, car, cash or what? Wellington 8153.

BEAU. WHEATON LOT NR. STA.; WIDOW will sacr. for furn. or what? Holly. 5354.

EXCH RENT OF 10 RM. HOUSE $100 MO. for plumbing. Address P C 478, Tribune.

NEW WARRANTED ELEC. RADIO, FOR union painter's services. 4604 Kenmore.

DECORATOR WILL EXCH. SERV. FOR radio or auto. 2d fl., 1057 Dakin.

WANT STKS. BONDS, CAR, CASH, FOR well loc. lot. Address D 66, Tribune.

FORD—SEDAN '29, A1 COND., $185; TAKE gd. radio and cash. Stone, Sunnys. 10074.

PAIGE SEDAN FOR BEST CASH, DIA., or what? Address H 241, Tribune.

EXCH DIAMOND RING FOR PORTABLE typewriter. Address J E 489, Tribune.

WILL TEACH SAX. AND CLARINET IN exch. for rm. Address D 108, Tribune.

WANT STORE OR WHAT HAVE YOU FOR 80 ft. Ogden-av. vac. cor. Irving 0900.

FOR EXCH.—3 AND 57-100 KT. DIAMOND ring. Box 369, Lincoln, Ill.

EXCH. IMPR. INC. PROP. FOR EST. RMG. hse. or bakery. Address D 61, Tribune.

WHAT HAVE YOU FOR MY CHOICELY located vacant? Address C 241, Tribune.

EXCH. AUTO REPAIR FOR AUTO, COAL or anything of value. Whitehall 7525.

WANT LIGHT CAR OR DIAMOND FOR clear vac., val. $1,000. Tri. 10016.

NEW THERMOSTAT HEAT REGULATOR, installed, guar., for what? Beverly 6705.

PRINTING MACHINERY AND SUPPLIES.

AM IN MARKET FOR USED CUTTING MAchine and folder; give specifications of both machines; also price wanted when replying. Address O F 290, Tribune.

Consolidating—Reasonable.
Ludlow, Gordons, cutter, type, punch, off. furn. Open Sun., 2926 Belmont. Jun. 5218.

FOR SALE—COLT'S PRESS, OLD STYLE, 12x18; motor, rollers. Simmons, 169 N. Dearborn. Franklin 4043.

MODERN PRINTING AND BINDERY MAchinery, reasonable prices and terms. Max Rosenberg, 416 S. Dearborn.

10X15, 10X18, 14X20 GORDONS. TYPE Stitcher. Motors. Cutter. Virkotype. 1679 Milwaukee-av. Sunday. Arm. 0911.

PRINTING PLANT — WHOLE OR PART; must be sold. 220 W. Kinzie. Sup. 8087.

FOR SALE—PRINTING OUTFIT DOING $12,000 yr. cash bus.; cheap. Harr. 2275.

MULTICOLOR, $85; SEALER, $15; MULtigraph, $50. 190 N. La Salle.

K-24 MULTICOLOR 25X38 PONY, 10X15. $100. A C Motors, 1679 Milw.-av. Open Sun.

MISCELLANEOUS.

WANTED—DENTAL X-RAY MACHINE AND dental chair; state full particulars and lowest cash price. Address D 117, Tribune.

WANTED—SNOW PLOW TO FIT MACK truck; must be in good cond. and cheap for cash. Call Taylor, Calumet 5799.

WANTED—FEMALE HELP.

Stores and Offices.

BOOKKEEPER—25 TO 30 YEARS OF AGE: full time; general ledger experience for complete charge; excellent opportunity for advancement necessitating girl interested in business career. Hard worker, irregular hours and heavy volume; answer fully, submitting refers. Address N N 380, Tribune.

CLERK—IF YOU LIVE SOUTH, HAVE HIGH school education, are about 25 years old, are good looking, neat and snappy, and have had experience in switchboard as well as filing of correspondence we would like to hear from you; give your phone number. Address L L 214, Tribune.

Collection Correspondent.
Splendid position out of city will be open Jan. 1 for an experienced correspondent on installment accounts; woman or man; must be able to handle large volume of work and write strong letters which will get the money; would prefer publishing experience; give full particulars in letter. Address P D 70, Tribune.

CORSET FITTER.
Thoroughly experienced, for a desirable position. Give full details. Address P E 568, Tribune.

GIRL — AS STENOGRAPHER AND LOOK after sales space; state salary expected and exp. Address F 354, Tribune.

MAIL ROOM MANAGER
with experience executive ability and good education. Give full particulars pertaining to the above. Also state age, married or single and salary. Northwest Side. Address P S 321, Tribune.

OPERATOR—ELECTRIC MONROE CALCUlator; knowledge office routine; speedy, accurate; in reply state experience, salary desired. Address L K 308, Tribune.

SALESLADIES—CANDY, MUST BE EXPERienced; no others need apply. To work in south, north and west side shops. Apply Dutch Mill Candies, 2222 Diversey.

SKIP TRACER — TELEPHONE EXPERIence. Address L A 271, Tribune.

STATISTICAL CLERK.
Girl with accounting experience; preferably budget work; must write good hand, operate comptometer and calculating machine, and be quick at figuring; good opportunity with large concern. Reply, stating experience, age, religion and salary. Address L K 146, Tribune.

STATISTICAL TYPIST—EXP. C. P. A. OFfice; must be rapid, accurate. Give age, exp., ref., etc. Address P B 262, Tribune.

STENOGRAPHER—EXPERIENCED, COMPEtent; college or university training; Methodist preferred; state all qualifications, church membership and salary in letter. Address L N 412, Tribune.

STENO. AND BOOKKEEPER — EXP. FOR part time. Address S L 164, Tribune.

Executives and Managers.

WOMEN MANAGERS FOR SALLY FROCK SHOPS.
in Chicago and nearby cities. Must be experienced Dress women with recent executive experience. Applications from Chicago and out of town women welcomed. 318 W. Adams-st.

MANAGER—INTELL., NEAT APPEARING, capable of taking charge of store. Must have experience in ladies' ready to wear. Apply 9 to 11 a. m. Billy Stone Shops, 3137 Logan-blvd.

Factory and Trades.

BEAUTY OPERATORS—GOOD STEADY POsitions open for several real experts; must be good finger wavers. Swain's Beauty Shop, 5935 W. Chicago-av.

BEAUTY OPERATOR-MARCELLER AND Finger Waver—Must be exp.; steady work. 4350 Fullerton. Alb. 9622. Call Sun. or Mon.

BEAUTY OPERATOR — ALL AROUND; thorough exp. 733 Elm-st., Winnetka.

CHOCOLATE DIPPERS.
Two hand experienced; must have roller. 615 S. Peoria.

EMBROIDERY OPERATOR—EXPER. MAN or woman; able to make own designs and adjust machine; steady work; good salary. Chic. Hat Co., 56 E. Randolph.

Experienced Forelady
on better dresses. Marian Dress Co., 320 W. Jackson.

FITTERS—YG.; FOR FINE GOWNS; 1ST cl. wrkrs.; give ph. Address C 349, Tribune.

FORELADY—COMPETENT, EXPERIENCED, for large set-up box plant located in Southwest; must have thorough knowledge of stripping, staying, S. & S. wrapping and table work and be able to handle, supervise and instruct female labor efficiently in the art of making plain and fancy boxes. State age and salary expected. References required. Address N L 39, Tribune.

GRAPHOTYPE-ADDRESSOGRAPH OPERAtor—Exp., capable taking full charge; refs. Address P P 413, Tribune.

SHADE MAKERS.
Experienced. Apply H. A. BEST LAMP CO., 113-119 W. Austin-av., 3d floor.

WREATH MAKERS—EXPERIENCED; DAY and night work. Apply Sunday p. m. or Monday, 211 N. La Salle-st.

Household Help.

COUPLE—SCANDINAVIAN OR GERMAN, cook, butler, houseman, no driving, chauffeur employed, to serve, care for first floor; house; other services. State salary expected. Refs. Address P S 576, Tribune.

COUPLE — WHITE, EXPERIENCED COOK, houseman; state experience and salary. Address P C 480, Tribune.

GIRL—GEN. HSWK., WHITE, PROT.; 20 yrs. or over; must live in Wilmette; go home nights except to stay with children. Ref. req. $10 a wk. Wil. 3676.

GIRL—WHITE; ASSIST WITH HOUSEwork, care of children. Call after 1:30 p. m., 1044 W. Garfield-blvd.

GIRL—INTEL., WHITE; LT. HSKPG. AND care of child; gd. home for right pers. 4007 W. Adams, 3d fl., Sun., 2 to 5.

GIRL—WHITE; MUST BE COMPETENT gen. hswk., family 4 adults; very good wages. Phone Graceland 5213.

GIRL—WHT.; HSWK., COOKING EXP.; ONE child; no wash.; gd. home; $8 wk. Fair. 2181.

GIRL—WHITE, EXP., GEN. HSWK., LIGHT ldry.; rm. and board; ref. Mrs. Strom, 2724 Winnemac.

GIRL—WHITE, EXP., GEN. HSWK., PRI. rm., bath. Sag. 7167. 8031 Chappel-av.

GIRL—WHT., EXP. WITH CHILD.; GEN. hswk. Nathan, 646 Waveland. Buck. 1391.

GIRL—WHITE; GEN. HSWK.; NO COOKing; $5; stay nights. Spaulding 1842.

GIRL—WHITE, FOR GEN. HSWK.; STAY night; good pay. Fairfax 7296.

GIRL, MOTHER'S HELPER, WHITE, STAY nights. Ref. Edgewater 3808.

HOUSEKEEPER—SMALL FLAT; FULL CONtrol; honest; capable; trustworthy; steady; reference exchanged; state experience, salary, age. Address T 247, Tribune.

HSKPR.—OVER 45, LGE. RMG. HSE., GER spkg.; 2 rm. apt.; small sal.; give details, phone, sal. wtd. Address F B 498, Tribune.

HSEKPR.—COOK, EXP., IN JEWISH HOME pref. 8033 Merrill. Regent 5857, Sunday.

MAID—THOROUGHLY EXPER.; MUST cook well. 848 Ainslie. Sun. 7608, aft. 10.

MAID—WHITE, FOR GENERAL HSEWK.; no laundry; $8 per wk. Ph. Mohawk 1418.

MARRIED COUPLE—WHITE, 1ST CLASS, experienced cook and housekeeper, gardener, handy man, care of 2 cars; suburb; permanent if competent and trustworthy; references. Address N L 500, Tribune.

MOTHER'S HELPER—WHITE, MID. AGED; gd. home; $6. 2919 N. Parkside. Berk. 6741.

NURSE—CHILD'S; WHITE; REFINED; AGE 25 to 35; exp. in care of infant; for 10 months old motherless baby; refs. req.; $15. Call aft. 9 a. m. 5005 N. Kostner.

PRACTICAL NURSE—TO ASSIST IN CARing for wife. Address L K 310, Tribune.

WOMAN—WHITE, TO STAY WITH 2 YR. child, 8 to 5:30, and assist hswk. Sat. afternoon and Sun. off. Midway 0117.

WOMAN—30-45 YRS.; YG. MOTHER DES. sweet, gentle woman for infant exchange lov. home. Some mon. if help apt. Hol. 4170.

WOMAN—ELDERLY, TO CARE FOR 2 SM. children and light housework. Gd. home; $3 week. Sheldrake 9722.

WOMAN—GEN. HSEWK., NEAT, RELIAble; refs.; laundry; 5 r. apt.; home nights. Phone Mon. after 9 a. m. Briargate 1490.

Clubs, Hotels, and Restaurants.

FOUNTAIN SUPERVISOR.
Growing chain of drug stores in Ill., Iowa, and Wis. has splendid opportunity for supervisor of soda fountains and tearooms; must be free to travel. Write your exp. FORD-HOPKINS CO., 400 W. Erie-st.

STEWARDESS—MANAGING, FOR PRIVATE sanitarium of 125 beds, catering to patients of refinement. Applicant must possess highest ability in buying and preparation of food, planning meals, managing and training servants. Address N K 20, Tribune.

Saleswomen.

A BETTER INCOME.
Refined salesladies to introduce new line of sportswear, designed exclusively for each individual; no two alike. Previous sales experience helpful, but not necessary, as we train you. Not house to house. Consistent repeat angle makes our proposition unusually attractive. Large earnings. Address T 354, Tribune.

AAA.
I can use 5 well appearing, experienced saleswomen, accustomed to make good incomes, to close RADIO LEADS from our broadcasting campaign. MISS CLEARY, R. 626, 221 N. La Salle-st.

An Exclusive Position
To a woman of culture, with poise, and one who possesses a fashionable wardrobe we extend an invitation to apply as representative for a most unique and successful club. This club has been organized exclusively for the social and professional advancement of business women. The membership advantages are much desired. They include the preparation of budgets of distinctive and individual wardrobes for each season; also recommendations of the most flattering and stylish colors; complementary lines; ensemble selections with harmonization of accessories; charm revealment; fashion news; shopping service, etc. Selected applicant should enjoy a permanent and lucrative position of dignity. In applying give full particulars, age, education, encumbrances, social background, etc. Include phone. Address D 184, Tribune.

AT ONCE.
Ambitious woman for special advertising salework. 1604 75 E. Wacker.

WANTED—FEMALE HELP.

Saleswomen.

A Welcome Opportunity.
Saleswomen—15 neat appearing, alert, with some outside sales exp., who can invest $3, returnable upon request; selling the latest gift novelty; 1st showing in Chgo.; should make $10 per day without much effort. It will pay to investigate. Interview Monday after 9 a. m. Ask for Ted. 1806 W. Grand.

CANVASSER — EXP., HOUSE TO HOUSE; neat; over 25; to pledge new appliance in homes on liberal FREE TRIAL; salary and commission; permanent; state age, full details, past exp. house to house work, and phone number. Address L F 320, Tribune.

CHRISTMAS MONEY.
Housewives—Sell friends splendid product; gd. profit. Address X 553, Tribune.

LADY
Must be over 27 years of age, to be trained to take care of our established trade. Previous sales experience preferred but not necessary. Applicants must be neat, courteous and reliable. Hours 9 to 4, half days Saturday. Good pay starting at once. Permanent position with excellent opportunity for advancement. Apply Monday, 9:15-12 noon. 209 S. State-st. Rm. 923.

Ladies, Earn Xmas Money.
Sell hosiery to friends and fellow employes; large commissions; full or spare time; credit arranged. HICKORY HOSIERY MILLS, 36 W. Randolph-st.

LADIES—EARN CHRISTMAS MONEY; SELL hosiery, silk underwear to friends, fellow employes, etc.; exc. comm.; full or spare time; credit arranged. Call or write. Royal Crown Mills, 229 W. Washington-st.

LADIES—OVER 30; EXCELLENT OPPORtunity; good income; short hours; exp. unnecessary. Call Rm. 916, 17 N. State.

SALESLADIES—FOR EXCLUSIVE LINE OF sport suits, coats and dresses, sold direct from manufacturer. Many representatives earn $15,000 yearly. Free training to those that qualify. MRS. YORK. Address C 351, Tribune.

Saleswomen—Amazing New
low priced Christmas specials; 3-4-5 piece boxes. Lady Wilma Lab., 236 W. North-av., 2d floor.

SALESLADIES
to solicit uniform and linen supply bus., gd. oppt.; give exp., salary expected; age about 30 years. Address P H 471, Tribune.

SALESLADIES—EARN LARGER COMMISsions on hosiery. Buy at wholesale price; increased holiday sales; part or full time. 59 E. Madison-st., Room 1308.

SALESWOMEN—$20 WEEK.
Pleasant, interesting work. Permanent. Phone Tri. 5972 for interview appt.

SALESWOMEN — EARN $1 PER HOUR; sell "STOP IT"; stops hosiery runs; pay daily. Rm. 1207, 30 N. Dearborn.

SALESWOMEN—HSE. TO HSE.; EXP. NOT neces.; make $4-$8 day; new prod.; sells on sight. 1319 W. Madison or 807 E. 63d. R. 10.

SALESLADIES — TO SELL APRONS; NEW invention; first time on market; big profit. 2567 Milwaukee-av.

THREE WOMEN.
Reorganization of our business leaves 3 positions open for neat appearing, dignified saleswomen. Call at 1046 Wilson-av., Room 208, for interview.

WOMEN AND GIRLS — NO EXPERIENCE needed. 2713 Diversey-av.

XMAS. PACKAGE, BIG PROFITS. CALL 2-4 p. m., 7-8, eve. Stiteler, Apt. 2 D, 4109 Sheridan-rd.

Your Present and Future.
You are interested in securing a permanent position, one that assures a steadily increasing income where your work is interesting and where the service you render will gain for you the friendship and good will of all with whom you come in contact. The investment banking business assures you of these things, particularly if you can measure up to the standards of this old established institution. The training and co-operation we offer our associates makes them loyal and happy. Would you be interested in joining us? Write briefly. Address L K 150, Tribune.

Agents.

LADIES—FULL FASHIONED SILK HOSiery. Popular priced for large and small trade. May be handled as side line. Strict commission basis. Several territories open. Give full particulars in first letter. Freund & Brickman, 425 4th-av., New York City.

Miscellaneous.

A Large Downtown Corporation has a few vacancies for women of good appearance. Must have tact and poise and be capable of growing in the respective departments. Good references required. Apply 2d fl., 67 W. Monroe-st.

LADIES
who have any experience in selling books, magazines, cards, etc., can make good money before Xmas on a new and seasonal quick seller. See Mr. Donley, Suite 612, 100 N. La Salle-st.

WOMEN UNEMPLOYED.
I will pay you well to assist me in booking meetings for the showing of pictures in the home; no canvassing. Address O J 426, Tribune.

CAPABLE WOMAN
AT PRESENT EMPLOYED FOR PART TIME WORK TO DEVOTE THREE EVENINGS OR AFTERNOONS PER WEEK. POSITION PERMANENT. MUST FURNISH GOOD REFERENCES. ADDRESS P E 564, TRIBUNE.

OPPORTUNITY.
Refined lady with personality, judgment and poise to assume permanent active connection with business of national scope; should be able to take interest if mutually satisfactory. State full particulars. Address H 231, Tribune.

SUBSTANTIAL INCOME.
A growing organization requires the services of a woman of education and culture. Previous business experience an asset, but not essential. Age 28-45. See Mrs. Kahle, 1004 London Guaranty Bldg.

LADY—OF GOOD PERSONALITY AND fair education for desirable position with reliable firm; must be loyal and faithful to her work; capable of gradually assuming responsibility and willing to learn details of company's business; must be able to work without a boss. Address O O 64, Tribune.

A WOMAN
OF GOOD APPEARANCE FOR DIGNIFIED WORK REQUIRING ONLY A FEW HOURS A WEEK. POSITION PERMANENT. REFERENCES REQUIRED. ADDRESS P E 503, TRIBUNE.

25 WOMEN.
Special work here in Chicago. Should earn $60 per week. See Mr. Duis, suite 612, 32 W. Randolph-st.

WOMAN—OVER 27, WILL BE TRAINED IN scientific dress and surgical corsetry by The Spencer Corset Company, 410 N. Michigan-av. Applications invited from women of energy, initiative, and integrity. Give phone number. Write.

GIRLS ANDS BOYS.
Neat appearing; to solicit orders for handmade holly wreaths; samples furnished; chance to make big money. Call Sunday all day or Monday, 211 N. La Salle, State 5951.

WOMAN — PROTESTANT, SELF-RELIANT, 25-45, for permanent position Jan. 1st; prefer teacher, Sunday school or P.-T. A. worker. Write fully; give phone. Address O S 122, Tribune.

WOMAN—INTELLIGENT AND NEAT APpearing, with or without sales experience, can make profitable connection with live organization. 7 S. Dearborn, Room 816, before 10 a. m. or after 3 p. m.

WOMEN — EMPLOYED, TO INCREASE earnings by installation of Hershey bars vending machines; spare time; $35 deposit req. Write, giving phone. Address D 540, Tribune.

WOMAN — HIGH GRADE, FOR MANAGEment of fine novelty shop; references and surety bond required. Address L F 318, Tribune.

WOMEN — ESTABLISH YOURSELVES AT home selling silk hose, underwear; excel. commission; full or spare time. Call, write Royal Crown Mills, 229 W. Washington-st.

WOMEN—WILL TEACH FEW YG. WOMEN Swedish massage and physio-electro-therapy for services in school and office; small sal. Kellberg Inst., 14 W. Washington-st.

NURSE—OR WOMEN WITH KNOWLEDGE of anatomy to establish business in own home; no selling; write only. Anatomical Specialty Co., 185 N. Wabash.

HOME LADIES, ART CRAFT WORKERS, TO organize and teach classes; city, also Ill. and Ind.; training free for agencies. MRS. COOVER, ABBOTT'S, 19 N. Wabash.

COLORED WOMEN—20.
Steady job. Call at once. Salary $15 per week. 5249 Cottage Grove.

MARRIED COUPLE—YOUNG WIFE TO DO maid service in N. Side kit. apt. hotel in exch. for furn. apt.; husband must be employed. Address P C 593, Tribune.

LADIES—EXTRA XMAS MONEY; PLEASant work; no canvassing; good remuneration. Address E G 485, Tribune.

LADIES — REAL SILK HOSIERY MILLS need two to assist with Christmas rush; about $25 per week. Apply 36 S. State-st.

WOMEN—OVER 30, EDUC., $2,500; PERM. future. Large corp. See or write Mrs. Hazen, 180 N. Mich., r. 1100.

GIRLS—6, ATTRACTIVE, FOR PUBLICITY stunt. Rita Golf Course, 4938 Sheridan-rd. Call after 12.

PRESS GIRL—EXP. WITH SOME KNOWL. of spotting; apply employment office. Edgewater Beach Hotel, 5349 Sheridan.

EXP. GIRL TO TEACH DANCING. APPLY betw. 12-1, 169 N. Dearborn. Rm. 704.

INSTRUCTRESS — BALLROOM DANCING. Stephany, 805 Sheridan-rd. Buck. 3790.

WANTED—FEMALE HELP.

Miscellaneous.

A Desirable Connection
The manager of the largest institution of its kind in Chicago, with a capital of $10,000,000, has a permanent position for a woman who meets the following requirements:
[a] American, of good education and pleasing personality, between the ages of 30 and 45.
[b] Some business experience or training, coupled with the ability to talk convincingly to other women on a subject of deep personal interest.
This is community work requiring from four to five hours a day—no selling. The compensation is liberal, permitting of earnings in excess of $120 a month after a brief period of instruction. For personal interview address O G 577, Tribune.

POSITION OPEN DEC. 15.
A nationally known Illinois Corporation, just arranging an expansion program for 1931, desires to employ a high grade woman of education and ability who is willing to learn our business. Position pays a salary and requires alertness, common sense, and trustworthiness. Age 25-45. We also have immediate openings in our branches at San Antonio, Miami, Cleveland, Minneapolis, and Detroit. Apply between 9 and 2, 1000 N. Dearborn-st. Ask for GENERAL ORGANIZER.

Employment Agencies.

ZINSER PERSONNEL SERVICE—Commercial and Medical Depts. 140 S. DEARBORN-ST.

STENOGRAPHER; SPANISH STENOGS., $125; Buyer, ladies' wear; Housemaids, etc. HARRISON, INC., 20 W. Jackson, 4th Fl.

ZINSER PERSONNEL SERVICE. Exp. Asst. Lab. Tech., suburban hospital. 140 S. DEARBORN-ST.

C-R-A-I-G A-G-E-N-C-Y. PRIV. SECY., attractive, alert .... $150. 209 S. STATE-ST. 7TH FLOOR.

MAIDS, APT. HTL., $60; IRONER, LDRY., $15-$18; Salad, tearm., $18; Elevator, $16. MORRELL AGENCY, 306 W. MADISON-ST.

TRADE SCHOOLS.

WOMEN—HOTELS NEED TRAINED WOMen. Nation-wide demand for trained people in hotels, clubs, restaurants, hospitals, institutions, schools, colleges, coffee shops, etc. America's 3d Largest Industry. Hundreds of new, big hotels, restaurants and institutions will open this year. Begin now to prepare for one of these positions. Liberal pay, quick promotion, fine living and luxurious surroundings—these are but a few of the advantages awaiting the trained hotel executive. The Lewis Simplified Home Study Plan prepares you for entrance into field. Our graduates now holding preferred positions in the best and biggest hotels, clubs, restaurants and institutions everywhere. Course of study is endorsed by nationally known hotel owners and managers—executives drawing $10,000 to $50,000 a year. Get into this rich, uncrowded field and enjoy success. Get out of the humdrum of routine work into a field that teems with opportunity, diversion and human interest. Registration in Lewis Employment Bureau included FREE of extra cost. Complete course costs but a few cents a day. Our "Money Back" agreement gives you absolute protection. Free illustrated book. "YOUR BIG OPPORTUNITY" explains all. Send for it NOW! LEWIS HOTEL TRAINING SCHOOLS, Desk 713. Washington, D. C.

THOUSANDS OF POSITIONS CREATED IN BEAUTY CULTURE by the Century of Progress movement in Chicago. To meet the demand for Moler Graduates, Moler System will soon announce the opening of their new loop branch to be located in the heart of the loop at WABASH-AV. AND MONROE-ST. Enroll now—stop worrying about a job and have steady employment at good pay. Call, Mail the Coupon, or Phone.

MOLER SYSTEM, 512 N. State-st. Superior 5456. Chicago.
Mr. Moler: Tell me "How you will prepare me for a Century of Progress position in Beauty Culture, at good pay."
NAME ....
ADDRESS ....
CITY .... STATE ....

SWITCHBOARD
DIGNIFIED TO A PROFESSION, WITH RECEPTIONIST AND SPECIAL HOSTESS COURSES. OPERATORS ALWAYS IN DEMAND.
Comptometry 15-40 days
Also stenography, typing, filing, bkkpg. Learn quickly, earn quickly from $5 to $8 a day. We furnish PART TIME POSITIONS.
Special Prices to Xmas
CHICAGO BUSINESS COLLEGE, 190 N. State-st. Franklin 4122.

Speedwriting
Easiest, quickest A B C shorthand. Write 80-100 words a minute in 6 weeks. Day or night class. Lowest tuition, terms to suit. NEWMAN SPEEDWRITING INSTITUTE, 30 N. Dearborn-st. Franklin 2435. Authorized by SPEEDWRITING, INC., N. Y.

ELLIOTT-FISHER.
Learn to operate Elliott-Fisher billing and bookkeeping machine, short course; individual instruction. Reasonable tuition. Enroll now in either day or evening class. ELLIOTT-FISHER DIV., G. O. E. C., ROOM 322. 36 S. STATE-ST.

EARN WHILE LEARNING.
COMPTOMETRY, STENOGRAPHY, TYPING, or other bus. subjects. Low rates. PART TIME POSITIONS furnished, that pay tuition, and all exp. while training; 557 students placed this year. NATIONAL BUSINESS INST., 427 Diversey-pkwy. Div. 5840.

Here Is Your Big Chance
To be a Sewing Machine Operator, and get work quickly. Busy season just starting. We help place you. Call or write Master Service, 190 N. State. Randolph 2718.

SWITCHBOARD TAUGHT
IN 7 TO 10 DAYS. ONLY $10. Qualify for reception rm., ofc., apt. hotels. APPLY GENERAL PLACEMENT BUREAU, 4753 BROADWAY, ROOM 732. LON. 3312.

TYPISTS.
LEARN MACHINE BOOKKEEPING. Increasing demand—higher salaries. Underwood Typewriter Co., 210 W. Monroe.

COMMERCIAL ART.
Large studio offers training in all branches of Commercial Art. Write or call Meyer Both Co., Dept. T, 20th and Michigan-av.

LEARN SWITCHBOARD.
WE TEACH YOU IN 5-10 DAYS. OPERATORS EARN $22.50 TO $30 WEEK. Natl. Business Inst., 427 Diversey. Div. 5840.

Apartment-Hotel Training
In operating hotels. Special price. ILLINOIS HOTEL TRAINING SCHOOL, Suite 407, 105 W. Monroe-st. Ran. 4215.

HOTEL TRAINING— "The Original School." Personal instructions or home study by practical hotel men. Hotel Executive Training School, Rm. 808, 105 W. Monroe.

LEARN SWEDISH MASSAGE, ELECTRIC treatment. Special holiday reduced rates. KELLBERG INST., 14 W. Washington-st.

GIRLS—GIRLS, LEARN CHILD NURSING. Big pay; positions secured in fine homes. Call or write F. F. Bischoff, 159 N. State.

SPEEDWRITING—LEARN SHORTHAND IN 6-8 weeks. SPEEDWRITING SCHOOL OF CHICAGO, 155 N. Clark-st. Fra. 1050.

LEARN ACCOUNTING IN SPARE TIME under C. P. A. Give phone and age. Write T. ANGLIN, A. U. of C., 35 E. Wacker-dr.

GIRLS—TRAIN FOR TELEGRAPH; GOOD pay if qualify. 25 ... Rm. 1616.

DRESSMAKING—MILLINERY SCHOOLS.

THE BUSY SEASON FOR SPRING ORDERS is just starting. Positions for straw and fabric hat making waiting. Earn $35-$75 a week in short time. Day or eve. Call at once. Fashion Millinery Schl., 190 N. State.

DRESS DESIGN, FASHION ART, MILL.; free bklet. Master College, 190 N. State.

DRESS DESIGNING, DRESSMAKING, MILlinery. Forest Academy, 159 N. State-st.

CLOTHES CRAFT COLLEGE—DESIGNING men's, women's, child's clothes. 159 N. State.

LEGAL NOTICES.

NEW ORLEANS, DECEMBER 5TH, 1930. Separate sealed proposals will be received by the Sewerage and Water Board of New Orleans at the office of the Secretary, Room 401, No. 526 Carondelet-street, New Orleans, up to twelve o'clock noon [Central Standard Time], of Wednesday, February 4th, 1931, for the following:—Cont. 119-D Motors and Accessories for Vertical Trash Pump, Drainage Stns. Nos. 6 and 7; Cont. 208-S Vertical Trash Pumps and Cast Iron Pipe and Fittings for Drainage Stns. Nos. 2, 6 and 7; Cont. 209-S Valves for Vertical Trash Pumps, Drainage Stns. Nos. 2, 6, and 7; Cont. 210-S Alterations to drainage Stns. Nos. 2 and 6. Plans and Specifications may be obtained at the office of the Board. A deposit of $50.00 will be required for each set of Plans issued on Contracts 208-S, 119-D, 210-S. No deposit for plans will be required on 209-S. The right is reserved to reject any or all bids. A. G. MOFFAT, Secretary; GEO. G. EARL, Gen'l Supt.

NEW ORLEANS, OCTOBER 9, 1930—SEALED proposals will be received by the Sewerage and Water Board of New Orleans, at the office of the Secretary, Room 401, No. 526 Carondelet Street, up to 12 o'clock noon [Central Standard Time] of Tuesday, December 30, 1930, for Contract 118-D, Extension to Drainage Pumping Station No. 7. Plans and specifications may be obtained at the office of the Board. A deposit of $100 will be required to guarantee return of each set of plans issued. The right is reserved to reject any or all bids. A. G. MOFFAT, Secretary. GEO. G. EARL, Gen'l Supt.

EXCURSION AND TRAVEL.

SPECIALLY CONDUCTED TOUR OF GULF Coast section, N. W. Florida. Round trip fare only $28.75; leave Dec. 21. Return Dec. 28. 7 S. Dearborn, Rm. 816. Cen. 2535.

TO RENT—ROOMS—CENTRAL.

WASHINGTON, W., 231—ROOMS WITH bath; new fireproof bldg.; 1 blk. city hall.

TO RENT—ROOMS—SOUTH.

BLACKSTONE, 4946, 3D—LGE., ATTR. RM. exc. trans.; reas. Mrs. Hodges.

BLACKSTONE, N. E. COR. 63D-PL., 1500 E. 63d-pl.—Rms., run. wtr.; $5-$7; I.C., L, sur.

BLACKSTONE, 5714—HARVARD HOTEL—New mgt.; new. dec.; $6 up. I. C., sf., U.C.

BLACKSTONE, 5715—ATTRAC. RM., MOD. large apt.; Hyde Pk.; blk. I. C. Fair. 4123.

BLACKSTONE, 5343, 2D—ATTR., LGT., cozy lit. and sd. ..; all trans.; very reas.

CORNELL, 5340, 2D—WELL FURN. FRT. rm.; I.C., bus, surf. Dor. 6910. Meals opt.

CORNELL, 5494, 2D—LARGE FRT. ROOM, blk. I. C., surf., bus, park; priv. home.

CORNELL, 5310, 3D—LG. COMF. RM., OPP. bath, sgl. or dbl. I. C. trans.

CORNELL, 5342—LG. R., 1-2; ONE SM. R.; pr. fa.; fine loc. H. P. 2119. Johnson.

CLYDE, 7017, 3D—LADY RT. DESIR. RM. to bus. lady; 2 blks. I. C. Dorch. 9263.

DANTE, 7004—NEATLY FURN. ROOM; light, airy, adj. bath; man pref.; private family; 1 block I. C., surf. Fairfax 3615.

DORCHESTER, 5213—VERY DES., NEWLY furn. r., lav.; bus. woman; I. C., bus, surf.

DREXEL, 4730—SINGLE-DBLE. RMS., RNG wtr., priv. baths; 2 rms. furn. over gar.

DREXEL, 4345—SGL. OR DBL. RM., R. W., also kitnt.; fr. auto spa.; bus, L, surf.

DREXEL, 4320, 2D—1 OR 2 NICE ROOMS, adj. bath, $6; hskpg., $8. Bus, Kenw. L.

DREXEL, 6500, 3D—PLEAS. OUTS. RM.; reas.; bd. opt.; ex. tr. Harper. Fai. 7638.

DREXEL-BLVD., 5559—LARGE, ATTRACtive rm., single-double; reas. Fair. 4197.

DREXEL, 7943 — BEAU. RM., 6 WIND., lav., exc. trans. Reasonable. Tri. 0918.

DREXEL, 4331—COZY, WARM, MOD. RMS., in a beau. home; exc. loc.; all trans.; refs.

DORCHESTER, 5130. FAIRFAX 7700.
GLEN EDEN HOTEL.
Attractive outside rooms; tub with shower; $35 up; I. C. X, bus; dining room.

EGGLESTON-AV., 7144—LARGE, LIGHT, warm rooms; fine transp.; $4 wk. up.

EIGHTY-FIFTH-PL., E., 1525—BUNG.; LG. rm.; twin beds; gar.; 1-2 men. Sag. 0401.

ELLIS-AV., 6405, 3D APT.—LARGE, WELL furn. front parlor suite for two, $6; call all day Sunday.

ELLIS, 6114, 2D—HIGH GRD. RM.; A1 TAble; cpl., 2 gent. Also sgl. rm. Fai. 7940.

EVERETT, 5508—NICELY FURN., CLEAN, quiet, sgl., dbl.; 1 blk. east Hyde Park-blvd., nr. J. Park, I. C., bus, surf.; reas. Dor. 2039.

FIFTY-FOURTH-ST., E., 1511, 2D—ATTR. frt. rm. for lady. Reas. 1½ blk. I. C.

FIFTY-THIRD, E., 1326—$4 UP; WARM, pleasant rms.; new. dec. and furn.; I.C. X.

FIFTY-THIRD-ST., 1447—LADIES; 1 BLK. I. C., 10 min. loop, $25 mo. Mid. 9052.

FIFTY-SECOND, E., 1325—LG., ATT. FUR. lt. r., adj. bath; I. C., surf., bus; $25 mo.

FORTY-EIGHTH-ST., E., 1152—NICE, FUR. r., opp. bath; pri. fam.; blk. I.C. exp., sur.

FORTY-SEVENTH STREET, EAST, 1035—ROOMS—ROOMS—ROOMS; $4 up; modern.

GARFIELD-BLVD., W., 318, 3 FL., $3, $4; stm.; clean frt. rms.; kit. opt. Apt. 9.

GREENWOOD-AV., 6220. PLAZA 4800.
GREEN BRIAR HOTEL
Attract. new bldg. Rates $9-$15 week; pri. baths with tub and shower; no extra charge for 2 in a room. Comp. hotel service; L, surf., bus and I. C. transportation.

GREENWOOD-AV., 6424—WELL FURN. R., priv. toilet and lav.; new, mod. bldg.; all trans.; priv. fam.; reas. 1st apt.

GREENWOOD, 6130—1ST; NEWLY FURN. rm.; tw. bed; meals opt.; pr. hm. Mid. 2470.

HARPER, 6218—PK. VILLA—SGL., $4-$8 wk.; $1.50 da. up, for 2; hskp., $6 wk. up.

INGLESIDE, 6210—LGE. LIGHT RM., PRI. fam., 1-2, nr. L, sur. Palmbia. Mid. 6763.

KENWOOD, 6118 — NICELY FURNISHED sleeping rms., single or double; maid service; L, bus, I. C., surface lines; $3 up.

KENWOOD, 6326 — LGE. RM., 3 WIND., suit. 2, and sgl. rm., $4.50. 1 bl. I. C., L.

KENWOOD, 6245, 4TH APT.—CLEAN, COZY single front room; home priv.; $4.50.

KENWOOD-AV., 6522, 2D—WELL DEC. fur. frt. r.; plenty hot w.; ex. lav. Lewis.

KENWOOD, 4732—LIGHT, WARM RMS.; $3 up; 1 block I. C., 7 min. loop.

KENWOOD, 6515, 2D—DES. OUTSIDE RM.; pri. hm.; all tran.; meals opt. Dor. 6360.

KIMBARK, 6414—SGL.-DBL. RMS., NICELY furn.; r. wat., adj. bath, I. C., L.; reas.

KIMBARK, 6515—WARM, CLEAN, SUNNY rm., $5; also lg. frt.; reas.; bus, L, sur., I.C.

KIMBARK, 6632, 2D FL.—BEAUT. FURN. front room; all trans.; near Jackson Pk.

KIMBARK, 6554—LGE. F. R., ATTR. FUR., clean, w. heated, $5; I. C., L. Dor. 3377.

KIMBARK, 6528—LGE. FRT., $8; RUN. W. Others, $4-$7; hotel serv.; heat at 5 a. m.

LAKE PARK-AV., 3903—FINE ROOM; HOT and cold water; private family; all transportation. Oakland 5669.

LAKE PK., 4757—BRT. ATTRAC., WARM; dbl.-sgl. rms. Rng. wtr., $5 up. I. C. X.

LANGLEY, 7147—RM. SUIT. 2 GENTS OR marr. cple. emp.; gd. trans., brd. opt.

NORMAL, 6400, NORWOOD HOTEL—LGE. light double rooms; new bldg.; $8; adj. bath, $10; close to surface, L, bus; reasonably priced meals; complete kitchenette apartments, $65 a month. Englewood 3700.

NORTH NORMAL-PKWY., 316, 1ST—DOUble sleeping rm.; mod.; all transportation; no other roomers; $5. Englewood 2250.

NORMAL-BLVD., 6750—LGE. RM., ADJ. bath, priv. fam.; all trans. Engle. 0160.

OAKWOOD, 752—LGE. WARM CLEAN RMS. R. wat., maid svc., $4 up; I. C., L, bus, sf.

PRINCETON-AV., 7416—LGE. RM.; DBLE. closet; suitable 2 gents or yg. cple. emp.

SIXTY-FIRST-PL., E., 1429—FR. RM.; SGL. Pri. fam.; gentleman; ex. trans.; reas.

SIXTIETH, E., 555—FOR MAN, LRG. FRT. rm., adj. bath; $7 wk., $25 mo.; all trans.

SIXTY-SECOND, E., 1368—DES. FRONT, $4; hkp., $5; blk. I. C., L, sur; free park.

SIXTY-SECOND-ST., E., 1213—DESIR. CLN., lt., warm, airy rms., $3.50 up; free prkg.

SIXTY-SIXTH-PL., E., 1518, 2D FL.—LGE. well furn. rm.; cong. home. Ph. Mid. 6888.

SIXTY-SEVENTH-PL., E., 1406, 1ST APT.—1½ blocks to I. C.; 1 extra nice room. Dr. McCowan. Hyde Park 0728.

SIXTY-SEVENTH-PL., E., 1417—RM., KIT. privileges; I. C. Dorchester 7385.

STONY ISLAND, 6032, 2D S.—FRT. RM., 12 x18; sun pch., 8x10; well furn.; A-1 heat; fine view; I. C., L. Reas. Dorch. 7584.

STONY ISLAND, 6100, 1ST—OUTSIDE RM., bath; 1 or 2; kit. priv.; reas. Mid. 3544.

UNIVERSITY, 6601 — MODERN, LARGE outside room, priv. home, $5; all transp.

UNIVERSITY, 6439—BEAU. FRONT RM.; running water; suit. 2. Also single rm.

WOODLAWN, 4709—LGE. SUNNY, WARM, nicely furnished, private bath. I. C., surface trans. Suit. 1 or 2. Reasonable.

WOODLAWN, 6144—BEAU. FURN. FRNT. rm., sun parl., suit. for 2; I. C., L express.

WOODLAWN, 6615—ROOM AS WELL AS home for refined man or woman. Dor. 3188.

YALE-AV., 7352—BRIGHT, SUNNY FRT. and hskpg. rooms, nr. I. C. trans.

BOULEVARD INN.
1512 Hyde Park-blvd., high grade place for nice people; lge., attractive rms., private and connecting baths; 1 and 3 rms., $8.50 per wk. up; 1 block to I. C. R. R. Drexel 1703.

HARPER SURF HOTEL.
5426-28 HARPER-AV.
New bldg., beaut. furn. rms., private bath and shower, complete hotel service, elevator. RATES LOWEST IN THE CITY.

ROOMS, $6 WEEK UP.
JACKSON PARK PLAZA.
1540 E. SIXTY-FIFTH-PL. DOR. 6210. Full hotel service. I. C., bus, L transp.

66TH-PL., E., 1521—RM. SUIT 1-2, WITH or without bd.; pri. fam.; refs. H. P. 0375.

HYDE PK. DIST.—ATTR. R., $5; FOR LADY emp.; I. C., surf.; pri. fam. Dor. 7907.

68TH-ST., E., 1418—COMF. RM., LG. CLOSet; I.C., 15 min. lp.; bus, surf.; pri.; reas.

Hotel Rooms.

Parkland Hotel
Facing Jackson Park.
Large Front Rooms,
$7 week
Only 50c extra for two in room. Rooms with twin beds, $8.50 wk. for 2.
—Luxuriously furnished.
—Exceptional service.
—Always warm.
—Perfect transportation.
In fact, if you paid $5 a day anywhere, the maid service could not be better, the room could not be cleaner or the service more efficient or more complete.
Hot water, heat, elevator, and switchboard service 24 hours a day. I. C. express [12 min. to loop], "L," surface, bus, all within 1 block. Near shops and theaters.
Come in and see these rooms for a permanent home above average quality at lowest price in town.
Rooms with private bath, $8 wk. up.
1550 E. 63D-ST.

TO RENT—ROOMS—NORTH.

AIRDRIE-PL., 909 [4130 N.]—LG., LT. rm., pri. fam.; all trans. Bitt. 0749.

ARGYLE, 1000—GENT SHR. TWIN BDRM., adj. bath; pri.; $5; all trans. Edge. 8051.

ARTHUR-AV., 1217, 2D—LARGE, LIGHT, single or double rooms, adj. bath; ¼ blk. L and bus; gents preferred. Rogers Pk. 2661.

ARTHUR-AV., 1236—BEAUT., LGE. RM., for 2; pri. fam.; bd. opt.; ¼ blk. Lov. L.

BALMORAL, 1021, 2D—NICELY FURN. room; priv. fam.; $5. Edgew. Beach "L."

BEACON, 4611—NR. WILSON, ATTRACT. lge. dbl. rm., lge. closet, $5. Sontag.

BEACON, 4512—LGE. FRT. ROOM, PRIV. bath, $8; sgl. rs., $3.50 up; gd. ht., all tr.

BROADWAY, 3020. BITTERSWEET 1600.
Barry-Broadway Bach. Hotel
Lt., clean, warm, bath or shower; ph. each rm.; $7 wk. up; gar. in con.; 15 min. loop.

BROADWAY, 4031.
Slpg. rms., fur., $6-$7 wk.; $20-25 mo. BEST TRANS., SHER. L, BUS, SURF.

CEDAR-ST., E., 61—CANTERBURY HOUSE. Sgl. and dbl. rooms, $6 to $15; running water. Walking distance. Exclusive district.

TO RENT—ROOMS—NORTH.

CLARK, N., 2026, OPP. LINCOLN PARK.
HOTEL CLAYTON
BRAND NEW BUILDING.
300 mod. rooms. Beauty-rest beds. Comp. service. 10 min. to loop; $8 weekly.
RADIO IN EACH ROOM.

CEDAR AT 1118 N. STATE. SUP. 5560.
HOTEL CEDAR.
Every room with tub or shower. $2 up daily, $8 up weekly.
RADIO IN EVERY ROOM.

Clarendon Beach Hotel,
831 Wilson. L. B. 4020. 150 rms.; priv. bath, $7-8-9 wk.; mo. rates; 24 hr. uni. ht.

CLAREMONT, N., 4853—GEN.; SUN RM.; 5 windows; priv. fam.; $6. Longb. 9383.

CLARK, N., 1429— 15 MIN. TO LOOP
BURTON HOTEL
200 Rooms—Homelike; quiet.
RADIO IN EACH ROOM.
Rates $7.50 weekly up; daily, $1.50 up.

CLARK, N., 1015, AT OAK—
5 Minutes to Loop
It's different! Radio in every room.
HOTEL OLYMPIC.
200 ROOMS; 200 BATHS. WHITE. 4200. Rates as low as $9 wkly.; daily, $1.50 up.

CLARK, N., 1155, APT. 5—CLEAN, MODern single room; gent., $3. GUNDERSON.

CLARK, 6794, N.—LGE., LGT. RM.; TWIN beds; 1 or 2. Hollycourt 4285.

CLARK, N., 1219—WESTMINSTER HOTEL; rms., $4 wk. up; $1 day up; bath, shower.

CLIFTON, 3216—1 LG. RM., CHEAP; H. w. ht.; silk f. mattress; Bel. X. Gra. 2895.

CRESCENT-PL., 828—PLEAS. FUR. RM.; priv. fam., meals optional; gd. transp.; reas. Heitman. Wellington 7929.

DAMEN-AV., N., 4339—LGE., LT. FRT. RM. off hall; private; all trans.; reas.

DEARBORN, N., 707-9, WALKING DIStance to loop—Selection 65 rm. housekeeping and sleeping; everything new and beautiful; price $4 and up. Delaware 2059.

DEARBORN, N., 1524—WARM, WELL FUR. sgl. and dbl. room, running water.

DEARBORN, 1362—RM., NEW. FUR.; PRIV. bath; also lt. basement studio; reas.

DEARBORN, 1507—HADDON HALL—BEAU. rooms, bath, shower. Ideal environment.

DEARBORN-ST., N., 1425 — WARM, COZY rooms, $5 and up. Delaware 1191.

DEMING-PL., 522—LG. OUTSIDE SGL. AND dbl. rms.; running water; good trans.

DEMING, 437—LINC. PK. ATTR. WARM, well furn., new. dec.; maid serv. $4-$7.

DOVER, 4735—4 BLKS. W. LAWRENCE L; front rm. for 2-3; twin beds, fireplace, sun parlor, daily maid service; also sgle frt.

EASTWOOD, 857—SINGLES, DBLS., $5 UP. Southern cooking optional.

EDGECOMB, 933—USE SHER. L OR 51 BUS; warm, bright rms., $5-$9; homelike HOTEL.

ELM, E., 82—NR. LAKE SHORE-DR.; LGE. rm., pri. bath, also sgl. rm.; walk. d. loop.

ELM, E., 75—ATTRAC. RMS., PRI. BATH, maid service, $6-$8; refs. 1100 north.

ELM-ST., E., 70—BACH. RMS., NR. LAKE; rg. water; phone each room; low rates.

ESTES, 1320, AT SHERIDAN—SUNNY front rm., beautifully furnished; L, bus transp.; nr. lake; reasonable. Rog. Pk. 4969.

FULLERTON-PKWY., 543—LG. OUTS. RM., adj. bath, with fam. of 2. Lincoln 8729.

GOETHE, W., 9 [1300 N.]—CLN. SGL., DBL. rms., r. w., shwrs., cooking privil., $5-$10.

GOETHE, E., 70—LGE. FRT. RM.; PRIV. bath; sgl. rm.; r. w.; reas. Del. 3347.

GRACE-ST., 1253—LG. FRT. RM. FOR 1-2; pri. fam.; reas.; good trans. Wel. 2422.

HERMITAGE-AV., N., 4839—COZY ROOM; reas.; gent. only. Sun. 9040.

KENMORE, 5511—BEAUT. LARGE DOUble and single rooms; priv. bath; corner home; L, bus, surf.; reas. Longbeach 3670.

KENMORE, 4640—$6-$7 WEEK; RUNNING water, phone service. Wilson L, bus.

KENMORE, 4618—HOTEL KENMORE, $6-$8 week; private bath, $9; Wilson L, bus.

KENMORE, 4900; 4932 AND 4332 SHERIdan—Rms., wall. fl., tw. beds, $5 up; pkg.

LAKESIDE, 832—SINGLE FRONT ROOM; private family; $5.

LAKESIDE-PL., 920, 3D—CLEAN, SUNNY outside rm.; 2 in fam.; all trans.; reas.

LAKEWOOD-AV., 5518—LG., LGT. FRT. rm., 2 windows, nr. L, bus, $6; gar. opt.

LAKE SHORE-DR., 1042—BELLEVUE CLUB for business girls; front rms.; meals opt.

LA SALLE, N., 1432. MOHAWK 0541.
New Paxton Hotel
On newly opened and widened N. La Salle-st. Walking distance or 8 min. by car to loop.
Week, $8 Up. Day, $2 Up.
150 ROOMS, ALL WITH PRIV. BATH.

LELAND, 902, 2D—FINE, LARGE, LIGHT room, well furnished, private family, $5.

LELAND, 1326—SINGLES-DOUBLES, $4-5; for young men; run. water; 3 blks. Uptwn.

LOYOLA—LGE. LT. RM., LGE. CLOSET, shower; all trans.; 1 or 2. Briar. 0013.

MAGNOLIA, 4520—LRG. RM., NEW FURN., opp. bath; r. w.; lrg. closet; $5; Wil. X.

MAGNOLIA, 4428—PLEAS. RM. ADJ. BTH.; Prot. home; gent. pref.; Wil. L. Edg. 0327.

MAGNOLIA, 5821, 1ST—NICE, FURN. RM., adj. bath; pri. fam.; all trans. Sun. 1720.

MAGNOLIA, 4528—ATTR. WARM FRT. R.; 1-2; also sgl. rm.; r. wat.; Wils. L; reas.

MALDEN-ST., 4725—HOTEL LAWRENCE. Brand new building; outside rooms. Private bath; compl. service; door beds. $10 wk., $2 day; best transp. LONGB. 6300.

MALDEN-ST., 4702, 2D—LGE. RM.; PRIV. fam.; no other roomers; ideal home.

MALDEN, 4607—BRIGHT FRONT ROOM. Suit. 1 or 2; twin beds; L exp. Sun. 5667.

MELROSE, 454—DEL MONTE HOTEL—AN attr. residence; gd. address; unusual atmosphere; exc. din. rm.; $8; with meals, $13.

MELROSE, 545, 2D APT.—ATTR. FRONT room; east of Broadway; reasonable; private family. Lake View 7254.

MICHIGAN, N., 749, 3D—LOVELY KITCH. suite; also sgl. or dbl. Pettgen.

MICHIGAN, N., 845—ATTRAC. LGE. RM.; 1-2; also sgl., pri. bath; walk to loop.

MONTROSE, 853—LGE. RMS., RUN. WAT.; phones; hotel service; $5 up. L. V. 5700.

NORWOOD, 1258, NR. BROADWAY—LOVEly well furn. rm.; lg. closet; pri. fam.; gd. trans.; man pref.; $5. Hollycourt 3538.

OAKDALE, 634—NEAR LINCOLN PK., L, surf., bus trans.; warm, comf. furn., pleasant environment; $4 weekly; kitnt., $5.

OAKDALE, 530—NICELY FURN. SGL. SLP. rms., $3.50-$5; dbl. rms., $5.50-$7.50.

ONTARIO, E., 22—L'AIGLON—BEAU. STUdio or sgl.-dbl. rms., w. bath. Del. 0347.

PAULINA, N., 4644, 2D—PLEASANT, CLN., quiet; fam. of 2 adults; near "L," bus, surf., N. W.; reasonable. Ardmore 3945.

RIDGE, 5817—RM. IN PRI. FAM., $5, HOME priva. Bkfst. if desir. Edge. 4072.

RUSH-ST., 739—STUDIO, SINGLE OR DBL. rooms, furnished.

RUSH, 938, APT. F—SGLE., STM.; NEAR Drake hotel. Call Sunday, eves. W. dis. Lp.

SCHILLER, E., 45 [1400 NORTH]—LOVEly room facing lake; suit. 1-2; reas.

SHEFFIELD, 2941, 1ST—FRT. OR SIDE RM. Stm.; kit. priv. if desired; reas.

SHEFFIELD-AV., 3627—TWO NICELY FUR. rms.; steam; home comforts; $4 and $5.

SHERIDAN, 4035. LAKE VIEW 4220.
SHERCOMBE HOTEL.
Single, double rooms, $5 to $9; no extra charge for 2 in a room; telephone, running water; 1 block Sheridan exp., bus at door.

SHERIDAN, 655—NR. LAKE—3900 NORTH
LAKE SHORE ARMS.
RMS., $7 WK. UP, $25 MO. UP. NR. LAKE.

SHERIDAN, 4557, S. E. COR. WILSON—New, clean rms., $5-$8 wk. Sherwil Hotel.

SHERIDAN-RD., 6719—SINGLE FRT. RM., gent., priv. fam.; exc. tran. Hollyct. 2644.

STATE-PKWY., N., 1540—CHOICE ROOMS for girls; select loc.; park, lake, bus, surf.

STATE, N., 1341—SCHULYER CLUB FOR girls, attr. rms., excel. meals. Del. 0060.

WAVELAND, 1916—LIGHT, CHEERFUL, well fur. frt. rm.; L, surf.; $5. L.V. 10088.

WELLINGTON-AV., 665, 2D—LG. WARM rm., pr. hm., kit. privs., reas.; all trans.

WELLINGTON, 716, 2D—NICELY FURnished rm.; running water; $6 week.

WILSON, 2407—NICE LRG. RM. FOR 1 OR 2; pri. fam.; stm.; reas. Long. 2216 aft. 6.

WILSON, 857—SINGLES-DOUBLES, $5-$7; steam heat; between Sheridan and the lake.

WINONA, 1215—NEWLY FURN. FRT. RM., piano; all transp.; $4.50. Edge. 0618.

WINTHROP, 5054. PH. LONGBEACH 8933.
HOTEL FRANCES
100 brand new rms., with beau. tile baths; all with tub and shower; this hotel is conceded to be the best furnished on North Side. Ideal location. Gar. 1 blk. Argyle exp., bus, surf. Rates as low as $7.50 wk.; $2 day.

WINTHROP, 4866, UNDER NEW MANAGEment—Newly furnished and decorated single and double rooms, running water and showers, $5-9 week. Hskpg. facilities.

WINTHROP, 5016. LONGBEACH 4624.
HOTEL SHERWOOD.
Rates $6 weekly up. Full hotel service.

WINTHROP, 4826. CASTLE HOTEL. 100 rooms elegantly furn., mod. prices; transients accommodated; ¼ bl. Lawrence L.

WINTHROP, 5530—AT L STA.; 80 CLEAN, warm rms., $8 wk. up; Bryn Mawr Hotel.

WINTHROP, 5062—COZY FRONT RM., $4; kit. priv.; homelike; tran. Sun. 10099.

WRIGHTWOOD, 632, NR. LINCOLN PK.—2600 N.—Sgl. or dbl. rms., for gentlemen in priv. home. Mrs. Kusel. Mohawk 1777.

2800 N.—FOR THE MAN SEEKING THE best in a lge. well furn. rm., adj. bath; nr. Sheridan-rd., Linc. pk.; gd. tr.; priv. family; $9; refs. req. Address P B 458, Tribune.

1 OR 2 GENTS; LIV. RM.; SEP. BEDRMS.; priv. bath; hotel service in home environ.; all tran.; family 2. Address X 518, Tribune.

REAL HOME, GENT'S ROOM, PRIV. FAM., nr. bus, L, surf. Lake View 5463.

LARGE SITTING AND BEDRM. COMBINED, 3 trans. 1 blk.; $7. Sheldrake 0344.

JEW. YG. MAN STUD. OFFERS RM., CONgenial home, nr. lake, yg. man. Sun. 3402.

ATTR. WARM RM.; HSE.; FAM. ADULTS; L, surf.; ref. Sunday, eves. Diversey 3552.

BEAU. RM., 1 OR 2; SGL., $6; DBL., $8; brd. opt.; all tr.; 2600 N. Diversey 9503.

LOV. MOD. RM. IN PRI. ADULT FAM.; breakfast; Howard X; reas. Rog. P. 5960.

COZY, NICE FURN. RM. IN RES. SUIT. FOR 2; connecting bath; reas. Bri. 7082.

TO RENT—ROOMS—NORTH.

LELAND HOTEL
1 BLOCK SOUTH UPTOWN THEATER.
BEST VALUE IN CHICAGO.
Within one block of bus, elec., surf. All private tiled baths. As low as $10 weekly—$2 day.

HOTEL NORTHMERE
4943 Kenmore. L. B. 4234.
All outside rooms, light, airy, newly dec.; every room with bath or shower; hotel service; all trans.; rates $7 per week and up.

Lakeshire Hotel
CLARENDON-AV., 4128.
85 rooms, all with private bath and shower. $8 up; daily $2; bus, L, surf. Bittswt. 3900.

DEVON HOTEL,
1314 Devon nr. Sheridan. Briar 4210; $8 and up wkly, $2 daily; bath, shower in every rm.; all trans., L, bus and surf.; homelike atmosphere.

DEMING PLAZA APTS.
477 Deming-pl. [2500 north, between Clark and Lincoln park]; attractive rms., 2 rms., $7 up; 3 rms., with private bath, $45-$50. Sleeping rms., $4 up. Diversey 7824.

HOTEL DARLINGTON.
4700 N. RACINE. 1 BLK. L, SURF., BUS. Beau. rms., run. wat., bath, cozy lobby, exc. ser., free pkg.; $7 wk. up; $1.50 day up.

NORTH-AV. Y. M. C. A.
1508 Larrabee; $4 up; newly furn. rooms; swimming, gym.; L and surf., 10 min. to loop. Permanent and transient guests.

34 E. ELM-ST.
Nicely furn. rms., nr. lake; walking dist. loop; 2 with pri. bath. Del. 0627.

4554 Malden, S. W. c. Wilson
Front room with in-a-dor bed. Prive bath; high grade apt. hotel, comp. serv.; $9.

S. FRT. COR. RM., 3 WINDOWS, ALSO dble. twin beds; Cath. girls. Well. 0195.

Hotel Rooms.

HOTEL HALIBURTON—½ BLOCK L, BUS; lowest rates in Rog. Pk.; all lg. outs. rms. 6954 Greenview cor. Morse. Rog. Pk. 5247.

WYNDON HOTEL, 828 WINDSOR [4500 N.] New. dec., well htd., shwrs, $6 up; recreation rm.; real home atmosphere; all trans.

TO RENT—ROOMS—NORTHWEST.

BELMONT, 2943, 2D FL.—ROOM FREE TO girl to help with housework. References.

CALIFORNIA, N., 2054, 3D—ROOM, HEATed, near transportation. $5.

HARDING, N., 3751—LGE. SLP. RMS., PR. family, $7 wk., suitable 2; bus, surface, Northwestern trans. Keystone 0155.

HARDING-AV., N., 1806—LG. ROOM, SUIT marr. cple. or 2 gents.; home priv.

HUMBOLDT-BLVD., 1952—NICELY FURN. frt. and side rms., $6-$8. Stm. ht. All tr.

KEDZIE-BLVD., N., 2530 AND 2506—RMS., $5 to $8; opposite Log. Sq. L station.

KEYSTONE, N., 4535—RM. IN BUNGALOW home; reas.; board if desir. Ave. 3507.

LOGAN SQUARE DIST.—BEAUT. PRIVATE rm.; bath adjoining. Juniper 6255.

LOGAN-BLVD., 3136—LGE., PLEAS. RM., pri. fam.; $6; htd.; adj. bath. Bel. 7991.

NEBRASKA, 1828—FUR. RMS.; H. W. HT.; sh. bth.; home comf.; rent reas. Cap. 3742.

NICELY FURN. FRT. RM., 2D APT.; NEAR Carl Schurz High, surface, bus and 1½ blk. to C. M. & St. P. R. R.; $3.50 per week. 3830 N. Kostner-av. Phone Avenue 8789.

RIDGEWAY, 4845—BEAU. RM. IN BUNG., for 1-2; gar. opt.; gd. trans. Jun. 1093.

RIDGEWAY, 4845—BEAU. RM. IN BUNG., for 1-2, gar. opt.; gd. trans. Jun. 1093.

SPAULDING, N., 5215, 1ST—LGE., AIRY rm., beau. furn., in choice res. sect., suit. marr. couple. Home priv. Reas. rates.

WALTON, 2022 — PRIVATE FAMILY, $4 week. Brunswick 1298.

LARGE DOUBLE ROOM IN PRIV. HOME; stm. ht.; excel. tran.; reas. Albany 2517.

DBL. OR SGL. RM.; TW. BEDS; STM.; GD. tr.; reas. Berkshire 4063.

TO RENT—ROOMS—WEST.

ADAMS-ST., 3457—ATTR. LGE. FRT. RM. Conn. bdrm.; mod. hme.; reas.; garage.

CONGRESS, 5207—ATTR. RM.; NEW BLDG. Garf. L, surf. lines. Priv. family. Berns.

JACKSON-BLVD., 3541, NR. GARF. PARK—Frt. rm., 4 windows; pri. bath, lav.; stm.; so. rm., lav., adj. bath; gar.; refs. Ked. 3022.

JACKSON, 3442—LGE., AIRY RM., ADJ. bath, 2 clothes clos.; pri. fam. Nev. 6618.

KEELER, N., 1103—ATTR. SGL. RM., IN pr. home, $5; gar. opt.; all tr. Bel. 7354.

KOSTNER, N., 121—LARGE, LGT. RM., $5 per wk.; stm. ht.; priv.; exc. transportation.

MAYPOLE, 3820—MOD., SUNNY FRT. BEDroom, cooking allowed, off hall, $5-6; stm.

MONROE, 4657—FURN. RM. IN PRIV. fam.; all conv.; for 1-2; reas.; exc. trans.

SPAULDING, 750, S.—LG., LT. R. IN SML. refin. fam.; reas. Kedzie 9523. Mrs. Berg.

TWENTY-SECOND-ST., 4024, W.—NICELY furnished large room, cheap; hot water; good trans.; real home; reas. Lawn. 6925.

WASHINGTON-BLVD., 4505—ESTAB. 1868.
WESTLANE HOTEL.
New beau. rms., priv. bath, shower, $8.50 up.

WASHINGTON-BLVD., 2800
Rents reduced; well fur.; hot water ht.; exc. trans.; parlor with twin beds; $4-$5.

WASHINGTON-BLVD., 5131—ATTR., SUNny rm.; hot w. ht.; 1-2; Gar. Apt. Aus. 3266.

WASHINGTON-BLVD., 2813, 2D—CLN. LGT. frt. rms.; bus; 1 bl. surf., L. Van B. 9076.

WASHINGTON-BLVD., 4358—FRT. ROOM, for 1; steam heat; priv. fam. Man. 3222.

LARGE FRONT BEDROOM; PRIVATE FAMily; steam heat; board optional; good tran. 825 N. Karlov. Spaulding 4488.

TO RENT—HOUSEKEEPING ROOMS.

South Side.

BERKELEY, 4222—1-2 RM. SUITES, $4-$10; all conv.; I.C., bus, L, sur. Oak. 2829.

BLACKSTONE, N. E. COR. 63D-PL.—ATTR. 2 r. kits., $12; gas, lt., lin. furn.; I.C., L, sf.

BLACKSTONE, 5601—1-2-3 RM. APTS., $7 up; slp. rs., $5; nr. pk., lake, I.C.X, bus.

BLACKSTONE, 6627—1-2 RM., $5 UP; 3 rms., pri. bath, $13; I. C. express, bus, L.

BLACKSTONE, 5220—1 RM. KITS., LGE., lt., comf., new dec., $8-10; I. C., bus, sur.

CORNELL, 5247—3 RM. APT., $11.50; clean, orderly, warm; best bed; porch; real kitchen; bus, surf., I. C. X.; $10 free.

CORNELL, 5241—KITCH. WITH REAL bedrm. and living r.; new dec.; I. C., bus.

COTTAGE GROVE, 6305—1-2 RM. KITCH. apts.; gar.; elec.; linens furn.; new dec.; all outs, $6 wk. up; L, sur.; slp. rs., $4 up.

COTTAGE GROVE-AV., 4834—LGE., LIGHT rm., lge. kitch., gas, ice, dishes, etc., $6.

DANTE-AV., 6443—FRONT 2 RM. APT., nicely furn.; I. C., L, surf. Midway 7596.

DORCHESTER-AV., 5337. FAIR. 3186.
1-2-3 ROOMS, $20 TO $50.
Compl. furnished; nr. I. C., bus, surface lines, univ. Housekeeper will show.

DORCHESTER, 5220—1-2 RM. KIT., WALL beds, r. wtr., maid serv., $7 up; I. C. exp.

DREXEL-BLVD., 4252—WARM, CLEAN 1-2 r. kit. apts.; r. wat.; $8-$10; bus, L, surf.

DREXEL-BLVD., 4332—1-3 ROOM KITS., comp. maid serv., el., gas, pri. bath, $7-13.

DREXEL-AV., 6227, 1ST SO.—3 OUTSIDE rms., with real kitchen; reas. rent.

EBERHARDT, 7047—2 CLN. HTD. COMP. fur. rms.; hot-cold r. w.; gd. tran.; pri. pch.

EBERHART, 6032 — 3 FURN. RMS. FOR hskpg.; also 2 sl. rs., suit. 1-2. H. P. 4130.

ELLIS, 6337, 1ST—2 OR 3 ROOMS; LGE., attr.; rollaw.; rl. kit., pch.; nr. sch. $8.50 up.

ELLIS, 6151—2 NICELY FURNISHED housekeeping rms., $8. Hyde Pk. 6129.

ELLIS, 4212—1-2-3 RM. KITS., NEW. FUR.; maid serv., gas, linen free; slp. rms.

ELLIS, 5217—VERY ATTR., HOMELIKE 3 r. apt., comp. furn., very reas. Dor. 9587.

ELLIS-AV., 4543—FRT. SUN RM., 4 LG. win., warm, quiet, twin beds. Ken. 3425.

ELLIS-AV., 3831—3 ROOMS, PRIV. BATH, r. w.; gas, elec. free; garage space free.

ELLIS, 6358—2 ATTR. FRT. RMS., RUN. wat., $10; 2 rm. suite, real kit., wall bed.

EVANS, 6230—2 NICE FUR. FRT. RMS., roll-a-way bed. Gen. El.; reas. Ex. trans.

FORTY-SECOND-PL., 936, NEAR DREXEL—I. C., L, surf.; 1-2-3 rm. suite, $6 up wk.

GREENWOOD-AV., 4404 — 3 RM. SUITE, real kitchen, private lav., $11; also 1 rm. kitch., $6. Ph. Atlantic 4191.

GREENWOOD-AV., 6122, 2D—LIGHT, CLN., attr. furn. 3 rm. apt.; I. C., L, surface.

HARPER-AV., 6406—CLEAN, WARM APT., 1-2 rms., $5.50-$8; slp., $3.50 up; all tran.

HARPER-AV., 6420—NR. JACKSON PK., L and schls.; 1-2-3 r. suite, $6 up per week.

HARPER, 6249—NR. JACK. PK.; 2 RM. suite, wall bed, r. w.; I. C., sur., L, $8-$9.

HYDE PARK-BLVD., 1430—I.C., 9 MIN. LP.
BOULEVARD MANOR
1-2 r., smartly fur. apts.; fr. cln. lt.; $8 up.

INGLESIDE, 6357—1 AND 2 RMS., $5-$8; also sleeping rms., $3.50-$4.

INGLESIDE, 6410—3 FRT. RMS.; 1 RM. and kitnt., cl., lg. sinks, low rt., $5 up.

KENWOOD-AV., 4717 — 1-2 RM. KITCHEN apartments; private baths; nr. I. C.; parking space; $40 to $55.

KIMBARK, 5215—BEAU. 3 RM. KIT. APTS. New. furn.; clean, cheerful; $9-$11 wk.; slp. rms., $3.50-$5 wk.; very attractive.

KIMBARK, 6547—NEW. DEC., COZY, LT. 1-3 rm. apts.; also slp. rms.; very reas.

KIMBARK, 6528—1 RM. HSKG., $6; HOTEL serv.; free auto prk.; heat at 5 a. m.

LAKE PARK, 4422, COR. 44TH-ST.—2-3 R. suite, frt.; reas.; range, sink; all trans.

MARYLAND, 6616—2-3 RM. APTS., $8-$10. Clean, warm; 2 beds; $10. Free. L, surf.

OAKENWALD, 4457—COMPLETELY FURN. 3-4 room apt.; 1 blk. all trans.

PARNELL, 6346—1 RM. AND S. P., OFF bath, $6; 2 frt. rms.; h. w. ht., sink, $9.75.

RIDGEWOOD-CT., 5405—LG. HSKPG. RM., $6; with slpg. rm., $9. Ill. Cen. Fai. 7732.

SIXTY-SECOND, W., 3350—2 RM. KITCHENette apt.; private home, reliable party only. Good trans. Prospect 10544.

SIXTY-FIFTH-PL., E., 1421—ATTR. 3 R., pri. bath, slp.r.; ¼ blk. I.C.L; $11-$5 wk.

SIXTY-SIXTH-PL., E., 1510—1 room, $5; 2 rooms, $7; 3 rooms, $10.

SIXTY-NINTH, W., 623—COMP. FURN. 1-2-4 rm. apts., priv. bath; ex. trans.; reas.

TO RENT—HOUSEKEEPING ROOMS.

South Side.

SIXTY-FIFTH-PL., 1438—2 AND 3 ROOM kit. apts., overstuffed furn.; near I. C., L, bus, surface, $9-$11.

SIXTY-SECOND-ST., E., 1368—2 RS., REAL kitch.; new dec.; $8.50; 1 rm., $5; slp. rm., $3.50 up; free park; blk I. C., L, sur.

SIXTIETH, E., 1435—ST. GEO. HOTEL; where to stay; no other place like it. Out door slpg. pch.; refrig.; kitnts.; $65, $75.

SIXTY-FIFTH-PL.—ATTR. 3-4 RMS., $12.50 wk.; nr. Jackson pk., I. C. Mid. 1561.

SOUTH PARK-AV., 6153—COZY ENG. BSMT. 3 lrg. frt. rms., all conv., 1 blk. L, bus, surface, $12.50 week. Wentworth 4440.

VINCENNES-AV., 7341—$7-9-11 WK., CLN., well fur., new. dec., stm. ht., private 2-3 rm. apts., free gas, elec., lin. Stew. 8384.

WOODLAWN, 6536—HSKPG. 2 R. SUITE, in-a-dor, cln., well kept; reas.; adults.

WOODLAWN, 6545—2 RMS.; OVERSTUFF'D furn.; in-a-dor; cln., reas.; free parking.

WOODLAWN, 6119, 1ST—2 FRT. HSKPG. rms.; newly furn. and dec.

WOODLAWN-AV., 6137—2 RS., REAL KIT. Cheap if taken at once. Best transp.

YALE, 6521—LG. 2 RM. KITNT., NEATLY furn., all trans., everything furn., $8-$10.

PARKLAND HOTEL
COMPLETELY FURNISHED.
Kitchenette Apartments,
$10 week
Why live 4 or 5 blks. from transportation this cold weather? Right here at end of Jackson Park "L" is just what you want for your winter home. I. C., surf., bus, all within 1 blk. Close to shops and theaters.
Private Bath; In-A-Door Bed.
24 Hour Elevator and Hotel Service.
1550 E. 63D-ST.

EXCEPTIONALLY FINE.
816 E. 46th-st.; 3 rm. apt.; richly furnished; kit., bath, wall bed; 1st flr.; $65.

4453 OAKENWALD, 2D—BEAU., FRT., reas.; hous. priv.; board if des. Drex. 0488.

COZY, WARM 2 RM., REG. KIT. WITH YD., $8; ½ blk. L, surf., at Drexel. Oak. 7023.

North Side.

AINSLIE, 943—1-2 RM KIT.; R. W.; PRIV. or adj. bath; 2 rms.; real kit.; $5-$10.

ARGYLE, 938—FRONT RM., KIT., $7 UP; 2-3 rm. kit., large single room, r. w., $5.

ASHLAND, N., 4447—2 ROOMS, LIGHT housekeeping.

BALMORAL, 1049, 2D—FRT. RM., $25 mo.; blk. bus, L, surf. Eves. and Sun., Ard. 1972.

BELDEN, 549 [2300 N.]—WARM, CLEAN, quiet 1-2 rm., new, furn., dec; real kitch.; stm., el., ldy., shwrs.; $7 up; spe. mo. rates.

BELMONT, 1014, 2D—2 OR 3 LG. FRT.; also sgle.; coal, gas, furn. Low rent.

BELDEN-AV., 534—1 WK. FREE; LG. 1-2 rm., rl. kit., stm., $6-$8; slp. rm., $4.

BELDEN, 1045—WARM, CLEAN, 1-2 RM. suites; r. w.; free pkg.; ex. tr. $5.50 up.

BRIAR-PL., 733—NICE FURN., CLN. 2 R. apt., $6 up; L, surf.; nr. Clark-Belmont.

BROADWAY, 4031.
Furn. newly dec. 4 rm. apts., $50 mo. up; kit. apts., 1-2-3 rms., furn., $35-$50 mo. up. BEST TRANS., SHER. L, BUS, SURF.

BROADWAY, 4040 — EXCELLENT HEAT; front rooms, with or without kitnt.; $5-$7.

BUCKINGHAM-PL., 708, 3300 NORTH—SINgle rooms for hskpg.; running water, stm., elec., laundry; near bath; $5 and $6.

BUENA, 755, COR. CLARENDON—53 BUS. Complete 2 rm. apt.; priv. bath, porch, $11. Pullmanettes, $8. Fine residential dist.

BUENA-AV., 712—2 RM. LGE. KIT. APT., suit. 4; sun parl.; $11; ideal loc.; 53 bus.

BUENA-AV., 1031, 2D — NR. SHER. L; 3 lge. warm sunny rms., $10; real kit.; pch.

CLARENDON-AV., 3950, AT IRVING PARK—Claring Apts.—Complete 1 and 2 r. kitch. apts.; beau. furniture; block to lake, park, bus, L sta.; free linens; $7.50 to $11 wk.

COLUMBIA-AV., 1101—1-2 RM. KIT. APTS. Priv. baths; refrig.; $55 to $80.

CRESCENT-PL., 915 [4100 N.]—FRONT 1-3 rm. kits.; new. dec., $6 up; board if des.

CRESCENT-PL., 931 [4100 N.]—FRT. KIT., clean, quiet; reas.; Sheridan L, bus, surf.

DAKIN, 815—SHER L; NR. BR'DWAY, IRV. Pk.; 1-2 rm. apts.; warm; clean; $6-$10.

DEMING, 437—ATTR. 3 RMS.; REAL KIT., pri. pch.; new. dec.; everything; $12.

DIVISION, E., 26, NR. STATE—VERY WRM. 1 rm. kits.; all trans.; reduced rates, $8-9.

ELM-ST., W., 56 [1100 N.].
New. dec. 1-2-3 sunny kit. apts., pri. pch., $6 up; slpg. rms., $4 up; also bsmt. rms. Nr. lake.

FULLERTON, 905—2 HSKPG. RMS.; HT., clean, comf.; ½ blk. all trans. Reas.

GENEVA, 2338—1 ROOM AND KITCHENette, newly furn., nr. Lincoln Pk.; $6.50.

GRACE, 719—BEAU. FUR. 1 RM. KIT., $6 up; 3 rms., pr. bath, real kit.; free park.

IRVING PARK-BLVD., 845—HSKPG., 2-3 rm. apts., $9-$13; pri. pch.; also slp. rm.

KENMORE, 5132—1-2 RM. KITNT.; MAID; all services free; wond. trans.; drugs, delic., tailor, ldry., on prem.; $7 week up.

KENMORE, 5640—ATTR. 1-2 RM. KIT.; GD. ht., hot water; will meet your price.

KENMORE, 4840 — 3 RMS., NEW. DEC. furn., rl. kit., G. El. refr., $12-15; Lawr. X.

KENMORE, 4022—RADIO IN EVERY RM.; 1-2 rm. apts., $7-$10; sleeping rms., $4 up.

KENMORE, 5528—WELL FURN. 3 ROOM bsmt. apt.; 1-2 rm. kit. apts.; pri. bath.

KENMORE, 5036—2-3 RMS., PR. BATH, $10 up. Malden 4421—1-2 r. kits., $5 up.

LAWRENCE, 930—1-2 RM. KIT.; $8 UP. Some priv. bath; free park. space; L, bus.

LELAND, 860—3 LGT. RMS., BEAU. FURN. Accom. 3-4, $13; also basement apt., $9.

LINCOLN-ST., 4544—2 RMS., REAL KITCH. R. w., stm.; gd. trans. Reas. Edge. 1935.

MAGNOLIA, 4443—1-2-3 ROOMS, NEWLY furn.; 2 beds; $7 up; all transportation.

MONTROSE, 900—1-2 RMS., NEWLY DEC.; exc. trans.; $6-$9; $36 month. Sun. 7150.

OAKDALE, 648, 2900 N., ½ BLK. BROADway or Clark—2 r. suites; slpg. pch.; $10-$12; sgl. or dbl. slpg. rms., $4-$5. Garage.

RACINE, N., 4426-28 — 1 RM., LARGE kitchenette, $10; 2½ and 3 rm., accom. 4; newly remod., all new, mod. fur., $14-16.

RACINE, N., 4441 — 1 RM. PULLMAN kitchen., maid serv.; all transp.; reas.

ROKEBY, 3814—NICE CLEAN 1-2 ROOM kitchenette, $7 up; Sher. L, 51 bus, surf.

SHEFFIELD, 2617—HSKPG. RMS., $4-$5; 2 rms., $7; 3 rms., $9; steam; parking.

SHERIDAN-RD., 706—COR. PINE GROVE—1-2-3 rms.; pri. con. bath; $8 wk. up; maid serv.; warm, clean; bus 51-53 door; surf., L.

SHERIDAN-RD., 846 [3900 N.]—DESIRable apts. for a winter location; $8-$10.

SHERIDAN, 4340—BEAU. FURN. 1 RM. kit. apts.; reas.; L, bus, surf. See apprec.

WILSON, 821—1-2 RM. KITCHENETTE; ideal loc.; $6-$10; gd. tr.; free parking.

WINDSOR, 843—NEWLY DEC. 1-2-3 RM. apts., $7-$13; attrac. furn. 4500 North.

WINTHROP-AV., 4840—NEW. DEC. FURN. 2-3 rms.; $9-$12; pri. pch.; Lawrence L.

WINTHROP, 4922—NIC. FUR. FRT. 2 RM. suite; clean; maid serv.; Argyle L; $8.

847 SUNNYSIDE.
2 people can have apt. all their own with attrac. furn., tile bath, floors fully carpeted, elec. refrig., on quiet, nice street near lake and all transp., for $5-7 wk. ea. No more than cost of good hskp. rooms. See today. 2 blks. S. of Wilson.

4923 SHERIDAN-RD.
3 r. kitchenettes; also sleeping rooms; clean, homelike; L, surface, and bus.

Northwest Side.

ADDISON, 3012—LARGE SLP. RM. WITH kit. priv.; $6 week; good transportation.

EASTWOOD, 3044—NEW. FURN. LIV. RM., dinette, rl. kit.; shwr., L. Juniper 7418.

HUMBOLDT-BLVD., 1952—2 RMS.; NEW furn. kits.; $10-$13; also slpg. rms.; $6-$8; all trans.

KEDVALE, N., 2029—MOD. LGT. HSKPG. rm.; hot water ht.; priv. ent. Spauld. 2050.

KEDZIE-BLVD., N., 2530—1 AND 2 ROOM kits., $10 to $15; op. Logan Sq. L.

KILPATRICK-AV., N., 3028—2-3 LG. RMS., front apt.; 2 beds; reas.; gd. transp.

LOGAN-BLVD., 3118—2 RM. LGT. HSKPG.; steam, elec., 1 blk. L; $10. Spauld. 4379.

TRIPP-AV., N., 3412—3 RMS., FURN.; PRI. bath; kitch. priv. Inq. 2d rear.

West Side.

ADAMS-ST., W., 3457—COZY, WARM, LGE. kit. apt.; mod.; quiet home; reas.; garage.

ADAMS-ST., W., 3845—1, 2 AND 4 FURN. rooms; private entrance. Van Buren 4883.

ADAMS, 4329—1 RM. KITCHNT.; RUNNING wat.; everything furn.; $7; good transp.

CENTRAL PK.-AV., N., 413.
Two large, well furnished rooms connecting with bath; hot water heat, gas, elec.; best location; $8 per week.

CONGRESS-ST., 1240—NEW. DEC., CLEAN, warm 2 rm. kit., r. w.; $7; 1 rm., $4.50; slp. rms., $3 up; all trans.; 10 min. to loop.

JACKSON-BLVD., 3154—2 LT., AIRY RMS. on blvd.; real kit.; stm. ht. Sac. 1347.

KARLOV, N., 1019—3 HSKPG. RMS., PRIV. bath, priv. entr. Reas. Alb. 5503.

KENNETH, N., 3802 — LGE. FRT. RM., kit.; modern; bargain; gd. tran.; reas.

LEXINGTON, 3539—2 OR 3 LGE. LIGHT beautiful rms.; newly dec.; stm. ht., gas, elec.; $10 and $15; ex. trans. Ked. 6647.

LEXINGTON, 3911—1-2-3 RMS., NEW FUR. dec.; stm., gas, elect.; L, sur. $4.50-$6.50.

LONG, N., 311—WARM FRT. 2 RM. SUITE, $9. Will accept serv. in part pymt.; 1 rm. frt. kit., $6. Austin 7397.

MAYPOLE, 3820—2 MOD. FRT. RMS., FACing south, $10; side rm., $7; all furn.

MONROE, W., 3525—NICE LGE. BEAUT. furn. room kitchenette; $10; ex. trans.

OGDEN-AV., 3757—1-2 R., NEW. DEC. COM. furn., stm. ht., $7-10, slp. rm., $2.

TWENTY-SIXTH-ST., W., 4306½—4 RMS., bath, stove heat; reasonable.

WASHINGTON-BLVD., 2147 OR 2944 JACKson-blvd.—2, 3, or 4 room apts.; private baths; $10.50-$16.50; also basement, $8.50.

3159 WASHINGTON-BLVD., 2D — 3 FRT. mod. rm. apt.; rl. kit.; suit 2-4. Reas. Ex. trans.

3419 JACKSON-BLVD.—HSKPG. 3 RMS., $10; 2 rs., $7; 1 r., $4; stm.; comp. furn.

2819 WASHINGTON-BLVD.—HSKPG. 1 RM. Comp. furn.; stm. $5. 1 rm. porch, $6.

4247 JACKSON—3 RM. BSMT., 2 BEDS; pr. bath; g. l.; linen; also 1-2-3. V. B. 3206.

COZY ROOM RUNNING WATER; EXCELlent trans.; $5.50 wk. 4111 Wilcox-st.

(Continued on next page.)

TO RENT—HOUSEKEEPING ROOMS.

Suburban.

(Continued from preceding page.)

1 BLOCK TO GARFIELD L, GUNDERSON station. Reas. Priv. home. Light rms. 800 Gunderson-av., Oak Park. Euclid 8696.

BOARD AND LODGING—SOUTH.

BERKELEY, 4465, 2D S.—OUTSIDE, WARM front room, lavatory; good home cooking; all transp. Reas. Atlantic 2882.

ELLIS, 4545—ATTR. RM., EVERY HOME comf., exc. meals; all tr. Rea. Drex. 8235.

EGGLESTON, 7150—LG. FRT. RM., BRD.; 1-2; R.I., sur., L; pri. fm. Reas. Vinc.7050.

KENWOOD, 5485, 3D—RM., BOARD, LAUN., $11; child school age; $6. Mid. 6532.

KENWOOD, 5223, 3D FLR.—BEAUT. RMS., generous tasty meals; homelike atmosphere;

KIMBARK-AV, 6516—NWLY. DEC. RMS., new. furn.; home ckng.; all trans.; reas.;

UNIVERSITY, 6209—BAKER; REAL HOME; exc. meals; pri. fam.; 1-2. Hyde P. 5216;

WOODLAWN, 6039—BOARD AND RM., $8; generous, tasty hm. cook.; all tr. H.P.2085.;

YALE, 7212—ATT. R., TW. BDRM. SUITE; r.w.; gd. meals; R.I., surf.; sgl. r. Ste.5797.

COMPLETE CARE FOR AGED, MILD MENtal or infirm men. Home comforts; $50 per month. Midway 1606.

NURSE HAS REFINED PRIV. HOME FOR aged person; ex. food; $65 mo. Oak. 2180.

MOTHER'S LOVE, CARE OF CHILD; ANY age; good food; reas. Radcliffe 6123.

BOARD AND LODGING—NORTH.

ARLINGTON-PL., 434—WIDOW HAS RM., home cooking, run. wat., $10. Linc. 3166.

BRYN MAWR, 1031, COR. KENMORE—Dbl., sgl., twin bds., shwr., rl. home; extra meals, ½ blk. L; reas. E. White, Ard.3927;

DAMEN, N., 4650—1-2 NICE ROOMS, WITH or without board; L, surface. Rav. 4497.

DEMING-PL., 650—NICE RM. IN LOVELY home; stm. ht.; 1 bl. Halsted, Clark, Broadway cars, Diversey bus; best of food; hme. priv.; piano, ra.; $8.50 wk. Buck.2381.

FULLERTON, 742—FRT. RM., TW. BEDS; din. rm. open 6 a. m.-8 p. m.; $11.Div.7748.

GRANT-PL., 507—WIDOW HAS FRONT room for 1 or 2, with or without board; excellent meals; 1 week free. Lincoln 7561.

KENMORE, 6162—LRG. RM.; REAL FOOD; home priv.; piano. Rogers Park 0194.

MONTROSE, 2610—RM. AND BD. FOR 2 people; priv. fam. Lennert, Indep. 0453.

PAULINA, N., 3640, 2D—NICE RM. WITH bd. in ref. pri. fam.; all tr. Buck. 9343.

SEDGWICK, 1918—LGE. FRT. RM., BRD., tw. beds; congen. home; $12. Linc. 8364.

SHERIDAN, 915—THE GRACELAND—EXC. BOARD; ATTRAC. RMS. GRACE. 7379.;

WILSON, 856—SUNNY RMS., HOME MADE pies, cakes; cards, dancing; $10. Sun.1190;

LUXURIOUS HOME FOR ELDERLY CPLE. or semi-invalid; nurse's care; nr. Lincoln Park. Buckingham 3034.

REG. NURSE WILL TAKE NERV., MENtal, or other case; best of refs.; good food and care; 2500 north. Diversey 1752.

NEWLY FURN. BRIGHT ROOM; PRIV. fam.; with board, $10. Home cooking. 2 blks. "L." Grant. 1416 Chase-av. R. P. 3374;

HOME PRIV. EXTENDED TO RIGHT GENT. priv. fam.; refs. req. Bittersweet 7239.

EXP. NURSE WILL BRD. MENTAL OR nervous case in own home. L. V. 3249.

CHATEAU CLUB FOR GIRLS—RESIDENT. 819 Sheridan-rd. [3900 n.1. Buck. 6814

A PRIV. HOME; BEST CARE TO CHILD; lovely room for parents. Rav. 2086.

LADY WILL BOARD CHILD OVER 3—RM. for parents if desired. Lincoln 3151.

EXCLUS. RES. FOR CHILDREN; LG. YD.; sunny play and slpg. rms. Bri. 3932.

ROOM AND BRKFST., PLEAS. HOME BY lake, college bus, girl pref. Briar. 3846.

LG. FRT. RM., BD., $8-$9; HOME PRIV.; pri. fam.; good transp. Sunnyside 0850.

BOARD AND LODGING—NORTHWEST.

KEYSTONE, 4311—AIRY RM., EX. FOOD, Suit. 2; home privs. Reas. Pal. 7441.

NORMANDY, N., 5501—BABY TO BOARD; reas.; more for company than money.

PENSACOLA, 4909 — WARM RM.; REAL home; congl. party; gar.; reas. Pens. 5723.

FINE CARE CHILD OVER 4; EXC. MEALS; priv. bung.; rm., bd., parent. Kild. 5189.

BEST HOME AND MOTHER'S CARE TO little girl; nr. park, school. Juniper 1907.

NURSE WILL CARE FOR ELD. MILD AND mental case; private home. Kildare 0380.

BOARD AND LODGING—WEST.

ADAMS, 3453, 2D—OPP. GARFIELD PK.; rm. with board, $10; pri. fam.; all tran.

MADISON, 3229—PLEAS. RM., 1 OR MARR. cple., home ckg., stm.; gd. tra. Nev. 6835.

WASHTENAW, S., 313—FRONT RM., BRD.; st. ht.; hot wat.; bus, L, surf.; $10. West 3385.

GIRLS FOR ROOM AND BOARD; REASONable. Call Crawford 6702.

BOARD AND LODGING—SUBURBAN.

WILL TAKE AGED, CHRONIC OR NERV. patient, pri. home; male or female nurse; reas.; 20 min. loop. Glenview 255.

CHILD—TO CARE FOR; COUNTRY HOME, mod., in village, nr. schl., church; mother's care; reas.; ref. Ph. Palatine 52-M.

ROOM AND BOARD WANTED.

SINGLE MAN—38, PRIVATE PLACE; NO. side, near L; noon dinner; home cooking; $50 a month. Address D 88, Tribune.

MARR. CPLE., WIFE INVALID, DESIRES pleas. rm., board, 1st fl., loc. N. or N. W. side. Address L O 124, Tribune.

LADY EMPL. WANTS RM. WITH REF. private family, N. Edgewater or Rogers Park; give price. Address X 555, Tribune.

LADY, CATH.; BD. OPT.; PRI. FAMILY; conv. R. I. Address T 67, Tribune.

HOTELS.

New Lawrence Apt. Hotel
1-2-3 RM. APTS., $65 UP.
SWIMMING POOL GYMNASIUM
Gym rooms, solarium overlooking lake.
1020 LAWRENCE-AV. LON. 2100.

THE NORTHAMPTON
REFINED TENANT WHO appreciates highest class neighbors and surroundings wanted for kitchenette apartment in up-to-the-minute bldg. Reasonable price. 1 or 2 rooms. Bus, surface and L transp.
6317 KENMORE. BRIARGATE 7860.

WHERE CAN YOU FIND a downtown hotel with kitchenette suites, also large rooms with tile bath, bay windows, closets, where if you wish you have the privilege of making a pot of coffee? Eighteen story, modern fireproof hotel, one-half block of The Fair.
The Majestic
QUINCY-ST. AT STATE-ST.

Palais Brompton Hotel
For the one who wants a real home-like hotel with excellent recreational surroundings, best transportation, restaurant in connection.
Rates as Low as $7 Week.
SPECIAL MONTHLY RATES.
528 BROMPTON. GRACELAND 3840.
[3500 North at Sheridan-rd.]

Pinegate Hotel
555 SURF-ST.
UNDER NEW MANAGEMENT.
100 outside rooms, each with private bath and radio; thoroughly renovated; complete hotel service; rates as low as
$8 PER WEEK.
PH. BITTERSWEET 3200.

Devonshire
250 rooms with private bath, $10 per week and up. A limited number of rooms at a special low weekly rate.
19 E. OHIO. SUPERIOR 4900.

HOTEL CARLOS
3834 SHEFFIELD-AV.
RATE PER WEEK, $9 UP.
ATTRACTIVE MONTHLY RATES.
1 BLK. SO. SHERIDAN-RD. EXP. STA.

BELAIR HOTEL.
15 MINUTES TO LOOP.
Beautifully appointed rooms and suites; ideal location; best transportation; all rooms and suites with tub or shower bath. Rates as low as $10 PER WEEK.
480 DIVERSEY-PKWY. BITT. 4000.

STRAND HOTEL,
63d and Cottage Grove-av., now under new management; rates $7 and up weekly, $1.50 and up daily; beautiful lobby, large, airy rooms; spacious corridors; elevated and surface lines at door. Plaza 7000.

RADIO IN EVERY ROOM.
Wkly., $6 up; day, $1.50 up; hskp., $47.50. Berwyn Hotel, 4306 Sheridan. Buck. 1020.;

BERWYN BEACH HOTEL.
New, beau., all rms. have phones, tub and shwr. Reas. 1049 Berwyn-av., nr. Edgewater L.

IN THE LOOP FOR $7 PER WEEK UP. HOTEL GRANT, 6 N. DEARBORN-ST. Same rates for 1 or 2. Randolph 3241.

THORNES & CO. STATE 0459. Chicago's largest rental agency offering the best apartments and apartment hotels.

BRYN MAWR HOTEL, 5530 WINTHROP. 1 bus, surf.; 80 clean rms., baths, showers, $8 week up; tearoom. Lon. 3900.

BELVIDERE APT. HOTEL—1-2-3 RM. comp. furn. kitchenette apts.; hotel svc.; $60 mo. up. 4655 Lake Park-av.

HOTELS.

$65 PER MONTH
WILL BUY A FINE ROOM IN ONE OF CHICAGO'S REAL HOTELS.
Live in a smart, cosmopolitan, modern hotel. Walk downtown. Enjoy the luxury of big, clean, cheerful rooms with bath, shower, circulating ice water and Servidor (minimizing tipping). Live in an exclusive neighborhood—at sensible rates. Fine food, moderate prices, in our Coffee Shop and Dining Room. Low weekly and daily rates, too
HOTEL
Knickerbocker
WALTON PLACE—AT MICHIGAN-BLVD. ADJOINING PALMOLIVE BLDG. OPPOSITE THE DRAKE.

THE
CHURCHILL
HOTEL
Has to Offer a
SUBLEASE
On a De Luxe 5 Room Apt.
CONSISTING OF:
Large living room, solarium, kitchen, dining room, 2 large bedrooms with bath; located right in the heart of the beautiful GOLD COAST DISTRICT.
Call Whitehall 5000 for Inspection.
1255 N. STATE-ST.

The Atmosphere of a Fine Club—the Coziness of Home.
NEW HOTEL
MIRA-MAR
350 BEAUTIFUL ROOMS—BATHS.
Lobbies, card and music rooms, valet and complete hotel serv. Coffee shop, beauty parlor; garage in connect. Close to U. of C. Only 12 minutes to loop by I. C. express or outer drive. Half block to surf. and L.
$9 Up Weekly—$2 Up Daily.
Phone Plaza 1100.
6218 WOODLAWN-AV.

CHELSEA
HOTEL,
920 Wilson, Near Sheridan.
IN THE HEART of the UPTOWN CHICAGO.
15 minutes to the Loop; bus, L, st. car. Beautiful lobby. ROOM WITH PRIVATE BATH AS LOW AS $1.50 PER DAY OR
$9 PER WEEK
PH. LONGBEACH 3000.

Live Near Your Business
Hotel St. Clair
"A STEP FROM THE LOOP."
Offers large, comfortably furnished 1-2-3 rm. apartments and hotel rooms. Home atmosphere, complete hotel service. Ultra mode at
LOW RATES
To Permanent Guests
CALL MR. JAMES.
Ohio-st. at Michigan-av. Superior 4660.

THE HOMESTEAD
More than a place to live—a WAY of living! Apartments delightfully furnished in the early American manner—two, three, and four rooms, with kitchenette and breakfast rooms; also single room with bath. Located in Evanston's choicest east residential district, with university campus close by the lake a block away, and within view of nearly all the apartments—this hotel offers every opportunity for comfortable and pleasing living in
EVANSTON,
1625 HINMAN-AV. GREENLEAF 3300.

PARK DEARBORN
1260 N. DEARBORN-PKWY. AT GOETHE.
A most desirable opening in
(1) 2½ and (1) 3½ Rooms.
Apartment with Kitchens. Excellent exposures. Overlooking the lake. Beautifully furnished. Complete Hotel Service. Cafe and shops in building. Very attractive rental for immediate occupancy.
A few 1½ with kitch. and Hotel Rooms.
PH. WHITEHALL 5620.

THE
PLAZA
Opposite Lincoln Park
Rooms $10 wk. up; suites, $18 wk.; also kitchnt. apts.; 10 min. to loop; Clark-st. car or bus; low priced coffee shop and dining rm. Sup. 2680. 1553 N. CLARK-ST., AT NORTH-AV. "A Quiet, Homelike Hotel."

HOTEL SHORECREST
PINE GROVE AT WRIGHTWOOD.
An exclusive hotel for discriminating guests—a home of comfort and refinement. Large, airy apts., consisting of living rm. with in-a-dor bed, bedroom with twin beds, reception rm., 2 baths, kitchenette, breakfast rm. and porch, overlooking Lincoln Pk., lake. Completely redec. and refurn. $175 mo. 3 rm. apts. as low as $115 mo. Also smaller apts. and rms. with bath. Complete hotel service. Excellent cafe—table d'hote or a la carte.
DIVERSEY 4800.

Eastgate Hotel
"Just a Whisper from the Loop."
BEST VALUE IN CHICAGO!
Large Hotel Rooms with Very Large Closets.
$60 A MONTH, $15 A WEEK
Complete, Courteous Hotel Service.
Best $1.00 Dinner in Chicago.
ONTARIO-ST. AT MICHIGAN-AV.
SUPERIOR 3580.

IDEAL WINTER LIVING AT THE
PARK LANE
SHERIDAN RD. AT SURF-ST.
CHICAGO'S SMARTEST APARTMENT HOTEL.
Excellent Accommodations. Rates Reasonable.
PH. BITTERSWEET 3800.

ROKEBY HOTEL
3831 ROKEBY AT SHERIDAN.
Beautiful new 1-2-3 room kitchenette apts.
ALSO HOTEL ROOMS.
Bus at door; surface and L 1 block.
COMPLETE HOTEL SERVICE WITH MOST MODERATE RENTALS. FROM $60 AND UP.
PH. BITTERSWEET 8570.

PINE CREST
BLOCK FROM LAKE.
3941 PINE GROVE-AV. BITT. 6400.
BEAUTIFUL APARTMENTS, $60 UP.
Bedroom Apts., $80.
ALL TRANSPORTATION. BUS AT DOOR.
Refined atmosphere with complete hotel serv.
MUST BE SEEN TO BE APPRECIATED.

MELROSE APT. HOTEL
Offers the quiet simplicity of a beautiful home. Exceptionally spacious, tastefully furnished 4 rm. corner apts.; 3 exposures; extra in-a-dors; also bungalow and 1-2-3 rm. apts., refrig., complete hotel service. Private and public schools within the block.
451 MELROSE-ST. BUCK. 1200.

BLACKSTONE, 5519—DORCHESTER 4100.

UNIVERSITY HOTEL
THIS IS A NEW BUILDING.
100 outside rooms with priv. tubs and shower; best furn. hotel on South Side; 1 blk. to I. C. and surf. lines; 10 minutes to loop; $9 a week and up; $2 a day.

DIVERSEY ARMS
1-2-3 rm. kit. apts., $60 mo. up; also wkly. rates. Hotel rms., $10 wk. up, all with combination tub-shower. Complete hotel service. Nr. Lin. Pk., fine stores, theaters, schools; 15 min. to loop, trans. at door. Bitt. 3100.
644 DIVERSEY-PKWY. AT BROADWAY.

THE LINWOOD.
1812 WASHINGTON-BLVD.
Where every home comfort is combined with the highest grade hotel service.
As low as $8.50 weekly. Seeley 2770.

DREXEL ARMS HOTEL.
200 large, attractive outside rooms, moderately priced $1.50-$2.50 dly., $8-$12 wkly. Cars or bus to door; I. C. and L 2 blocks. Finely located. DREXEL AND OAKWOOD.

NEW HOTEL CARLING.
175 rooms; all with tub or shower. Weekly, $7 up; daily, $2 up; 5 min. to loop.
1512 N. LA SALLE. MOHAWK 1200.

APARTMENTS AND ROOMS TO SHARE.

LADY SHR. BEAUT. 3 RM. APT. WITH 1 or 2 girls; N. S.; near lake. Bitt. 7188.

BUS. GIRL TO SHARE KITNT. APT. WITH same; piano. Sunnyside 5467.

APARTMENTS AND ROOMS TO SHARE.

YG. BUS. MAN SHARE TW. BEDS WITH same or music student; nice n. s. apt.; south, cook and laund. done; piano, radio, phone; reas. to rt. pty.; members of fmly., sister and pianist. Roommate. Well. 3838.

FATHER AND SON, 10, WILL SHARE with marr. couple 5 rm. furn. apt. return for board; will pay all bills; laundress 1½ days week and $7 extra for boy; food your only expense; refs. Republic 5128.

BUS. GIRL SHARE WITH SAME BEAU. 3 rm. apt.; Rav. dis.; all trans.; twin beds; ref. Sun., Buck. 0769, and Mon. 10-3, Arm. 0499.

MAN—PROT., UNDER 21, TO SHARE with same small mod. apt., So. Shore dist., 1 blk. I. C. and lake; reas.; 25 min. to Rand.-st.; ref. exch. Address C 353, Tribune.

ROOM WITH SLEEPING PORCH FOR girl or share apt. with same; 68th-Paxton; I. C., bus trans. Call Sunday or after 7:30. Dorchester 0420.

CATHOLIC GIRL ABOUT 25 TO SHARE 3 rm. apt. with same; twin beds, radio, piano; rl. home. Columbus 1132, Sunday 1-6.

WILL SHARE ATTR. 5 RM. APT. WITH married couple or single lady. MRS. L. L. HYDE, 5471 Harper. Dorchester 4591.

YG. LADY SHR. ATT. APT. SAME; REF.; mar. cpl., 2 girls or rent rm.; N. S. L., bus. L. B. 8072.

PROFESSIONAL MAN WILL SHARE WITH man elegantly furnished 2 room apt. near loop, reasonable. Harrison 5819 Sunday.

LADY WILL SHARE ATTR. FURN. 5 RM. bung. with mar. cpl. or ladies, $5 ea.; gar. apt.; 25 min. Loop. Beverly 8739.

REF. YNG. WOMAN, PROT., TO SHARE attr. apt. with same; 1 blk. lake; nr. Loyola L; reas. Rogers Pk. 7010, Apt. 321.

BUS. MAN, GENTILE, WILL SHR. WITH same frt. rm., twin beds, in bachelor's Lk. Shore-dr. home; $6; unusual. Del. 0518.

LADY WILL SHR. LRG. ATTR. 4 RM. APT. with marr. cpl.; Gentiles; 1 blk. I. C.; radio; meals; $10 wk. each. So. Shore 7588.

BUS. GIRL TO SHARE KITNT. APT. WITH same, 25 to 30 yrs.; 1 blk. L, 2 blks. bus. 4554 N. Winchester, Apt. 210.

3 GIRLS WILL SHARE WITH BUSINESS girl beautiful furn. 6 rm. apt., n. s.; piano, radio; reas. Sunny. 6177.

2 ADULTS SHARE THEIR APT. OR RT. rm., tw. beds, stm. Gd. tra. Berk. 4063.

2 GIRLS DES. CONG. YG. GIRL SH. ATTR. apt., $23 mo. Apt. 305. Ardmore 2313.

LADY SHARE APT. 1 OR 2 GIRLS OR mar. cpl.; $8 wk. with meals. Edg. 0620.

LADY WILL SHARE 4 RM. APT. WITH same or couple; reas. Ravenswood 8664.

2 BUS. GIRLS SHARE 3 RM. APT. WITH same, nr. lake. 34 E. Division-st.

YOUNG MAN WISHES GENT. TO SHARE apt.; refs. req. Address L L 417, Tribune.

YOUNG MAN WILL SHARE WITH SAME attr. N. Side apt.; piano. Sunny. 9885.

YNG. CPLE. WILL SHARE BEAU. 7 RM. apt. on blvd. with 2 people; radio, elec. piano; $50 a mo.; conc. Jan. 1. Alb. 3360.

JEW. BUS. GIRL SHR. HOTEL APT. WITH same; reas.; ex. tr. Plaza 2500, apt. 314.

BUSINESS GIRL SHARE 5 R. APT., COMF. furn.; same or marr. couple. Rad. 2941.

BUS. GIRL SH. ATTR 3 RM. KIT. WITH 1 or 2 girls; reas.; I. C. Butterfield 0750.

BUS. MAN WILL SHR. FUR. APT. CPL. OR fam. 6000 So. Pk., 3d. Reas. Nor. 9026.

YG. LADY HAS 5 R. APT., SHR. WITH same; priv., bd., rm. No. s. Buck. 3592.

MOTHER AND SON WILL SHARE MOD. apt. or rt. r.; ½ blk. L. 4115 Kenmore. $3.

ENGL. YNG. LADY, EMP., STUDENT SHR. with sm. French spkg. pref. Plaza 8498.

YNG. BUS. WOMAN WILL SHARE APT. IN Hyde Pk. with same. Refs. 1326 E. 53d.

1400 LAKE SHORE-DR.—GIRL SH. SAME; beaut. 3 rm. apt. Whit. 4180, Apt. 7M.

2 GIRLS SH. WITH 1 GIRL MOD. 4 R. APT.; piano; rad. 20 min. lp.; $4.50. Linc. 8036.

YNG. CPLE. WILL SH. ATTR. 4 RM. APT. with same, reas. Address D 502, Tribune.

MAN WILL SHARE 3 RM. FURN. KIT. apt. with man, $5 wk., 2d fl., 1057 Dakin.

YNG. MAN WILL SH. ATT. RM. WITH same; ex. tr.; ref. exch.; $6. So.Shore 1517

REF. LADY EMP. SHR. LUX. FUR. 2 RM. with sm.; refs.ex. 71st and Jeff.Fair.5364.

MAR. CPL. SHR. APT. WITH SAME; CHILD. welcome; conc.; all trs. S. Shore 7549.

YG. BUS. WOMAN SHARE BEAUT. 4 R. apt., 2 bus. girls or mar. cple. Bri. 1744.

YNG. LADY WILL SHARE APT. WITH same, op. L Sq. L term. Bel. 10128, Apt. 8.

LADY SHARE BEAU. LOG. SQ. APT. WITH 2 ladies or mar. cple. $6. Humboldt 9265.

LADY WILL SHARE MOD. 4 RM. APT. with cple., care child daily. Sun. 9280.

WTD.—3 YNG. MEN TO SHR. 4 RM. APT. with same; Gentiles. 6123 Woodlawn, 2d.

TO RENT—HOUSES—SOUTH.

14 ROOMS, $100,
Including 3 garages on premises. Reduced to this low rental to immediately secure good tenant. In splendid condition. 2 blks. to I. C., L, and surf. Call MR. NASH. Dor. 7515.

BEAUTIFUL, MODERN 7 RM. RESIDENCE with 2 car garage, $52.50 per month; after 6 months apply same as down payment on purchase if desired, balance less than rent. Also several cottages and flats, $15 per month and up. J. M. Pon, 10310 Michigan-av. Pullman 4000.

CHOICE OF 6 BRICK BUNGALOWS; VARIous locations; $40 to $55 per mo. See owner at 8122 Princeton-av. today, or phone Randolph 3079 for appointment.

BEAU. LARGE 5 RM. AND S. P. BRICK home, 2 car gar., to res. party, $85 per mo.; 1 blk. I. C. R. R. 12235 Stewart-av. Call Pullman 2610 for appointment.

TO RENT—HOUSES—SOUTHWEST.

5 ROOM BUNGALOW; HOT WATER HEAT; furnished or unfurnished; reasonable. Hemlock 4799. 6440 S. Komensky.

BUNGALOW, 6 RM., MODERN; REAS. rent. 6552 Kilpatrick. Stewart 1556.

TO RENT—HOUSES—NORTH.

TOWN HOUSE — 1400 NORTH. NEAR drive; 8 rms., 3 baths, 3 fireplaces, steam plant; will dec.; $175. L. V. 6480.

CEDAR-ST., NEAR DRIVE—11 ROOMS, 3 baths; steam heat. J. P. STRICKLAND & CO., CENT. 5745.

8 ROOMS SLEEPING PORCH; NR. LAKE; $75. Phone Cohassett 4616.

1128 AINSLIE-ST.—7 RM. 2 STORY BRICK, h. w. ht.; $60. Sunnyside 4815.

TO RENT—HOUSES—NORTHWEST.

5833 MARMORA-AV.
5 rm. bung. for rent or sale; like new; furnace ht.; double gar.; near Elston bus line; real home for little money. See this today. Phone Keystone 7889 or 7128.

5 RM. BRK. BUNGALOW, GLZ. PCH.; SUR. and C. & N. W. R. R. trans.; only $45. Also 5 rm. frame bungalow, $40. RALPH H. BEESLEY, 4219 Irving Park.

7 R. RES.; ENC. PCH.; FIRE PL.; TREES, shrubs; gar.; reas. to good tenant. Schneider, 6141 Northwest-hiway. Newcastle 1095.

6 ROOM BUNGALOW, MODERN; HOT W. heat; excellent location; transportation; $55. 5341 Drummond-pl.

RENT OR SELL 5 RM. FRAME, $35; 5 rm. brk. gar., $40. 6427 Irving Pk.-blvd.

5 RM. HOME, LARGE ATTIC, BASEMENT; furnace; $30. Call 3960 N. Narragansett.

5 RM., NEW MODEL BRK., CLOSED PCH.; compl. with heat; $45 mo. Avenue 5232.

4 RM. HEATED BUNGALOW, 1 BEDRM., $52. Kildare 1327. 2955 N. Lowell-av.

TO RENT—HOUSES—WEST.

6 RM. BRK. BUNGALOW—2 CAR GAR.; HOT WATER HEAT; NEAR MET. L. 4842 Lexington-st. Keys at 523 S. Cicero-av.

TO RENT—HOUSES—SUBURBAN.

SERIOUS ILLNESS OF MY WIFE COMpels me to dispose of beautiful Beverly Hills residence, on the Ridge, convenient to Rock Island and bus transportation; 7 rms., with 3 bedrms., tile bath, electric refrigeration; 2 car brick garage; beautiful lawn and shrubs; English colonial type brick dwelling with tile roof, only 2 years old. Will rent for $125 per mo., with option to buy at reas. figure. Immed. poss. Call owner at Ced. 0802 or agent, Mr. Sieverts, at Bev. 4595, or address C 350, Tribune.

2 HOMES, 7 AND 10 RM., MODERN, ATT. gar.; exc. loc.; $45 mo.; will sell at sac. Roath Realty Co., Du Page Theater Bldg., Lombard. Ph. 14.

WINNETKA, ATTRACTIVE COLONIAL HS., 10 rooms, 7 bedrooms, heated sleeping porch, 3 baths, lavatory, oil ht., 2 car garage; $225 per mo. Winnetka 1194.

5 RM. BUNGALOW—GARAGE; NR. SCHOOL and trans.; coal in basement at discount; $50; concession. Berwyn 809-J.

SEVERAL DESIRABLE 5 ROOM BUNGS., $40-$45 per mo. Wm. B. Walrath, 123 W. Madison, Chicago.

HOMES, MOD., 5 TO 7 RS., NR. SCHOOLS, stores, trans., $36 to $65 mo. Downers Grove Invest. Co., 5135 Main-st. D. Gr. 391.

7 RMS. IN BARRINGTON, WOODED LOT, all improve.; $25. Berry, 19 S. La Salle.

VILLA PK. 5 RM. BUNG., $35 MO.; FURN. ht.; Maple-ct., w. of Villa-av. Ked. 2743.

BARG., 7 RM. EVANSTON HSE., 2 BATHS; 2 blks. Central car. 2537 Hastings-av.

FURN. AND UNFURN. HOMES ON NORTH Shore. Mrs. Fuller, Evanston, Grnlf 7220.

TO RENT—FURNISHED HOUSES.

6 RM. HOUSE IN BEST LOCATION OF River Forest, comfortably furnished; sun porch, slpg. pch., heated garage; nr. fine school. From Jan. 1st for 6 mo. or longer, very reas. Phone Forest 3934.

FOR RENT—ONE OF THE FINEST MODern homes in Kenwood, completely furnished, $250 a month.
JAMES J. PARKER & CO.
38 S. Dearborn-st. Frank. 2633.

NICELY FURNISHED 8 RM. HOUSE AND garage in Hinsdale; oil burner, el. refrig.; $100. Phone Hinsdale 1878.

5 ROOM FURNISHED, NEW 2 CAR GAR. Bargain to responsible party. N. W. Side. ¼ blk. Diversey bus. State 4695.

BEAU. FURN. 4 RM. HOUSE, MODERN; garage; radio; $25 mo. E. COOK, 4017 N. Olcott. For information Lake View 3079.

5 ROOM MODERN HOUSE, $55. 8744 S. Michigan-av. Triangle 6551.

5 RM. FURN. BUNG., GLAZED SUN PCH., gar., $75. 7533 Jeffery. Dor. 8108.

5349 S. MOZART, 5 RM. FURN. BUNG.; reas. Prospect 2050 or Prospect 8849.

SUBLEASE 6 ROOM BUNGALOW, JAN. 1 May 1; very reasonable. Regent 6501.

TO RENT—WINTER RESORTS.

LOVELY WINTER HOME
For Northern Guests.
Our beautifully furnished home in Fort Lauderdale Fla., for the season to careful people who appreciate the restful atmosphere of a refined home, in a quiet, exclusive section. It has 7 rooms, bath and screened porch, hot water, elec., garage. Beautiful shrubbery and palms. Season to May 1st. Rental, $1,000 [one thousand dollars]. Ref. exchanged. For further details write owner. John H. Buning, Fort Lauderdale, Fla.

WANTED—AT WINTER RESORTS.

FLORIDA—W PALM BEACH; RMS. WITH or without bath in pri. home, $25-$50 mo.; ref. ex.; gentiles. Address D 167, Tribune.

TO RENT—APARTMENTS.

SOUTH.

General List.

CENTRAL
RENTAL SERVICE
CENTRAL 4876.
Our satisfied tenants know the meaning of the word "SERVICE."
There's a Good Reason.

. . . SOUTH SHORE

8125 Ingleside.
Homelike 2, 3 and 4 rm. apts.; free elec. refrig.; In-a-Dor beds; extra rm. efficiency; will decor. to suit..$50-$75

8436 Drexel-av.
Fine 4 rm. apts., elec. refrig.; I. C., schools, shops, churches nearby; excellent buy at....................$60

. . . JACKSON PARK

7030 Clyde-av.
4 large rms., elec. refrig., I. C.; 3 blks. to Jackson Park; near schools and shops..........................$60

1214 E. 67th.
Large, light, airy 4 rm. apts., $60-$65; G. E. refrig.; I. C. trans.

. . NORMAL PARK

7008 Perry.
4 rms., free elec. refrig.; large, airy rooms; conv. to transp. Manager on premises. $55 and $62.50.

6829 S. Union-av.
Delightful 4 rm. apartments in one of Normal Park's choicest residential neighborhoods. Apts. in excellent condition. Conv. to shopping district, trans., schools and churches....$77.50

7111 Vernon-av.
Large, light apartment, 6 rms., $70, in quiet home neighborhood. Excellent condition. Conv. Shopping District and Transp. Garage included.

. . . ENGLEWOOD

6700 S. Union.
Attrac. arranged 4 rm. apts., modern bldg.; beaut. surroundings; elec. refrig.; shopping district near...$75-$80

6425-33 Yale-av.
4 and 5 rm. apts.; all outside, airy rooms; beaut. lawns and shrubbery; near "L" and Rock Island. Parker High School and shops........$60-$80

. . . AUBURN PARK

7608 S. Sangamon.
6 lovely rooms in modern bldg.; elec. refrig.; newly decorated; near everything..............................$65

7543 May-st.
Lovely 6 rm. apt. in new bldg.; with or without garage; unusually well kept; good transp..................$70

If you cannot locate your apt. among the above let us supply you with other lists. Any size, anywhere—at prices to suit your needs.
CENTRAL 4876.

CHOICE APTS.—NR. I. C.
9 MINUTES TO LOOP.

6436 University, 6 rms; very lgt.	$75-$85
5404 Lake Park, 6-7 rms	$50 to $55
5464 Harper, 2-3-4 rms.; elec. refrig.	$55-$80
915-25 E. 5th-st., 3-6 rms	$30-$50
5329 Lake Park-av., 4 and 5 rooms	$40-$50
5427 Lake Park-av., 3-4 rms	$35-$40
7838 Bennett-av., 2d, 6 rs.; gar.; new	$125
4711 Ingleside, 6 rms.; elec. refrig.	$85-$90
5417-23 Ingleside-av., 3-4 rms	$50-$75
5441-43 Kenwood, 6 rooms	$65-$70
5222 Lake Park-av., 3-5 rooms	$30-$40
4903 Lake Park-av., 8 or 24 rs., reas. rent	
323 E. 26th-st., 6 rooms	$40

Hyde Park Investment Co.,
HYDE PK.-KENWOOD NAT. BANK BLDG.
1515 E. 53d-st. Plaza 8730.

NEW BUILDING
3 TO 6 RMS., $50-$100.
Colored tile baths, showers, sun parlors, electric refrigeration; garages; all large, lt. rooms; plenty of closets; reasonable rent.
8100-14 Essex, 3-4-5 rooms.
8116-34 Essex, 6 rooms.
8000-04 Phillips, 6 rooms.
Agent at 8134 Essex every day from 8 a. m. to 9 p. m. Saginaw 4194.
HYDE PARK INVESTMENT CO.,
1515 E. 53d-st. Plaza 8730.

5454 KIMBARK-AV.
3-4-5 Rooms,
$57.50-$65.
Beautiful, Sunny Apartments. Extra In-a-Dor Beds. Conv. University of Chicago. I. C. Transportation.
Central Rental Service,
69 W. Washington. Central 4876.

2-3-4 Rooms.
5469-79 Everett-av.
These apts. are large and airy, and are available, furnished or unfurnished, at exceptionally low rentals. Close to Jackson Park and I. C. transportation. Strictly modern in all details. Agent on premises.

CHICAGO'S GREATEST RENTAL VALUE. NEAR I. C. STATION.
THE FAIRHAVEN
7350 PHILLIPS-AV.
2 to 5 extra large rooms. Plenty of closets, double exposure living rooms. Free light, gas, refrig. Elevators, lockers, laundry driers. At extremely low rates, $60 to $125. A. KEEL, MGR. TEL. SAGINAW 0302.

NR. I. C., 9 MIN. TO LOOP.
5464-76 HARPER-AV.
Choice 2, 3, 4 room apts.; all large, light outside rms.; in-a-dor beds; plenty of closets; elec. refr.; convenient to university, bus, surf., I. C. transp., 9 min. to loop; rent reas.
Hyde Park Investment Co.,
1515 E. 53d-st. Plaza 8730.

FREE RENT
is not expected, but you cannot equal this beautiful, ultra-modern 3½ rm. apt. in newly completed modernistic bldg. Receivador, ventilating fan, built-in breakfast set. Free gas and refrig. Lge., light rms. Only $55. Also lge. 5 rm. heated flat in modern bldg., $50. Also several cottages and flats at $15 per month and up. J. M. PON, 10310 Michigan-av. Pullman 4000.

3 ROOMS.

1215 W. 81st-st.; electric refrig.	$50.00
1227 W. 78th-pl.; electric refrig.	$50.00
4 ROOMS.	
1217 W. 81st-st.; electric refrig.	$55.00
1227 W. 78th-pl.; electric refrig.	$52.50
6107 Champlain-av.	$55.00

AGENT ON PREMISES.

2-4 ROOMS.
Large rooms; in-a-dor beds; plenty of sunshine and fresh air. New elec. refrigeration. Just two blocks to I. C. and shopping dist. Agent on premises...................$50-$70
7118 MERRILL-AV.

BARGAIN RENTALS.

3½ RMS., ELEC. REF.	$42 net
3 RMS., PRI. PORCH	$46 net
4 RM., PRI. PORCH	$50 net

NEW DECORATIONS; 1 BLK. TO I. C. EXP. AGENT ALWAYS ON PREMISES. 1324 E. MARQUETTE-RD. FAIR. 9023.

7248-60 BENNETT-AV.
Cor. 73d-st. Newly decorated 2, 3 and 4 rm.; $45.00 to $65.00; I. C. and surface trans. Best value in South Shore.
J. GRAFTON PARKER & CO.
6942 Stony Island-av. Plaza 4368-9.

10409 SOUTH PARK-AV., 4 MODERN RMS., in-a-dor bed; I. C. trans..............$50
10509 FOREST-AV., 2 rms., in-a-dor bed; I. C. trans.......................$40
10110 EBERHART, 5 rms.; I. C. trans. $55
G. H. GOTTSCHALK & CO. Franklin 5447.

JAMES G. BARSALOUX, Inc.
1501 E. 63D-ST. HYDE PARK 0010.
2 to 8 rm. apts. in Woodlawn and So. Shore. SEND FOR OUR COMPLETE LIST.

MARQUETTE-RD., W., 1101—3½ AND 4 R. mod. apts.; elec. refr.; tile bath; in-a-dor bed; free gas, elec. and refrig. See janitor.

5242 KENWOOD-AV.—2 RM., $45; 4 RM., $60; reduc. from $80; all with kitchen and in-a-dor. Newly dec. Plaza 0557.

NEW 3-4 R. 1-4 (2 BEDR.); I. C. SHOPS; $60-$65-$67.50. 1127 E. 81st-st. Reg. 2354.

The Heart of South Shore.
Choice 2-3-4 rms. apts. in new bldg.; large, beautiful, newly deco. rooms; free gas, light and refrigeration; ¼ blk. I. C.; 19 min. to Loop. Attractive rentals. 7128 Jeffery.

One, Two, and Three Rooms.

THE SEVILLE APTS.
NEW 1-2-3 ROOM APTS., 5 RM. EFFCY. N. W. cor. 73d-pl. and Jeffery, with extra bed; free gas and refrig.; close to I. C. exp. and surf. Mgr. in lobby. Plaza 5451.

THE WILSHIRE APTS.
LARGE 2-3 RMS., FURN. OR UNFUR. Beaut., large rms., with loads of closets; elec. refrig., free gas, elev. serv., showers, canv. walls, etc.; 1 blk. to I. C. exp., surf., L. 6450 KENWOOD. DORCHESTER 6705.

THE BERKSHIRE APTS.
NEW 1-2-3 ROOM APTS.
7000 EAST END-AV. DORCH. 10179.
Beaut. lge. rms., with loads of closets; free gas, elec. refrig., elev. service, showers, canv. walls, etc.; close to I. C. exp., surf.

NEW BUILDING
2-3 ROOMS.
FURNISHED OR UNFURNISHED.
Ideal small modern homes. Full size bedroom, extra large closet; Venetian cabinets; tile baths with showers; built-in kitchen cabinets. ELEVATORS. Free gas and refrigeration. MODEL APARTMENT OPEN FOR INSPECTION. Agent on prem. $65-$85.
1935 E. 71ST-ST.

2 and 3 Rms., $45 and Up
7131-51 BENNETT-AV.
Short walk to I. C. station. Strictly modern. Free Electric Refrigeration. Extra in-a-dor beds.
SEE THESE APARTMENTS TODAY. MANAGER ON PREMISES.
GLATT & PRICE,
6827 Stony Island-av. Dorchester 8800.

6916 CLYDE-AV.
2-3 Rooms.
Large, Modern Apartments
Canvas Walls.
Carpeting Throughout.
Tile Showers and Baths.
I. C. Transportation.
$57.50-$75.
Central Rental Service,
69 W. Washington. Central 4876.

816-26 E. 49TH-ST.
200 FT. W. OF DREXEL-BLVD.
HIGH GRADE 2½, 3, 3½ RM. APTS.
TILE BATH, SHOWERS, ETC.
FREE GAS AND REFRIGERATION.
$50 AND UP.
AGENT ON PREMISES. CENTRAL 3600.

2 RMS., $50-$60.
6331 Kimbark-av.; 1 blk. to I. C. station, L and surface; close to churches and amusement centers. Elec. refrigeration furnished; large in-a-dor closet with window.
AGENT ON PREMISES.

3½ ROOMS—$55
UNUSUALLY HIGH GRADE APTS. being rented far below value to resp. tenants only. Very large rms. Extra in-a-dor. Elec. ref. NEW CORNER BLDG. Agt. on prem. 1337 West 81st-st., or Rand. 2046.

2 ROOM KITCHENETTES,
$40 TO $45.
In new fireproof corner building. In-a-dor beds; close to stores and transp. See owner. Apt. 102, 7850 Constance-av.

6302-18 S. UNION-AV.—ATTRACTIVE MODern 2 room apartments; in-a-dor beds; 1 block from 63d and Halsted transportation; very reasonable rent. Superintendent on premises, or Calumet 7160.

THIS AD WORTH $5.
Newly decorated furnished and unfurnished kitchenette apts. G. E. refrig., reas. Agent on premises, 1832 E. 79th-st., cor.Constance.

$42.50—2 RMS., 3 RMS.—$60
Cor. bldg., So. Sh. Pk., new refr., newly dec., all trans. Atherton. 7652 Colfax-av.

2207 E. 75TH-ST.
1 and 2 rms., furnished and unfurnished. Reasonable rentals. South Shore 0640.

937 E. 83D-ST.
2 rms. and kitchenette; G. E. refrig.; reasonable; nr. I. C. sta. Dorchester 6516.

2 RM., $50; CONC. FEB. 1.
Canvased walls, G. E. refrig.; thro. ventilation; I. C. surf. Poss. now. 8038 Drexel.

2-3 RMS., $50-$65; NR. I. C. AND SURF.—Free refr., arch doors, shr., inador. Dec. to suit. 1951 E. 73d-pl. Fairfax 8200.

6720 JEFFERY-AV.—1-2-3 RMS., ELEV. serv., shwrs., elec. refrig., free gas, free parking space. I. C. trans.

REAL BARGAINS—FREE GAS, LGT., STM.; 3 rms., frt., $33; 3 rms., $28; exc. trans. 940 E. 42d-pl., near Drexel. See agent.

6125 MORGAN—3 RMS., STM. HT., EL. refrig.; new decor., tile bath; $40.

2-3 RM. APTS., $40 TO $55; NEAR PARK, stores, I. C. 919 E. 78th-st. Rad. 7931.

SUBLEASE—MAY 1ST. 3 RM. MOD. APT. Reas.; free gas, refrig. 205, 804 E. 82d-st.

1-2 RM. KITS., FREE LT., RFGN., $35 UP. 227 Englewood-av., ¼ blk. 63d-Wentworth.

Four, Five, Six Rooms, and Larger.

HYDE PARK.
SUPERB 6-7 RM.; 2 AND 3 BATH APTS. Artistically distinctive; latest appointments. N. W. cor. University and 52d. Mid. 7370.

4 ROOMS, ONLY $45.
5235 Woodlawn-av.; large rooms, English basement; full windows; in-a-dor; beau. dec. HOWARD & ORR CO., 1309 E. 53d-st.

6853 EAST END-AV.
5 large rooms, sun parlor, elec. refrig., extra lavatory, large screened porch; 2 blks. Jackson Pk., near markets and I. C. station.

Best Barg. on South Side.
4 ROOMS, $50, CONCESSION.
7850 Langley, all large, light rooms, newly decorated, inador bed. Apt. open.

5 ROOMS, $55.00.
6200 Harper-av.; newly decorated; best trans.; stm. ht. See janitor or First Realty Co., 56 W. Washington-st. Cen. 5151.

6858 SOUTH SHORE DRIVE.
One 5 room, 2 baths, and one 7 room, 3 baths, reasonable rental; this is a most beautiful apt. home. Apply office of bldg.

4-5-7 ROOMS, $45 UP.
6153 Ellis-av.; large, light; good transp.; near U. of C.; good for roomers. HOWARD & ORR CO., 1309 E. 53d-st.

BEAUTIFUL 4 ROOM APT.—
9042 S. Bishop-st.; elec. refrig., shower, very large, light rooms; reasonable rental. Draper & Kramer, Inc. CEDARCREST 1800.

SOUTH SHORE BRICK 6 RM. FLAT—LGE. rms., sun par., tile bath, good heat, exc. light, airy, $75 mo. Immed. poss. 8341 Paxton-av. South Shore 5932 or 3200.

Rents Reduced to Lowest
in neighborhood; 4 rms., mod. bldg.; free elec. refrig.; I. C. trans. 7334 Jeffery-av.

ATTRACTIVE 5 ROOM APT.; FRIGIDAIRE. 8251 S. Marshfield. Excellent trans. $65. Call Capitol 0444 or Armitage 1120.

ADJOIN. CHICAGO UNIV.—4-5 RMS., LT., sun., newly dec., attract. rentals. 922 E. 56th-st. Wm. A. Carlson. Hyde P. 9433.

6800 SANGAMON-ST.—5 LARGE ROOMS, steam heat; modern; $30-$35. Agent on premises.

REDUCED RENT—ATTR. 7-8 RM. APTS.; stm. ht.; nr. trading center, schools, all trans. 417 W.60th, E. of Normal. Eng. 8335.

1411 E. 65TH-PL.—6 RMS., NEWLY DECreas. rent. Frear-Delaplane Co., 5303 Hyde Park-blvd. Hyde Park 7000.

BEVERLY HILLS—SUBLSE. AT ONCE, LG., lt. 4 rms.; free gas, refr.; 1 blk. to R. I.; 30 min. to lp. 10344 Wood-st. Bev. 8901.

4711 DREXEL-BLVD.—MODERN 7 LARGE rm. apt.; sun par.; electric refrig.; rent reduced from $200 to $100. Phone Ken. 2348.

7630 EGGLESTON, E. OF NORMAL, NR. Rock Island sta.; 4 r., $45; also conces.; stm. heat. See janitor. Cent. 9585.

525 OAKWOOD-BLVD., 5 AND 6 R. APTS.; ex. trans., bus, L, surf.; decorate to suit tenant. See janitor or Oakland 3140.

6 LT. RMS., 2D, GLZD. PCH., FURN. HT. Reduced rent. 6807 Calumet. Tri. 2142.

6052 STONY ISLAND—6 RMS., 2 BATHS; el. refrig.; rent reduced. Fairfax 0947.

7-8 RMS., 1354 E. 48TH-ST.; LOW RENT; lge., lt., airy; I. C., surf. Kenwood 6194.

7840 PHILLIPS, 3D—6 RM., INCLUDING htd. pch., el. refrig., $82.50. Sag. 2657.

4-5 RMS., $60-$67.50; BARGAIN; NR. I., opp. park. 6264 Stony Island. L. V. 6480.

6201 PRINCETON-AV.—4-5 RMS., STEAM ht.; jan. sv.; new dec.; $40-50. Nor. 1800.

5 RM. COR. APT., 8200 DREXEL-AV., hi. gr., nr. I. C.; poss now. Tri. 3000.

4809 LAKE PARK-AV.—NEAR I. C. AND surface; 7-8 rms.; cheap. Midway 6979.

1149 HYDE PARK-BLVD. — MOD. 6 RMS., 2 baths; reas. Midway 6979 or janitor.

6045 RHODES-AV.—4 LIGHT RMS., BATH; stm.; $37.50-$40. Midway 6979 or janitor.

SOUTH SHORE, 7409-13 YATES-AV. 4 large rms., fine location; I. C., surf.; reas.

6 RMS., STM. HT.; MODERN; SLPG. PCH. Reas. rent; concess. 6134 Vernon.Eng.8075.

5620 DREXEL—4 AND 6 RMS., STM. HT.; light, elec.; conc. $40 and $50.

5 ROOM FLAT, 2D FLOOR, NEWLY DECOrated; $35. 6833 S. Sangamon.

TO RENT—APARTMENTS.

SOUTH.

Four, Five, Six Rooms, and Larger.

4 ROOMS, $57.50.
1608 E. 82d-st.
1637 E. 83d-st.
5 ROOMS, $67.50.
1545 E. 85th-st.
FREE ELEC. REFRIG., LATEST CONVENIENCES, MODERN BLDG.
SEE JANITOR AT 1608 E. 82D-ST. OR
A. R. HULT & CO.,
1244 E. 79th-st. Regent 4600.

FOUR ROOMS
$55 TO $60.
Electric Refrigeration.
INCLUDING GARAGE.
MODERN APARTMENTS.
TWO BLOCKS TO L STATION.
847-53 E. 64TH-ST.
AGENT ON PREMISES.

THE BEST 5 RM. APTS. NOW AVAILABLE.
8037 MARYLAND-AV.
8043 MARYLAND-AV.
8119 MARYLAND-AV.
All large, light rooms; glazed sleeping porches; tile baths, showers, fireplaces, bookcases, electric refrigeration.
GLATT & PRICE,
8026 Cottage Grove-av. Vincennes 6920.

4 Rms., Only $62.50
7801 INDIANA-AV.
7800 PRAIRIE-AV.
Free electric refrigeration; shower baths; large, light rooms; extra in-a-dor beds; excellent location; near school and stores.
GLATT & PRICE,
8026 Cottage Grove-av. Vincennes 6920.

4 Rooms, $67.50 and Up
8106-12 ELLIS-AV.
One block to I. C. station; in-a-dor beds; free electric refrigeration; tile baths; California stucco walls. THE BEST FOR THE MONEY. AGENT ON PREMISES ALL DAY.
GLATT & PRICE,
8026 Cottage Grove-av. Vincennes 6920.

Beautiful 4 Rooms
8024 S. Michigan-av.
Real bargain; reasonable rent; good transportation; large rooms; all conveniences. Agent on premises.

S. W. COR. 50TH AND DORCHESTER-AV., modern 6-7 room apartments	$75-$130
5445 Cornell-av., 7 rooms, 2 baths.	
1521 E. 54th-pl., 5 rooms	$65
1418 E. 67th-pl., 5 rooms	$70
6344-46 Kenwood-av., 4 attractive rms., in-a-dor bed; very fine	$78-$82.50
All of the above have electric refrigeration.	
4455 Oakenwald-av., 7 rooms	$65
4748 Lake Park-av., 4 rooms	$50

Schmit & Watt, 40 N. Dearborn. Ran. 1948.

6 Rms., 2 Baths, $135.
7356 SO. SHORE-DR., 1ST.
MOST DELIGHTFUL APT. IN S. SHORE. Spacious, airy, cheerful rooms, 6 large closets; G. E. refrig.; 3 blks. to I. C. sta.; pneumatic tired buses at door.
CARROLL, SCHENDORF & BOENICKE,
2624 E. 75th-st. South Shore 1660.

5 ROOMS.
BIG RENT REDUCTION.
7557 South Shore-dr., 1st; large, light rooms; near lake; elec. refrig.; 2 short blks. to I. C. sta., 1 blk. to surface lines. Bus at door. Close to schools and stores.
CARROLL, SCHENDORF & BOENICKE,
2624 E. 75th-st. South Shore 1660.

6 RMS., SUN PORCH.
6404 Kenwood-av.; electric refrigeration; 2 baths; 1 blk. to I. C. station, L, and surface. Only $100-$125. See janitor, or
McKEY & POAGUE
1172 E. 63d-st. H. P. 8100.

6220 BLACKSTONE-AV.
Don't Miss Seeing These Beautiful Apts.
1-4 RM., 1ST APT., WITH INADOR.
1-4 RM., 2D APT.
Both apts. have private porches; rms. are large and light; new floors and decorations; only 1 blk. to I. C. 63d-st. depot and L; 2 blks. to Tower theater.

4-5 ROOMS,
$50-$65 NET.
618-20 E. 81st-st., corner Champlain-av.; General Electric refrig.; canvas walls; large and light rooms; near new grade school. Apts. open for inspection.

6 AND 7 ROOMS, $50.
Special price; 1414 E. 50th-st., cor. Blackstone-av.; stm. ht.; newly decorated; best trans.; nr. school. See janitor or First Realty Co., 56 W. Washington-st. Cen. 5151.

A Wonderful Corner Apt.
6756 Crandon-av. 5 rms. and in-a-dor bed; also 4 rms. and in-a-dor bed; at reduced rental; excellent trans.; nr. Jackson Pk. and lake. Inquire office of building.

7417 COLFAX-AV.
REASONABLE RENTAL.
4 full rooms, all large, extra in-a-dor bed; free gas, Frigidaire; one blk. to I. C. station and surface lines; real value.

7 ROOMS, 3 BATHS,
and breakfast rm. New fireproof bldg. Most elegant apt. home in Chicago. 1236 Madison Park, near 50th-st. and Woodlawn-av. See janitor.

Attrac., Large, Light 4 Rms.
7514-16 Ridgeland-av., Gen. Elec. refrig., in-a-dor bed, lge. kitchen and pantry; well maintained bldg.; reas. Agent on prem.

SOUTHWEST.

General List.

STEAM HEATED 3 RM. APT., CUT TO $40; 4 rms., cut to $45; modern rms., gd. loc. Keys at our office. Open Sunday. F. H. HALVORSEN & CO., 3145 W. 63d-st.

2 RMS., $37.50-$40; 4 RMS., $50; NEWLY decor.; rollaway, dressing closet. Keys in store at 5909 S. Kedzie-av.

BEAU. 3-4 RMS., 6252 S. WHIPPLE; NEW. dec.; mod. bldg.; gd. trans. Grove. 0700.

ATTRAC. 2¼ AND 3¼ RMS., FRIGIDAIRE. $45. 5600 S. Sawyer. Republic 6810.

One, Two, and Three Rooms.

3148 W. 66TH-ST.—BEAUT. 3 RM. APTS; free elec. refrig., rollaway, showers, plty. of closet space. Agent on prem.

LARGE 2 AND 3 RM. APTS., ELECTRIC refrigeration, newly decorated; reasonable. Owner on premises. 2754 W. 64th-st.

2¼-3¼ RMS., SUNNY NEW BLDG.; FREE refrig.; rollaway bed; palm finished walls; reas. to good tenant. 6140 S. Spaulding-av.

Four, Five, Six Rooms, and Larger.

4 Rooms, $45 Up
New Building
3015-21 W. 60th-st.
Corner of Whipple-st.
Light, airy apts.; inador beds. Also 3 rms. available. Strictly modern. Complete in all details. Agent on premises.

4 RM. APT., STEAM, BRIGHT, MODERN; very reasonable. 2614 W. 60th-st.

NORTH.

General List.

2000
LINCOLN PARK WEST,
OPP. LINCOLN PARK.
2-3-4 RMS.,
$95 TO $190
PETER F. REYNOLDS,
LINCOLN 3633.

EDGEWATER BEACH APARTMENTS
5555 SHERIDAN. LONGBEACH 8500.
BEAUTIFULLY EQUIPPED
3 TO 7 ROOMS.
UNFURNISHED APARTMENTS.
FROM $135 TO $350.

PARK EDGEWATER.
Sheridan-rd. at Glenlake, facing the lake. Only one of each. Unfurnished.
3 AND 5 ROOMS.
Carpeted, gas, electric refrig. included at attractive rentals. Rogers Park 4430.

CHOICE 2-3-4-5-6-7 RMS.
AT LOWEST RENTALS.
New bldgs., best locations, free mech. refrig., free gas, for inspection, phone Longbeach 5531.
Arthur Kruggel & Co. 4865 Broadway.

2338-54 WILSON-AV.
3-4-5 room apts.; 1¼ blks. to L and surface; sun parlor. Janitor at 2348 Wilson.

2-4 ROOMS, $50-$75.
5529 Kenmore; good trans.; free gas and refrig. See janitor or call Randolph 6171.

RENTS JUST REDUCED.
3-4 room modern apts.
5 room efficiency. 2038-48 Touhy-av.

3 AND 4 LRG. RMS.; FRIGID., IN-A-DOR beds; 2 pchs.; very reas. See Wm. Blatz on prem. 5912 N. Paulina. Longbeach 3084.

CHOICE OUTSIDE 3½ LG. RMS., DINETTE, 11x14; free gas, elec. ref.; $54; 1st floor. 4801 N. Irving-av., cor. Lawrence. Lon.3887.

TO RENT—APARTMENTS.

NORTH.

General List.

Baird & Warner
Uptown
You are offered an unusual choice of desirable apts. at all times in Baird & Warner bldgs., because leases are written to expire during all months.

1 and 2 Rms.

4556 DOVER—$50. Large, light rooms, painted in ivory; bus at door, 1 blk. to surf., 5 min. to L.

936 SUNNYSIDE—$45. Free refrig.; 1 blk. to lake, 2 blks. to L express.

3 Rms.

4879 N. PAULINA—$70. New bldg.; free refrig., Craftex walls, rollaway beds, kitchen cabinet, linoleum; 2 blks. to surf., L, and bus.

4503 GREENVIEW—$65. Free refrig., in-a-dor beds; 1 blk. to surf. and bus.

4 Rms.

4881 N. PAULINA—$77.50. New bldg., free refrig., Craftex walls, rollaway beds, kitch. cab., linoleum, crystal dining room fixt.; 2 blks. to surf., L and bus.

1208 FOSTER—$45. Front apt., steam heat, janitor service; surf., L at corner; 2 blks. to L.

1944 LELAND—$60. Elec. refrig.; large rms.; 1 blk. to L and surface lines.

4916 GLENWOOD—$57.50. Elec. refrig., in-a-dor bed; 2 blks. to surf., 4 blks. to L.

1015 MONTROSE — $45. Steam heat, janitor service; 2 blks. to L.

5 Rms.

4456 N. RACINE—$75. Cor. apt., large liv. rm. and closets, front pch.; 2 blks. to L express, 1 blk. to bus.

4914 GLENWOOD—$72.50. Elec. refrig., front porch; 4 blks. to L, 2 blks. surface.

943 LAKESIDE-PL.—$70. At Sheridan-rd.; sun porch.

6 Rms.

745 JUNIOR-TERR.—$90. Sun parlor, fireplace, elec. refrig., 2 baths, priv. rear porch; 1 blk. to bus.

4880 KENMORE-AV.—$90. 2 baths, cor. apt., large bedrooms.

822-4 LELAND—$80. Large, light rms., 4 closets, elec. refrig.; 2 blks. to bus and lake.

7-9 Rms.

1020 ARDMORE-AV.—$250-$350. 9 rms., 3 baths, elev. service.

631 SHERIDAN-RD.—$135. 7 large rms., 3 baths; view of lake.

Baird & Warner
4545 BROADWAY. LONGBEACH 1855.

OVERLOOKING BELMONT HARBOR and LAKE MICHIGAN.
3520 Sheridan Road
FURNISHED OR UNFURNISHED SPACIOUS APARTMENTS.
3-4-5-6 ROOMS
FIREPLACES.
TILE BATHS WITH SHOWERS.
MAID SERVICE AVAILABLE.
RENTALS, $110 UP
EFFICIENT SERVICE.
SUPERIOR MANAGEMENT.
REPRESENTATIVE ON PREMISES.
Bittersweet 3722.
Wirtz, Hubert & Little, Inc.,
3152 SHERIDAN-RD. WELLINGTON 3000.

1400 Lake Shore Drive
Superior 6692
On the sunny corner of Schiller-st.
UNEXCELLED LOCATION.
DISTINCTIVE SERVICE.
MODERATE PRICES.

[1]	5 Room Apartment; facing lake	$185 Up
[2]	4 Room Efficiency	$130
[3]	Living Room, Bedroom, Kitchenette	$100 Up
[4]	Living Room, Kitchenette, Dinette; facing lake	$100

1400 Lake Shore Drive
SUPERIOR 6692.

PETER F. REYNOLDS
OFFERS
2½-3-4 RM. APTS.
FACING LINCOLN PARK,
$85 to $160.
415 FULLERTON-PKWY.
Free gas and refrigeration.
CALL MRS. BALDWIN. LINC. 1518.
5-7 ROOMS,
329-33 BELDEN-AV.
Opp. Belden-Stratford Hotel,
$130 to $145.
5-6 ROOMS,
FACING LAKE AND PARK.
$90 and up.
4528-30 CLARENDON-AV.
Large, light, airy rooms.
Renting office, 2000 Lincoln Park West.
Lincoln 3633.

SPECIAL 3-4-5-6 RM. APTS.
3-4 R., in-a-dor beds, 4429 Clifton-av...........$42.50 Up
4-5 R., large, 808 Roscoe-st. ....$57.50 Up
5 R., mod. rent, 4883 Kenmore-av.
5-6 R., 2 baths; low rent. 5063 Kenmore-av.
Near L, bus, surf. cars and the lake.
Janitors at all bldgs. and will show.

Hollywood Kenmore
1039 Hollywood-av.
2-3-4 ROOMS,
$50 AND UP.
Quiet residential street. Wonderfully constructed bldg. Beautiful lobby. 24 Hour Elevator Service.
Charmingly appointed apartments. Electrical Refrigeration. Switchboard Service. Bryn Mawr L 1½ blocks. Phone Longbeach 3037.
Central Rental Service,
69 W. Washington. Central 4876.

SECURE OUR RENT LIST.

1 RM. AND KIT.	$35 up
2 RMS. AND KIT.	$40 up
3 RMS. AND KIT.	$50 up
4 RMS.	$60 up
5 AND 6 RMS., very spacious	$75 up

All modern bldgs.; free refrig. and gas; Rogers Park and Edgewater; best locations.
WM. L. WALLEN & SONS, INC.,
6712 N. Clark-st. Rogers Park 6360.

Special Offering—Steam Ht.

3-4-5 r.; 1008 Dakin [Sher.at L]	$47.50-67.50
4 rms.; 3800 Wilton [at L]	$50
4-5-6 rms., 4701 Winthrop	$55-$85
4 rms., 1137 Bryn Mawr	$55
5 rms., 901 Edgecomb	$67.50
5-6-7 rms., 810 Barry-av	$40-$55

WALLER, 700 Irving Park-blvd. L. V. 6480.

TRAIN, BUS & ELEVATED.
4609-19 N. Paulina-st.; 3-4 room apts.; bedroom and rollaway; refrigeration, shower; residential neighborhood; $65 up.

10 WEST ELM-ST.
NEW BUILDING; 2 to 4 rooms; spacious rooms; canvased walls; carpeted; walking distance to loop; $75 to $150.

5 LGE. RMS., 2 BATHS, $85.
Sun par., elec. refrig.; L, surf., schools; 3½ rms., $55. 4812 N. Winchester. Cen.5246.

NEW BUILDING, 3933-43 JANSSEN-AV [1400¼ West], nr. Lake View high school. 3-4-5 rm. apts., bedrm. and in-a-dor, tub and showers. Refrig. $60-$80. Owner.

500 DIVERSEY-PKWY.
1-6 rm. apts., $37.50 to $100. 1 block to Lincoln Park; good transportation.

NEW BUILDING.
4715-23 N. Winchester; 3-4 rm. apts.; bedroom and In-a-Dor bed; refrig. Lon. 1558.

MAGNOLIA, 4636; KENMORE, 4900; SHERidan, 4334-4032—1-2-3-4 rms.; beau., sunny; elec. ref.; 3 beds. Best for price on N. S.

3, 4 AND 6 RMS., NEWLY DECORATED; steam ht.; excellent trans.; very reas. 1968 Lincoln-av. Rogers Park 1752.

ONE BLK. LINC. PARK. 2100 NORTH—3-4-5 rm. apts., $50-$60. 356 Garfield-av.

2, 3 AND 4 ROOM APTS.—FREE FRIGidaire; light, gas; reas. rt. 4441 N. Damen.

TO RENT—APARTMENTS.

NORTH.

General List.

BAIRD & WARNER
ROGERS PARK.

1106-12 COLUMBIA. 2, 3, 4 rms., 2s, $40; 3s, $50; 4s, $60; light rms. 2 blks. L; elec. refrig.

1624 MORSE. 1, 2½ rms.; 1s, $45; 2½s, $60; new; 2 blks. L; free gas, light and elec. refrig.; carpeted floors; elevator service. Agent on premises.

1369 GREENLEAF. 2 rms., $52.50 and $55; new; one blk. L; free elec. refrig., gas, light; carpeted floors.

6705-11 LAKEWOOD. 4 rms., $65 to $70; front apts.; all outside rms., large and light; linoleum on kitchen floor; elec. refrig.

1914-24 MORSE. 3 and 4 rms., $65 and $75; new; all latest features; tile bath, inlaid linoleum on kitchen floor.

6816 N. ASHLAND. 4 rms., $70; large and spacious; newly decorated; elec. refrig.

7311-13 CLAYTON-CT. 5 rms., $85 to $87.50; front apts.; large, light rms.; elec. refrig.; garage avail.; glazed back porch.

BAIRD & WARNER
1349 MORSE-AV.
Rogers Park 1855.

One, Two, and Three Rooms.

UNEXCELLED IS
5240 Sheridan Road
In Service—Arrangement of Its Apartments—Location—and Its Rents.
2-2½-3 Room Suites,
$70-$80-$82.50 and Up.
A FEW ARE UNFURNISHED.
All floors are carpeted, maid service available; light, gas and refrigeration included in rental. This is a beautiful 12 story structure located opposite the Saddle and Cycle club, overlooking Lake Michigan. The bus, L and surface lines offer convenient transportation. Residential owner.
PHONE LONGBEACH 1400.

ONE BLOCK FROM LINCOLN PARK. EXCELLENT TRANSPORTATION.
2-3 Room Charming Apts.
2754-64 Hampden-ct.
Inador beds, electric refrigeration, large outside rooms. Inspection invited. Agent on premises.

NEW BUILDING—
747 CASS-ST.
AT CHICAGO-AV.
KITCHENETTE APTS.
ALSO
ARTISTS' STUDIOS
with balcony bedrooms
2 and 3 rooms.
Concealed beds. Cork floors. Woodburning fireplaces. Metal kitchenettes. Dining room service available. Call Whitehall 7169 or
GORDON STRONG AND COMPANY
209 S. State-st. Harrison 8191.

Attractive 2-3 Rooms,
2617-25 Blaine-pl.
NEAR LAWRENCE AND WESTERN-AV.
Beaut. kitchenette; elec. refrig., strictly modern throughout; convenient to schools and excellent transp. Reasonable rents and concession. Agent on premises.

1438 HOWARD-AV.
1 RM., $45.
Modern sunny apts. Light, gas, G. E. refrig. free. In-ador beds, showers. Conv. transportation.
Central Rental Service,
69 W. Washington. Central 4876.

3 RMS.-KIT., $50-$55
New Bldg. Free Refrig. and Gas. Rent Starts Dec. 1st.
1700 Albion-av.
PHONE ROGERS PARK 6362.

910 LAWRENCE-AV.
NEW 12 STORY BUILDING.
2½ ROOMS, $60 UP.
ALL BEDROOM APTS.
FREE LIGHT, GAS, REFRIG.
Mgr. on prem. Longbeach 7823.

3 RM. APTS.—BEDRM. INCLUDED; BEAUtifully decorated; painted walls in bath and kitch.; enameled trim throughout; light firs.; inlaid lino.; in kitch. The most attract. apt. in the district; nr. bus, L and cars; free refrig. $62.50. 3823 Rokeby-st.

4407 N. LINCOLN-ST.
2 and 3 rms.; G. E. refrig.; outside lge. rms.; well kept bldg.; ample closets and cabinets; redecorated throughout; $45 and $52.50; best transp. in city. Agt. on prem. or call Bitt. 4040.

CLOSE TO LOOP.
NORTH LIGHT—HIGH CEILINGS.
3 rm. apt.; 28 ft. living rm.; modern bldg. Rent very reasonable. May furnish.
720 CASS-ST.

3 Rooms, $50; Loyola "L."
1333 North Shore-av.; elec. ref.; liv. rm., inador bedr., kit. See jan. on prem. or
SCHOENLANK & KIRSCHNER, INC.
1505 Morse-av. Shel. 8820.

2330 Lincoln Park West.
Opposite Park. $60 Up.
Beautiful 2-3 rm.; mech. refrig.; excellently located. Agent on premises.

601 DEMING-PL.
Cor. Geneva-ter., nr. Lincoln pk. 1-3 rms.; new fireproof, 7 sty. bldg.; carp. firs.; gas, lt., refrig. incl., $65 up. Mgr. on premises.

2 ROOMS, $45.
S. W. cor. Morse and Greenview; fireproof bldg., 1 blk. Morse L; col. plumb., free gas, lt., refrig., carpets. Agt., 1505 Morse-av.

2 LARGE ROOMS, $45.
6439 Newgard-av.; dandy, large, light, airy rms.; G. E. refrig. Don't fail to inspect this. KERN, Sheldrake 8602.

2 ROOM AND KIT., $50.
Free refrig. and gas, sun porch, 1½ blks. to Howard L sta. See Unger, 1729 Jonquil-ter. Ph. Bri. 2766.

2314 WILSON-AV.
2 room apt., 1½ blocks L and surface; lowest rent in district. Janitor will show.

546 SURF-ST.
3 room apt.; elec. refrig.; 2 blks. to Linc. park, 1 blk. to bus and surface; very reas.

2 ROOM APTS.
All mod. equip.; mech. ref., etc.; best trans. B. F. Weber Co., 6214 N. Clark. Shel. 1468.

2 AND 3 RMS. $65, 517 OAKDALE. ALSO beau. 3 rms. on 6th floor, front, $115. Tile baths, beau. decor., free gas, light, refr. and carpets. Agent on prem.

BEST BUY—FEW LEFT.
$47.50; 3 r. effcy.; refrig., gas; bus, car at door; furn.; $60. 1157 Diversey-pkwy.

EXCEPTIONAL BEDRM. APTS. OF 2½-3½ rms.; clean, light, airy; some overlook lake; rec. hall, tile baths, lge. closets, inador. 901 Argyle-st., at lake.

SPLENDID MOD. 2-3 RMS.
Elec. refr., $50 and up. See janitor. 828-50 Sunnyside-av. Franklin 8383.

651 OAKDALE—2 ROOM KIT. APTS.; LGE. liv. rm., glzd. slp. pch.; free gas, refrig., shower. Agent at bldg. Sheldrake 0100.

LIVE NR. LOOP IN COLD WEATHER; MOD. 1 RM. KIT. APTS. $45 UP. 1166 N. DEARBORN. DEL. 5816. RES. MGR.

SUBLEASE—2 ROOM AND KIT. APT., ALL mod., excel. transp.; newly decor.; reas. Concess. 3744 N. Sheffield. Graceland 8232.

2 ROOMS AND KITCH., LARGE DRESSING rm., newly dec., as low as $40 month; stm. heat. 5926-34 N. Paulina. Ravenswd. 8787.

AIRY COR. 1½-2½ ROOMS, AGREEABLY priced; bedr., rollaway; el. ref. 1 blk. Addison-Lincoln sta. Rav. L. 1837 Patterson.

SUBLEASE ATTR. 1¼ RM. APT.; GAS, elec. refrig. free; firs. carpeted; nr. lake; new bldg.; rt. $58. Longb. 8400, Apt. 311.

DES. 3 RMS. AND BATH; GOOD LOC.; rent reas.; light and gas furn. Call after 11 a. m. 150 E. Superior. Best ref.

NEW UPTOWN KITCH. APTS. 1-2-3 RMS. 4646 Magnolia-av. Wilson station. $40 up.

3 ROOM APTS., $35-$40; NEWLY DECOR. excel. trans. 4868 N. ROCKWELL.

2½ R., NICEST IN ROGERS PK., $55 UP; free elec. ref. 1331 Estes. Holivd. 2256.

515 BRIAR-PL.—2½ RM. APT.; GAS, LGT., elec. refr. free; $65. Buck. 10189.

2 R. UNF. OR FUR., $45 UP; FREE FRIGidaire; gas. 819 Bradley-pl. [3736 N.]

3 RMS., UNFURNISHED; HT., LIGHT, gas included; $40 mo. 2116 Belle Plaine.

(Continued on next page.)

TO RENT—APARTMENTS.

(Continued from preceding page.)

NORTH.

One, Two, and Three Rooms.

1100 N. LA SALLE

New 16 story fireproof building, one and two room apartments UNFURNISHED.
RENTALS:
ONE ROOM—$47 TO $63.
ALSO

1140 N. LA SALLE

New 8 story fireproof building, one and two room apartments UNFURNISHED.
RENTALS:
ONE ROOM—$39.50.
TWO ROOMS—$59 TO $61.
BOTH BUILDINGS INCLUDE
Light, Gas and Refrigeration.
Switchboard. Elevators.
Beautiful lobby. One mile to Loop.
A. C. Current for Radios.
LA SALLE-ST. NOW BEING WIDENED FOR BEAUTIFUL BOULEVARD.
Agent on premises until 9 p. m. Open every day, including Saturday and Sunday.
JOHN T. WHEELER & CO.,
1100 and 1140 N. La Salle. Diversey 5320.

2-3 RMS., $42.50 UP
Free Refr. in These Bldgs.
4801 MALDEN-ST. EDGEWATER 8409. 1 BLK. BUS. 2 BLKS. WILSON L.
4350 IRVING-AV. INDEP. 3368. AGENT. 2 blks. Western L. Lincoln-av., facing park.
626 GARY-PL. WELLINGTON 1732. 1 BLOCK ADDISON AND SHERIDAN BUS.
1940 WILSON-AV. SUNNYSIDE 8366. 2 blks. bus. Ravens. L and N. W. R. R.

MICHIGAN-AV. NEAR OHIO
2 rm. studio apt., very lge. living room, fireplace, shower bath, $125; also 3 rm. apt., lg. duplex liv. rm., firepl., bath, splendid north light, $165. Call Sunday, Super. 2875; week days, Sup. 7445.

Four, Five, Six Rooms, and Larger.

A BIG REDUCTION.
YACHT HARBOR
EXCLUSIVE 15 STORY BLDG.
Aparts. of the Better Type.
424 Melrose-st., 3240 North.
6 or 7 ROOMS, 3 TILE BATHS.
Modern in every detail; overlooking the lake, yacht harbor, and Lincoln park. Light, gas, and refrigeration incl. in rental.
SEE MANAGER OR CALL BITT. 4106.

ON THE LAKE
1304 BIRCHWOOD-AV.
BEST APT. IN ROGERS PARK.
4 bedrooms, 3 baths, 1 shower, extra large living and dining rms.; light all sides; every conven., even to a side drive heated garage; reas. rent to desir. tenant; possess. now or May 1; will assume your present lease.
SEE OWNER, 3D APT.

500 BARRY-AV.
To Rent—High grade apartment; 6 large rooms; 3 baths; Frigidaire; electric elevator; private garage.
FRED WITTENBERG & CO.,
110 S. DEARBORN. RAND. 3311.

1411 N. STATE-PKWY.
Chicago's most exclusive residential section.
9 ROOMS, 3 BATHS, $300.
Beautifully appointed. Open fireplaces, large individual laundries with each apt. Agent on premises or phone Lincoln 3340.

TO RENT—1350 N. STATE-ST. MODERN, attractive 8 and 6 rooms, 3 baths each; large living room, wood burning fireplace; elevator. Immediate possession.
BELDEN-AV., NEAR PARK. 6 rooms, 2 baths, fireplace, sun parlor.
PAUL STEINBRECHER & CO.
Central 4985-6250. 7 S. Dearborn.

3750 SHERIDAN-RD.
5-6-7-8 ROOM APTS.
LARGE ROOMS, COLORED TILE BATHS. Wood burning firepl., large closets, indiv. laundries, tile swim. pool; at lake and park.

2335 Commonwealth-av.
At Lincoln Park.
6 ROOMS, $175.
Elevator service, electric refrigeration, etc. Agent on premises or phone Lincoln 3340.

ENGLISH BASEMENT APT.

TO RENT—APARTMENTS.

NORTH.

Four, Five, Six Rooms, and Larger.

THE FARCROFT,
1337 FARGO-AV.
4 Rooms, $110-$120.
Beautiful Farcroft extends to the most discriminating homeseekers the utmost in homemaking opportunities in its perfectly planned unfurnished apartments.
An unusually high standard of service is maintained for your comfort and convenience including elec. refrig., gas, light, switchboard and 24 hour elevator service.
Resident Manager, MRS. HEREZE, Briargate 6000.
Central Rental Service,
69 W. Washington. Central 4876.

MARSHALL FIELD
Garden Apartment Homes.
CLOSE TO THE LOOP.
1400 NORTH AND 400 WEST.
4 ROOMS—$55 TO $58 A MONTH.
5 ROOMS—$62.50 TO $70.00.
6 ROOMS—$72.00 TO $77.00.
Fireproof building, modern conveniences; all outside rooms; gardens; supervised playgrounds.
Open daily, 9 a. m. to 6 p. m. Sundays, 2 p. m. to 5 p. m.
RENTING OFFICE: 411 BLACKHAWK-ST. LINCOLN 2122.

ESTES HALL,
1345-59 ESTES-AV.
5-6 Rooms,
$85-$110.
Unusually Beautiful Aprtmts.
Extra spacious rooms; two and three bedrooms; two tile baths with showers; sun porches with in-a-dor beds; gas and refrigeration included; maid's room with bath; one block to lake; transportation, Morse-av. "L." See Mgr. on premises.
Central Rental Service,
69 W. Washington. Central 4876.

Beautiful 5 Rooms.
6509 N. Ashland
Desirable Rogers Park location; elect. refrig.; reas. rent; will decorate thruout to suit; all rooms large and cheerful. Exc. transp. Agent on premises.

3720 PINE GROVE
1 BLOCK EAST OF SHERIDAN-RD.
4 ROOM APTS., $60
LIBERAL CONCESSION.
WILL decorate to suit; G. E. refrig.
AGENT ON PREMISES.

6229 WAYNE-AV.
Beautiful, large, sunny 7 room apt.; 2d floor, in quiet home neighborhood. Elec. refrig. Excellent transportation.
Central Rental Service,
69 W. Washington. Central 4876.

523 DEMING-PL.
Elegant, old fashioned apts.; large, light rooms, spacious closets; rear porches and lawn; attractive rental; 5 and 8 room suites; elec. refrig.
QUINLAN & TYSON, INC.
One N. La Salle-st. Central 0227.

REDUCED RENTAL.
4 rms., $65; 5 rms., $85 and additional liberal allowance. Cor. bldg. Choice Rog. Pk. loc. All transp. incl. S. & N. W. R. R. and bus at door. In-a-dor, refrig., mantel. Decor. to suit. Phone R. P. 10419 or agent, Shel. 8820.

5 ROOMS, 2 BATHS
NORTH EDGEWATER.
1 block to lake; good trans.; high grade apts.; electric refrig., incinerator; all mod. appointments. See Mrs. Von Sternberg, 6307 Kenmore. Phone Sheldrake 7901.

ATTR. 4 ROOM APTS.

TO RENT—APARTMENTS.

NORTHWEST.

General List.

3004 N. LONG-AV.
3 and 4 rm. apt., lge., light rms., roll-away beds, showers; free gas, elec. refrig. Very reasonable rent. See Mr. C. G. Feil. Palisade 8251 or Keystone 7889.

One, Two, and Three Rooms.

4448 N. Kedzie-av., $35 Up
2, 3 rooms; large, light, newly decorated; 2 blks. to L; 20 minutes to loop.
C. O. ALMBERG. IRVING 2477.

NEW 2 RMS., $50; 3 RMS., $55-$60. 4811 N. Harding; free elec., gas and elec. refrigeration; near surface, schools, shopping district. Full size bedroom. Juniper 1045.

1-2 RM. KITCHENETTE, $37.50-$42.50; 1 blk. Kimball L. 3254 Lawrence. Irving 1486, Juniper 8332.

3 BEAUT. RMS., STM. HT., $40; LGT., airy; good tr. 5100 N. Kedzie. Bel. 9258.

5935 BELLE PLAINE-AV., 3 RMS.; STM. ht. and refrig., $47.50. Dirks, 2811 Racine.

3 LG., LT., MOD. RMS.; LG. BEDRM.; OIL ht.; gd. tr.; reas. 2201 N. Nagle. Mer. 3190.

3 ROOMS, HOT WATER HEAT, $35 MO. Gas, elec. free. 5533 Oakdale-av.

2 RM. APT.—FREE LIGHT AND REFRIG.; $45; concess. to Jan. 1st. Alb. 0952.

4 MONTH SUBLEASE—3½ ROOM APT.; electric ref., show. and bath. Ph. Kil. 7322.

Four, Five, Six Rooms, and Larger.

Your Xmas Gift, $55
4 daylight rooms, front, 1st, with large sun room, modern, new throughout. General Electric refrigeration. ½ block from L, surface and school. 4814 N. Kimball-av., Independence 0384.

5618 MILTIMORE.
5709 SEMINOLE.
Fine 4 rm. apts.; rollaway beds, tile baths, showers; free gas and elec. refrig. Phone Kildare 1695 or Keystone 7889.

5224 NEVADA-AV.
Splendid 5 room apts in modern bldg. Will decorate to suit. 1st-2d flrs. Furnace heat; large yard; $40. Keys next door east.
CENTRAL RENTAL SERVICE,
69 W. Washington. Central 4876.

$55 and $60—Unusually Low
4-5 lge. rms.; nicely laid out; attrac.; roll-away; showers; lge. liv. rm.; grounds beau. landscaped. Inquire 3211-19 Belle Plaine-av. RALPH H. BEESLEY, 4219 Irving Pk-blvd.

AVERS, NR. ELSTON.
Large 4 rm. apt.; like new; rollaway bed; free gas; very reas. rent. Agent, 4192 Elston. Phone Keystone 7889 or 7128.

6 ROOMS, $65; STEAM HEAT; FREE GARAGE; sun parlor; tile bath; inclosed rear porch; new bldg.; fine yard; near churches and schools; surface and rapid trans. Call at 6143 Milwaukee-av.

5 ROOMS, NEW BRICK BLDG.; LIGHT 4 sides, sun par., tile bath, rear porch, fine yard, furnace heat; near good transp., church and schools; $45. Call at 6143 Milwaukee.

4 RMS.; FREE ELEC. REFRIGERATION; Murphy inadoor; shwr.; lge. closets; steel porcelain cabinets; linoleum in kit.; canvas dining rm.; nr. L. Ridlon, 4255 N. Sawyer.

4 ROOMS—$45.
2 bedrooms, kitchen, dinette, liv. rm.; stm. ht.; 2½ blks. L. Pearson, 2944 Montrose.

SPLENDID 5 ROOM APT.
Mod. bldg.; elec. refr.; N. W. R. R. trans. 4127 Belle Plaine-av.

4 RMS., $40.
Heated; 2d floor. 1848 N. Lowell-av.; cor.

4 RM.; STOVE HT.; 2 FLAT BLDG.; GLZD. pch.; nr. Belmont-Southport; only $25. RALPH H. BEESLEY, 4219 Irving Park-blvd.

SUBLEASE, GOING OUT OF TOWN, 4 RM. apt., stm. htd., mod., splendid tran. Call Sunday. 2827 Palmer-st. Hum. 7905.

LEAVING CITY—WILL SUBLET MY 5 RM. flat to responsible party. Refs. 4913 N. Marmora, 1st flr. Pensacola 6897.

ATTRAC. 4 LIGHT ROOMS; STM. HT.; GD. trans.; $42. 2456 Logan-blvd. Hum. 2628.

6 ROOMS, 2D FLOOR, $25. 1721 N. Keeler-av.

5835 BELMONT, COR. 5 RMS., WITH OFC. suit. dr., dentist; $65, conc. Berk. 1471.

5-6 BRIGHT RMS., HTD., REAS. RENT; nice nghbd. 3430 Pierce-av. Alb. 2757.

4 RMS., STEAM HEAT, TO SUBLEASE until May, $45. Albany 7617.

$50. BEAU. NEW 5 R., SLP. PCH.; SURF., train and bus; schools. Palisade 10124.

4 LARGE LIGHT ROOMS, HEATED; GOOD trans.; reas. 4219 N. Crawford.

TO RENT—APARTMENTS.

WEST.

Four, Five, Six Rooms, and Larger.

DANDY 8 RM., STEAM HEATED APT., $49.50; 5 rms., $32.50. All rms. large and open off halls. Owner on premises. 2309-11 Madison-st.

6 LARGE LIGHT ROOMS, $35. 3 bedrms.; mod. 2 sty. bldg.; stove ht.; lge. yard; nr. trans., schools. 4935 W. 12th-st.

TO RENT—APARTMENTS—SUBURBAN.

NORTH.

Evanston.

BAIRD & WARNER
528 DAVIS-ST.
HOLLYCOURT 1855.
GREENLEAF 1855.

1140 MAPLE-AV.—4 large, light rms.; sunroom, rear porch, free elec., refrig., 2 pantries; near trans. and schools; home neighborhood; $80.

1107 LAKE-ST.—5-6 rms., 1-2 baths; sunny, outside rms. with unobstructed exposures, real firepl.; beaut. residential locality; near trans. $130-185.

904 HINMAN-AV.—3½ rms.; large living rm., in-a-dor bed, full sized bedrms., tile bath, shower; dinette, kitch.; every feature in good taste. $85-90.

400 LEE-ST.—6 rms., 2 baths; finest residential neighborhood; canvased walls; large closets, wod burning fireplace; a distinctive apt. home, $185.

BAIRD & WARNER

3—6
ROOM APARTMENTS.
OUR AGENTS WILL ESCORT YOU IN CARS TO SEE THE APTS.
Hokanson & Jenks, Inc.,
513 Davis-st. Evanston. Greenleaf 1617.

EVANSTON TO HIGHLAND PARK. Houses and apartments; furnished and unfurnished; representative will show. McGUIRE & ORR, 1505 Chicago-av., Evanston. R. P. 0053.

APARTMENTS AND HOMES IN EVANST'N. SMART & GOLEE, INC. 1564 Sherman. Univ. 0285. Rog. Pk. 0272.

EVANSTON FINEST APTS. 2 TO 7 RMS. RENTING SERVICE CORP., 636 CHURCH-ST. GREENLEAF 0500.

BEAUT. 6 RM. APT. AND GAR., NR. schls. and all tr. Very rea. rent. 732 Mulford-st. Greenleaf 1529.

Wilmette.

1030 HULL-ST. MOD. 6 RM. APT.; SPLENdid loc.; beaut. dec., elec. refrig., garage, sun pch.; school 1 blk.; L 3 blks. HILL & STONE. WILMETTE 1644.

WEST.

Miscellaneous.

FINEST IN ELMHURST.
Beautiful 3-4 room apts., $65-$75. 132-38 Haven-rd.

LG. 4 RM. APT., FRIGID., ROLLAWAY; exc. trans.; very reas. 1850 S. 61st-av., Cicero.

CICERO—BEAU. 4 RM. APTS., REAS.; STM. ht.; refrig.; tile bath, shower; gd. trans.; 5 min. to West. Elec. Cicero. 1944W-1363W.

TO RENT—FURNISHED APARTMENTS.

SOUTH.

REAL RENTAL BARGAIN.
Blackstone Mansions
5514-24 BLACKSTONE-AV.
1½ ROOM APTS., $62.50 PER MONTH.
2 ROOM APTS., $70 PER MONTH.
3 ROOM APTS., $95 PER MONTH.
New bldg. This includes full hotel service. Unequaled anywhere at the price.

Something Different
in Small Apartments.
1½ rooms, furnished, also unfurn., $47.50 up. Radio, carpets, gas, light, elec. refrig.; I. C., bus, surf. trans.
7458 KINGSTON-AV.

TO RENT—FURNISHED APARTMENTS.

SOUTH.

7808
SOUTH SHORE-DR.
1-2 ROOMS,
$65-$100.
Ideal Homes.
Artistically Furnished.
Radio Built in Each Room.
Electrical Refrigeration.
Maid Service.
Elevator Service.
Individual Storerooms.
I. C., 20 Minutes to Loop.
MGR., MRS. NORMAN, REGENT 0173.
Central Rental Service,
69 W. Washington. Central 4876.

BELVIDERE
APARTMENT HOTEL
New, modern, comp. furn.
1-2-3 room kitchenette apts.
with complete hotel service.
Finest Transportation.
No Lease Required.
$50 MONTH UP.
4655 LAKE PARK-AV.

7 E. 79TH-ST.
2 Rooms, $60.
Delightfully Appointed.
Roll-A-Way Bed.
Sound Proof Building.
Gas, Light and Refrig. Free.
Conv. Shopping District.
MRS. SMITH, Manager, Apt. 210.
Central Rental Service,
69 W. Washington. Central 4876.

NEW BUILDING. NEW FURNITURE. Exclusive location. Near I. C. transportation.
The Bedford Villa
7130 CYRIL-AV.
2 and 3 room luxuriously furnished apts.; free light, gas, refrig., and daily maid service, elevators and complete hotel service at amazingly low rates. $75 to $150.
A. K. TROG, MGR. TEL. PLAZA 7130.

2-3 RM. FURNISHED APTS.
Cornell Towers
APARTMENT HOTEL.
New bldg.; beautifully furnished; complete hotel service. Gas, light, refrig., included in rental. 1 blk. I. C., bus, surf.
5346 Cornell. Plaza 5400.

The Midway-Woodlawn
An 8 story fireproof building.
Apts. of 2 and 3 Rms.
Most Moderate Rentals.
UNFURNISHED APARTMENTS ALSO.
6104-8 Woodlawn-av.

ST. GEORGE HOTEL.
1435 E. 60TH-ST. I. C. EXP. STATION. Overlooking the beautiful Midway. The only hotel in Chicago with outside sleeping porches; kitchenette apts., $65 to $80.

VILLA GRAND
4717 KENWOOD-AV. PH. KEN. 10090. A select fam. apt. hotel; 4 rm. apts.; priv. bath, parking space; use of laundry; $12.50 week and up; near I. C. and surface.

NEW BUILDING
2-3 ROOMS, $70-$75.
Completely furnished; maid service; electric refrig.; near I. C., bus, university and lake. Housekeeper, Apt. 212 will show.
1316 E. 53D-ST. DORCHESTER 5136.

NEW FURN. APTS.
Fireproof, all modern. 1-2-3 rms. with bedrms. and kits., very spacious, airy. Daily linen and maid service, elevators and switchboard. Near I. C. exp. station. Very low rentals. See us before renting.
1734 E. 72D-ST.

TO RENT—FURNISHED APARTMENTS.

NORTH.

WINDSOR WILSON
APARTMENT HOTEL
915 WILSON
908 WINDSOR
JUST COMPLETED.
NEWLY FURNISHED THROUGHOUT
Perfection in Appointments.
New Harmonies in decorating effects.
Ultra modern Pullman Kitchenettes.
Baritone Radio in each apartment.
Tile Baths with Showers.
Elevator Service.
Wilson "L" and Bus.
Garage in Conjunction
Connected by Elevator.
INSPECTION INVITED
LONGBEACH 3500.

PARK DEARBORN
1260 N. DEARBORN-PKWY. AT GOETHE
A most desirable opening in
(1) 2½ and (1) 3½ Room
apartments with kitchens. Excellent exposures. Overlooking the lake. Beautifully furnished. Complete Hotel Service. Cafe and shops in building. Very attractive rental for immediate occupancy.
A few 1½ with kitch. and hotel rooms.
PH. WHITEHALL 5620.

240 E. DELAWARE-PL.
Furn., Unfurn. 3 Room Apts.
Private bedroom, living room, dinette.
$85 UP
DAILY HOTEL SERVICE.
Unobstructed View of Lake.

LINCOLN PARK ARMS
1 room apts. with twin or double in-a-dor beds. Every apt. with shower; no court; coffee shop. Complete hotel service. $65 up. Also beautiful bedroom apts., overlooking park and lake; bus and surface at corner. 2738 Pine Grove-av. Just south of Diversey.

OWNER GOING SOUTH FOR WINTER will rent beautifully furnished 5 room apt. near Drake hotel to responsible party for 3 or 4 months. This apt. has 2 bedrooms and 2 baths ad overlooks the lake; all rooms are light and airy; cafe service and all conveniences for a winter home. Phone Whitehall 7398.

NEW BUILDING
BUILT-IN RADIO.
ONE, TWO and THREE ROOM UNITS.
EIGHTY DOLLARS monthly and up.
Canterbury Court
1220 NORTH STATE-PARKWAY.

4200 HAZEL-AV.
1-2 ROOM APTS., $60 TO $75
BEAUTIFULLY FURNISHED.
Complete in every detail; firepl.; elevator. WELLINGTON 3400.

2½-3½-4 Rms., $65-$90
1361 ESTES-AV.
Completely furnished; all new furniture; 1 block to lake, bus, and L.
AGENT ON PREMISES.

HOMEY BARGAIN
5 rm. eff., large bedrm., also porch as den with day bed; lge. liv. rm., brand new furn.; bus at cor.; surf. and C. & N. W. Ry. block and half. 1751 Granville. Phone Sheldrake 2863.

Wellington Arms Hotel
2970 Sheridan-rd., beautiful 1 and 3 rm. kitnt. apts., furn. or unfurn.; overlooking Lincoln Pk.; golf course and beach; 15 min. from loop; hotel service; also one 4 room bungalow. Mgr. at bldg. Ph. Bitter. 4600.

TO RENT—FURNISHED APARTMENTS.

NORTH.

THE ARDMORE
5830 KENMORE
1-2 ROOMS,
$62.50 TO $80.
Perhaps your ingenuity has covered up the many irksome annoyances in your present apartment—a soiled wall, a dripping faucet, a missing handle, or a threadbare carpet—but aren't they becoming magnified by their constant presence?
Why should you force yourself to bear them when immediate improvement may be yours by simply choosing one of the unusually fine apartments now on display here?
Each apartment, with ideal placement of its beautiful, extraordinary furnishings and trappings, promises untold home happiness.
Every comfort, convenience, and service yours.
REPRESENTATIVE ON PREMISES.
Central Rental Service,
69 W. Washington. Central 4876.

2-3-4 Rooms, $55 Up
GAS AND LIGHT SERVICE FREE.
7455 GREENVIEW. ROGERS PARK 6100.

2 Rms., New Furn., $60
FREE REFRIG., LIGHT AND GAS.
4501 MALDEN. EDGEWATER 8409.

3-4 Rooms, $60-$75
1 blk. to Addison and Sheridan bus.
626 Gary-pl. Refrigeration. Well. 1732.

3-4 Rooms, $55 Up
1 blk. Diversey bus and Wellington L.
1054 GEORGE-ST.

Belmont Harbor Apts.
NEAR SHERIDAN-RD. AND LINCOLN PK.
1-2-3 rm. beau. furnished apts.; lg. outside rms.; gas, light, linen, daily maid service and refrig. included; 3 rm. apt. with bedroom, suitable 2, 3 or 4 people, $100-$150; 1 rm., $65-$70; 2 rm., $75-$85; nr. beach, golf; cafe in conn.; home cooked foods.
426 BELMONT-AV.

REAL RENTAL BARGAIN.
Northland Apartments
6383 SHERIDAN-RD.
1½ ROOM APTS., $65 PER MONTH.
2 ROOM APTS., $75 PER MONTH.
3 RM. APTS., $110 PER MONTH.
New bldg. This includes full hotel service. Unequaled anywhere at the price.

918 Winona
OVERLOOKING THE LAKE.
5100 N. A quiet residential street, near all shops, L, bus, surf.; unusually spacious; well furnished; 2, 3, 4 rm. apts.; Frigid., gas, light, elevator, maid serv. free; $60 up.

YOU OWE IT TO YOURSELF
TO SEE
these apts. before you rent.
4 RMS., BEAUT. FURN., $75.
1334 Greenleaf, off Sheridan.
5 rm. efficiency; very light; free Frigid.; nr. L, bus, schools, lake. Sheldrake 0856.

REMARKABLE VALUE
1 and 2 Rm. Kitchenette Apts.
$50 UP. 4530 MALDEN-ST.
3 blks. w. of Broadway-Wilson L sta.; also 4735 BEACON-ST., $50 UP.
3 blks. west of Lawrence-av. L sta.
NEW BLDGS. EVERYTHING INCLUDED.

520-28 SURF-ST.
Beautifully furnished new 4 room apartment in finest north side residential district; 20 minutes to loop; gas, light, and refrigeration furnished; rental $120 to exceptional tenant. See janitor.

NEW, EXQUISITE
Furnished 3½ Rm. Apts.
$75 UP.
1 block L, surface, bus, beach.
5900 KENMORE-AV. ARDMORE 3328.

MY 4 RM. APT., $135

TO RENT—FURNISHED APARTMENTS.

NORTH.

1263
PRATT-BLVD.
2-3 ROOMS,
$105-$135.
New and well kept furniture artistically placed to emphasize the many desirable appointments in these beautiful apartments, promises that pleasant reflection of "at-homeness," and more—one's very own personality.
Spacious living rooms, roomy bedrms.; large dinettes; ample closet space; very modern kitchens.
1 block west of Sheridan-rd.; bus at door; 2½ blocks to Morse-av. L station.
REPRESENTATIVE ON PREMISES.
Central Rental Service,
69 W. Washington. Central 4876.

SAVE
CARFARE
GAS
TIME
NERVES.
Live downtown at the ultra convenient Hotel McCormick where you can REALLY walk to business, the shops, and theaters. Modern, large, comfortable well furnished kitchenette apt. and hotel rooms.
$60 AND UP.
NO LEASE.
Hotel McCormick
616 Rush-st. [at Ontario]. Superior 4927.
One block west of Michigan-av.
"Most Livable Spot in Chicago."

IN EXCLUSIVE STREETERVILLE—
244 E. Pearson
WALKING DISTANCE TO LOOP.
RENTS $70 TO $200.
2-3-4 room apts., furn. or unfurn., kitchenettes and bedrooms facing on lake shore park. Commissary dining rm., valet service, free maid service, gas, light, refrig.; every room outside and carpeted; bus at door.

BUENA PARK
APT. HOTEL.
4069 KENMORE. GRACELAND 6683.
FOR BUSINESS MEN AND BUSINESS WOMEN.
2 room kitchenettes, $40-$50.
Master bedroom and kitchenette, $50-$65.
Excellent transportation.

MONTROSE BEACH HOTEL.
NEW BUILDING.
1 rm. apts., completely and elegantly furn.; radio in every apt.; tile baths and showers; soundproof; coffee shop; best transportation.
$52.50 AND $55.
925 MONTROSE-AVE.
24 HOUR HOTEL SERVICE.

PARK EDGEWATER.
Sheridan-rd. at Glenlake. Facing the lake. Only one of each. Beautifully furnished.
4 AND 5 ROOMS.
Maid service available. Exc. transportation. Low Rentals. Rogers Park 4430.

New Donmoor Hotel
921 EASTWOOD-AV.
1, 2, 3 rm. kitnt. apts., beaut. furn.; full hotel serv.; radio in each apt.; rental very reas.; mo. or wkly. rates. North of Wilson. East of Sheridan.

3740-50 PINE GROVE
1 BLOCK WEST OF SHERIDAN-RD.
Newly furnished, beautiful 4 room apartment; extra in-a-dor bed; gas, light and electrical refrigeration free; rental $100, to exceptional tenant. See janitor.

$45.
Greatest Value in Town.
1 R. KITCH.; BEAU. FURN.; NEW BLDG.; NEAR L AND BUS. WHY PAY MORE? THE CHARLESGATE, 5710 WINTHROP-AV.

NEAR LINCOLN PK.,
FURNISHED APTS., $55
and up; maid service, shower, refrig.; 12 min. to loop. 1940 Lincoln-av.

TO RENT—FURNISHED APARTMENTS.

(Continued from preceding page.)

NORTH.

THE CORONADA
4736 MALDEN-AV.

ROOMS,
$55 TO $72.50.

Each apartment offers unlimited home planning possibilities; spacious living rooms, dinettes, and kitchens; all delightfully furnished.

Refrigeration, light, gas, linens, and maid service furnished. Transportation: Lawrence-av. "L" station, Broadway surface, Sheridan-rd. busses.

Complete Hotel Service.
REPRESENTATIVE ON PREMISES.
Central Rental Service,
66 W. Washington. Central 4876.

YACHT HARBOR APARTMENTS

622 MELROSE. 3240 NORTH.
A STEP FROM SHERIDAN-RD.
1, 2, 3 ROOM APTS.
All beautifully furnished outside rooms, light and airy, complete hotel service; quiet, refined, homelike atmosphere; commissary, drug store, and garage in connection; your inspection invited. Rates $75 to $150.
ALSO UNFURNISHED APARTMENTS.
SEE MANAGER OR CALL BITT. 4106.

432 MELROSE-AV.
1 and 1½ Rooms,
$60-$75.
Beautiful kitchenette apartments; delightfully furnished and decorated; excellent building; maid service; electric refrigeration; best of transportation. Conv. to schools, churches, and shopping center.
Central Rental Service,
6 W. Washington. Central 4876.

NORTHWEST.

THE LOGANWOOD
2530 N. SACRAMENTO-AV.
½ block south of Logan-blvd.
1-2-3 RM. KIT. APTS.
COMPLETE SERVICE—ATTR. RENTALS. ELEC. REFRIGERATION; SHOWERS. All outside rooms, nicely furnished and decorated; finest trans., L, bus and 3 surf. These apts. will appeal to you and will investigation. Belmont 3211.

$52.50 PER MONTH.
1, 2, AND 3 ROOM APARTMENTS. New building; every modern convenience, including gas and electric refrigeration. FURNISHED OR UNFURNISHED.
2740 N. SPAULDING-AV.

4130 KEYSTONE APTS.
New and beautifully furn. 1, 2 and 3 room apts.; near Irving Park station N. W. R. R. and Crawford and Irving Park-blvd. All service. Very reasonable.

2834 PALMER APTS.
Just completed, beaut. furn. 1 and 2 room apts.; quiet neighborhood; 1 blk. from California sta Logan Sq. L; gas, light, linens, and maid serv. free; $52.50 mo. and up.

PALMER MANOR,
2936-38 PALMER-ST.
1-2-3 room apartments; maid service; elevator service; elec. refrig.; excel. transp.

2-3½ NEW. FURN. APTS., FULL SERVICE; 1 blk. to surface and North Western R. R. $75 up. 3911 N. Tripp. Ave. 8236.

LOGAN SQ.—2-3 RM., NEW BLDG.; SUIT. 2 persons; $58, or by week. 2432 N. Linder; 1 blk. n. of Fullerton. Cap. 4377.

FURNISHED SIX ROOM COTTAGE FLAT. Hot water heat. $55 including myself as owner. 2626 N. Kedzie-av.

NEWEST APTS., 2-3 RM. KITNTS., EXtra rollaway, refrig., bath, shower; excel. trans.; $60 up. 2918 N. Cicero. Spau. 7563.

REASONABLE 1 ROOM KIT. APT.; WELL furn., priv. bath; free lt., gas, refrig., ldy.; 1 block L. 3355 Eastwood-av.

1 RM. KIT. APTS. WITH BATH; HT., GAS and lts. free; $10-$11 wk.; $40-$42.50 mo.; cor. bldg.; ex. tr. 3222 Lawrence-av.

COMPL. FURN. 3 ROOM APT.—GAS, ELEC. free; reas.; exc. trans. 4601 N. Spaulding.

2 RMS., FURN., STM. HT. AND GARAGE. $65. 3448 N. Central Pk. Key. 7653.

1 RM., BEDRM., IN-A-DOR; NR. GRADE and high school; 1 blk. L. 3334 Ainslie-st.

2 RMS. $55; FREE GAS, LT., REFRIG.; adult, gentile. 2622 Logan-bl. Hum. 9222.

COZY 2 RM., NICE FURN.; REAL KIT.; stm. ht.; $10 wk. 5019 Nevada. Berk. 1256.

SUNNY COR. KITCH., REFRIG., SHOWER. reas.; 1 blk. Rav. L. 4901 Christiana.

2 ROOM APTS.; CLEAN, AIRY, NICELY furn.; $50-$55; train, sur. 4822 Montrose.

3 RM. MODERN FURN. APT.; STM. AND surf. trsp.; $48 per mo. Ph. Kild. 9305.

4609 LAWRENCE-AV.—2-3 RMS.; ELEC. refrig.; gd. trans.; $45 up; 18 min. loop.

1 RM. APT.; GAS, LT., EL. REFR.; PRIV. bath; all trans.; $15 wk. 3627 Wilton.

WEST.

35 N. KEDZIE.
AT CORNER WARREN-AV.
Modern 1 rm. kitchenettes, nicely furnished. Free gas, electricity; excellent transportation. Rentals $55-$60. Agent at bldg. or G. W. McLESTER. Kedzie 9500.

WYMERE-PARK WEST.
115 N. PARKSIDE-AV.
154 N. PARKSIDE-AV.
1-2-3 room apts., new bldgs.; very reas. rent; beau. furn.; maid ser.; worth inspect.

Mayfield Boro Apt. Hotel,
146 N. Mayfield-av. [5900 West]; new bldg. Latest model 1-2-3 rm. apts., artistically furnished; excellent trans.; reas. rates.

FRANKLIN MANOR APTS.
3124 FRANKLIN-BLVD.; EXC. TRANS. New bldg., beau. furn., 1-2-3 r. apts. comp. serv. free; elev., refrig.; very reas. rates.

$50 PER MONTH AND UP.
1 room and kitchenette; linens, gas, elec., Frigidaire; near bus, surface, and Lake-st. L. 149 N. LECLAIRE-AV. [5100 W.].

3251 W. Washington-blvd.
Beau. fur. 1 and 2 rm. apts.; choice neigh., nr. Garfield Park; ideal trans.; strictly mod. complete hotel serv.; rates very reasonable.

"MASON ARMS."
Exquisite front apts.; 1 and 2 rm. kitnts., completely furn.; elevator and maid service; L, surf., bus; $65 up. 10 S. Mason.

3441 JACKSON-BLVD.
1-2 rm. kit. apts., light, lg., airy. $45 up; elec., gas, linens, maid serv. incl.; mod. bldg.

WESTMON FURN. APTS.
2 rm. apts., $50; newly furnished; corner bldg.; excellent transp. 123 N. Lamon.

CASA DEL REY.
1-2-3 room kit. apts.; large, light, homey; beau. furn. See them. 5808 W. Lake-st.

515 S. CENTRAL PARK-AV.
Finest hotel in district, 1-2-3 furn. apts., facing park; REASONABLE RATES.

JACKSON CREST APTS.
1-2 rms., accom. 4, at $65; comp. serv.; refrig., lg., well furn. apts. 4700 Jackson.

Ideal 2 Room Apartment.
Inc. light, gas, linen, dinnerware. $50-$60 per mo. Inquire Cody's. 4836 W. Madison.

KILBOURN APT. HOTEL.
1-2 rm.; newly furn.; gas, light, refrig.; maid svc.; reas. rates. 4501 Washington.

4900 WASHINGTON-BLVD.
Strictly modern 2 rm. apts., completely furnished includ. light and gas; $50-$55.

SYLVAN MANOR APTS.
New bldg., 1-2 rm. kit. apts.; linen, gas, elec., maid service; reas. 4301 Monroe.

3241 MAYPOLE-AV.
Finest 3-4 rm. apts., large bedr., extra large for 4; new bldg.; reas. rent. Office.

MIDWEST APT. HOTEL.
6 WASHINGTON-BLVD. NEW 1-2-3 RM. apt.; beau. fur.; el. Frig., md. ser.; reas.

CENTRAL PARK.—BEAU. FURN. 1-2 rm. apts., new bldg.; opp. Garf. Pk.; mch. refrig., gas, elec., lin., maid sv.; $13 wk. up.

BEAUT. 3½ ROOM, FURN.; 24 HR. HEAT; very low rent; suit. 2 or 4 persons. 124 California-av. Gentiles. BAILEY.

ONE WEEK FREE—
Congress, 4346—2 and 3 attr. rms.; linen; surf., 2 beds each; $8 and $9; garage.

SUNNY, CLEAN CORNER KITCH. APTS.; everything free; priced to fit purse; handy L, surface, bus. 4024 West End-av.

JACKSON GABLES 3412 JACKSON-BLVD.—1 and 2 rm. mod. kit. apts.; linen, gas, elec., refrig. free; reas. Van Buren 0107.

4604 WEST END-AV., 4 RM., SUN P., IN-A-dr.; refrig.; suit. 2-4; ex. tr.; $75. FOY.

2 ROOM APT.—REAL KITCHEN; ELEC. refrig.; pri. home. $10 week. Nev. 1583.

116 S. CICERO-AV.—1-2 RM. KIT. APTS. newly fur.; gas, el.; $10-12.50 wk.; ex. tr.

RENT REDUCED TO $15 WK. 5 AND 6 R. cor. apts.; stm. ht. 5149 Fulton.

WARREN, 1743—1, 2, AND 3 ROOM FURN. apts.; pri. bath; 10 min. loop; $8 wk. up.

WEST END-AV., 4640 — 2 RMS., BATH, in-a-dor; stm., high gr. furn.; $52.50.

3 RM. APT.; ROLLAWAY; TILE BTH., good trans.; $10 week. 3343 Monroe.

SUBLET 1 R. KIT.; FR. GAS, LT., REF. good car; 1 bl. Lake-st. 3412 Ferdinand.

1 RM., [BEDRM.], TILE SHOWER, REFR. garage; maid; 20 min. loop. 245 N. Long.

2-3 S. CENTRAL PK.—6 RMS., FUR. OR unfur.; ex. loc. Jan., or call Nev. 2606.

SMALL, WARM 1 RM. KIT. PRIV. BATH; 2 car, one. park; L; $14. 3412 Ferdinand.

4800 WEST END-AV.—3-5 R. APT.; REFR. ... ex. trans. Col. 3624. Jacobs.

TO RENT—FURNISHED APARTMENTS.

WEST.

165 N. PINE
[5500 WEST.]
AUSTIN'S NEWEST 7 story fireproof apartment hotel exquisitely furnished, renders complete 24 hr. hotel service at rates as low or lower than the ordinary nonfireproof building.
1 Rm. Kitch., $55 to $70.
2 and 3 room apartments when available $75 and up. Excellent transportation.
165 N. PINE
[5500 WEST.]

5656 RACE-AV.
146 N. PARKSIDE-AV.
1-2½ rm. kit. apts.; large bedrms.; extra rollaway bed; plenty room for four; free gas, light, refrig., elevator, maid service; $50 up.

SUBURBAN.

SIX COMFORTABLE ROOMS, EVANSTON; grand piano; radio; elec. refrig.; garage; good trans.; low rental; refs. Jan. 1st to Apr. 1st. Phone Greenleaf 1838.

503 S. OAK PARK-AV.; NEWLY FURnished, modern, kitchenette apt.; will give furniture to party taking 2 year lease. Agent on premises.

5 RM. FURNISHED APT., FREE GAS AND electricity; $60. 621 Highland-av., 1st. Oak Park. Euclid 9343J.

EVANSTON—COMPL. FURN. SUNNY 4 R. apt., $85; refrig.; ex. trans. Green. 3329.

SUBLSE.—7 RS., 3 BATHS; GD. TR.; JAN. 1st to May 1. Reas.; ref. req. Granf. 1985.

WANTED—TO RENT—APARTMENTS.

WANTED—TO RENT—SMALL APT. WITH sleeping porch, furn. or unfurn.; excel. transp. Address H 276, Tribune.

WANTED—5 RM. APT. WITH 2 BATHS; available until May 1, 1931; on near north side. MISS McGEE, Whitehall 6880.

MODERN FURN. 7 TO 9 RM. APT. OR house; describe; state monthly rent; exc. ref.; S. S. pref. Address P T 285, Tribune.

BEAUTIFULLY FURN. 3 ROOM APT. FOR ref. couple 3 mo. lease; nr. Lincoln Pk.; about $100. Address T 328, Tribune.

TO RENT—STORES—CENTRAL.

NEW BUILDING.
1st or 2d floor, or entire building; 30x100 each floor, high ceilings, balconies; suitable for most any business. Oak-st. near Lake Shore-dr., Drake Hotel, and Palmolive Bldg. Calumet 5150.

608-610-612 W. LAKE—STORES IN NEW bldg.; poss. now; 35x100, 25x100, 15x100. Steam heat, HOT WATER, watchman; well kept; elevator; also dry basement.
HENRY A. KNOTT.
112 W. Adams-st. Ph. Randolph 2321.

STORES IN STEUBEN BLDG. WITH DISplay windows and lobby entrance; suit. for haberdasher, florist or candy shop.
PAUL C. LOEBER & CO. Ph. Frank. 0757.

TO RENT—STORES—SOUTH.

Opportunity for Boot Shop
In large bldg. having 48 apts., 22 offices, chain drug and millinery store, also postoffice; near 2,100 seat theater. Call E. R. Perlman, Pullman 6241.

705 W. 63D-ST. — NEAR 63D-HALSTED; 16x40 ft. and base.; long term lease; very reasonable rental; excellent location any type business. Real Estate Department, 1307 S. Wabash-av. Calumet 7160.

ONLY $25 MONTH—4 LIV. RMS. IN REAR. Stove ht. See it at 542 W. 29th-st. and then see W. F. Krimel, 100 N. La Salle-st., for lease.

1053 E. 65TH-ST., NR. UNIVERSITY-AV. Size 36x50. J. B. Waller, Lake View 6480.

TO RENT—STORES—NORTH.

CHOICE LOCATIONS.
1145 Bryn Mawr, cor. Broadway.
3933 Sheridan-rd., corner Dakin.
1134 Argyle, near Broadway.

3324 Broadway.	1141 Berwyn-av.
501 N. State.	1971 Wilson-av.
5551 Broadway.	3128 N. Clark.
1044 Leland-av.	1439½ N. Clark.
1444 Wilson.	2854 Broadway.

Offering special inducements at this time.
J. B. WALLER. Lake View 6480.

HOWARD-AV. NR. CLARK-ST.—WE HAVE stores, sizes 16 ft., 21 ft. or 37 ft. wide by 55 ft. deep with bsmt. in mod. fireproof bldg.; long or short term lses., at attractive rentals. Ph. Rogers Pk. 0458.

ENGLISH BSMT.—SUITABLE FOR BARBER shop, shoe repair, food shop or rental library with living quarters; reas. rent. 749 Irving Park-blvd. Call Monday.

CLOSE-IN MOD. 2-STY. BLDG. — LARGE show windows; suit. for office and display. PAUL C. LOEBER & CO. Ph. Frank. 0757.

SMALL STORE IN LARGE HOTEL—LOBBY and street entrances. For barber or beauty shop. Address K T 64, Tribune.

2467 MONTROSE—$45; GOOD BUSY APT. dist.; gas; shower bath. Rog. Pk. 9436.

LARGE STORE AND LOFT — ADJOINING L. 932 Sheridan-rd. Rogers Park 9436.

STORE—20X12, COR. LA SALLE-DIVISION. Remod. to suit. Rent $100. Div. 0464.

1481 BERWYN, AT CLARK—BRICK STORE. Steam heat. Rand. 1472.

TO RENT—STORES—NORTHWEST.

LIVE MERCHANTS
can obtain real money making loc. in active bus. center at unusual low rental. Large trade now available for jeweler, milliner, etc. SCHORSCH 6059 Irving Pk.-bl. Pal. 7170.

BUSY LOCATION.
Store for rent, 4032 Milwaukee-av., north of Irving Park-blvd.

HAVE GOOD LOCATION FOR SHOE STORE or ladies' wearing apparel, near North-av. and Austin-blvd. Reasonable rental. Address K T 82, Tribune.

LIVE LOC. ON ASHLAND, SUIT. A. & P., tailor, beauty, del. 1400 N. Ashland.

CHOICE LOCATION; HEART OF CHAIN store dist. 3251 Bryn Mawr. HEMAN.

STORE FOR RENT; LIVELY LOC. AT Crawford and Fullerton. Ph. Albany 6249.

TO RENT—STORES—WEST.

ADJOINING "L" STATION—LIVE DISTRICT corner store, $75, inside, $50; suitable for all lines, especially grocery, meat market, and bakery.
GEORGE W. PRASSAS,
111 W. Washington-st. State 8178-9.

HAVE HIGH CLASS LOCATION FOR LAdies' wearing apparel and also location for men's clothing at corner Madison and Crawford; to responsible parties only. Address K T 83, Tribune.

HOTEL BLDG.
L station corner; established shopping center; very reas. to right party. 340 N. Menard-av. Phone Estebrook 1160.

GOOD RESTAURANT LOCATION. CAN BUY fixtures for $700; good lease; rent $135. 112 N. Halsted, at Washington.

COR. STORE IN 9 STORY OFF. BLDG.—Madison, Ashland, Ogden. Monroe 2120.

TO RENT—STORES—SUBURBAN.

DAVIS-ST., EVANSTON
We now have several very desirable stores for lease in the Davis-st. Section, suitable for all lines of business.
JOHN F. HAHN, INC.,
1619 Sherman-av. Rogers Park 5115.

2 BUILDINGS FOR RENT AT DEMPSTER and Milwaukee-avs. and River and Higgins-rd. Suitable for restaurant and soft drinks. Reas. rent. M. SCHIESSLE, 110 Main-st., Park Ridge. Phone Park Ridge 47.

TO RENT—OFFICES AND SHOPS.

Central.

TRIBUNE TOWER
YOUR OFFICE IN THE TRIBUNE TOWER
Means
Efficient and Pleasant Quarters.
More Light.
A High Standard of Building Service.
Business Neighbors of Standing.
A Good Location.
Parking Facilities.
Reasonable Rental.
A Feeling of Satisfaction That You have the Best.
Apply to
HOLMES ONDERDONK,
MANAGER,
1229 TRIBUNE TOWER.
PHONE SUPERIOR 0100.

FRONT DAYLIGHT PRIVATE OFFICE—furnished or unfurnished; telephone service. 110 S. Dearborn-st. Ph. Rand. 1604.

SHARE CARPETED OFFICE, $25 MONTH; also mailing service. Rm. 810, 100 N. La Salle-st. State 8965.

943 FIRST NATL. BK. BLDG.—SPACE near window, or desk and space, beautiful suite; $25 mo.; full service. Rand. 3699.

PRIVATE OFFICE—FURNISHED, WITH REception rm., switchboard service, $50. Michigan-av., in loop. Randolph 5004.

PRI. OFC., FURN., STENO. SERV. IF DES. 1218 1st Natl. Bank Bldg. Dear. 0171.

SUBLET—BEAU. FURN. PRIV. OFFICE AT very attrac. price. 717, 180 N. Michigan.

59 E. ADAMS—$30-$45; FINE OFC. AND display rms.; mod. service. Mon. 2120.

CUT EXPENSES—FURN. OFFICES, MDSE. Mart; no lease. Rm. 1114. Whitehall 6976.

DESK SPACE, INCL. ADDRESS; STENO. serv. opt. Rm. 1101, 11 S. La Salle.

LGE. FURN. OFFICE — DESK SPA. OR mailing add., rea. R. 909, 222 W. Adams.

SHARE PRIV. OFFICE; SERV. OPT. Petersen, Suite 1820, 77 W. Washington.

TO RENT—OFFICES AND SHOPS.

Central.

KIMBALL BUILDING
GENERAL OFFICE SPACE VERY DESIRABLE FOR OFFICES AND STUDIOS. APPLY BUILDING MANAGER, L. A. DOZOIS.
KIMBALL BUILDING,
Harrison 4010.
306 S. Wabash-av.

SECURITY BLDG.
189 W. MADISON-ST.
Single offices, $35. Double offices, $50. Also large suites and connecting units. All outside offices. High standard service.
UNIVERSITY OF CHICAGO,
189 W. Madison-st. Franklin 1034.

FOR RENT—
Manhattan Building,
431 S. Dearborn-st.
Immediate and May 1st, 1931.
Attractive
Price—Location and Service.
Apply
ROWE & WHITMAN, Agents.
Phone Harrison 1200.

FOR RENT—IMMEDIATE POSSESSION.
600 sq. ft., $50 per month.
1,200 sq. ft., $100 per month.
Fireproof and Modern.
All Day Parking—Daylight.
Apply
Gunther Building,
1018 S. Wabash-av.
Phone Harrison 1200.

STEUBEN BUILDING,
188 W. RANDOLPH-ST.
Attrac. daylight offices; new bldg.; excel. facil.; immed. poss.; reas. rents.
PAUL C. LOEBER & CO.,
111 W. Washington-st. Ph. Frank. 0757.

BROKER'S OFFICE
MICHIGAN-AV. NEAR MONROE-ST.
40 ft. of Michigan-av. frontage, completely equipped; may be rented very reasonably. For particulars address
CREMIN & O'CONNOR, agents.
33 N. La Salle-st. State 0240.

10 N. CLARK-ST.
HEART OF THE LOOP.
Furn. priv. offices, well furn. .... $30-$50
Desk space $10
Also desirable unfurnished suites.
Rm. 602, 10 N. Clark. Franklin 7906.

ERIE-ST. AT MICHIGAN.
500 to 6,000 ft. units. Will divide. Light and attrac. Fine for display, architect, engineering or offices. Fine service. Low rent.
EDWIN J. BOWES JR. & CO.,
111 W. MONROE-ST. RAND. 3272.

CHOICE 2D FLOOR
36 W. RANDOLPH, COR. DEARBORN.
Excellent location for dentist, physician, retail shops, loan and mortgage, general offices. Lease and terms to suit.
Alfred L. Miltenberg & Co., Randolph 0334.

192 N. CLARK-ST.
OGDEN BUILDING.
Within the loop, close to parking space. 1-2-3 pri. offices, reception rm., $25 up.
SINGLE OFFICES, $25 UP.

First National Bank Bldg.
Strictly private office [unfurnished], with use of reception room, in centrally located bldg.; very reasonable rent. Inquire Rm. 1772 or phone Randolph 4667.

DESIRE TO DIVIDE IDEAL OFFICE SPACE, 2 rms., 18x20, furnished or unfurnished; share expense of stenographer; parking space; must be reliable. State 5038, or Room 511, 549 W. Randolph.

32 N. STATE, S. W. CORNER WASH.; ATtractive offices, splendid light, night serv.; center of loop; priv. office, $30 to $50, with recep. rm., $55-$80. Few furnished. Desk space, $12. Swigart & Co., Rm. 601.

SUBLEASE AT SACRIFICE VERY DESIRable 2 private and reception room suites. Builders Bldg., 228 N. La Salle-st. Address L N 411, Tribune.

22d Floor, 100 N. La Salle-st.
Finely furn. offices with reception room privilege; reasonable rental. Room 2211.

RENT FREE IN NICE MERCHANDISE Mart office to public stengrapher in exchange for phone attendance. References. Address N N 264, Tribune.

NEWLY FURNISHED LIGHT OFFICE, COR. Wash. and Michigan; expert secretarial service if desired. Rent reasonable. Must see to appreciate. Dearborn 9410.

A FEW UNUSUALLY LIGHT, DESIRABLE large and small offices. Hartford Bldg., center of loop; A-1 service; low rental. Room 402, 8 S. Dearborn-st. Central 6637.

WILL SUBLEASE LARGE PRIVATE OFfice in Foreman Bank Bldg., with or without services, at greatly reduced rental, to close estate. Phone Mr. Shanok. Fra. 8094.

FURNISHED PRIVATE OFFICES, INCLUDing switchboard service; responsible tenant only; $30 monthly. Building Management, 20 E. JACKSON, 8TH FLOOR.

TO RENT—ATTR. FURN. OFFICE WITH phone and steno. service, $40. Apply Rm. 413, 612 N. Michigan. Superior 1101.

FURN. OFFICES, DESK SPACE; PARKING rates; ecty. and tel. service; no lease. 2D FLR., 205 W. WACKER. CENT. 1689.

1623 CHICAGO TEMPLE BLDG. — DESK space, priv. office, cheap. Dear. 8283.

Outlying.

CHOICE OFFICE LOCATIONS—
1145 Berwyn, cor. Broadway $45
1145 Bryn Mawr, cor Broadway $35
3120-24 N. Clark .... $30-$50
3934 Sheridan at L, 4 room apt. $60
4600 N. Clark, cor. Wilson .... $15-$30
3933 Broadway .... $15-$45
J. B. WALLER. Lake View 6480.

WHY CROWD YOURSELF IN LOOP; WE have store and floor space close in West; rents $40 to $300; free parking. ALEX FRIEND & CO., Inc. Randolph 4913.

7941 S. HALSTED-ST. — MODERN DAYlight offices; newly decorated; large or small units; excellent location; very reasonable rental. Agent on premises or Cal. 7160.

HARPER THEATER BUILDING—
5240 Harper-av. Office spaces suitable for doctors, lawyers, dance studios etc. [store available]. Low rentals. Ph. Rosen, Nor. 3676.

RELIANCE BANK BLDG., MADISON-OGDEN—2 rm. suites; reas. rent. Mon. 2120.

SPACE — FRONT BARBER SHOP; GOOD loc., any bus.; reas. 1617 N. Damen-av.

TO RENT—FLOORS AND LOFTS.

LEES BUILDING
19 S. WELLS STREET.
Loft space from 400 to 1,200 square feet; renting $40 to $140; passenger and freight elevator service; alley shipping platform.

GREAT LAKES BLDG.
180 North Wacker Drive.
Sprinkled loft space up to 3,000 square feet; will divide; modern, light building; shipping and parking facilities. Low rentals.
UNIVERSITY OF CHICAGO,
189 W. Madison-st. Franklin 1034.

Attention, Printers!
SUBLEASES—LONG TERM.
VERY REASONABLE.
2d-3d-4th-5th Floors,
10,000 Ft. Each.
501 S. LA SALLE-ST.
Light on 3 sides; freight and passenger elevators; possession now; will divide.
ARTHUR RUBLOFF CO.,
222 W. ADAMS-ST. CENTRAL 4605.

TO RENT—SMALL SPACES, SML. SPACES, N. W. COR. LAKE AND JEFFERSON-STS. Mfrs.' agts., light mfrs., take notice. Very light, 12x14, 18x40, 35x40, 21x50, 21x100, AND REASONABLE RENT. POSS. NOW.
HENRY A. KNOTT,
112 W. Adams-st. Ph. Randolph 2321.

Modern, Daylight Floors.
5,000 to 50,000 sq. ft.; will divide into separate units; heated, sprinklered, watch service, elevators; low insurance. Cal. 2664.

AUTO REPAIR, FENDER OR BODY REpair shop or lt. mfg. space, 5,000 sq. ft.; all or part; heated; daylight; reas. No. Park Garage, 2130 Lincoln-av. Div. 7507.

GROUND FLR., FACTORY AND OFC., 1,500 to 2,500 sq. ft., all impr., N. S., 8 min. to loop; indoor loading; low rent. Div. 6446.

2613 MILWAUKEE, 2D FL. — LOFT TO Rent—Suitable for music or dancing school, restaurant. Immediate poss.

TO RENT—FLOOR, 17,000 FT., SPRKLD., htd., good light, belt switch, heavy floor load; 32c per ft. State 6137.

17,000 SQ. FT., NR. N. MICHIGAN-AV., will divide. Reas. Sup. 4761.

$75, HEATED, 2D FLOOR; ELEVATOR; cement floor. 842 W. Lake-st.

2,500 SQ. FT., DAYLT., HTD.; NR. L AND postofc., reas. 970 Montana. Div. 3062.

WANTED—STORES, OFFICES, LOFTS.

OFFICE SPACE WANTED; JANITOR SERVice; 3,000 sq. ft.; within 8 blocks of La Salle and Washington; low rent. Address D 426, Tribune.

SHOP SPACE WANTED—ABOUT 30X30 FT., on second floor or in a brick garage. Phone Keystone 4760.

WTD.—SM SPACE, LOOP STORE, TO TAKE orders shoe rep. Address C 355, Tribune.

DESK SPACE WITH TEL. SERV., OUTSIDE of loop. Address T G 202, Tribune.

TO RENT—MANUFACTURING PROPERTY.

RENT FREE FOR 5 YEARS — 1 STORY bldgs., 50,000 to 18,000 sq. ft.; on trk., near Chicago. Address O N 555, Tribune.

TO RENT—BLDG. 40,000 FT. SPRINKLED, heated, heavy floor load, light 4 sides; ideal for printer. State 6137.

TO RENT—1 STY. AND BSMT. BLDG., Cent. Mfg. Dist., 30,000 sq. ft.; C. J. trk. 25c. Chandler & Montague, Rand. 1828.

RENT—SELL—3 STY. FACT. BLDG. 80X150 Barg. Fullerton, east of Ashland. John T. CONLEY, 176 W. ADAMS. STATE 4168.

1 STY. BLDG., 15,000 FT.; LIGHT 4 SIDES. Concrete floor; low rent. State 6137.

ONLY $125 MO.—DAYLIGHT 1 STY. BLDG. 48x100. Bargain. SUPERIOR 4761.

10,000 SQ. FT. DAYLGT. HEATED SPRNK. Nr. L. Barg at $225 mo. SUPERIOR 4761.

TO RENT—MANUFACTURING PROPERTY.

TO RENT—609-614 W. LAKE-ST., CORNER Jefferson. If abundance of DAYLIGHT, clean new bldg., well kept, is WHAT YOU WANT, let me show you spaces from 21x35, 42x100, 64x100, most suitable for mfrs.' agts., or light mfrs.; ALSO STORES, 35x100 and 20x100; best street car and L service.
HENRY A. KNOTT,
112 W. Adams-st. Ph. Randolph 2321.

HEAVY-FIREPROOF-TRK.
3 story modern corner bldg., 75,000 sq. ft.; 250 lb. flr. load; light 4 sides; for sale, low terms.
CHANDLER & MONTAGUE, ex. agts.
1355 First Natl. Bank Bldg. Rand. 1828.

Central Mfg. District Space.
Very best location in the district; 10,000 to 200,000 sq. ft.; modern sprinkled bldg.; C. J. trap car switch; or will build to suit. W. R. Samuel, Central Manufacturing District Bank. Phone Boulevard 4600.

4 STY. MILL SPKLD. BLDG. 12,500 FT. on C. & N. W. switch; attract. rental. 1 sty. daylight truss roof mod. factory bldg., 52,000 ft.; B. & O. switch.
PAUL C. LOEBER & CO. Ph. Frank. 0757.

A SNAP—WILL RENT IN THE HEART OF booming Roosevelt-rd., near Homan-av., 50 or 75 ft., or will build to suit for furniture, chain store, or good enterprise. State 0747 or your broker.

EXCEPTIONAL 13,000 SQ. FT. OR 26,000 sq. ft; corner Coyne and Cromwell-sts.; daylight; sprinkled; heated.
JOHN R. BOWES. Wabash 1216.

TO RENT—EXCEPTIONALLY REAS. LGT. manufacturing space. 540-550 W. Lake-st. Robert White & Co., 160 N. La Salle-st.

TO RENT—UNITS 1,600 TO 24,000 SQ. FT. Htd. spkld., track. 1308 N. Halsted.

WANTED—TO RENT—MANUFACTURING.

WANTED—TO RENT—30,000 SQ. FT. VIcinity Marshfield L station. John R. Anderson, 738 Washington-blvd.

TO RENT—BUILDINGS.

NEW HIGH GRADE 45 KITCHENETTE Apt. Bldg; 1-2-3 rms.; fine location, nr. University of Chi.; elevator, elec. refrig., responsible tenant with sufficient cash to furnish and carpet bldg. can get an attractive lease. Address C 347, Tribune.

TO RENT—1 STY. BRK. STEEL TRUSS bldg., 12,000 sq. ft., 211 W. Hill-st.; concr. flr., htg. plt., ofc., skylight, loading dock. Will sell low terms.
CHANDLER & MONTAGUE, Exc. Agts.,
1355 First Nat. Bank Bldg. Rand. 1828.

TO RENT—1 STY. BLDG.; APPROX. 4,500 sq. ft. 3440 S. Ashland-av.; new front; htg. plant; ideal for sm. factory. Rand. 2311.

WANTED—TO RENT—BUILDINGS.

BUY OR RENT CHURCH BLDG., SO. OF 63d-st. Address L K 510, Tribune.

TO RENT—HOTELS.

ATTRACTIVE 85 RM. HOTEL—EDGEWATer; near lake; long term lease; moderate rental; small cash outlay. Address G S 194, Tribune.

TO RENT—HALLS.

TO RENT—BUCKINGHAM HALL; EXCEPtionally large hall, suitable for lectures, meetings, dancing, etc., capable of seating 300 people. Located at 59 E. Van Buren; available afternoons and evenings at a very reasonable rental. For further information call Willoughby & Co., Central 5050, or apply at office of bldg.

TO RENT—OTHER CITIES.

FOR LEASE—ONE OF THE TWO PRINCIpal hotels in the Twin Cities. Tenant must be responsible and experienced. Address N R 2, Tribune.

TO RENT—FARMS.

140 A. GOOD DAIRY, HOG, AND CHICKEN farm; black soil; gd. brk. hse. and outbuildings; about 20 min. n. w. Chicago. Ph. Delaware 1819. 301 W. Grand-av.

WANTED—TO RENT—FARMS.

WANTED—TO RENT—FARM WITHIN 40 miles of Chicago, preferably west or northwest. Must be woodland, pasture and have running water through it; buildings in good shape and fields fenced. Will pay cash rent and will rent for one to five years if price is low. Am not looking for grain farm, but want woodland pasture with plenty of shade and water. Address P E 471, Tribune.

TO RENT—MISCELLANEOUS.

TO RENT — BEAUTIFULLY FURNISHED Western ranch house, situated large art colony; ranch house, guest house, guest room, telephone, electricity, trained peasant servants; use of horses and cow if desired; fascinating view of Rockies; owners going to Europe for one year; moderate rental; photographs. Address Blue Sage Ranch, Ranches of Taos, N. M.

AUCTION SALES.

AUCTION
125 PAINTINGS
also
Antiques and Prints
Thursday, Dec. 18.
2 P. M. AND 8 P. M.
Ballroom, Auditorium Hotel.
COLLECTION ON VIEW DAILY AND SUNDAY
until sale.
CATALOG ON REQUEST.
J. W. YOUNG
426 S. MICHIGAN-AV.
PHONE HARRISON 6197.
Williams, Barker & Severn, Auctioneers.

AUCTION
of the $20,000
Stock of M. Bennett & Co.
of 5th-av., New York City.
CONSISTING OF
DIAMONDS, WATCHES, JEWELRY, CLOCKS, TOILET SETS, SILVERWARE, BRIC-A-BRAC, ETC.
TO BE SOLD
Tuesday, December 16, 1930,
10 A. M.
AT
WILLIAMS, BARKER & SEVERN CO.,
AUCTIONEERS.
423 S. Wabash-av.

AUCTION
By order of the U. S. District Court for the Northern District of Illinois and Southern District of Indiana, we will, on TUESDAY, DECEMBER 16, 1930, commencing at 11:00 A. M., at
KOKOMO, INDIANA,
sell at public auction the following property, belonging to
DAVIS INDUSTRIES, INC.
Consisting of a large stock of radios, phonographs, cabinets, and tables of all kinds, bookcases, chifforobes, chairs, etc.
375,000 feet lumber and veneers.
Also unfinished furniture, parts of all kinds, shop equipment, etc.
Descriptive circulars of this sale can be obtained at office of undersigned auctioneers.
S. B. OPTNER AND O. H. BUCK,
Receivers in Equity.
SAMUEL L. WINTERNITZ & CO.,
Auctioneers.
First National Bank Bldg., Chicago.

AUCTION.
Monday, Dec. 15, 1930, 10:30 A. M.
AT 49 BELLEVUE-PL.
NEAR LAKE SHORE-DR.
Contents of the Residence of
MR. E. E. HODGE.
Magnificent and rare authentic antiques in Early American, English, Chinese and French Furniture, Paintings, Clocks, Rugs, Tapestries, Bronzes, Hangings, Brasses, China, Wall Brackets, Vases, Ornaments, Screens, Andirons etc.
A really interesting and high class collection.
ON PUBLIC VIEW SUNDAY, DEC. 14TH FROM 1:00 TO 5:00 P. M.
Williams, Barker & Severn Co.,
EST. 1879. AUCTIONEERS.

FOR SALE AT AUCTION AT 2 P. M., at 4641 Sheridan-rd., next Tuesday, Dec. 16, Old King Cole Restaurant and fixtures complete, including sublease on which has been stamped approximately $30,000, to highest bidder. All cash or small payments. This fine lease and loc. will go at very low price. H. MILLER, Sec'y. Dearborn 9216.

Railway Express Agency
560 W. LAKE-ST.
Tuesday, Dec. 16, 11:30 a. m.
Auction Sale of Unclaimed Shipments.

OFFICE DEVICES.

WANT MARCHANT CALCULATING MAchine; must be 9 column, all electric full automatic. Phone Sunday, Fairfax 1617; week days, Central 9528.

DICTAPHONE SET OF 2 MACHINE, LATE model, little used; cost $400; sac. for $75, complete. Address L A 520, Tribune.

M-24 AUTO FEED, MULTICOLOR, ELLIOT-Fisher, $45. 1679 Milw.-av. Open Sun.

NATIONAL CASH REGISTER—LIKE NEW; cheap. 2946 Lincoln-av. Ph. Buck. 1959.

MIMEOGRAPH AND OTHER MISCEL. DEvices for sale cheap. Central 6034.

6 DICTATING MACHINES, A1 CON., $20 ea. 1210 Republic Bldg. Webster 2600.

FOR SALE — DICTAPHONE AND MULTIgraphs. Rm. 216, 622 Diversey. Buc. 4250.

MIMEOGRAPH $30; MULTIGRAPH, $50; dictaphone, $25. 190 N. La Salle-st.

MIMEOGRAPHS, $25 AND UP. ILLINOIS PAPER CO., 397 Union station. Fra. 5315.

REAL ESTATE FOR SALE.

APARTMENT BLDGS.—SOUTH SIDE.

THREE TIMES RENTAL.
Poor health forces owner to sacrifice $15,000 on $5,000 down, bal. $100 per mo., on brick, stone trimmed, 17 furn. kitchenette apt. bldg.; 100% rented; income over $10,000. Block from I. C. and surf., overlooking lake at 47th-st. The best offering of the year. McClun, 217 W. 63d-st. Wentworth 1844.

$1,500 GETS DEED TO
modern 2 apt. cut to $12,500, south of 19th-st., nr. good trans., stores, schls.; 5-6 rms., large pchs., glazed slpg. pchs.; 35 ft. lot; 2 car gar.; $7,000 straight 1st mtg., bal. $20 a mo. and interest. W. A. WELCHES, 739 E. 79th-st. Vin. 8000.

$11,500—2 APT., SO. SHORE,
North of 75th; close to Ill. Cent., schls. and stores; detached brick; 5-6 rooms; steam; choice hardwood trim throughout; 2 gars.; small down payment; easy terms. W. C. BABB, 1340 E. 63d. Dor. 6200.

MAY WE SUGGEST
our plan of making a sale or exchange that can be practicable as well as profitable.
GLATT & PRICE,
8026 Cottage Grove-av. Vincennes 6920.

REAL BARGAIN.
6 flat, Woodlawn; all 5 rms.; inc. $5,760; must be sold to highest bidder at once.
JAMES G. BARSALOUX, INC.,
1501 E. 63d-st. Hyde Park 0010.

WILL SACRIFICE
For quick sale modern 2 flat brick, on Calumet near 95th-st. Price $11,000, $2,000 cash. Phone Randolph 0026. Mr. Rauch.

40% ON YOUR INVESTMENT; MY 12 flat, rented, $9,500; A1 colored tenants; mtg. $28,000, 5 yrs., $10,000 cash buys my equity; real money maker for some one who can act quickly. Address D 130, Tribune.

CHATHAM FIELDS—2 FLAT BLDG., EACH 5 rms. and sleeping porch; English basement. Take vac. and cash for $8,000 equity. Address X 596, Tribune.

2 FLAT, BRK., 5 AND 6 RMS.; 2 HTG. plants; Justine-st., nr. 66th; trade for cottage or bung. J. W. Blair, Pros. 3965.

APARTMENT BLDGS.—NORTH SIDE.

2 YR. OLD 3 FLAT, $6,000
below cost. Solidly built with every mod. feature, elec. refrig., tile kit. and bath, slpg. pchs. and large 3 car brk. gar.; only 1 mtge.; immed. possess. of 2d apt. This bldg. will appeal to the most discriminating buyer. See it Sunday at 5943 N. Artesian-av., from 1 to 5 p. m. and get the "once in a lifetime bargain" for the wide awake buyer.

1647 CARMEN-AV.—FORECLOSURE BARgain, $8,950; 2 story brick; two 7 r. flats and one 4 r. in basement; steam heating plant; good building in good condition; good transportation; opportunity for some one to live in one flat and make other two pay for building; lot 33x132; special assessments all paid; easy terms if desired; 1st mortgage, $7,000. Key next door. S. M. Bloss & Co., 127 N. Dearborn-st.

NAME YOUR PRICE
Strictly modern 6-6 rooms, 2 flat brick, sun parlor type; all latest improvements; h. w. heat, 2 car brick garage, situated on wide lot in excellent location. 5825 N. MAPLEWOOD-AV. OWNER FORCED TO SACRIFICE. For particulars phone Franklin 5700. Mr. Gilmore.

Choice Real Estate Bargains.
Well financed, choice loc., new bldgs. Trade considered. Rare opportunities. 39 apt., near Lincoln park; cor. 45 apt. Edgewater 3 apt., wide lot, choice 30 apt. Every one a bargain. For particulars ARTHUR KRUGGEL & CO., 4865 Broadway.

Hotel Apt. Site—Super Loc.
Fronting Lincoln Park.
2508-12 Lakeview-av.
A. L. BENTLEY & SON. Diversey 7500.

NEW DE LUXE 48 FLAT, CLEAR; 2 YR. leases; selected tenants; near lake, bus and L; builder will trade for vacant or old improved. John J. Kern & Co., 1520 Devon-av. Sheldrake 8602.

1928 PRATT-BLVD., NR. RIDGE—2 FLAT on 50x178 ft. lot, value of lot more than price asked; 6-7 rm. flats, h. w. ht., 1st fl., new. dec., no trade; 1st mtg. $8,500; sac. $13,500. L. F. Conrad, 2422 Morse. Shel. 4215.

FORCED TO SACRIFICE.
Mod. sun parlor, hot w. ht. 2 flat; price $11,500. Address O N 557, Tribune.

HIGH GRADE 3 APT.,6 RMS.
2 baths, rents $4,500 yr.; must sacrifice; price $27,500. Address L C 309, Tribune.

18 APT. BLDG., 4-5 R., FURN.; NO VAcancies; gilt edge invmt. for World's Fair; nr. Wils. L. Address O P 400, Tribune.

1309 ALBION TWO 5 RMS., STM.; 2 CAR gar. Inc., $2,400; 1st mtg., $8,000, 5½%. Sm. cash pay. Ralph H. Jackson, 77 W. Wash.

3 FLAT, REAS.; 40 FT. LOT; 3 CAR GAR.; choice loc. 6250 Wayne-av. Own., 1st.

APARTMENT BLDGS.—N. W. SIDE.

UP TO DATE 2 APTS.
Inspect these clean apts., at 5012 Altgeld-st., 6 rms. each, 2 hot water heating plants; 30 foot lot; 1st mortgage $7,000; value $16,000; will sell $13,000; immediate delivery. B. A. Doerk, 1236 E. 46th-st. Drexel 0731.

6 APT. BLDG. AT 5536-40 BALMORAL-av., just finished, 2-5 rms. and 4-3½ rms., stm. ht., elec. refr., oak trim; lot 47x125; streets paved; 20 min. to the loop. Price $28,000 with $6,000 cash. Offers considered, cash buyers market. Owner at bldg. Phone Pens. 3494.

CHOICE IRVING PARK LOC.
Brick 5 and 5 2 apt., income property; street, alley paid; double gar.; steam, elec. trans.; price $10,500; cash req., $2,000. Owner, F. L. Gibson, 3709 N. Lawndale-av.

N. E. COR. WINONA AND LE CLAIRE, 4 flat bldg., 2 5s, 2 4s; 3 car brick gar.; 4 yrs. old; price only $19,000; 1 mtge; only $4,000 cash needed. COOLIDGE, 5049 Fullerton-av. Berkshire 8024.

BEAUTIFUL 2 FLAT, $8,750.
2-5 rm. apts.; stm. ht.; 2 car gar.; 2 blks. L; 1 blk. surf.; $1,500 cash. PEARSON, 2944 Montrose.

$5,000 CASH BUYS BEAUTIFUL 9 APT. cor., 1st mtge., $28,500, due 1934; bldg. A1 condition; 5 yrs. old. Not a vacancy in over 2 yrs. Wrobke, Longbeach 4633.

LOOK AT 5118 MANGO-AV. AND MAKE offer 2 flat brk., 6-6 rms.; H. W. ht.; consider cottage in trade. Palisade 7200.

FOR SALE OR TRADE—NEW COR. 8 FLAT, $39,000; elec. refr. All rtd.; nr. Fullerton and Hamlin. No agts. Palisade 3310.

NEED CASH—SAC. 13 APT.; GOOD INC.; all rented. Address L L 372, Tribune.

APARTMENT BLDGS.—WEST SIDE.

SACRIFICE—SEE THIS 2 FLAT FOR $9,500. $2,500 down; 6-6; stm. ht.; garage. Van Buren, w. of Crawford. Mansfield 2182.

SACRIFICE 3 FLAT SUN PAR. BLDG., stove ht., 6 rm. 3912 Flournoy. Nor. 8208.

CO-OPERATIVE APARTMENTS—SOUTH.

FOR SALE OR RENT—LARGE 4 RM. APT., 11th floor, 59th and Stony Island, opposite Jackson park. Phone Beverly 5770.

CO-OPERATIVE APARTMENTS—NORTH.

BEAUT. 5 ROOM CO-OPERATIVE APMT., nr. Lincoln Park. Upkeep $45 per mo. Must sell, moving into new home. Will sacrifice. Ph. Rand. 4986.

5 LGE. R., 100% CO-OP., COST $6,000; sell at ½; tms. Address N G 500, Tribune.

BUSINESS PROPERTY—SOUTH.

YOUR OPPORTUNITY.
50x125 ft. on Robey-st., between 63d and 64th-sts., in transfer block, on new car line; all improvements; sacrifice, only $100 a ft. H. H. Lefter, Owner, 6511 S. Oakley-av. Republic 2506.

E. 79TH-ST. BARGAIN.
$165 a foot; east of Jeffery-av. Cash and terms. Address L N 416, Tribune.

STATE-ST., NEAR 67TH, COR. 3 STORES, 11 flats; stove heat; electric; $4,000 cash, bal. 1st mtge. 5 yrs.; bargain price $12,000. COLEMAN & CO. Drexel 1800.

A REAL CHAIN STORE LOCATION—25X 140, opposite Goldblatt's, Woolworth's, Scotts and Kresge stores, South Side. Address L B 260, Tribune.

MUST SELL BOULEVARD VACANT, 125X 161, close in; 35,000 cars pass daily; wond. trans.; make offer. Own., Central 4618.

SALE OR EX.—3 STORES, CHAIN STORE sec. 79th-st., nr. transfer cor. H.P. 4446.

BUSINESS PROPERTY—NORTHWEST.

$20,000 WILL BUY MY EQUITY IN BUSY street car corner property, 9 stores and 12 flats; value $175,000. Owner must sell. Address L F 61, Tribune.

SACRIFICE STORE AND 2 5 RM. FLATS, stm. ht., all rented; 2 yrs. old.; well financed; $2,500 cash needed. Key. 4281.

BUSINESS PROPERTY—WEST SIDE.

MODERN 4 STORES, 5 APTS., W. CHGO.-av. bus. dist.; income $7,000; always fully rented; 1st mtg. $37,500, 1935. Priced low for quick deal. Small trade accepted as part paymt. Call Long. 4633. EHRENHALT.

LIVE 100 CAR GARAGE NEAR GARFIELD Park; sac., $115,000 [price includes business]. Address L N 317, Tribune.

HOUSES—SOUTH SIDE.

6 RM. BUNG., 8120 LUELLA; 2 CAR GAR.; h. w. ht.; rt. $90. Phone Tri. 6832.

6 RM BUNGALOW; HOT WATER HT.; near schools, I. C. 7942 Dante-av. Stew. 4697.

REAL ESTATE FOR SALE.

HOUSES—SOUTH SIDE.

$50 DOWN
MOVE IN NOW.
New 5 rm., modern, steel construction, brick bungalows, with all conveniences. Furnace heat; large basement, floored attic, built-in bath tub, shower. Back porch, glazed; yards, graded and fenced. Best materials throughout. All imp. in. Streets paved. Schools, churches, transp. Terms $50 a month. This $50 includes everything. No extras.
PRICE $7,450.
SEE MODEL BUNGALOW SUNDAY ONLY.
Frank De Lugach, Owner,
10157 PRINCETON-AV.

GREENWOOD-AV., NEAR 49TH-ST.—WONderful bargain in this beautiful home.
Kimbark-av., near 50th-st., 11 room colonial brick, 3 baths, modern garage.
49th-st., near Ellis-av., 7 room modern stone, $17,000.
We have several beautiful modern homes for sale in the South Shore district in the restricted section.
James J. Parker & Co., Excl. Agents.
38 S. Dearborn-st. Frank. 2633.

5 RMS., SO. SHORE, $8,200
Bennett-av.; close schls., churches and stores; well planned brick bung.; sun parlor; glazed-in slpg. pch.; steam; side drive; 40 ft. landscaped lot; brick garage; $5,000 1st mtg.; small down payment, bal. less than rent. R. W. Nash, 1340 E. 63d-st. Dor. 7515.

To Avoid Foreclosure, $6,275
New $900 cash quick, bal. $25 mo. and interest; mod. 5 rm. brk. bung., gar.; enclosed pch.; 36 ft. lot; all impr. paid; excel transp., schools, etc. Immed. poss. Call 11 to 5 Sunday. 7330 S. Ingleside [922 E.]

Modern, Beautiful Home
In Jackson Pk. Highlands; 8 lge. rms., 2 tile baths, tile walled kit.; elec. refr.; 2 car htd. gar., side drive; lot 50x125; pr. cut $10,000. Best buy in dist. Kish. Mid. 0050.

Hyde Pk. Brk. and Stone Res.
8 large, light rms., garage, near I. C.; A1 cond.; rented till May, 1931; price $9,000; cash required, $2,000. Call C. W. HOFF & CO. for appt., 1348 E. 55th. Tel. Hy.Pk.2215.

NEW 6 ROOM BUNGALOWS—
8416 PAULINA-ST,
9037 MAY-ST.
Open 2-5. Builder. Real buy. Ready to move in. See these before you buy.

FORECLOSURE BARGAIN—9703 INDIANA-av., $11,950. Fine 2 sty. 7 r. brick residence; hot water heat; garage; corner lot, 60x125. S. M. Bloss & Co., 127 N. Dearborn.

BARGAIN — 5 RM. BRICK HOME; ALL street imp. paid; close schools, churches and stores. 8118 Harvard-av.; sell easy terms or take clear lot as dn. pymt.

HOUSES—SOUTHWEST SIDE.

HERE IS A CHRISTMAS PRESENT FOR you. Just $45 mo. payments will buy my new house. Address P Y 469, Tribune.

HOUSES—NORTH SIDE.

BUILDER MUST SACRIFICE BEAU. HOME. Chicago's richest and finest north side neighborhood; will take stock, bonds or vacant with some cash as part payment. N. W. serv., 15 min. to loop. Sheldrake 3480.

5 RM. BUNGALOW, $10,800,
with 2 car brk. gar. newly dec., close to schls. and car line; reas. tms.; no trades. 6419 MOZART-ST. HOLLYCOURT 1504.

$12,000 AND $13,000.
New 5 and 6 rm. Eng. type bung., tile kit., bath, elec. refg., canvas walls, reas. tms. 2946 FITCH-AV. 2925 ESTES.

WILL SELL BELOW COST.
7 rm. bung., tile rf., tile bath, 2 car brk. gar., 36¼ ft. cor. lot, reas. tms. can be had. 7457 N. ROCKWELL. HOLLYCOURT 1505.

OUT-OF-TOWN OWNER WISHES TO SELL desirable apt. hotel site on Cedar-st., ½ block from drive, 8,500 sq. ft.
J. P. STRICKLAND & CO. CENT. 5745.

BUNG.—BEAU. 6 RMS.; 2 CAR BRICK GAR. H. W. ht.; tile bath, tile roof, will sell cheap. See it any time at 2844 Sherwin-av. or call owner, Rogers Park 7989.

A BEAUT. 7 RM. HOUSE IN EAST RAVenswood at less than ground value; perf. cond.; 2 car brick gar. Owner will sacrifice for $13,500. Longbeach 4633.

6 RM. BRICK BUNGALOW, LARGE, SUNlight rms., hot water heat; 1 car garage; 33 ft. lot. $500 down, $25 and interest per month. 2438 Berenice-av.

Edgewater 7 Room Home.
Price for quick sale, $11,250. Call Sun. 1429 Glenlake-av. Nr. Granville L sta.

FOR SALE OR RENT—4 RM. BUNGALOW, furnace heat, gas, electric, bath, 2 car garage; $4,500. West 1858.

HOUSES—NORTHWEST SIDE.

A CHRISTMAS PRESENT FOR THE ENTIRE FAMILY. A BEAU. BUNGALOW. New extra large, 5-6 rm. brick, tile baths with shower, tile kitch., linoleum floor, exhaust fan, ht. w. ht., 12 in. walls, bay bedrooms, plastered basement, beautiful dec., walls canvased, insulated. See them today. 6134 W. Fletcher-st., 1 blk. S. Belmont-av. 6006 W. Melrose-st., 1 blk. N. Belmont-av. Phone Pensacola 1234 or Berkshire 0823.

Value $10,000; Price $7,500.
Modern stucco bungalow, 5 rooms and bath on 1st floor, 2 rooms and lavatory in attic. Furnace heat. An ideal home for large family at small cost to operate. $1,000 cash, balance less than rent. LOCATION:
4058 PATTERSON-AV., near Addison and Crawford. Superior transportation.
Phone Rogers Park 3369 for details.

NAME YOUR PRICE
Beautiful corner; tile roof, brick bungalow; 7 lge., light rooms; h. w. heat; oil burner; 2 car garage with tile roof; located at 4928 N. Kilbourn-av. THIS PROPERTY WORTH $20,000. MUST BE SOLD IMMEDIATELY. Phone Franklin 5700. Mr. Gilmore.

LOOK AT 3028 N. MAJOR-AV., IF YOU have some cash money, and want a real bargain in an absolutely high grade new brick bungalow; 5 large beautiful rooms; glass enclosed porch; h. w. heat, etc.; extra good oak interior woodwork; genuine tile roof; I will sell this fine home at $1,000 less than its present actual cost of production. Phone Palisade 9433. Owner.

IF YOU HAVE $1,500 CASH AND WANT a real bargain, look at 2949 N. Lotus-av.; almost new brick bungalow; in first class condition; 5 large fine rms.; glass enclosed porch; h. w. heat, etc.; ice box and gas range included; also 9 tons coal; will sell for $1,200 below actual original cost; very easy terms; immediate possession. Phone Keystone 7185, owner.

BANK FORECLOSURE SALE — YEAR'S best bargains; new 5 and 6 rm. br. bungalows, $4,950, $6,250, $6,950, $200 cash, easy terms. Booten, 5910 Irv. Pk.-blvd. Ph. Ave. 5240.

MOD. BRICK BUNGALOW—5 RMS. AND bath 1st, 2 rms. upstairs, encl. porch, 2 car garage; most beau. location on northwest side; will sacrifice. 2547 N. Nordica-av.

BEAUTIFUL $9,750 NEW 5 ROOM BRICK bungalow for $8,200; latest features; all assessements paid. BUILDER, 6345 Henderson, 2 blocks north of Belmont.

SPANISH BUNGALOW—$500 CASH.
2 car garage; newly decorated; h. w. ht.; corner lot; all assessments paid. 2700 N. NEWCASTLE-AV. Merrimac 4773.

PRICE $3,250, CASH $800, BUYS MOD. bungalow; 2 car gar.; st. and alley pvd. 1 bl. car line; don't fail to see. ADVANCE REALTY CO., 4916 IRVING PK.

SEE 3125 NEW ENGLAND-AV.
5 RM. OCT. BUNG., 38 FT. LOT, 2 CAR GAR. $8750, $750 CASH.

6 RM. MODERN BRICK BUNG., WORTH $10,000, forced to sell equity of $2,300 for $1,000. 5310 N. Linder. Palisade 9726.

BEAUT. 1ST CLASS, 6 LGE. RM. BUNG. Must see to appreciate this real bar., $12,500, tms. 5529 N. St. Louis-av.

MUST SELL AT ONCE 7 RM. RESID.; 3 blks. to Kimball and Lawrence L sta.; fine cond.; h. w. ht.; sac. Rogers Park 9802.

BEST HOUSE IN TOWN FOR $6,000. LOOK at 920 N. Mozart-st. Terms to suit. Call Longbeach 4633.

FORECLOSURE BARG.—BRICK BUNG. $200 cash, $55 a mo.; pr. $6,950. Lg. lot, gar., inclosed pch. 5842 Eddy-st. Merr. 4773.

4 RM. COT. AT SUNNYSIDE, $1,850; $100 down, bal. $25 per mo. An ideal place for a small family. Address T K 500, Tribune.

FOR SALE—MY BEAUTIFUL HOME
Monthly payments only $50, like rent. Phone Mrs. Schriver, Briargate 0680.

$6,850, $1,000 CASH—5 RM. BRICK BUNgalow, oak trim, glazed sleeping porch; shower bath. Owner, 3711 N. Nordica.

$3,500 BUYS 5 ROOM BUNG. FORECLOSure, cash or terms. 5657 Milwaukee-av.

HOUSES—WEST SIDE.

BUNGALOW—5 ROOMS, SL. PORCH; ST. and alley pvd.; furn. ht.; attractive price. 1128 N. Springfield-av. Spaulding 8952.

8 RS., JACKSON-BLVD., NEW. DEC.; FINE for roomers; $8,600; sm. cash. West 3659.

HOUSES BUILT TO ORDER.

WILL BUILD ON YOUR LOT BUNG. OR 2 flat without a down payment. H. Finegold, 4932 N. California-av. Longbeach 1611.

VACANT—SOUTH SIDE.

GAS STATION SITE.
S. W. cor. Western-av. and 73d-st.; 78 ft.; $18,000 clear. Will trade for small improved bus. property. Kenny Bros., 740 W. Washington-blvd.

FOR SALE OR LEASE.
Double section line S. E. corner 87th and Ashland, 95x150, terminal Ashland-av. elevated line. Address L B 259, Tribune.

600 FT. ON EMERALD-AV., BETWEEN 97th and 98th. Phone Vincennes 2440.

REAL ESTATE FOR SALE.

VACANT—SOUTH SIDE.

SACRIFICE $2,000 VAC. APT. SITE EQTY. 60 ft. for half, near 96th-Yates. Consid. auto part pay. Address G 332, Tribune.

VACANT—SOUTHWEST SIDE.

$700—TWO 30 FT. LOTS.
4 blks. to Marq. Pk., ½ blk. to Crawford, 1½ blks. to Marq.-rd., 1 blk. to; 4 3 apt. bldg.; sewers paid, water paid, drains paid; 2 inst. on st. paving paid; valued $2,500. Biggest barg. you can buy. Come to S. E. cor. 63d and Cicero or call Prospect 1500 for further inf.

VACANT—NORTH SIDE.

LOT—SUNSET-TER.; SACR.; TMS.; SMALL car as part. Address X 586, Tribune.

VACANT—NORTHWEST SIDE.

SACRIFICE—
My lot 30x125, nr. Lawrence-av. car line. $100 cash will handle it, balance to suit. Apply Stunkel, 4810 N. Mason-av.

10 ACRES, 351 FT. ON MILWAUKEE AT Oakton-st.; will sac. for immed. sale. Owner, V. Gurda, 3051 Milwaukee. Cap. 0038.

VACANT—WEST SIDE.

LOT 50X159, ON BLVD., OWNER MUST sell. Can agree or in trade for 2 bungalows. Brunswick 2990 or Palisade 4455.

$8,500 FOR 150X125, ROOSEVELT W. OF Crawford; need cash. Rockwell 2704.

REAL ESTATE—AUSTIN.

HOME TOO LARGE FOR WIDOW [OWNER]. 6 rm. brick res.; N. Austin location; 3 bedrooms; A-1 condition; large screened porch, lot 50x120; garage; convenient to trans., schools and stores. Price $10,500, terms. F. C. Pilgrim & Co., open evenings. 5637 W. Lake-st. Austin 1680-Village 5100.

$9,000 BARGAIN!! $9,000.
2 flat brk. on wide lot, 2 car garage; choice Austin location near Division. C. W. Burgmann Co., 523 S. Cicer. Aus.6288.

FORMER PRICE $25,000, NOW $16,500—Central Austin brk. 4 flat, 6 rm. apts.; 4 furnaces; 50 ft. lot; 2 car gar.; best of tarns.; terms. Phone Mansfield 3848.

TO CLOSE OUT—1407 N. LOREL-AV., 50X 125; 6 rm. brk. bung.; 2 car gar., front drive; $8,950. H. O. Stone & Co., Fra. 5600.

CUT TO $10,300, WELL BUILT 5 R. BRK. bung. on beaut. 37½x173 ft. lot; large rms.; hot water heat. Merrimac 9166.

40X201 FT. LOT IN NORTH AUSTIN AT a bargain. Phone Merrimac 9600.

REAL ESTATE—MFG. PROPERTY.

FOR SALE OR LEASE—ROSCOE AT CALIfornia, new 1 sty. mfg. bldg., 13,000 sq. ft., light 4 sides, drive-in doors. 1839 W. Grand-av., 1 story and mezz. mfg. bldg., 48 x95 ft., saw tooth sky light. 3022-32 N. Rockwell-st. 1 story daylight mfg. bldg., 15,000 sq. ft. heating plant.
FOR SALE VACANT SOUTH—
25,000 sq. ft., three sides light, 34c sq. ft. NORTH—3,000 sq. ft. on carline, 35c sq. ft. Other bargains for cash. WM. J. KEHL, AGENT. BRUNSWICK 1580.

N. W. SIDE MOD. 2 STY. COR. SPKLD. bldg., 70,000 ft.; also yd. rm. Bargain.
Mod. 1 sty. spkld. bldg., 70,000 ft.; several acres of vac.; R. R. switch.
Close-in desirable 1 sty. spkld. bldg., 60,000 ft., suitable for garage or mfg.
Unusual 1 sty. spkld. bldg., 18,000 ft., close-in West Side; will also rent bldg.
West Side blvd. cor. 2 sty. heavy mill, spkld. bldg., 32,500 ft. Attrac. price.
PAUL C. LOEBER & CO. Ph. Frank. 0757.

24,000 TO 300,000 SQ. FT., BELT RY.; priced as low as 40c sq. ft. and up; on car line, heavily traveled thoroughfare; newly paved streets; Belt service with I. C. I.; good labor market; will assist to finance bldgs.; terms ¼ cash; full comm. to brokers.
CHANDLER & MONTAGUE, Exc. Agents,
1355 First Nat. Bank Bldg. Rand. 1828.

NEARLY NEW FACTORY BLDG., NEAR loop, 32,000 sq. ft.; two floors now available; will sacrifice for about half what it cost. $6,000 down, $400 per month will carry and pay balance, which is $475 less than rent of last tenant. Address D 476, Tribune.

250,000 FT. OF INDUSTRIAL VACANT property with switch track in Cicero; will divide to suit. Price cheap. A. C. Hynous & Co., 5802 W. 22d-st., Cicero.

NEW 1 STORY BLDG., 3,600 SQ. FT., West Side, close in. Will sell on terms like rent.
JOHN R. BOWES. Wabash 1216.

FOR SALE—ALMOST NEW 10,000 SQ. FT., 1 story bldg.; ground for expansion; near blvd.; sacrifice $27,500. Randolph 2311.

NORTH SIDE'S FINEST 60,000 SQ. FT. fireproof bldg., close in blvd., location on waterway; priced right. Central 4018.

ONE STORY BLDG., 50X125, PLASTERED off; sm pymt., bal. like rent. 4912 N.Clark.

SPEC. BARG.—NEW 1 STY. BLDG., 50X 100; small monthly paymts. Sup. 4761.

REAL ESTATE—SUBURBAN—SOUTH.

Beverly Hills.

BEVERLY RESIDENCE
On ridge, 107th and Hoyne; 7 rms., 2 story frame; wonderful condition; 50x185 ft. wooded lot; bargain $9,500; cash $3,000. Open every evening until 9.
HAROLD J. McELHINNY,
11044 S. Western. Beverly 7282.

ON RIDGE, NEAR SCHOOLS, CHURCHES, R. I. and surf. trans.; 6 rm. brk. bung., 50x180, trees and shrubs; widow must sell; price $8,700, $1,500 down. Beverly 3229.

FOR SALE—OLD FRAME ON RIDGE; 9 rms.; timb.; lot 100x180; $12,500, terms. L. FICKLEN & CO., 1915 W. 103d-st.

BARGAIN, 6 RM. BRK., H. W. H.; 50 FT. lot; 2 car garage; $8,500; 5 rm. frame; 50 ft. lot; make offer. Aiken, Beverly 9700.

5 RM. FRAME—35 FT. LOT; $500 CASH, balance $40 monthly. Owner, 10133 S. Green-st. Beverly 5945.

Flossmoor.

MUST SACRIFICE THE MOST BEAUTIFUL lot on the south side; terms. Address L N 320, Tribune.

Riverdale.

Will Assume Your Lease.
You can buy a real home on terms to suit you. Well built mod. bungalow, 5 rms., tile bath, col. fixtures, Kraftex walls, weatherstripped, gas range, Frigid.; gar., side drive; incl. porch; lge. lot; no taxes until 1932; winter supply of coal; 3 blocks to I. C. sta., 25 min. to Loop. Open for inspection Sunday. Drive out to State and 140th-ct., Ivanhoe. Dearborn 0614.

Miscellaneous.

10 ACRES ON PAVED ROAD
Not far from R. R. sta., schools, stores, churches. Fast suburban ser. to loop, low fare. $375 per acre; sm. dn. payment. $37.50 per mo. One tract only. Hurry. Address O S 355, Tribune.

5 ACS. ON LINCOLN HWY.
Must sell 5 acres on Lincoln-hwy., only few ft. off hwy. No. 51; short distance to I. C. elec. and R. I. sta. Land lies high, sell on easy tms. Address O M 258, Tribune.

4 ACRES, $275 PER ACRE.
Close to city. A real bargain. I will finance small home and chicken hses. $200 cash will handle. Address O H 345, Tribune.

REAL ESTATE—SUBURBAN—S. W.

HOME & CHICKEN HOUSE FOR ½ ACTUAL VALUE.
Must sell 4 rm. home on cement foundation; chicken hse. and large lot. Only 1 blk. from Ogden-av., 3 blks. to sta. and shopping cent.; 43 minutes to loop. I paid $4,000 for my place. First party with $300 cash can have it for $2,150. Only $20 mo. on bal. Address O E 562, Tribune.

SMALL POULTRY FARM.
Must sell new 4 rm. hse. and coops with 200 laying hens; water, gas, elec., stone rds. in and paid; total price, $4,950; will take easy terms; all eggs contracted for; place will pay for itself; only 4 blks. to good transp. Will show any day. Address O H 377, Tribune.

2½ ACRES FOR CHICKENS.
Only $850. Located 5 blks. from Rock Island depot. Land is high and dry; partly wooded; will sell on terms to suit. Write or call at once. J. A. Sherman, 6211 S. Troy. Republic 4995.

MIDLOTHIAN, 147TH AND CRAWFORD, 1 blk. from R. I. sta.; 7 rm. res.; furn. ht., with 2 car gar.; wide corner lot, 182 ft. deep; very gd. bldg.; will exch. for 6 rm. bung. or 2 flat on So. Side. J. W. BLAIR. Prospect 3965.

VISIT ELMORE'S POULTRY FARM AT Tinley Park. Write or phone Franklin 2650 for free round trip ticket.
ELMORE REAL ESTATE IMP. CO.,
Room 900. 100 N. La Salle-st.

ECONOMICAL COTTAGE, NEEDS SOME fixing; $50 and your spare time as down pay.; $25 per mo. Address KT 499, Tribune.

REAL ESTATE—SUBURBAN—NORTH.

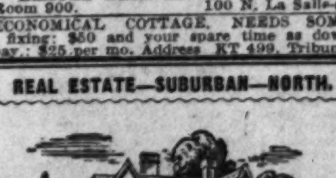

Evanston.

9 ROOM HOUSE, LOCATED IN NORTH Evanston; large, wooded lot, 2 car attached garage, unusual layout, 5 bedrooms, 3 baths; ready to occupy. Bargain price on reasonable terms. Will consider trade. Address L N 66, Tribune.

HAVE BEEN TRANSFERRED OUT OF town and must sell at once 3 apt. bldg., 6 rooms; 1 apt. available; 2 well rented; only $2,500 cash required and price is considerably under cost. Quick action necessary. Address N H 572, Tribune.

BUSINESS PROPERTY — 1464-1500-2-4 Sherman-av., Evanston, in heart of business section; selling on account owner living in Europe. Will sacrifice.
A. KAMENPARIN & CO.
3042 Wentworth. Calumet 4663.

50 FT. FRONTAGE; ALL IMPROVEMENTS, for ½ val. Address D 419, Tribune.

REAL ESTATE—SUBURBAN—NORTH.

Evanston.

8 RM. COLONIAL.
Brick, 3 bath res. in best Lincolnwood location; drastically reduced to $25,000.
SMART & GOLEE, INC.,
1564 Sherman-av., Evanston.
Univ. 0283. Rog. Pk. 0272.

OWNER MUST SELL.
6 rm. brk. house; N. E. Evanston; 3 baths; tile kitchen; oil ht.; att. garage; tile roof. Before you buy see this.
LIEPOLD & HICKS, INC.,
1569 Howard-st. Hollycourt 2300.

MOD. BRK. 2 APT., 6 RMS. EA., SUN RM., h. w., oil, 2 car gar. Lot 40x160; splendid cond. Close to schools and L. Owner has purchased new home and would like to make disposition now, at attrac. price. See Hill & Stone, Wilmette 1644.

MOD. 5 RM., 2 STORY BRICK HOME, N. E. Evanston near Evanston school, elevated trains 2 blks. Just off Sheridan-rd.; beautiful shrubs, garage. Can be owned for less than good 5 rm. apartment rental. Ideal for small family. University 2138.

Glencoe.

SELDOM
Do we have such an attractive offering—architect's own home—Southern Brick Colonial; 7 rms., 2 baths, on beau. wooded lot. Price reduced to sell quickly. Mr. Johnson.
Baird & Warner,
1071 Skokie Ridge-dr. Briargate 1855.
Glencoe. Glencoe 1554.

Choice English Residence.
Nr. lake; 8 rms., 4 baths, 2 ex. lav., brkfst. and sun rms.; 2 car htd. gar.; oil burn.; elec. refrig.; beaut. decor. and appointments; wooded ravine lot 75x135; completely landscpd. Priced below cost. Phone Greenleaf 2062 or Central 4578.

NORTH EVANSTON—MOD. 8 RM. BRICK English cottage type; very desirable loc. and trans.; cost $25,000. Sacrifice for greatest return on equity. Green. 2935.

OWNER TRANSFERRED EAST MUST SELL Brick Georgian Col., just being finished; 9 rooms, 3 baths, lib., magnificent setting. Real Estate Service, 553 Lincoln. Win. 3450.

FORCED SALE—65 FT. COR. LOT, AMONG $30,000 homes; cut to $5,000. Nr. Skokie club. Terms. Mrs. Fuller, Greenleaf 7220.

Highland Park.

1622 So. Green Bay Road.
New Early American res., 3 bedrms., 1 master suite with dressing rm.; breakfast rm.; 2 car att. gar.; space for extra suite; lot 70x150 with 2 mile view of Skokie valley; 2 blks. to Ravinia ex. sta. Price, $24,000. Open today. Highland Park 2881.

Hubbard Woods.

FOR SALE OR RENT—
BEAUTIFUL
BRICK COLONIAL
HOME
1302 SCOTT-AV.,
HUBBARD WOODS.
On very attractive basis to responsible party.
Completely furnished: 10 rooms: 4 bedrooms, 3 baths, sun room, sleeping porch, 3 car garage; large lawn and shrubbery; fine heating plant. A home of rare elegance and refinement.
Immediate Occupancy.
Shown by appointment only. Owner, CLIFF JACOBS, Edgewater Beach Hotel Apartments, or Longbeach 3650.

Kenilworth.

REDUCED 38% FOR QUICK SALE—
Artistic Eng. brick; 5 bdrms., 3 baths; sun and brkfst. rms.; H. W. oil ht.; 2 car gar., attached; choice east section. BILLS REALTY, INC., Wilmette 3740.

Lake Forest.

$0 CASH, BAL. $10 PER MO., WILL BUY a $2,400 75 ft. lot for $1,200; nr. Lake Forest. Address M T 270, Tribune.

Niles Center.

75 F. ON E. PRAIRIE-RD., NR. OAKTON; bargain. Owner. Rogers Park 5471. Harry Levy, 7520 Parkhurst-av.

5 LOTS ON HOWARD-AV., 2 BLKS. W. OF Lincoln-av.; sell at $80 per foot. L. F. Conrad, 2422 Morse-av. Sheld. 4215.

MUST SELL LOT—3 BLKS. DEMPSTER L sta. John Hector. Ard. 0851.

Wilmette.

SACRIFICE.
9 room home in choice northeast section 2½ blocks from lake, 5 bedrooms, 2 baths, 100x176. Considering condition, construction and location it is a decided bargain at $35,000.
McGUIRE & ORR.
122 Sheridan-rd. Kenilworth Ph. 228.

PERFECT PICTURE.
Beaut. 8 rm. tapestry brk. and stone colonial home; white trim; center entrance; among huge trees; lot 75x175; 3 baths, 2 heated pchs.; oil heat gar.; side dr.; fine cond. Reduced to $26,000; N. E. location. KROLL & SMITH, 424 Linden-av. Wil. 500.

DON'T FAIL TO SEE OUR BARGS., NORTH Shore homes for sale and rent before you decide. Mouat & Flaherty. Wilmette 273.

SPANISH HOME, E. SIDE; TILE ROOF; heated gar.; nr. depot. Owner, Edge. 7683.

Winnetka.

EVERLASTING GIFT.
$3,500 cash buys this $15,000 equity in Sheridan-rd., 2 story stone house, 93 ft. front in Winnetka; 7 rooms, 2 baths, extra lav., oil heat, 2 y. old htd. gar. Address L S 62, Tribune.

A REAL HOME—OWNER MUST SELL.
Reduced from $18,000 to $14,000 with terms of $60 and int. per m.; lot 50x150 ft.; 4 bedrms., colored tile bath and shower; automatic heat, 2 car htd. garage; 2 blks. Howard school and trans. Ph. Wilmette 910.

A FEW EXCELLENT BUYS.
One home at $1,500, one at $18,500, and another at $40,000. Also beautiful building site of 75 feet or more.
McGUIRE & ORR.
541 Lincoln-av. Winnetka 1492.

Miscellaneous.

STRIKING HOME
WINS DISTINCTION IN CONTEST. This attractive brick home, 8 rms., 3 ba., N. Deere Park overlooking ravine; lake rights; GETS PRIZE IN HOUSE BEAUTIFUL CONTEST. Your inspection of this property invited. PHONE BRI. 1855, GLENCOE 1554, OR CALL AT OFFICE OF
Baird & Warner,
1071 Skokie Ridge-dr., Glencoe
[Bet. Dundee and Green Bay-rds., Glencoe.]

REAL ESTATE—SUBURBAN—N. W.

Arlington Heights.

IDEAL XMAS PRESENT FOR ALL THE FAMILY.
NEW HOMES AT BARGAIN PRICES.
Terms to suit. Drive out to Scarsdale, in Arlington Heights; our representative on the grounds today to show these beautiful new English country homes, 5-6-7 rooms, tile bath with shower; full basements; garage with side drive; large wooded lots; building restrictions; close to station, stores, schools and churches. 33 minutes to Loop on C. & N. W.; 40 trains daily.
E. F. KEEBLER & CO.,
10 S. La Salle. Franklin 8500.
Evenings, Euclid 3899-J.

ENGLISH TYPE GRAY SHINGLE 4 RM. house and 1¼ ac. of land on main concr. hwy.; $2,950; liberal terms. State 3861.

Barrington.

Unusual Values
Gordon Cameron
SPECIALIZING IN
Barrington Homes
Country Estates—Farms
General Insurance
BARRINGTON—Phone 492.
Chicago—Ins. Exch., Wab. 3846-1182.

Bensenville.

4 LOTS—50X150 EA., COST $1,000 EA., sac., $300 ea.; paved st., gas, elec., water in. Applebaum, 11 S. La Salle, Fra. 3727.

Park Ridge.

OWNER LEAVING STATE
Offers excellent home at sacrifice price; 6 spacious rms. and sun parlor; h. w. heat; 2 car garage; $9,750; no trades.
FRED L. GILLICK,
Phone Park Ridge 777.

PARK RIDGE HOMES AND HOMESITES.
L. A. KINSEY & SON,
COURTLAND AND TALCOTT-RD.

VERY CHEAP, FINE 50 FT. RESIDENCE lot nr. Devon-av. Address G 330, Tribune.

BEAU. NEW 7 RM. COR. RES.; 2 CAR HTD. gar.; Pk. Ridge; no comm. Owner. Bru.2948.

Miscellaneous.

MODERN HSE. PRICED FOR QUICK SALE. Glenview. Address L F 241, Tribune.

REAL ESTATE—SUBURBAN—WEST.

Berwyn.

BARGAIN—NEW, MODERN, 6 ROOM BRK. octagon front bungalow, all large rooms; building 65x24; bargain, small down payment. Open Sunday for inspection. 3634 S. Euclid-av., by owner, A. J. BARTELS. Phone Berwyn 691-J.

FORECLOSURE BARG., $2,000 LESS THAN val.; 5 r. mod. brk. bung.; gar.; sm. paymt. or rent. Owner. Address L K 145, Tribune.

Downers Grove.

100 FT.X234 FT.
Good for chicken farm. High ground. Water in; 2 blocks from Ogden-av. Must sacrifice, $100 cash required. Address S K 189, Tribune.

Forest Park.

SEE NEW 6 RM. BRK. RES., H. W. HT.; easy terms; $8,500. 1405 S. Marengo-av., 2 blks. west of Harlem-av. Ph. Euclid 955.

Hinsdale.

ACCOUNT FORECLOSURE BEAU. NEW brick home; choice S. E. location; 100 ft. lot; cost $34,000; sacrifice $23,800 for quick action. Phone La Grange 1123.

La Grange.

SEVERAL ATTRACTIVE AND WELL LOcated homes in La Grange and Hinsdale at sacrifice prices; $10,000 and up.
QUINLAN & TYSON, INC.
One La Salle [H. F. D.]. Central 0227.

(Continued on next page.)

REAL ESTATE—SUBURBAN—WEST.

(Continued from preceding page.)

Maywood.

AN EXCEPTIONAL OPPORTUNITY TO SECURE 5 room brick, hot water heated bungalow, newly decorated; near stores and North Western station; only $6,250 with $1,250 cash, or pay $2,250 cash and get deed.
JOHN CUMMINGS LINDOP,
1007 S. 17th-av. Maywood 1070.

BEAU. 6 RM. BRK. BUNGALOW, OAK trim, finest decorations, attic, TILE ROOF, subway garage, steel lined; 2 blks. to L. Sacrifice for $8,000; must sell immed.; $500 cash, $60 per mo. Cummins & Bossy, 809 S. 5th-av. Maywood 2710.

Oak Park.

OWNER WILL TAKE 2D MTGE. PAPER for eq. in O. Pk. bls.; front old impr.; leav. city; best inm. offer arpt. Euc. 2206.

Riverside.

ENGLISH HOME.

6 rms., 1 tile bath, 1 tile lavatory; modern studio type liv. rm.; 2 wood burning fireplaces; steel casement windows, roll screens; elec. refrig.; beaut. decorations; recreation room in bsmt.; 2 car gar., side drive; large lot; good trans.; exceptional bargain, $17,500; terms. Open Sunday 2 to 5 p. m. Byrd Grove, just north of Riverside-dr. Phone Dearborn 0614.

Villa Park.

$6,750.

Must sell at once this mod. 5 rm. bung. Furn. ht. Enclosed pch. Lot 50x187; new dec. All improv. in. Small dn. paymt., bal. like rent. Merrimac 4773 or Elmhurst 2293.

LEAV. CITY, SELL OR RENT—BUNG. 6 rm., furn. ht., garage, ¼ acre lot; furn., $45 mo.; sell $6,000, $750 cash. H. W. ELMORE & CO., Tel. V. P. 473-J. 1 W. Park-blvd., Villa Park, Ill.

OWNER MUST SELL HIS NEW BUNG. You can have it, paying $40 a month. ADDRESS B N 477, TRIBUNE.

Western Springs.

DISTINC. NEW 5 RM. BUNG., 60 FT. LOT; gar. 4048 Clausen; $10,000; small down paymt., bal. like rent. Owner, La Grange 730.

Miscellaneous.

CHICKEN FARM.

Nearly acre high land; 4 rm. hse., enclosed porch; garage; 3 blks. to C., B. & Q. depot; 50 minutes to loop; low price; $150 dn., $35 per mo. F. H. Elmore, 6314 S. Mozart-st., Hemlock 5117.

LARGE NEW 5 RM. BRK. BUNG., OCT. frt., ht. wat. ht., 50 ft. lot, paved st., school and transp., near "Westwood." Price $5,700, cash $2,000. Address D 79, Tribune.

A BEAUTIFUL HOME FOR SALE—2 BLKS. from "L" transportation; will take vacant as part payment. Address P E 591, Tribune.

REAL ESTATE—SUBURBAN—MISCELL'S.

WANTED.

Family for small poultry estate; must have small amount cash; will help finance; acre site, small hse., pedigreed hens. Will supply feed at cost and buy all eggs. Short ride from loop. Gas, water, elec., hard road in and paid. Address O H 361, Tribune.

5 ACRES, $1,500.

High land, dandy place for chicken bus. Will make very easy terms. Call or write. H. C. Bluhm, Rm. 820, 160 N. La Salle-st.

4 ROOM HOUSE, 1 ACRE GROUND, 40 min. to loop. Trade for any type property, or what have you? Address O H 222, Tribune.

REAL ESTATE—ACRE PROPERTY.

SUBDIVIDER OR BUILDER.

Can deliver 70 acres within village limits of Chicago, suburban, industrial town. I. C. transportation; adjoining beautiful golf course. Can be purchased and marketed at a very ridiculously low figure. Ripe for immediate development. Address L A 324, Tribune.

FOR SALE—150 A., N. W. OF CITY AND next to Forest Preserve, front on 2 paved roads. Will have frontage on new Forest Way-blvd.; 1 hr. drive from loop. An ideal location for private or public fee golf course. Reasonable terms. Address P E 473, Tribune.

IDEAL LOCATION FOR HOME DEVELOPment, school, or institution; 90 acres on Irving Park-blvd., 2 blks. from R. R. station; will sell at bargain price. Address L K 70, Tribune.

300 ACRES S. W. OF CITY, 2 HIGHWAYS, nr. elec. line; 80 acres wooded, nat. spring brook, exc. loc. for swim. pool, solarium, dance pav., etc., or divide and sell part; $20,000 nec. Address X 502, Tribune.

FOR SALE — 96 A., CLOSE TO CITY limits; beautiful surroundings; paved road frontage; a fine investment; priced to sell; Torrens title; small cash down payment. Address P E 445, Tribune.

SUITABLE FOR GOLF COURSE—
156 acres, 15 miles from city; ½ mi. from station. Partly wooded. Easy terms. Address P D 321, Tribune.

5-10-20 ACRES, NO BLDGS., BET. ARLINGton Hts. and Mount Prospect, 10 mi. N. W. Chi., $600 acre; ¼ cash. Beaut. build. spot, high and dry. Address D 103, Tribune.

WILL TRADE EQUITY IN 80 A., WITH bldgs., on 75th-st.; $500 per a.; mtg. $13,-000. Downers Grove 37. Littleford Bros.

REAL ESTATE—OTHER CITIES.

BEAUTIFUL SUBURBAN ESTATE,
ALTADENA, CALIFORNIA.
approx. 8 acres, beautifully landscaped; Italian style residence contains 10 lge. rms., inc. 4 master bedrms. and 2 baths, 3 servants' rms. and 2 baths, also 3 addl. servants' rms. and 2 baths in outbldgs.; stable with box stalls, corrals, riding ring, 200x250; 4 car garage; tennis court; swimming pool. Owner will consider Chicago property in exchange.
PAUL C. LOEBER & CO.,
111 W. Washington-st. Ph. Frank. 0757.

I AM THE OWNER OF TEN EXCELLENT building lots with improvements, in a fast growing community; will sell at a very reasonable figure. Wonderful opportunity for builder. Write I. M. Herkert, 302 Van Buren-st., Joliet, Ill.

THE DAILY NEWS BUILDING, STRICTLY modern, fireproof, suitable for heavy duty printing establishment, for sale at a remarkable price. Holding company must liquidate. Thorne Bros., 519 Marquette-av., Minneapolis, Minn.

REAL ESTATE—SUMMER RESORTS.

Illinois.

ATTRACTIVE SUMMER HOME, 140 FT. frontage, log fireplace, bath, boat, privacy; adjoining country club; owner sac., $4,800. Address H 278, Tribune.

Indiana.

FOR BARGAIN IN SUMMER COTTAGE and lot at Flint Lake; gentiles. Write Box 42, R. R. 8, Valparaiso, Ind.

Michigan.

FOR SALE OR TRADE—A SUMMER HOME at Diamond Lake, Mich., forty miles north of Muskegon; house cost $4,000; the lot, $1,200. See or call C. E. GREGORY, 2257 Michigan-av., Chicago, Ill.

IDEAL SUMMER OR WINTER HOME ON Lake Michigan, near Sawyer, Mich.; 9 rm. house; furnished; beaut. grounds; huge trees. Bargain, $25,000. Address O P 360, Tribune.

Wisconsin.

15 ACRES—WOODED HILLS, WITH 330 FT. of hard, sandy shore line on a lake 1¼ miles long. Not a noisy resort, but a place for rest and real fishing in the wild woods. Price $625.
B. E. STEENSON, 203 N. WABASH-AV.

A TRACT ON THE TOTOGATIC, NEAR Spooner; equal to 16 city lots; handsome trees; only $100; easy terms. J. TINLEY, 4406 Magnolia-av. Longbeach 9831.

FOR SALE—COTTAGES, LAKE FRONTAGE and lands. NORTHLAND LAKES, INC., Rhinelander, Wis.

LAKE GENEVA—$25,000; MODERN SUMmer home, 2 acres lake frontage, to sell now, $15,000. Address H 244, Tribune.

LAKE GENEVA LOT WITH PIER; WIDOW sac., $1,000. Address H 249, Tribune.

SAC. 3 RM. COTT., $595; INSIDE TOILET; lge. Wis. lake. Address P C 91, Tribune.

50X150 RESORT LOT, $12.50. FULL price. Address D 417, Tribune.

Miscellaneous.

40X125 FT. LAKE LOT, 40 MILES N. W. of Chicago, as low as $195; $2 weekly. Address P S 369, Tribune.

REAL ESTATE—WINTER RESORTS.

BEAUTIFUL FLA. HOME.

For sale, a $32,000 property at a bargain or will trade for a Michigan improved fruit farm between Benton Harbor and St. Joseph or Hartford. This property is located in the Ridge Section of Florida at Haines City. Lot is 150x105 with 150 foot frontage on beautiful lake and on highway.

House is of hollow tile construction, with stucco, containing ten rooms and bath, hardwood floors, all modern conveniences with 2 car garage and a three room bungalette. A picture and particulars sent to you on request. Write P. O. Box 1054, Haines City, Fla.

THAT WINTER HOME

should be located in the garden spot of the world, "the Rio Grande Valley" of Texas. Choice restricted lots; all modern conveniences and improvements are in and paid for. Must sell, and will at reasonable prices. Privately owned.

ADDRESS G. R. GLOOR,
ARCADE BLDG., ST. LOUIS, MO.

WILL TRADE AT SAC. HOME AND GROVE in Bradenton, Fla., for equity in Chi. real estate. Address T G 201, Tribune.

REAL ESTATE—FARM LANDS.

California.

STANISLAUS COUNTY, CALIFORNIA—where farmers are prosperous, crops grow year round; land priced low. Write free booklet. Dept. 22, Stanislaus County Development Board [County Chamber Commerce], Modesto, Cal.

REAL ESTATE—FARM LANDS.

California.

IN SOUTHERN CALIFORNIA — SMALL farms near established communities yield good income; ideal climate for truck and poultry; moderately priced lands; easy terms; efficient marketing organizations at your service. You can work outdoors all the year. Paved roads, good schools, and city comforts in country homes. The Santa Fe railway has no land to sell but offers free information service to help you get right location. Write for illustrated Southern California folder and our farm paper, The Earth, free for six months. C. L. SEAGRAVES, General Colonization Agent, Santa Fe Railway, 901 Railway Exchange, Chicago.

Colorado.

FOR SALE — COLO. CATTLE RANCH ON western slope; 440 acres of deeded land, 400 acres government land adjoining; abundance of paid up irrigation water, first right in 2 ditches; 220 acres in timothy and clover hay; modern 6 rm. house; 4 rm. tenant house; large barn and sheds; 125 head Hereford cattle, 5 Holstein milk cows; 15 head horses; ranch fully equipped and house fully furnished; 450 tons of choice hay in stacks; ranch best equipped, improved, and producing in Ouray county; on state highway; 7 miles from Ridgway; $28,000 takes all; no trades. W. R. TRUMBO, Owner, Ridgway, Colo.

Florida.

FOR SALE.

NOTICE—BUYERS OR BROKERS.

A tract of land consisting of 1,800 acres, on which development is started, is for sale or exchange, as a whole or in parts. This land is located in De Soto County, Fla., borders for 2 miles on a navigable river, with splendid drainage, soil suited to citrus and all kinds of vegetables, flowing wells for irrigation. Fifty [50] acres cleared, twenty-five [25] under cultivation, two splendid wells in operation, full equipment for further clearing and farming.

This tract has been surveyed in 10 acre units for sale as small farms, but would make a splendid ranch for stock, citrus and farming as a whole.

All free and clear. Correspondence solicited from prospective buyers or brokers interested in sales agency.

Address L. Guy Baugher, Punta Gorda, Fla.

SPECIAL EXCURSION TO N. W. FLORIDA. Round trip fare only $28.75. Leave Chgo. Sunday, Dec. 21, return Dec. 28. Free sightseeing trips, 20 acre fruit, poultry and veg. farms $500 full price, 5 years to pay. Cash markets, good roads, schools, water, etc. Wonderful opportunity. No obligation.
McCASKILL, 7 S. Dearborn.
Room 814. Phone Central 2535.

FOR SALE—ORANGE AND GRAPEFRUIT groves on the famous Ridge of Florida. Expert caretaking. Ask about our guarantee. Low rate trip leaving December 27th.

HOWEY-IN-THE-HILLS
ROOM 1310. 100 W. MONROE-ST.

WINTER VEGETABLES OR ORANGES often pay $500 to $1,000 per acre; 3 or 4 crops annually; choice land, $1 per acre monthly; nothing down, no taxes, no interest. County booklet and particulars free. R. O. EVANS, Wauchula, Florida.

FLORIDA GROVES, SMALL FARMS—Water frontage, attractive prop. at reas. prices; exc. rates to Pensacola and N. W. Fla., $33; to Polk co. and central Fla., $46. WM. H. BROWN & SONS, 19 S. La Salle.

4,000 ACRES NEAR JACKSONVILLE, partly timbered, fine soil; price $4 per acre. W. A. McKENNEY, 7 W. Forsyth-st., Jacksonville, Fla.

Illinois.

FOR SALE—120 ACRE FARM, CLOSE range Antioch, on cement state highway 21 direct from Chicago, 9 room house arranged for two families. Electric, shade and fruit. Complete set of farm buildings, including two new silos, 100 acres under cultivation. Owned by widow. Must be sold, $125 per acre. Small payment down, balance as rent; no exchanges. Box 452, Antioch, Ill.

1 ACRE FOR CHICKENS.

3 BLKS. to electric station, GAS and ELECTRIC available; only $600; terms, $50 cash, $10 mo. Address M L 61, Tribune.

AUCTION—DEC. 20, WRIGHT EST., JOINS Byron, Highways 2 and 72; Chicago 90 mi. Most beautiful 87 a. on picturesque Rock river; America's greatest future; cannot be duplicated. Eli McNamee, Byron, Ill.

180 AC., 60 MI. N. W., ON CONCRETE; rich soil; excel. bldgs.; milk and veg. trucks, buses; can get $10,000 govt. loan; price $13,000. Address T 348, Tribune.

40 ACRES; GOOD BUILDINGS; 1 BLOCK Aurora and Elgin sta.; 32 miles to Loop; $10,000. Address O N 556, Tribune.

POULTRY FARM, ELEC., 1,100 CHICKens; 46 min. to loop; $2,990, cash $650, balance like rent. Address D 161, Tribune.

6 TO 15 AC. POULTRY OR TRUCK FARM, 8 r. mod. house, shade and fruit trees, Rte. 19; barg. C. Trekler, Crystal Lake, Ill.

180 A. FARM—50 MI. FROM CHI., FULLY equipped. 7734 Marquette-av.

Indiana.

10 AC. CHICKEN FARM.

90 miles from Chgo., on main highway at large, prominent lake, 2 story house; also summer cottage. Large chicken house, capacity about 2,000 chickens. Ideal location for chicken dinner bus. Address M N 363, Tribune.

FOR SALE—32 ACRES, 1¼ MILES TO pavement, near town; good level land; fine for poultry and rabbit raising; 7 r. house, barn 40x60; price $2,500, terms. 2 acres in town, near N. Y. Central depot No. 1; 8 r. house; price $2,000, terms.
M. H. MILLER, BRISTOL, IND.

FARM FOR SALE OR TRADE—
320 acre imp. farm, 65 miles so. of Chi., $10,000; fed. loan equity $15,000; will take mtg., bonds or property sub. to one mtg.; what have you? P. O. Box 151, Lowell, Ind.

52 ACRES, MODERN BLDGS., CLO. LAporte; 3 horses, cows, 400 chickens, feed, mach.; accept property as pt. payt. W. H. GOETZ, 723½ L. W., Laporte, Ind.

5 ACRES, 90 MILES FROM CHGO., SUITable for chicken farm and summer home, on highway; sac. $1,500; need $100 cash. Address M S 268, Tribune.

FOR SALE—BARGAINS IN KNOX HOMES; farm any size; easy terms. Jas. Newtson, Knox, Ind.

SELL AND EXCH. MANY FINE FARMS, all sizes and kinds, n. w. Ind., s. w. Mich. W.P.Fletcher, 7725 Eggleston-av. Tri. 3033.

Michigan.

40 ACRES—GOOD BLDGS., STATE ROAD, at $3,100; easy terms. Widow must sell; 33 acres; good bldgs., state road, $3,000, $500 down; 5½ acres, new bldgs., U. S. 12, Chicago and Detroit highway, $500 down, easy terms; 60 acres, fair bldgs., at $3,000, $800 down. Other buys, 1 acre up to 160, equipped and bare farms. Gas stations and sites on U. S. 12, M-40, W S-31. Write us for what you are interested in. Railroad, bus service and boat service to the 2d best town in Michigan. Now is the time to buy. Wm. Muelleder, Hartford, Mich.

40 ACRES ON CEMENT HIGHWAY, NEAR town, S. W. Mich.; 6 rm. house, barn; fine for pltry., truck, roadside stand; $2,250, tms.

20 a. near fine town; lots fruit; good bldgs.; 300 hens, other equip.; $2,500, terms. 120 a. with stock, tools, feed; gd. brick house, 36x54 barn, etc.; alfalfa, good soil, real snap, $4,400, easy terms. Other bargains, all kinds and sizes; several at $500 down. List free.

CO-OPERATIVE FARM SALES CO.,
140 S. Dearborn-st., Chicago.

CASH SALE OR TRADE—FOR BUNGALOW or cottage, clear 62 acre going farm with stock and machinery, 400 chickens, turkeys; on state highway M-40; exc. site for gasoline sta.; nr. Paw Paw, Mich.; price $7,500. Mr. Allen, 2331 Chicago-av. Humb. 1329.

IN S. W. MICH., 80 ACRES ON COUNTY road; fine 8 rm. hse., lge. barn and other bldgs.; fertile clay loam soil; close town and lge. lake; forced to sell; barg., $6,500; $2,500 down. Address M T 329, Tribune.

10 AC., 2 MI. BENTON HARBOR; APPLES, pears, cherries, plums, peaches, grapes, berries; 6 rm. house, bath, elec.; brook and spring; price $8,250; terms. Address K T 67, Tribune.

CHOICE OF 2 FINE ADJ. 10 A. FARMS, new homes; furnace, elec.; barns; soil good; splendid roads; 10 mi. to Detroit; will sac. Ernest R. Carlson, Utica, Mich., R. 1.

FARMS AND COUNTRY HOMES—ALL kinds at all prices. Free catalog. C. C. OTIS, Kalamazoo, Mich.

20 A. CLRD., 1 MI. STORE, RIVER; CABIN, stable, level; $500, $100 cash, $10 mo. Evans-Tinney Co., Fremont, Mich.

40 A. CLRD.; HSE., BARN; FRUIT, COW, plt, potatoes, oats, fur. inc.; $1,450; $300 down, $20 mo. Mrs. Oatman, Holton, Mich.

85 A., HORSES, COWS, TOOLS; ONLY $500 needed. Box 505, Paw Paw, Mich.

Mississippi.

CLOSE TO WOODS AND SEA, WHERE Nature offers you free living all year around. Fish, oysters, crabs, oranges, and figs. Close to millionaires' estates. Price $35 per acre. J. J. Pokorney, 2001 Albort-st., 3d front, Chicago.

Missouri.

30 ACRES, BEAUTIFUL IMPROVEMENTS; blue grass, corn, clover soil; $3,250, easy terms; free list. MARIONVILLE LAND CO., Marionville, Mo.

LAND SALE—$5 DOWN, $5 MO. BUYS 40 ac. So. Missouri; price $200. Send for list. Box 22, Kirkwood, Mo.

LISTEN—40 ACRE SPRING FARM, $600; free list. McGrath, Mountain View, Mo.

OZARKS—20 ACRES MISSOURI, $100; $5 month. Jarrell, Mt. Vernon, Ill.

New Jersey.

POULTRY PLANT WITH STOCK.

Send for handsomely illustrated catalog and photo of this desirable property; 9 rm. dwelling, 260 feet modern poultry houses, brooder house, incubator cellar; nearly 3 acres, shade, lots fruit; 2 minutes bus, 8 minutes train; includes 1,200 selected poultry, horse, all equipment; price $7,500, terms. Write Bray & MacGeorge, Estb. 1901, Vineland, N. J.

New York.

NEW YORK STATE FINGER LAKES REgion farms and homes from 20 to 700 acres for sale. Attractive in conditions and prices. Trumansburg Realty Co., Trumansburg, N. Y.

South Dakota.

SOUTH DAKOTA STOCK FARM, 1,562 AC., bldgs.; $25,000, sale or trade. S. Nelson, owner, 305 Guardian Bldg., Portland, Ore.

Wisconsin.

1,760 A. LEVEL TO ROLLING PRODUCtive clay loam soil; several spring creeks; lots of timber; 1½ mi. to town; handy to lake; $2.50 per a. Will divide.
B. E. STEENSON, 203 N. WABASH-AV.

SOO LINE LAND GRANT LANDS IN UPper Wisconsin; free information; ask for Booklet No. 53, homeseekers' rates. Address H. S. Funston, Land Dept. Soo Line Ry., Minneapolis, Minn.

LAND IN UPPER WISCONSIN CHEAP.
EDWARD BINES FARM LAND CO.,
Room 2102, 100 W. Monroe, Chicago, Ill.

REAL ESTATE—FARM LANDS.

Texas.

RIO GRANDE VALLEY 10 ACRE BEARING orchard; priced right quick sale.
RIO GRANDE DEVELOPMENT CO., INC.,
10 S. LA SALLE-ST. FRANKLIN 4228.
Agents, write for particulars.

800 AC., TARKINGTON PRAIRIE; GARDEN spot of Texas, 40 miles Houston; 12 mos. growing season; 50 acres up, $20. Easy terms. HUBIER, Cleveland, Texas.

ELDERLY COUPLE MUST SELL SMALL grove in Rio Grande valley bearing trees; good house. Phone Graceland 3476.

3 A. WITH SM. HSE.; 2 RES. LOTS; NR. BROWNSVILLE. Address F 290, Tribune.

Miscellaneous.

"STROUT BARGAINS"

$300 SECURES 84 ACRE FARM.

Sold for $8,000 only few years ago and just waiting for some hustler to work it; half hour to city of 50,000, all fertile tractor tillage, spring watered pasture, fruit; 7 room home with excellent water [picture pg. 54 Strouts catalog], 60 ft. basement barn, silo, henhouse, etc. Full price $1,000 with $300 down.

173 ACRES $2,000 WITH 12 COWS.

Team, sows, poultry, implements, corn, potatoes, vegetables, etc., included; on improved hwy., roadstand location, handy depot town; productive bottomland tillage, spring water, fruit, good 4 room bungalow, barn, garage, tenant house. Big value at $2,000 complete, half cash. Pg. 106 Strouts catalog.

BORDERING LAKE, STATE ROAD.

56 Acre dandy business location on corner for tourist camp, stand and gas station. Excellent 2 story, 8 room house, poultry house, barn, 2 acres healthy bearing grapes. In prosperous So. Mich. To close only $4,500, less than half cash. Pr. horses, 2 cows, 2 heifers, hog, poultry, tools, wagon, etc., etc., included. Picture pg. 122 big Free catalog 1,000 bargains. STROUT AGENCY, 7-C S. Dearborn-st. State 7975.

120 ACS., 3 HORSES, 3 COWS, 10 SHEEP, 24 poultry, harness, wagon, mower, rake, plows, other tools, cook stove, bed, dining table, 6 chairs, safe; real stock farm, 3 good springs, free range, ½ mile village, 5 high school; 100 tillable, 80 in cultivation; 100 fruit trees; 4 room house, frame; fireplace, porch, oak shade, fine view; good barns, tenant house, other buildings; real sacrifice $1,650, $800 cash; same section, 40 acres improved, ¼ mile highway, 20 tillable, $400, $100 cash; free list. United Farm Agency, 828-E New York Life building, Kansas City, Missouri.

VALUABLE FARMS—CHEAP NEW LAND or improved farms; rich soil, low taxes, low cost production. Any sized farm for any kind of farming in Minnesota, North Dakota, Montana, Idaho, Washington, Oregon. Write for FREE BOOK. E. C. Leedy, Dept. 955, Great Northern Railway, St. Paul, Minn.

FOR SALE—OWN A FARM IN MINN., DAkota, Montana, Idaho, Washington, or Oregon. Crop payment or easy terms. Free literature; mention state. H. W. Byerly, 56 Northern Pacific Railway, St. Paul, Minn.

5 Acres, Near Chicago, $750.

$20 cash, $10 per month. Maginel, 10310 Michigan, Pullman 4000.

REAL ESTATE—MISCELLANEOUS.

BARGAINS IN FARMS, STORES, ROOMing houses, Restaurants, Oil Stations, and Resort Property in Illinois and Wis. C. S. Mellon, 1814 Grand-av., Waukegan, Ill., Phone Majestic 3369.

REAL ESTATE WANTED.

For Cash.

PROPERTY OWNERS.

See us if you want to sell. If your price is right we are sure your property can be sold. With our service we reach practically every logical buyer of Real Estate. Let us explain our method of selling to you.
ILLINOIS REALTY SERVICE CORP.
221 N. La Salle-st. Randolph 0315.

TRUST ESTATE WITH UNLIMITED CASH will purchase real estate bargains for investment. Prefer to deal direct with principals. Full details for quick action. Address E Y 154, Tribune.

WANTED—MODERN 3 OR 6 APT. BUILDing; must be bargain; will give $10,000 good mortgage with monthly payments due April, 1931, and cash for equity. Address P C 477, Tribune.

$35,000 EQUITY IN 1 STY. STORE BLDG. Leased to chain store tenant; must net 12% on investment. Submit complete details. Address L N 65, Tribune.

WANTED—5 TO 10 ACRES ON HIGHWAY in a radius of 30 miles from Chicago; give lowest price and description. Address P S 575, Tribune.

HAVE CASH, BUSINESS AND RESIDENtial vacant centrally located for bus. improved or flats; must be right; private party. Address D 125, Tribune.

CASH FOR EQUITIES OF DISTRESS, DEsirable vac or improved Chicago property only. Submit full particulars 1st letter. Address L F 205, Tribune.

WANTED—GOOD HOME IN EVANSTON. HAVE CASH AND CLEAR PROPERTY. James Quinlan, Woodstock, Ill.

HAVE CASH AND A 2 FLAT FOR A BUSIness or apt. bldg., well located and priced low. Address L K 522, Tribune.

WANTED—FARM, SMALL FARM, IN OR near town. Will buy or rent. Add. 621 Prairie-av., Wilmette, Ill. Ph. Wil. 4645.

WANTED—IMPROVED FARM WITHIN 100 miles of Chi. Give full details in reply. Address N R 6, Tribune.

WE HAVE CASH OR TRADE FOR GOOD North or N. W. Side prop. Call Diversey 8129. J. Yonan & Co., 2014 Sedgwick-st.

I AM IN THE MARKET FOR VERY LARGE high grade unencumbered farm in corn belt. Address L N 104, Tribune.

HAVE CUSTOMERS WITH CASH FOR GOOD BUSINESS PROPERTY. FRANKENSTEIN & CO., 33 N LA SALLE.

IF YOU WANT TO SELL YOUR PROPERty, vacant or improved, for cash, see us at Room 1600, 100 N. La Salle.

TO SELL YOUR VACANT FOR CASH, either paid up or on contract. See A. Gordon Bennet, 208 W. Washington, R. 322.

WILL BUY 4, 5 OR 6 RM. COTTAGE OR bungalow, for cash; give best price, loc. in letter. Address L K 523, Tribune.

WTD.—SMALL PROPERTIES, RES. OR BUS. Will give cash and vacant. Call at 100 N. La Salle-st., Rm. 410. Mr. Faulkner.

BLDGS. WANTED, LARGE AND SMALL, that are delinquent. I will pay cash and good vacant. Address P C 92, Tribune.

WANTED—AT ONCE, GOOD VAC., N. OR N. W., or other good investment property. Address D 425, Tribune.

WE HAVE CASH BUYER FOR GOOD BUSIness property. Must be bargain. ETTLINGER, 7819 STONY ISLAND.

$1,000,000 TO INVEST IN BARGAINS—Business apts., hotels, farms, bonds, stocks. Give details. Address D 132, Tribune.

I WILL ADD CASH AND MY CLEAR LOTS for bldg., 12 apts. up; N. S. pref. 660, 1st Natl. Bank Bldg. Central 5870.

WILL PAY CASH FOR BEST BARGAIN IN 3 or 6 apt. in Woodlawn or Washington Pk. subdv. Address L G 500, Tribune.

WILL SELL OR TRADE YOUR PROPERTY. Mr. Bruski, Rm. 806, 310 S. Mich.-av.

SOLD MY PPTY.—WANT 2 OR 3 APT., N. or N.W.S.; cash. Address OO 505, Tribune.

LOT EQUITIES WANTED—FULL PARTICulars. Address L B 261, Tribune.

WILL BUY EQUITY IN ILLINOIS FARM. 185 N. Wabash. Rm. 1307.

WANT SMALL OLD HOUSE, ROG. PK. OR Edge.; barg. Address P C 89, Tribune.

By Brokers.

I WILL BUY, SELL, OR EXCHANGE YOUR vacant, farm, or building, if price is right. Mr. Frank, Room 738, 160 N. La Salle-st.

CAN HANDLE CONTRACTS ON VACANTS distress anywhere. Address C 242, Tribune.

REAL ESTATE FOR EXCHANGE.

Apartments.

50 FT. APT. BLDG. ON VALUABLE N. W. CORNER; FINEST TRANSPORTATION; ALL 100% RENTED; INCOME $32,000; 1ST MTGE., $110,000; WILL ACCEPT GOOD STOCKS, BONDS, EQUITY IN SMALLER IMPROVED PROPERTY OR GOOD VACANT AND CASH FOR MY EQUITY. ADDRESS L N 84, TRIBUNE.

WOODLAWN 12 APTS.

Cor. bldg., near Jackson Pk., elec. ref., subject to one mortgage only 5½%; trade equity of $25,000 for smaller and cash. McIlwaine & Co., 6658 Stony Island-av.

BEAUTIFUL NEW 7 STORY FIREPROOF apt. bldg., in Edgewater Beach dist.; 105 furnished units; will trade $200,000 equity; want clear vacant to build, or smaller and cash. Address G S 193, Tribune.

OWNER 22 APT. AND 19 APT. BLDGS. High grade Woodlawn, fully rented. Small 1st mtges. Will exch. $120,000 equity for larger apt. bldg. So. Side. Will assume conservative mtge. Address E Y 153, Tribune.

NEW 12 APARTMENT NEAR THE LAKE. All conveniences inc. elec. refrig.; 100% rented at $18,000. Will accept clear farm for $50,000 equity. Address A H 478, Tribune.

WANT 1ST MTG. BOND [NOT IN DEfault], for R. E. equity $1,000 to $15,000. Give full particulars, issue, maturity, house. Address L I 373, Tribune.

MOD. EQUIPPED FARM, CHICKEN RANCH or high class country estate for $60,000 equity in fine cor. 27 apt. Address O S 433, Tribune.

WILL TRADE LOGAN SQUARE 6 FLAT, steam; also 2 flat brick, stove; both 1st mtg., for larger apartment building, north, with 1st mtg. Spaulding 3275.

SACRIFICE $17,000 EQUITY, CORNER 12 flat; trade or sell for improved, clear vacant. Address L G 69, Tribune.

N. W. SIDE 8 FLAT 100% RENTED, 1ST mtr. $12,000; want Michigan fruit farm. S. Denbo, 77 W. Washington. Cent. 3600.

MODERN 2 FLAT 2-6 NEAR 79TH AND Ashland; will accept cottage in trade. Call or see Fox, 7911 S. Ashland-av. Rad. 7911.

2 APT. BLDG.—ONE 5 RM., TWO 6 RM.; W. Side; will trade for gas station or bus. property. Address L K 68, Tribune.

TRADE 4 FLAT AND SOME CASH FOR 10-16 flat, Austin only, or N. W. Side. Bianchi, 4300 Fullerton, 2d. Capitol 2020.

WANT TO EXCH. MY 2 FL. BRK. FOR CL. farm, 40-50 ac. Write or call Balzer, 5329 W. 30th-st., Cicero.

4 FL. AND STORE, COR.; EQU. $15,000; will sell or trade for acreage or city prop. Owner, KOLIN, 2500 S. Clifton Park-av.

WANT ILL. OR WIS. FARM WITH STOCK for equity cor. 4 flat brick bldging. 3531 W. North-av.

WILL TRADE MODERN 3 FLAT BLDG. for modern 5 rm. bungalow, north side. Address L K 151, Tribune.

NEW 4 APT. 4 R., 1ST MTG. $12,000; 4 yrs. str., for stocked farm, South Sh. 0446.

3 FL. EQUITY, NORTH, FOR SMALLER Chgo. or suburbs. Address T 329, Tribune.

REAL ESTATE FOR EXCHANGE.

Apartments.

A VERY DESIRABLE NORTH SIDE
35 apartment near elevated.
Built by a builder who knows.
All rented, well financed.
Will exchange for a farm suitable for dairy purposes. See Mr. McCarroll.
Baird & Warner, Inc.,
4545 Broadway. Longbeach 1855.

WOODLAWN 18 APT.

Corner bldg., in excellent condition and subject to 1 mtge. only; all 4 rms.; elec. refrig.; near bus, L and steam cars. Will accept trade.
FRANK J. HINKAMP & SONS,
1300 E. 63d. [Monahan] Fairfax 9500.

WILL EXCHANGE NEW 2 FLAT BRICK for good farm. Owner, 3228 W. 38th-st.

Business Property.

MY NEARLY NEW APT. HOTEL—105 ONE and two room kitchenettes on Sheridan-rd., 8 story fireproof bldg.; gross income $90,-000, 1st mtg. only; equity $245,000; wonderful World Fair prop.; want clear property anywhere; will give equitable deal. Address P C 592, Tribune.

WANTED—BARGAIN IN 6 ROOM HOME, up to $18,000, in north suburbs. Might consider select wooded vacant. Offer my A. and P. chain property in trade. Describe fully in first letter. Kenny Bros., 740 W. Washington-blvd.

FOR EXCHANGE—42 RM. HOTEL IN NO. Ind., 30 rms., completely furnished; new 30 car garage; encumb. $8,500; price $20,-000. Want Fla. or Ga. hotel or income; will assume. Address X 460, Tribune.

GARAGE—120X125 BLDG. AND BUSINESS; new apt. dist., N. S. Exch. for improved prop. 1st mtg. only, N. or N. W. Owner has other business. Wm. H. Pontow, 5527 N. Maplewood, cor. Lincoln.

GARAGE—100X125, N. S. BLDG. AND BUSIness; 4 yr. old; full; no compet.; want bus. prop., small apt. on N. or N. W. side; no brokers. 5115 Irving Park-blvd. Kild. 4871.

EXCHANGE BUS. COR. 5 STORES, 9 FLATS, all rented; well financed, for smaller, and must have $5,000 cash. Address P E 573, Tribune.

6 STORES, 20 APARTMENTS, ONLY 2 VAcancies. Income $20,000. One mortgage $100,000. Want smaller for $50,000 equity. Address M J 117, Tribune.

WANTED—CHICAGO PROPERTY FOR MY $6,500 equity in my semi-business property in Waukegan. Address L K 71, Tribune.

HAVE EQTY. OF $125,000 IN BUS. PROP.; will add $75,000 cash for larger up to $500,000. J. RONSLEY. State 0417.

$7,000 EQ. 120 RMS., N. S. HOTEL, FOR farm or hse. Address D 127, Tribune.

Farms and Acres.

CLEAR IOWA
CORN AND STOCK FARMS.

7 well improved, highly productive farms of 160 to 700 acres each, with good buildings and loan value for good Chicago income properties with 1 mortgage only and showing net income on equity. If you are an owner you can get an equitable and prompt deal. Address P S 438, Tribune.

BEAU. COUNTRY ESTATE, FARM, 40 MI. N. of Chgo., 350 acres; very fine bldgs., well stocked, garden, wooded, small lake, etc., etc. Original cost, $400,000, cut to $150,000 for quick sale. Best buy in Lake county. Write for pictures and details. Address D 124, Tribune.

EXCHANGE—HIGH GRADE 200 ACRE gentleman's farm; 55 miles north; house, farm buildings, practically new; cost over $40,000; farm priced now at only $50,000; only $7,000 mortgage; want income property north or Oak Park. Address P E 47[illegible], Tribune.

EXCHANGE — 250 ACRE VERY BEST farm, only 22 miles north; very good house and new farm buildings; $20,000 worth stock, machinery, grain; large highway frontage; price $80,000; want only north side property. Address P E 566, Tribune.

WILL EXCHANGE LARGE $150,000 CLEAR dairy farm, less than twenty-seven miles from center of Minneapolis and St. Paul, for city improved property financed. Address N R 1, Tribune.

WILL TRADE MY 5 ACRES IN SUBURBAN Chicago for bungalow or equity in 2 flat. Fine for chicken farm. No agents. Address E D 110, Tribune.

FLORIDA COMING BACK—
Trade your Chicago property for Fla. acres and independence; any size deal; bank references. Box 386, Kissimmee, Fla.

700 A., NEW BUILDING ON COASTAL highway, Taylor Co., Fla. Stock, tools, etc.; clear; want property north of Ohio river. Owner, 7729 Essex-av. S. Shore 4411.

245 AC., 55 MI. FR. CHI., NR. LAKE Village, Ind., clear of inc. Want equity in impr., also 12 ac. fully imp., nr. Savery, Mich., mtg. $2,200. Address G 329, Tribune.

30 A., 20 MI. LOOP; WILL TRD. FOR equity in n. s. flat bldg. or res. Lon. 1760 morn or Address T G 104, Tribune.

CAN USE SOUTHEASTERN MONTANA land in exchange for Lake Co., Ill., land. Address J S 282, Tribune.

WILL TRADE FLORIDA ACREAGE, FARMing and citrus fruits, for improved prop. Owner, 8226 Cottage Grove. Triangle 3000.

BEAU. 6 RM. HSE., GAR., BARN, CHICK. hse. and 5 a., 16 mi. from city, for bung. or 2 flat; N.W. pref. Zebroski, 1432 Chgo.-av.

WIS. 170 A., HEAVY TIMBER, $7,000, FOR what? Address N L 41, Tribune.

ILL., WIS., IND., OTHER STATE FARMS for inc. prop. J. L. Wells, 22 W. Monroe.

160 A. WISCONSIN FARM ON FORECLOSure, for Chi. imp. 1457 Spruce-st., Apt. 1.

ILLINOIS IMPROVED FARMS, CHICAGO property. 805 E. 47th-st. Room 1.

Houses.

8 ROOM 3 BATH BRICK, NEAR LAKE. For 2 or 3 flat, or apartment vacant. Also wooded ravine lot for attractive residence or income property. McGuire & Orr, 1505 Chicago-av., Evanston. Rog. Pk. 0053.

GLENCOE BEAU. 8 R. BR., NR. NEW; 3 tile baths, lg. wooded lot, nr. lake. Trade for 3 or 6 apt. with good net income or clear apt. site. Ph. Wilmette 500.

OWNER OF 5 RM. BRICK BUNG., 50 FT. lot, $3,500; 1st mtg.; wants farm within 100 mi. of Chicago. Prospect 0581.

BUNG., 6 RMS.—NR. 55TH AND RICHmond, subj. $4,000 str. mtg.; want 2 flat for $6,000 eq. Alstolt, Cedarcrest 1600.

BRICK BUNG. IN CICERO; EXCH. FOR 2 to 10 acres in chicken farm near Chicago. Inq. KOLIN, 2500 S. Clifton Park-av.

WILL EXCHANGE MY EQUITY, 5 MOD. brk. bungalows, well loc. in west sub. for equity in farm. Address P E 570, Tribune.

WILL TAKE VACANT FOR $5,000 EQUITY in bungalow. 8048 Kenwood-av.

LOVELY ELMHURST COR. BUNGALOW; will take vac. Address C 269, Tribune.

Other Cities.

KANSAS CITY INCOME.

Modern 8 story downtown fireproof apt. hotel, 172 units, all completely furnished; income $80,000; building always well rented. Want stock and grain farm or other property. For further details and photograph write H. M. Fleming, 927 Walnut-st., Kansas City, Mo.

LOS ANGELES 7 RM. BUNG., 2 CAR GAR.; $12,500 equity, $8,500; want Chgo. 2 flat, 1st mtg. or bung. Address L F 222, Tribune.

WILL TRADE VALUABLE BUSINESS PROPerty for men's, women's, or department store. Address N L 21, Tribune.

OWNER OFFERS 1 CLEAR CHGO. LOT and 1 clear suburban lot for your equity in mod. bung. or 2 apt. Address O P 69, Tribune.

WANTED—PRIV. INDIVIDUAL WILL TAKE over your apt. equity of any size in exch. for clear scattered vacant; will deal quickly. Address L N 319, Tribune.

NILES CENTER VACANT WITH SOME cash as down payment on 2 flat, brick, Austin pref. Address F 319, Tribune.

CAN USE YOUR CONTRACT EQUITY AS part payment on my clear fully impr. res. cor. lot. Address P S 270, Tribune.

WANT APT. SO. SHORE DIST. WILL GIVE clear vac. as part payment and assume mtge. Address L K 69, Tribune.

GOOD CHICAGO CLOSE-IN AND FARM lands. Will consider Chicago income. Address P H 294, Tribune.

66X132 ON 111TH-ST., NR. MICHIGAN-AV., subject to $5,500; trade, S. Side improved. Price $25,000. Pullman 5585.

33 FT. ON MICHIGAN-AV., NR. 108TH-ST., subject to $7,000; trade improved; price $25,000. Pullman 5585.

WANTED—EQUITY IN 2 FLAT OR BUNgalow in exchange for my well located vacant. Address H N 512, Tribune.

WILL TRADE, ALL OR PART, $65,000 clear Chicago sub. vacant for So. California property. Address D 102, Tribune.

WANT APT. BLDGS. WITH 1 MTG. HAVE $10,000; $110,000 clear vac. S. and N. W. C. Regelin, 10 S. La Salle.

OWN 64½ FT. OF CLEAR VACANT, 5840 Belmont; trade for income, 1st mtg. only. Verburg, 6215 Patterson-av. Kil. 1489.

EQTY. 75 FT. IMPR. VAC., BAL. 3 YR. mtg. for clear wild. Address D 64, Tribune.

Miscellaneous.

CLEAR NO. SHORE HOME

On beautiful large lot; 4 master bedrms., 3 baths, 2 maids rms., solarium, and 2 car garage; in high class location. WILL CONSIDER HIGH GRADE APT. BLDG. or income business property in trade with one mtg. only. Mr. Frost.
Baird & Warner,
134 S. La Salle-st. Central 1855.

HAVE YOU PROPERTY WHICH YOU CANnot sell? Is your money tied up in investments which bring no return? If so, we can convert your present holdings into well located property, which has every possibility for future profit and no chance of loss, because your investment is guaranteed against loss by a reliable insurance company. Call at 163 W. Washington, Rm. 506.

TO TRADE 150X200 FT. ON U. S. 41, beautiful 8 rm. house; gas, water, elec., furnace; also gasoline sta.; ready to move in. Take vac. or improved prop. WRITE ONLY. A. Guzik, 2347 Waltone-t., Chicago.

HAVE YOU SLOW MOVING VACANT farm or bonds you would like to exchange for income property? Write me and we will advise you. Address E M 539, Tribune.

EXCHANGES MADE QUICKLY.
1515D Commerce Bldg., K. C., Mo.

REAL ESTATE FOR EXCHANGE.

Miscellaneous.

HAVE NUMBER OF VALUABLE PROPERties in Detroit to exchange for Florida land. J. J. McEachern, 656 15th-av. N. E., St. Petersburg, Fla.

TO LEASE & WANTED TO LEASE.

WTD—40 TO 100 RMS., VACANT, FOR kitchenettes rmg. hse. purps. Edg. 8475.

REAL ESTATE LOANS.

First Mortgage.

WANTED—1ST MORTGAGE $60,000, 5 OR 7 years, 6%, on corner 180x150, improved with 3 story buildings, containing 7 stores and 22 flats; annual rental $28,000; will allow reasonable commission. Address L B 258, Tribune.

$35,000 LOAN WANTED AT 8%, PAYable one-sixth each year, secured by $200,-000 value land, personal property [not perishable] and r. e. bonds; also $20,000 life insurance. P. O. Box 731, Raton, New Mex.

WILL BUY OR MAKE COLLATERAL LOANS on real estate bonds or mortgages.
New York Bond & Mtge. Co.,
11 S. LA SALLE-ST. STATE 9470.

WANT TO BORROW FOR 3 YRS. FROM private party or broker all or part of $55,-000 as 1st mtges. of $2,500 to $7,500 on choice N. S. prop. worth $165,000; lib. com. or bonus. Johnson, 4859 N. Kimball.

INSUR. FUNDS TO LOAN ON IMPROV. real estate in Chgo. or suburbs; $5,000 to $100,000. Suite 406, 134 N. La Salle. Dearborn 9394.

INSUR. FUNDS TO LOAN ON IMPROV. rl. es. in Chgo. or sub., $15,000-$100,000. Suite 406, 134 N. La Salle. Dea. 9394.

$2,500 1ST 6% MTGE. BY OWNER, SEcured by property 3 times its value; 5% discount. Address E D 461, Tribune.

INSURANCE FUNDS TO LOAN, $25,000 UP. ONLY WITH LARGE MARGIN OR SECURity. Henry A. Knott, 112 W. Adams-st.

LOANS TO PROPERTY OWNERS — MAKE and buy 1st and 2d mtgs.; also contracts. Room 1116, 134 N. La Salle-st. Rand. 1187.

MTGS., BOND ISSUES, REFINANCED; DUE or in default; $5,000 to $200,000 to owners. Suite 409, 80 W. Wash. Dear. 7560.

AMPLE FUNDS FOR 1ST MTGS. ON INcome property; low rates. C. CUTLER, Room 1808, 77 W. Washington-st.

WILL PAY 10% BONUS FOR $15,000 1ST mtg. on Gary improved subdivision bldg. lots. Address D 190, Tribune.

WANTED—1ST MTG. OF $6,000 ON 2 APT. bldg.; will pay $250 per mo. and interest; $700 comm. J. Ronsley, State 0417.

1ST MTG. REAL ESTATE LOANS. ANY amt.; reasonable terms; private funds; liberal comm. Address D 418, Tribune.

MONEY TO LOAN ON 1ST MORTGAGES to property owners only. D. P. FOLEY & CO., 906 Lakeside-pl. Longbeach 2897.

$200 DISCOUNT ON $3,000 GUARANTEE 1st mortgage on Oak Park property worth over $6,000. Address T 244, Tribune.

WILL PAY 10% BONUS FOR $15,000 1ST mtg. on Gary improved subdivision bldg. lots. Address D 190, Tribune.

1ST MORTGAGES MADE, $3,000 UP. J. RONSLEY, STATE 0417.

$1,000 WANTED. YOUR TERMS. PLENTY security. Address N N 263, Tribune.

LADY WITH FUNDS WANTS MTGS. FROM owners only. Address L F 202, Tribune.

LOANS ON RESTRICTED IMPROVED property, city, sub., $500 up. Ken. 2049.

HAVE $5,000 TO LOAN; WANT FIRST mortgage. H. Schroeter, 5783 Ridge-av.

INSUR. LOANS, CITY PROP. ON FARMS. W. E. Gould, 39 S. La Salle. Cent. 2522.

ALFRED HAMBURGER & CO., 36 S. STATE. Private funds, 5½-6%; also 2d mtgs. reas.

Junior Mortgage.

SECOND
MORTGAGE
LOANS

Direction of its affairs by men of experience and proven ability is not the only thing that makes a company strong.

But direction of this type builds confidence and good will and is one of the many advantages offered by Personal Home Mortgage Company to the Chicago home owner who is in need of junior mortgage financing.

PERSONAL
HOME MORTGAGE
COMPANY
103 W. MADISON-ST.
Room 407. Franklin 5700.

SECOND
MORTGAGE LOANS

This old established, industrial banking house, which has served so many others in Chicago, is prepared to take care of second mortgage financing for you.

Low rates. Prompt service. Come in any day.

TRUSTEES SYSTEM
SERVICE

Loop office, Trustees System Bldg.
N. E. Corner Wells and Lake-sts.
1630 BELMONT-AV., near Lincoln.
3231 W. MADISON-ST., near Kedzie.
724 W. 63D-ST., near Halsted.

2D MORTGAGE LOANS.

$500 TO $25,000.

Repayable in easy monthly installments. On desirable loans on homes occupied by owners our lowest commission charges are:

	1 year.	2 years.	3 years.	4 years.
On $1,000	$ 35	$ 60	$ 90	$120
On 2,000	70	120	180	240
On 3,000	105	180	270	360
On 4,000	140	240	360	480
On 5,000	175	300	450	600

On other classes of property rates are slightly higher.
No charge for appraisal, papers, etc.
Bring deed or last tax receipt.
C. M. WEEKS, 127 N. Dearborn-st.

SMALL HOME LOANS.

We are exclusive agents for clients with a considerable amount of money available for investment in well seasoned mortgages and contracts for warranty deeds on small homes where the equities are good. FRED GARDNER, 208 S. La Salle. State 0266.

SMALL PROPERTY LOANS.

$100 or more for taxes, interest, ppymts., assmts., remod.; no co-signer. Also 2d mtge.
STANDARD REALTY LOAN CO.,
Rm. 1718, 160 N. La Salle. Randolph 3892.

LOANS TO PROPERTY OWNERS FOR taxes, special assessments, improvements, repairs, to pay debts, reduce present monthly payments or other purposes; low rates and quick action; bring deed or tax receipt. W. J. Magrady, 127 N. Dearborn-st.

DU PAGE, LAKE, WILL, KANE AND COOK county second mortgage loans; low rates and quick action; bring deed or tax receipt. W. J. MAGRADY, 127 N. Dearborn.

SECOND MORTGAGE LOANS, $1,000 TO $50,000 made on factory or other properties; repayments in monthly installments. S. M. BLOSS & CO., 127 N. Dearborn.

2D MORTGAGE LOANS SINCE 1906
Made, bought, loaned on; you get money in one day. Ask any bank about us.
SIMMONS BROS., 69 W. Washington-st.

MORTGAGES FOR SALE AND WANTED.

JUNIOR MTGE., PAYABLE MONTHLY, paid down to $500, secured by beautiful home in Elmhurst; 1st mtge., $4,500 straight; property appraised at $9,000; will sell second to yield purchaser 16%. Address P E 572, Tribune.

FOR SALE—3 SEASONED CONTRACTS for warranty deed on homes occupied by owners; payments up to date to net 12% per annum. Address N G 456, Tribune.

FOR SALE—6% FEE AMOUNT $110,000 50 years; guaranteed by Woolworth; no discount. Address D 406, Tribune.

PRIVATE PARTY WILL SELL GOOD 1ST mtg. of $5,000 on 2 flat brick, 515 S. Trumbull-av.; big dis. Ph. Avenue 2121.

OWNER WANTS $23,000 MTG., 6x6, 4 GAR. Inc., $5,520. Mr. Price. State 8655.

BUILDING MATERIALS.

5 FLOORS OF BARGAINS
IN LUMBER & MILLWORK.

Let us figure your lumber and mill work needs. If we don't save you money, then we have failed to accomplish what we set out to do.

HERE ARE A FEW EXAMPLES:
Medicine cabinets, glazed $2.75
Porch sash, glazed $1.25
1x4 No. 2 flooring .... $1.25 per 100 lin. ft.
Windows and frames glazed, per set ... $4.90
Art brick strip shingles, buff or red color good seconds .... $4.50 per square
Select hardwood flooring runs nice long lengths standard 13-16x2¼ sizes.
Makes very pretty flrs. $54 per 1,000 sq. ft.
Bungalow siding, 3 to 7 ft. $18 1,000 sq. ft.
Plaster board .... 2¾ cents per sq. ft.

FREE DELIVERY WITHIN 60 MILES ON REASONABLE SIZED ORDERS.

THE CHICAGO MILLMEN'S
CLEARING HOUSE,
2431-33 IRVING PARK-BLVD.
PH. KEYSTONE 7370-71-72.
Owned and operated by some of Chicago's most reputable lumber and mill men.

WRECKING 15 MODERN BLDGS. UP TO date plumbing, hot water heat, plants, gas heaters, trim flooring, etc.; for sale on premises. 4401-45 N. Dover-st. Nevada 4880.

VACUUM CLEANERS AND CLEANING.

AIRWAY, NO. 19; HOOVER OR ELECTROlux, reas. Dorchester 8125.

LOANS.

Personal, Property, and Salary.

SAVE
Nearly a Third
ON LOANS

The Household Plan offers cash loans of $100 to $300 at almost a third less than the lawful rate. No lower rate on household loans is available anywhere in the city. Loans of $50 to $100 can be made at a slightly higher rate.

Strictly confidential. No inquiries are made of friends or relatives.

Husband and wife only need sign. No other signatures or endorsers.

You may pay back your loan as long as 20 months on monthly payments.

Come in, phone or write.

LOOP:
77 W. Washington, 10th fl. State 1051.
105 W. Monroe, 5th fl. Central 2559.
105 W. Madison, 14th fl. Franklin 0885.
NEW HOWARD STREET OFFICE:
1737 Howard-st. Rogers Park 8320.
Rm. 201 Howard Trust & Savings Bank Bldg.
WEST:
9 S. Kedzie-av., 3d fl. Van Buren 0100.
OAK PARK:
1140 Lake-st., 3d fl. Euclid 503.
NORTHWEST:
2800 Milwaukee-av., 5th fl. Capitol 3440.
4710 Irving Park, 2d fl. Pensacola 4570.
NORTH:
1951 Irving Park, 2d fl. Buckingham 1008.
4753 Broadway, 11th fl. Longbeach 7163.
SOUTH:
841 E. 63d-st., 4th fl. Plaza 8360.
736 E. 63d-st., 2d fl. Fairfax 2839.
6856 S. Halsted, 2d fl. Englewood 5534.
SOUTHWEST:
6255 S. Ashland, 2d fl. Hemlock 4510.
2355 W. 63d-st., 2d fl. Republic 4472.
SOUTH CHICAGO:
9130 Commercial, 2d. South Chicago 0103.
ROSELAND:
11106 S. Michigan, over Walgreen's, Commodore 3880.

Household Finance
Corporation

READY CASH
Can Be Yours
$10 TO $300

Metro Will Lend You
Any Amount on Their
REDUCED PAYMENT PLAN
UP TO $300
LOANS ON FURNITURE,
AUTOMOBILES.
No Indorsers,
Quick Service.
WE MAKE SALARY LOANS.
Investigate Without Obligations.
CALL, WRITE OR TELEPHONE.

METRO LOAN CO.
Business Established 1887.
AN OFFICE IN YOUR NEIGHBORHOOD.
METRO—LOOP,
120 S. State-st., Rm. 800. Randolph 3468.
METRO—NORTH,
4803 Lincoln-av., Rm. 215. Longbeach 3457.
METRO—ROGERS PARK,
1791 Howard-st., Rm. 212. Rogers Pk. 0754.
METRO—NORTHWEST,
4013 Milwaukee-av., Rm. 307. Avenue 0443.
METRO—WEST,
9 S. Kedzie, Room 231. Kedzie 1437.
METRO—OAK PARK,
137 Marion-st., Room 206. Village 6886.
METRO—SOUTH,
6306 Cottage Grove, R. 305. Hyde Pk. 0604.
METRO—SOUTHWEST,
6314 S. Western-av., R. 201. Prospect 3130.
METRO—ROSELAND,
11112 S. Michigan, Rm. 220. Pullman 6615.
"Tune in our program tonite, 8:45, WBBM."

Money for All Purposes
Advanced on Your
Furniture or Salary.
$10 to $300
(At Legal Rates)

Quick, confidential service without investigations among your friends, relatives or neighbors.

3 to 20 Months to Pay.

We have been established 42 years and are prepared to help you in a friendly way.

CALL, WRITE, OR PHONE.

C. C. ERD
7 S. DEARBORN-ST., ROOM 916.
PHONE CENTRAL 4733-4734.

Personal Loans

made without all that superfluous red tape. Your credit is good here, and you will find we give you real co-operation and quick service in lending you money. We make

FURNITURE LOANS.
PERSONAL LOANS.
COLLATERAL LOANS.
PAY US BACK OUT OF INCOME.

L. T. BAKER & CO.
State Supervised: Industrial Loans.
30 W. Washington-st., Suite 1407.
Phone Randolph 0038.

LOANS—$10 TO $300
ON SALARY OR
FURNITURE.
AT LEGAL RATE.
OUR QUICK SERVICE WITHOUT
PUBLICITY WILL PLEASE YOU.
NO WAITING—NO DELAY.
TERMS TO SUIT YOUR CONVENIENCE.
REPAY ANY TIME TO REDUCE COST.
ESTABLISHED 35 YEARS.

Mason Financial Co.
CENTRAL 3516.
8 S. DEARBORN-ST., ROOM 910.
UNDER STATE SUPERVISION.

If It's Money
YOU WANT
that's easy. Just come to us.
WE make loans on
SALARY OR FURNITURE.
Our service is strictly confidential.

T. B. WARD
8 S. Dearborn-st.
Sixth floor, Rm. 612. Ph. Randolph 2060.

Loans to Employed People.

Amount of Loan	Total Charge	Cash You Receive	Repayments 40 Weekly
$ 50	$ 4	$ 46	$1.25
100	8	92	2.50
200	16	184	5.00
300	24	276	7.50
400	32	368	10.00

NO OTHER CHARGES.
CAPITAL SECURITIES CO.,
72 W. Washington-st.
ALSO LOANS ON STOCKS AND BONDS.

LOANS
FURNITURE OR SALARY.
CONFIDENTIAL—QUICK SERVICE.
WOODLAWN LOAN CO.
UNDER STATE SUPERVISION.
6253 WOODLAWN-AV. FAIRFAX 5500
Open Every Eve. Until 8:30.

$50 TO $300.
PRIVATE, CONFIDENTIAL LOANS.
FURNITURE OR SALARY.
LEGAL RATES. QUICK SERVICE.
CHICAGO FINANCE CO.,
ROOM 1301. 11 S. LA SALLE-ST.

CHARACTER LOANS.
West Suburban Finance & Thrift Co.,
1011 LAKE-ST., OAK PARK. EUC. 2662

QUICK CASH LOANS, $10 TO $300. BENEficial Loan Society CHICAGO, 4770 Lincoln-av., 7814 Halsted-st., 24 N. Crawford-av. CICERO, 5623 W. 22d-st.

LOANS—$10 TO $300.
HARRY PALMER & CO.,
143 W. Washington. Rm. 211. Rand. 1090.

BUSINESS LOANS—
Up to $10,000 on fixtures and equipment. F. Boland, 215 W. Randolph. Franklin 1966.

LOANS.

Personal, Property, and Salary.

Immediate Loans
$10 to $300—Legal Rate.

On
Your
Signature
Only

Answer This One
Why get one, two or more endorsers when you can borrow money at the LOCAL ON YOUR SIGNATURE ONLY?

No Co-Makers—No Mortgages—No Red Tape. Strictly Confidential.

REPAY ANY DAY, WEEK OR MONTH TO REDUCE THE COST.
CALL AND LEARN—YOU WILL BE DELIGHTED WITH OUR SERVICE.
Furniture Loans Made if Requested.
SIX CONVENIENT OFFICES.

LOCAL LOAN CO.
UNDER STATE SUPERVISION.
27 W. WASHINGTON. RANDOLPH 6210.
1200 N. ASHLAND. BRUNSWICK 3100.
6335 S. HALSTED. WENTWORTH 4150.
4010 W. MADISON. KEDZIE 5900.
4013 MILWAUKEE-AV. AVENUE 1400.
8 N. OGDEN-AV. HAYMARKET 4700.

Meet Your Obligations
WITH A CONFIDENTIAL LOAN
ON HOUSEHOLD GOODS.
MUSICAL INSTRUMENTS
OR SALARY.

$20 TO $300 AT LEGAL RATES.
UNDER STATE SUPERVISION.
You may pay your loan in installments over a period of from 1 to 20 months. All transactions in my office are handled in strict confidence. Call at office or telephone Central 7166 and I will call upon you.

ARTHUR A. ERD
115 S. Dearborn-st., Room 804.
Next Door to the Fair.

Lowest Prices in City.
SPECIAL
Sale—Pre-January—Sale
SAMPLE FUR COATS
$45—$45—$45

Drastic reduction on all fur coats offered lowest prices in years.
OPEN TODAY (SUNDAY).
10 A. M. TO 5 P. M.
$165 coats at $45
$185 coats at $65
$185 coats at $75

A complete assortment of silver muskrats, caraculs, raccoons, lapin, pony, and seal, trimmed with fitch, krimmer, lapin, etc.
SMALL DEPOSIT ACCEPTED.
Guaranteed to give satisfactory wear for 3 YEARS, also 3 YEARS' FREE STORAGE.

Kaye's Studio Fur Shop
30 E. RANDOLPH. 6306 S. HALSTED.
OPEN TODAY, SUNDAY.

SELLING OUT—FUR COATS.
SALESMEN'S SAMPLES,
USED AS MODELS BY OUR SALESMEN
A FEW OF THE VALUES AT ½ PRICE.
$100 Bonded seals $49.50
$100 Natural muskrat coats 52.50
$125 North. seal coats, trim models ... 59.50
$145 Mendoza beaver coats 69.50
$145 Brown caracul coats 72.50
$200 Mendoza seal coats 86.00
$200 Black caracul coats 88.50
$275 Finest Hudson seal coats 145.00
$295 Natural squirrel coats 155.00
A SMALL DEPOSIT HOLDS ANY COAT.
Guaranteed lowest prices or money refunded.
EVANS,
162 N. STATE-ST., 12TH FL.

50 FUR COATS, ALL SIZES.
UNCALLED FOR AND FORFEITED.
EXCEPTIONALLY BIG BARGAINS.
NORTH. SEAL, SHAWL COLLAR $32.50
BLACK CARACUL $45.00
BALTIC SEAL, BEAVER COLLAR ... $55.00
NORTH. SEAL, SQUIRREL TRIM ... $37.50
NORTH. SEAL, LAPIN TRIM $50.50
GOLDEN MUSKRATS, NATURAL ... $75.00
AND MANY OTHERS AT LOW PRICES.
SHAMPAY BROTHERS,
4631 Cottage Grove-av. Oak. 4603.
OPEN TODAY SUNDAY TILL 5 P. M.

FINE NEW SUITS
AND OVERCOATS
at One-Half Prices.
These are garments made for customers who have not called for them.
"JERREMS,"
225 N. Wabash, 3d floor. Fisk Bldg.

CLOSING OUT

100 ladies' and misses' sample coats, sizes 16 and 18, at 50c on the dollar. These are all very fine coats and formerly sold from $89.50 to $200 wholesale. A very good assortment of colors and fur trimmings. Call at 337 S. Franklin-st., 6th floor; look for coat sign on door. Open Saturday and Monday until 5 p. m.

100 SAMPLE COATS, $65.

Nor. seal, caracul, muskrat, marmink, pony. Also Hud. seal, squirrel, krimmer, Jap. weasel. $400 val. at $175. H. BUCHMAN, WHOLESALERS, 115 S. Dearborn, Rm. 918. Open Sun.

MILLER & CO., 616 S. MICHIGAN, OFFER for immediate sale slightly used fur coats which were taken in trade; northern seals, $25; ponies, $35; Hudson seals, $100; muskrats, $35; caraculs, $75; Jap. minks, raccoons, squirrels, other fur barg., shown on request only. Ask for Mrs. James, 2d floor.

BLACK CARACUL, SQUIRREL, ERMINE, etc., coats like new; seal, pony, etc., $25. Gordon's, 3955 Cottage Grove. Open 9-9. Atlantic 3451.

28 UNCLAIMED COATS SOLD FOR CHRGS. Seal, muskrat, caracul, pony, Jap. weasel, 3 men's coats, $10 to $65; old fur in exch. PETERS FUR SHOP, 5115 S. MICHIGAN.

OUT OF PAWN—1,000 FUR COATS. TOP coats, overcoats and suits, $5 up. Uncle Max's Loan Bank, 675 N. Clark. Del 2578.

SEAL COAT, DRESSES; SMALL. ALSO 6 imported French rugs, 4x7. Like new. 4626 Magnolia, apt. 316.

BEAU. FUR COATS DIRECT FROM FACtory, $55; lg. selection. Fur scarfs, $12.50. Eastern Fur Mfgrs., 222 W. Adams, R. 681.

BLACK RUSSIAN CARACUL COAT, WHITE ermine collar, worn very little; private party. See at Krunnik, 3437 Lawrence-av.

GENUINE EASTERN MINK COAT, BARgain; no dealers. Phone Sunnyside 3244.

BEAU. BABY LEOPARD COAT; PERFECT condition; size 18; barg. Fairfax 6550.

FUR COAT—THIS YEAR'S STYLE; A1 cond.; reas.; immed. sale. Edg. 1466.

GEN. SAND WEASEL COAT, MED., LIKE new, $95. 2610 N. Kilbourn. Alb. 5152.

MUSKRAT COAT, FOX COLLAR; SIZE 16; $75. Buckingham 3946.

TAN CARACUL COAT, LIKE NEW; SIZE 16; very reasonable. Midway 9628.

NATURAL BLUE FOX FUR, PERF. CONDItion; make offer. Edgewater 2008.

BLACK CARACUL FUR COAT, LATE style, worn few times only. Mohawk 2856.

EXPENSIVE CARACUL FUR COAT, SIZE 16. Bargain. Briargate 5279.

STYLISH HUDSON SEAL COAT, SIZE 36-38; exc. cond. Diversey 6726, Apt. 100.

UNCALLED FOR TAILORED SUITS, OVERcoats; low prices. Tailor, 4042 Broadway.

BOATS, YACHTS, ETC.

MATTHEWS "38"

1930 single cabin, fast, roomy, seaworthy cruiser; practically new. Fully equipped, 4 berths, powered with 200 h. p. Sterling. A real buy.
Sampson Electric Co., 3201 S. Michigan-av.

BUY NOW FOR CHRISTMAS OR SPRING delivery. Boats, marine motors, outboard motors, new and rebuilt; priced unus. low. W. L. Masters Co., 800 N. Clark. Rm. 429.

WANTED—CHRIS-CRAFT FOR LINCOLN sed.; 13,000 mi. Beckwith, 700 Irving Pk.

CASTOFF CLOTHING.

CASH FOR FURN. FUR COATS. DRESSES. Job lots. Gordon. We call. Atlantic 3451.

HIGHEST PRICES PD. FOR USED CLTHG. job lots. 163 W. North-av. Diversey 2253.

MACHINERY AND EQUIPMENT.

Trustee's Sale of Machinery
AUCTION

[illegible]

TRUSTEE'S SALE

[illegible]

Buy Electric Motors
With a Written Guarantee

[illegible]

JEWELRY, WATCHES, ETC.

AUCTION
of the $20,000
Stock of M. Bennett & Co.
of 5th-av., New York City.
DIAMONDS, WATCHES, JEWELRY, CLOCKS, TOILET SETS, BRIC-A-BRAC, ETC.
Tuesday, December 16, 1930,
10 A. M.
AT
WILLIAMS, BARKER &
SEVERN CO.,
AUCTIONEERS.
423 S. Wabash-av.

Pawn Tickets, Diamonds

[illegible]

UNCALLED FOR LOANS.

[illegible]

THE U. S. LOAN BANK

[illegible]

32 N. State. Room 900-904.

100% FULL VALUE PAID

[illegible]

BOOKS AND MAGAZINES.

[illegible]

DETECTIVE AGENCIES.

[illegible]

AUTOMOBILES FOR SALE.

YOU CANNOT
AFFORD TO
OVERLOOK
STUDEBAKER'S
EXCEPTIONAL
BARGAINS!

[illegible]

STUDEBAKER SALES
CO. OF CHICAGO
26TH AND MICHIGAN
CALUMET 6482.

[illegible]

AUTOMOBILES FOR SALE.

YOU CANNOT AFFORD TO OVERLOOK STUDEBAKER'S EXCEPTIONAL BARGAINS!

Every car in our stock has been DRASTICALLY REDUCED in price. You get 5 days' free driving trial under terms of the Studebaker Used Car Pledge, no matter what you buy.

FORD TUDOR SEDAN. Late Model A was in storage for 11 mos., so it will give you satisfaction today. Has a sweet new car motor and every detail of the interior and exterior appears new. Many extras.

STUDEBAKER VICTORIA, 1927 Dictator 4 ... mohair upholstery and ... glistens like a new dollar. ... 4 whl. brakes, snubbers, ... tire, etc. $325.

... SEDAN, 1929, with shock ... bumpers, spare tire, etc. Ducoed ... green. The upholstery ... and the motor is very efficient.

... COACH, 1929, that was oiled and ... every 500 miles by the original ... it's in topnotch condition ... The finish is bright and shiny ... upholstery and tires in new condition ... 4 whl. brakes, shock absorbers, shutters, bumpers, spare tire, etc. $385.

... SEDAN, 1929 series "400" that ... the Chicago blvds. An inspection ... appearance and a personal demonstration will convince you that this car will give you the satisfaction of a new Nash. ... fully equipped. $495.

... PRESIDENT, 1928 str. 8 ...

AUTOMOBILES FOR SALE.

Enjoy Care-Free Winter Driving

Reduce your automobile expense and trouble by owning a good reconditioned and guaranteed air cooled.

FRANKLIN

"No Water to Freeze"

All Models on Display.

Prices $250 to $1,985

Every Car Guaranteed.

OTHER MAKES $95 TO $1,350.

Buick coach, Master 6	$ 75
Hudson brougham, 1927	95
Stearns-Knight 6 sedan	125
Stearns Knight 6 sedan	100
Cadillac coupe	150
Cadillac coupe	150
Studebaker sedan, 5 pass.	175
Buick sedan, '26-47	225
Chrysler 70 sport roadster	250
Buick '26-48 coupe	275
Buick coupe, 26-48	275
Packard 6 sedan	300
Chevrolet coupe, 1929	325
Packard 2-26 sedan	300
Cadillac 314 sedan, clean	450
Lincoln sedan	350
Hudson sport sedan, 1929	350
Chrysler 1928 roadster	385
Ford standard coupe, 1930	425
Pierce-Arrow 80 brougham	450
Studebaker sedan, 5 pass., 1929	550
Packard 6 sedan, 1927	550
Studebaker Comm. sedan, 1929	650
Studebaker sedan, Com., 1929	650
La Salle sedan, wire wheels	685
Willys-Knight 1929 sedan	650
La Salle victoria coupe, 1927	685
Stutz sedan, 1928, 5 pass.	685
Chrysler 75 sedan, side mounts	750
Hudson sedan, 1930	750
Packard 6 sedan, 1928	775
Locomobile sportif	800
Pierce-Arrow club sedan, 6 cyl.	785
Studebaker Pres. 8 sed., 1929	850
Auburn 8 sport sedan, 1930	1,050
LINCOLN 1928 sedan, 5 pass.	1,350

LIBERAL TERMS ARRANGED.

Franklin Ill. Co.

FACTORY BRANCH.
2347 S. Michigan-av.
Calumet 4296.
7436 STONY ISLAND-AV.
Butterfield 5210.
Open Evenings and Sunday.

Dealers—Bargain Hunters.
150 CARS
AT RIDICULOUSLY LOW PRICES.
Prices will never be lower.
THESE REPOSSESSED CARS MUST BE SOLD AT ONCE.
Cook County Securities Corp.
1441-1453 East 75th-st.

BUICK BUICK

AND WHAT A BUICK IS THIS MASTER CONVERTIBLE COUPE. 54-CC

What with its newest finish of Baronial Maroon and Salina Brown and those 6 wire wheels ducoed in a Caribbean Maroon and mounted with brand, smacking new tires. Believe you me, as you drive this really like new motor car you'll agree that when it seemed necessary to build a better and more perfect Buick—Buick built this one; it's fully warranted and offered by one of Chicago's oldest Finance Companies to a responsible individual for

$225

DOWN, BAL. $32.50 PER MONTH, INCLUDING ALL INTEREST AND INSURANCE.

6528 COTTAGE GROVE.

B-U-I-C-K-S

1928-1930
Coupes—Sedans—Rdstrs.
Gold Seal Guarantee.
Charles Lange & Bros. Co.,
2635 MILWAUKEE-AV.
OPEN ALL DAY SUNDAY.

BUICKS! BUICKS!

Three to select from; two 1929 4 door De Luxe Broughams [6 wheels and 6 tires], and one 5 pass. 1929 Sedan; all fully equipped and look like new. Your choice, $750. John S. Jackson & Co. Packard Dealer. 7320 Stony Island-av. Plaza 2000.

BUICK '29-57 SEDAN.

4 door 5 pass. model. Cannot be told from new. Has wire wheels, side mountings, and full equipment. 100% mechanically. $800 for quick sale. Small down payment. Triangle Automobile Co. Authorized Lincoln Dealers. 2247 S. Michigan-av. Cal. 7348.

BUICK '29-58 COUPE.

Large and roomy 5 pass. model. If interested in a real value that will give many years of new car satisfaction, see this car today at $750. Guaranteed. Triangle Automobile Co. Authorized Lincoln Dealers. 2247 S. Michigan-av. Cal. 7348.

BUICK 1930 COUPE.

68 model, 5 pass., maroon, 6 wire wheels, side mounts, trunk rack, spotlight, etc.; $1,195, $350 down, balance 16 months. MOSS, 6529 Cottage Grove. Plaza 5000.

Buick '28-58 5 Pass. Coupe.

Perfect finish and mech. condition. SPECIAL TODAY—$495. 2821 SHEFFIELD-AV.

BUICK—MASTER 4 DR. SEDAN. A REAL bargain that will sell itself, believe you me. $100 down, bal. 10 notes of $18 each. 6528 COTTAGE GROVE.

BUICK—MASTER LATE MODEL SEDAN; need of cash forces me to sacrifice; used by me only a few months; like new; first $275 will take it. 3837 N. Spaulding-av., 2d floor.

BUICK—LATE 1930, 5 PASS. DE LUXE coupe, model 68; 6 wire whls., 2 mtd. forward. Car is just like new. Guaranteed perfect. Beautiful black. Bargain. Terms or Trade. 3333 W. Madison-st.

AUTOMOBILES FOR SALE.

Rolls-Royce

Every make of fine car at some time passes through our exchange car department. We shall be glad to advise you when a car in which you might be interested is available.

Below is a partial list of cars that have been carefully inspected and are ready for immediate sale and delivery.

ROLLS-ROYCE PALL MALL 5 passenger Phaeton; driven only 29,000 miles; exceptional as to appearance and condition—a beautiful car, $2,250.

ROLLS-ROYCE PICKWICK. Smart 7 passenger; enclosed drive; 34,000 miles old. Former owner just had car repainted and otherwise prepared for particular use at considerable cost. This car cost new about $16,000. Offered at $3,800.

MINERVA TOWN CAR. About 4 years old; repainted; smart appearance; excellent mechanically; cost about $14,000. Now priced at $1,750.

CORD CONVERTIBLE SEDAN. Latest model; driven very little; 6 wire wheels, side mountings; almost new balloon tires, etc. Like new throughout. Priced low at $2,195.

CHRYSLER 75 ROADSTER. A late model with rumble seat that presents the appearance of new. Wire wheels. Almost new tires. Windshield wings, etc. 100% throughout. Special at $845.

ROLLS-ROYCE of America, Inc.

441 E. Ohio-st. Whitehall 7848.

NEW LOW PRICES

1931 Chrysler 8 cpe.; 6 wire whls.	$1,493
1931 Plymouth 5 pass. sedan	$595
1931 Chrysler 8 sedan	$1,395
1930 Chrysler 70 sed.; 6 wood wh.	$1,025
1930 Nash 5 pass. sedan	$695
1929 Hudson sedan	$595
1929 De Soto coach	$395
1929 Nash sedan	$495
1929 Ford Tudor sedan	$315
1929 Chrysler 75 coupe	$795
1929 Graham-Paige sedan	$495
1928 Pontiac coupe	$295
1928 Buick coupe; 4 pass.	$495

MECH. GUARANTEED. LOW TERMS.
SOUTH SIDE AUTO SALES, INC.,
1210 E. 63D-ST. PLAZA 3400.

Slaughter Sale

YOUR LAST CHANCE
TO SELECT A REAL BUY
AT THESE PRICES
NEARLY ALL MAKES.
CHAS. J. DEMPSEY, Inc.
Formerly Ford-Lincoln Dealers.
2301 Warren-av. Seeley 2131.

CHEVROLET—1930 COACH. EARLY; A real beauty; dark blue; must dispose; only $295. 1829 S. Crawford. Craw. 3311.

CHEVROLET—COUPE; GOOD CONDITION; $35. Ravenswood 5257.

CHEVROLET—1930 COUPE; CANNOT BE told from new. Driven very little. In perfect condition. Many extras. Original owner. It will pay to investigate at once. Substantial saving. 1322 E. 47th-st., apt. 314. R. G. Watkins. Kenwood 0300.

CHEVROLET—'29 COUPE, LIKE NEW. Fully warranted. Repossessed. Must go; $85 down, balance $14 per month. 6528 COTTAGE GROVE.

CHEVROLET — LATEST LANDAULET, 4 door sport sedan; $110 down, balance $17.50 per month. 6528 COTTAGE GROVE.

CHEVROLET—COUPE, LATE '28, SPECIAL high compression head and carburetor. A dandy fast little car. $165; $65 down. 6528 COTTAGE GROVE.

Chevrolet Conv. Coupe, 1929.

Cannot meet my payments. Give me $100 and you pay my paymts. as they come due to Finance Co. 1322 S. Harding, 1st. Craw. 7453.

CHEV.—LATEST 1930 SPORT, RUMBLE seat coupe; $395; driven 1,832 mi.; wire wheel eqpt.; fully guar.; terms, trade. ALWAYS OPEN. 2810 W. MADISON.

CHRYSLER 77—BARGAIN.

Latest 1930 model sedan with 4 speed transmission; driven conservatively and only 4,000 miles; your chance to own an almost new car at a ridiculously low price. $1,125. John S. Jackson & Co., Packard Dealer. 7320 Stony Island-av. Plaza 2000.

CHRYSLER—IMPERIAL 80, 7 P. SEDAN. Taxi Drivers, Attention!

Latest '27. Like new. 6 wire wheels, fender wells. Mech. 100%; also Limousine, 6 wire wheels, fender wells. Bargain, $575. 2951-53 W. MADISON-ST.

CHRYSLER—72 TOWN SEDAN, FENDER wells, appearance of new and fully warranted. Repossessed bargain. $200 down, balance $25 per month. 6528 COTTAGE GROVE.

CHRYSLER—70 SEDAN, LATEST SERIES, with the famous "77" motor. Carefully driven 800 miles as demonstrator. Big saving. New car guarantee. Also Chrysler 6 "IT" Sedan, demonstrator, $650. Thomsen Bros., Chrysler Dlr., 7334 N. Clark.

Chrysler 1929 De Luxe Sedan Model 75. Cost $2,200. Take $685. 5107 N. Clark.

CHRYSLER—70 COUPE, 1930. WITH "77" motor; wire whls., heater, etc. This car is like new at a bargain. Tom Harrigan Inc., 438-460 Madison-st., Oak Park.

CHRYSLER '30, 77 SED.; 2,000 MI. $1,095. Chrysler 1929, 75 Spt. Cpe.; 6 w. w. $750. Chrysler 1929, 75 Sedan, 4 door $645. Guar.; terms. 1801 W. 63D-ST., cor. Wood.

CHRYSLER—75 LATEST 1929 4 DOOR SEdan, $595; run 3,875 mi.; 90 day guarantee; terms, trade. Always open. 2810 W. MADISON.

Chrysler '31, 8 Sedan, $1,285. Hardly used. 1132 Diversey.

AUTOMOBILES FOR SALE.

FITZPATRICK'S FORECLOSURE BARGAINS.

Prices will be $100 higher next month. Buy your car NOW. Will arrange storage till spring with small deposit.

1930 Buick 61 Brougham; 6 w. w.	$1,095
1929 Packard 8 Sedan; De Luxe	1,075
1930 Buick 57 Sedan; Big Six	985
1930 Willys-Knight Rdr.; Big 6; w. w.	985
1930 Auburn 8 Sedan; 125; side mts	895
1930 Hupmobile 6 Sedan; side mounts	745
1930 Hudson 8 Sedan; De Luxe; w. w.	745
1930 Buick Coupe; 2 pass.; Master	745
1930 Hupp. Coupe; 2 pass.; side mts	745
1930 Willys-Knight Sedan; side mts.	695
1930 De Soto Sedan De Luxe, 4 door	695
1930 Hudson 6 Sedan; latest body	595
1930 Chrysler 65 Sedan; 4 door	595
1926 Lincoln Coupe; 5 pass.; perfect	495
1930 Ford Sedan; Town; De Luxe	495
1928 Buick Brougham; Master; 4 door	495
1929 Dodge Sedan; D. A.; 4 door	495
1929 Nash Brougham; Adv.; trunk	495
1930 Pontiac Coupe; 2 pass.; 6 w. w.	495
1929 Pontiac Sedan; latest; De Luxe	495
1929 Oldsmobile Sedan; 4 door	495
1930 Oakland 6 Coach; 3,127 miles	445
1930 Chevrolet Sedan; 6 wheels; s. m.	445
1930 Ford Spt. Cabriolet; rumble	445
1930 Chevrolet Rdstr.; wire whl., rum	395
1929 Nash Sedan; Stand.; 4 door	395
1930 Ford Coupe; very latest	395
1929 Oldsmobile Coach; a real buy	395
1930 Ford Tudor; like new car	395
1930 Chevrolet Coach; latest type	395
1930 Plymouth Sedan; late 4 door	395
1930 De Soto Rdstr.; 6 cyl.; rumble	395
1929 Hudson Sedan; 4 door; trunk	395
1930 Ford Rdstr.; rumble; De Luxe	365
1928 Nash Coupe; Spec.; 4 pass	345
1929 Chevrolet Sedan; 4 door; latest	295
1928 Chrysler 62 Coach; De Luxe	295
1930 Essex Coach; first series	265
1929 Ford Coupe; a real buy at	265
1929 Chevrolet Coupe; a real snap	265
1928 Jordan 8 Coupe; 4 pass	245
1929 Chevrolet 6 Coach; real barg.	245
1928 Chevrolet Sedan; 4 door; trunk	195
1929 Essex Coupe; rumble seat	195
1928 Chevrolet Cabriolet; rumble	145
1927 Willys-Knight 6 Coach	145
1927 Studebaker Coupe; Spec.; 4 pass	95
1927 Dodge Sedan; 4 door	95

MIDWAY FINANCE CO.
FITZPATRICK MOTOR SALES.
6555 COTTAGE GROVE-AV.
ALWAYS OPEN. TERMS OR TRADE.

DEALERS, ATTENTION!

Community Motors, Inc., Distributors of Oakland-Pontiacs, offer their entire stock of used cars at substantial reductions. Used car dealers from out of town will find many attractive cars that can be resold at a splendid profit. On Jan. 1 Oakland-Pontiac will announce new models and we are determined to clean house now. This is your opportunity to make money. This sale is on the level by a concern that guards its good reputation. See them at our branch stores:

4949 W. MADISON-ST.
2473 MILWAUKEE-AV.
7718 STONY ISLAND-AV.
2323 S. MICHIGAN-AV.
235 E. 33D-ST.

FORDS—1930—FORDS

TERMS—$75 DOWN. YEAR TO PAY.

1930 Town sedan, like new	$450
1930 Tudor, 2 months old	$395
1930 Roadster	$365
1929 Fordor	$285
1929 Sport Coupe	$250

LICENSE, HEATER AND ANTI-FREEZE FREE WITH EACH CAR.
LITSINGER, 925 W. Jackson. Alw. open.
OVER 25,000 SATISFIED OWNERS.

FORDS—Guaranteed—FORDS

AUTOMOBILES FOR SALE.

BUY HERE NOW!

PRICES WILL NEVER BE LOWER

Auburn, 8-95 conv. sedan, 6 w. w.	$ 895
Buick 58 coup, 4 p., w. w. trs.	1,050
Buick 60 sedan, 7 p., 6 wd. w.	1,275
Cadillac 353 town sedan, 6 w. w.	2,375
Cord, 1930 3 wind. sedan, 6 w. w.	1,695
Franklin, late 1929 spt. cpe, 6 w. w.	1,195
Graham Paige 6-19 sedan, 4 dr.	595
Hudson 8 sedan, 7 p., 6 w. w.	1,075
Hupp, mod. C coupe, 6 w. w.	1,195
Hupp mod. S conv. coupe, w. w.	775
Hupp 1929 sedan 4 dr., like new	595
La Salle, 1930 de luxe conv. coupe	1,575
La Salle, 1929 5 p. cust. sedan	1,250
Lincoln, 1930 Judkins coupe	Big Savings
Lincoln, lt. 1929 sed., 7 p., 6 w. w.	2,450
Lincoln, 1930 sed., 7 p., 6 w. w., rad.	2,950
Lincoln, current spt. phaet., 6 w. w.	1,875
Marmon "8" 1930 sport coupe, 6 w. w.	850
Marmon "8" mod. ... sedan, 6 w. w.	1,895
Marmon "8" 1930 4 p. coupe, trunk	775
Packard, 7-33 spt. phaeton, w. s.	1,650
Packard, 7-45 sedan, 7 p., 6 w. w.	2,350
Packard, 6-45 club sedan, 5 p., 6 w. w.	1,695
Pierce, 1-33 sedan, 5 p., w. w. trs.	1,575
Willys 8 sedan, 6 w. w., save	$500
Windsor 8, 4 dr. sedan, perfect	795

Over 100 Similar Unmatched Values.
100% guarantee with service.
EASY TERMS. HONEST TRADES.

Larry O'Rourke, Inc.

2701-05 W. Madison-st.
Ph. Seeley 2040-1-2-3-4.

FINANCE CO.

MUST SELL AT VERY LOW PRICES.
100 REAL BARGAINS.
COMPARE OUR PRICES.
1931 LICENSE FREE.

1930 Cadillac Custom built Sedan	$1,695
1929 Packard Limo. Custom built	1,400
1930 Chevrolet Sedan, like new	385
1930 Plymouth Sedan, perfect	365
1929 Hupmobiles, 8s, Custom Sedans	695
1929 Buick Coupes; real bargains	595
1929 Nash Custom Roadster	575
1929 Nash Sedan, perfect	395
1929 Studebaker Pres. 8 Sedan	695
1929 Auburn 8-90 Sedan	575
1929 Auburn, model 115 Sed., 6 w. w.	595

90 DAY GUARANTEE.
Many others. 1-3 down, 18 mos. to pay.
4440 W. MADISON-ST. 4440

HUDSON SEDAN

1930 Model; 122½ inch wheelbase. Full standard equipment, plus trunk, Ha-dees heater, 2 spare tires and side mounts. BEST BUY IN CHICAGO.
OUR SALE PRICE, $675.
LANGE BUICK, 3159 N. CLARK-ST.

HUDSON 1928 SEDAN.

4 door, 5 pass., new car cond. throughout. New tires. $295. $100 down, bal. monthly. MOSS, 6529 Cottage Grove. Plaza 5000.

HUDSON—1930, 1ST SERIES, 6 CYL. SED. 4 dr., 5 pass., side mounts, trunk rack, etc. 100% perfect, $495, terms. Always open. 2951-53 W. MADISON-ST.

AUTOMOBILES FOR SALE.

BUY

at the South Side's Oldest Reliable Dealer.

1928 Cadillac Sedan; latest series	$1,235
1929 Packard Sedan; latest ser. Str. 8	1,195
1930 Hudson Str. 8 Touring-Sedan	935
1930 Buick Mast. De Luxe Sed.; 4 dr.	865
1930 Chrysler Sed.; 70; De L.; w. w.	835
1930 Hupmobile Century 8 Sed.; 4 dr.	835
1929 Chrysler 75 Royal Sed.; equip.	695
1927 Lincoln Brunn Sedan; De Luxe	695
1929 Chrysler 75 Spt. Cpe.; A1	685
1929 Hupmobile 6 S.; cust. blt.; DeL.	685
1929 Studebaker Com. Reg. Bro.; w.w.	685
1930 Hudson 6 cyl. Sedan; 4 door	625
1930 Marmon 8 De L. Sed.; s. m.	575
1928 Buick Mast. Spt. Cpe.; r.; w.w.	550
1929 Nash Spec. 6 Bro'm; A1 cond.	535
1930 Ford Town Sed.; hot water htr.	495
1930 Roosevelt Str. 8 De L. Sed.; w.w.	495
1929 Oakland Conv. Cabrio. Spt. Cpe.	465
1929 Dodge Vic. 6 Spt. Rdstr.; 6 w.w.	465
1930 Pontiac De L. Cpe.; 6 w. w.	395
1930 Pontiac De L. 2 door Sed.; A1	365
1928 Chrysler Spt. Rdstr.; A1 cond.	345
1930 Essex Challenger Town Sedan	335
1929 Chevrolet Convert. Cabriolet	295
1930 Essex Spt. Coupe; rumb. seat	295
1929 Ford Sport Coupe; rumb. seat	245
1929 Pontiac Cabriolet Cpe.; 1st ser.	245
1927 Hupmobile Custom Sedan; 4 dr.	235
1929 Essex Spt. Cpe.; rumble seat	165

Many others to select from.
Terms or trade. Always open.
M. & K. MOTOR SALES,
6811 S. Halsted-st. Wentworth 2727.

No Down Payment

20 Months to Pay
YOUR SIGNATURES ONLY.
NO INDORSERS.
NOT NECESSARY TO OWN REAL ESTATE.
ON CARS UP TO $300.
Selling Out All Used Automobiles

Sternberg Motors

Oakland and Pontiac Dealers,
6033 COTTAGE GROVE.
HYDE PARK 8110.

Lincoln Le Baron.

A handsome 2 window green model with vermillion wire wheels. In perfect condition throughout. Chrome plated, mohair upholstery, Lorraine spotlight, trunk, etc. A rare value at $1,650. L. W. Shanesy & Co. Authorized Lincoln Dealers, 2821 Sheffield-av. Lake View 8000. Open evenings and Sunday.

Lincoln Town Sedan.

Latest type 2 window model; has been driven very little and is absolutely like new inside and out; equipped with 6 wire wheels, fender wells, and many extras. Attractively priced at $2,450. L. W. Shanesy & Co., Authorized Lincoln Dealers, 2821 Sheffield-av. Lake View 8000. Open Eves. and Sunday.

LINCOLN SEDAN.

AUTOMOBILES FOR SALE.

BUICK

THESE PRICES AREN'T JUST LOW

They're Sensational

THE LOWEST FINANCE CHARGE AND LOWEST DOWN PAYMENT OF ANY DEALER IN CHICAGO.

1929 Buick, 5 pass. Coupe	$825
1930 Nash Adv. 6 Sedan	$625
1929 Ford Sedan	$225
1929 Chrysler 75 Sedan	$700
1929 Dodge 5 pass. Coupe	$400
1928 Buick 5 pass. Sedan	$450

WHY GAMBLE WHEN YOU CAN BUY FROM THE OLDEST AND MOST RELIABLE AND RECEIVE A GUARANTEE THAT REALLY MEANS SOMETHING?

1929 Chandler 5 p. Sedan	$475
1928 Chevrolet Brome	$175
1928 La Salle 5 pass. Sedan	$725
1930 Buick 7 pass. Sedan	$1,225
1929 Buick Brougham	$850
1929 Studebaker Pres. 8 Sedan	$775
1929 Buick Standard 5 Sedan	$750
1930 Chevrolet 4 dr. Sedan	$425

We Have 100 Others to Choose From and Will Sell
Regardless of Price
JAMES LEVY MOTORS CO.
INDIANA-AV. AT 23D-ST.

BANKER'S SALE

GUARANTEED REPOSSESSED CARS. PAY OFF PAST DUE NOTES, BAL. MO.

	Past due.	Bal. mo.
1930 Buick M.Q. spt. cpe.r.s.,w.w.	235	46.00
1930 Chrysler 5 pass. sed.	240	30.21
1930 Chevrolet 5 pass. sed.	150	24.50
1930 Essex 5 p. sed., perfect	140	25.40
1930 Essex 3 wind. town sed.	150	24.50
1930 Oakland conv. spt. cpe., r.s.	200	28.50
1930 Viking de luxe 5 p. sed.	350	44.50
1930 Ford spt. sed.; trunk	150	23.50
1930 Pontiac 5 p. de luxe, 6 w.w.	200	29.50
1930 Pontiac, latest cpe	200	29.50
1930 Chrysler "66," lat. 5 p. sed.	300	37.50
1930 Ford, 4 door sed	150	20.00
1930 Whippet 6, 5 p. sed.	100	20.00
1930 Ford spt. road., r. s., w. w.	135	25.00
1929 Pontiac, 4 dr. sed	100	19.50
1929 Marmon-Roos. spt. de l. sed.	200	29.50
1929 Graham-Paige, lt. 6, 4 dr.	150	23.50
1929 Chevrolet 5 pass. sed.	100	18.00
1929 Buick 5 pass. sed.	235	35.00
1929 Chevrolet conv. coupe	125	20.00
1929 Oakland de luxe sed	135	25.00
1929 Pontiac spt. coupe	115	20.00
1929 Graham-Paige "6" spt. cpe.	125	20.00
1929 Chrysler "6" "72" sed.	135	25.00
1928 Nash Spec. "6" sed.	100	18.50
1928 La Salle 4 p. Vic. cpe	250	33.50
1928 Chrysler 72, 6 spt. cpe.	100	19.50
1928 Oakland land. sed., perf.	100	20.00

50 others to choose from, $50 up.

3327 MILWAUKEE-AV.

AT CRAWFORD. OPEN EVES., SUNDAY.

Packard Limousine.

This beautiful 4-43 Custom built model has complete De Luxe Equipment. Used so little it can't be told from new. Packard blue finish, richly upholstered. Has six disc wheels, fender wells, new tires, Lorraine driving light, trunk rack, etc. Only $1,650. Terms or Trade. L. W. Shanesy & Co., Authorized Lincoln Dealers, 2821 Sheffield-av. Lake View 8000. Open Sunday.

PACKARD—526 6 CYL. CONVERTIBLE Coupe; rumble seat; finished blue and black, with Spanish blue hand tooled leather upholstery to match; will bear thorough inspection; 5 very good tires; distinctive, brilliant performer; arrange to try it out ...

AUTOMOBILE LOANS.

AUTO LOANS

REFINANCING

CASH ADVANCED.
PAYMENTS REDUCED—While You Drive or if desired.
WINTER STORAGE LOANS.
No Interest Charges.

Cook County Securities Corporation

A branch near you. Open evenings.

SOUTH SIDE.

1453 E. 75th-st.	Dor. 8205.
7739 S. Halsted-st.	Tri. 5631.
109 E. 111th-st.	Com. 2242.

WEST SIDE.

4423 W. Madison-st.	Man. 7568.
2602 Milwaukee-av.	Bel. 6200.
5949 W. 22d-st.	Cic. 2323.

NORTH SIDE.

6150 Broadway.	Rog. Pk. 6070.
2334 Lawrence-av.	Lon. 5204.

PHONE FOR OUR REPRESENTATIVE TO CALL AT YOUR HOME.

DO YOU NEED MONEY? We've Got It!

$300 Costs $4.50 per month.
Other amounts in proportion.
AUTO LOANS.
PAYMENTS REDUCED.
REFINANCING.
GET ANY AMOUNT—PAY BACK MONTHLY
No Indorsers Required!
NO RED TAPE!
Drive as You Pay.

Finance Credit Corp.

DRIVE RIGHT UP TO OUR DOOR.
205 N. LA SALLE-ST.
[MAIN FLOOR]. STATE 6378.

CASH FOR CHRISTMAS

OR ANY OTHER NEED.

CONVENIENCE— 5 offices to serve you on Auto Loans and reducing your present notes. Easy repayment terms from 1 to 18 months.

CONFIDENTIAL— Your car is ample security. No red tape—no endorsers.

COURTEOUS— Treatment and prompt service plus our low rates make it to your advantage to see us first.

Automobile Bonding Co.

Established 1919.

6528 COTTAGE GROVE.	HYD. 9723.
7850 S. HALSTED.	TRI. 0807.
4802 N. WESTERN.	RAV. 5100.
4734 W. MADISON.	AUS. 3906.
105 W. MONROE.	RAND. 7992.

OPEN EVENINGS.

C—A—S—H

IN TEN MINUTES

AUTOMOBILES WANTED.

WANTED — A GOOD STANDARD MAKE light car for cash; must be in A1 condition and under $500. 3007 Diversey-av. Spaulding 7803.

WANT 100 AUTOMOBILES.
Pay cash or make you a loan. Always open. 2810 Madison. Ph. Van Buren 3200.

WILL PAY CASH
FOR 1930 CARS; ALL MAKES.
BERGL MOTORS, INC., 5346-48 W. 22d-st.

WANTED—MODEL A FORD CARS AND trucks. Pay cash. John P. Lynch Motor Sales, 1520 N. Halsted. Open eves. and Sun.

WILL BUY FOR CASH MOD. A FORD, CLOS. car, 1929 or 1930; must be barg. See MR. HARTZLER, 3557 W. 22d-st.

CARS SOLD FOR OWNERS ON COMMISSION basis; quick action; all makes, all models. 3106 Montrose-av. Always open.

WANTED—ALL THE LATE MODEL CARS you can bring. Get cash in one minute. Always open. Republic 9515. 1801 W. 63d

WANTED—1929 OR '30 AUTO; BEST BUY for cash; name of car and serial number. Address L F 239, Tribune.

$175 FOR BEST LATE FORD CPE. OR 4 dr. offered; ½ cash. Sun. 7454, p. m. only.

WANT NASH 8 SEDAN WITH TWIN IGN. for $600. Address X 572, Tribune.

WANTED—50 LATE AUTOS; BRING CARS, get cash. 6811 S. Halsted. Went. 2727.

WILL BUY OR MAKE A LOAN ON LATER model cars. 7130 S. Halsted. Tri. 9700.

CASH PAID FOR LATE MODEL CARS. SEE McDERMOTT, 7136 S. Halsted. Tri. 9330.

HIGHEST PRICES FOR WRECKED LATE model automobiles. Hyde Park 9800.

WILL BUY YOUR LATE MODEL AUTO FOR CASH. 3845 W. Madison. Van Bur. 6400.

WANTED—100 MODEL T FORD CARS AND trucks. 5829 S. Western-av. Hemlock 6864.

LATE SMALL CAR; PREFER FORD OR Chev. Must be barg. Orlow, Kildare 3930.

HAVE $300 CASH FOR LATE MODEL used car. Must be barg. Ph. Crawfd. 7865.

WANTED—USED JUNKS OR WRECKED trucks. MARTIN'S, 2028 Southport.

MARTIN PAYS CASH FOR USED OR wrecked cars. 3359 N. Ashland. Buck. 5061.

WANT HIGHEST PRICE FOR YOUR CAR? See Stone, 3006 Lawrence. Ind. 6863.

WILL PAY CASH FOR ROLLS-ROYCE touring or sedan. Address L N 414, Tribune.

HIGHEST PRICES IN TOWN PAID FOR MODEL A FORD CARS. 4626 MADISON-ST.

FORDS WTD.—'29 AND '30 CARS AND trucks for cash. Litsinger, 925 W. Jackson.

CASH FOR JUNK AUTOS AND TRUCKS—Call Albany 10073 until 11 p. m.

WANTED—MODEL A FORDS, ANY CONDITION; cash. Stewart 5933.

WANT LATE BUICK SEDAN. STATE LOWEST price. Address D 119, Tribune.

MOTOR TRUCKS.

LATE
MODEL TRUCKS
½ TO 3 TON.
ALL BODY TYPES.
Reconditioned by Factory Branch and can't be told from new; many carry full new truck warranty; they are wonderful investments at our special low prices.
General Motors Truck Co.,
[USED TRUCK DEPARTMENT.]
2630 S. Wabash. Cal. 7296.
Open Sundays 10-2.

AUTOCAR USED TRUCK
CLEARANCE SALE.
AUTOCAR 3½ ton dump; pneu. tires; rebit.
AUTOCAR 5 ton dump; Coal body. Solid tires. Good mechanical condition.
MACK 2½ ton dump; pneu. tires. Exl. mec.
MACK 2½ ton, large stake body. Good tires. A-1 mechanical condition.
MACK 5 ton dump; late model.
Also other makes and sizes $200 and up.
1716 W. Pershing-rd. Vir. 0210.
Open Sunday, 9 a. m. to 2 p. m.

FORD TRUCKS.
LIB. TERMS OR TRADE.; 90 DAY GUAR.
1930 Style Chicago stake....$425
1929 Chicago stake, new body....$425
1929 Canopy Express, like new....$425
1929 Express, with new body....$375
1928 Stake in perfect condition....$325
50 LATE TRUCKS TO SELECT FROM.
LITSINGER, 925 W. Jackson. Alw. open.

2 TON WHITE AND 2½ TON DIAMOND T truck; equipped with dual pneumatic tires, stake bodies; A1 mech. cond. Never used with ice and salt deliveries but now replaced with larger trucks. Priced $500 each. Goldenrod Ice Cream Co., 817 W. 21st-st.

CHEVROLET—1929, 6 WHL. VAN BODY.
Chevrolet—1929, Wing body. A1 condition.
Gotfredson—1929, 1½ ton, commission body.
2 Reos—1929, 3 ton, stake bodies. Bargain.
Reo—1929, Refrigerator body. Real value.
CALL CALUMET 7273.

Ford, Chev. Trucks Like New
1930-'29-'28 models, $75 up; $40 cash, balance easy; all style bodies; 90 day guarantee. Horses taken in exchange. Levy, 724 Milwaukee cor. Carpenter. Alw. open.

USED AND REBUILT TRUCKS AND TRACTORS—Best buys in the city. Latest types. Cash or terms. Open Sunday until 12 o'clock noon. Acorn Motor Truck Co., 3915 Armitage. Phone Belmont 9344-45.

REO—1½ TON PANEL, LATE 1928; T-6 motor; 4 wh. hyd. brakes; A1 condition throughout; special price. Bird-Sykes Co., Graham-Paige Distributors, 2211 Michigan-av. Calumet 1080.

USED TRUCK BARGAINS.
INT. HARVESTER CO. OF AMERICA.
2004 Diversey-blvd. 2919 S. Western-av.

¾ Ton Graham Panel Deliv.
Excellent condition. Ask for Fisk Auto at 9 W. Kinzie-st.

DODGE TRACTOR AND HIGHWAY TRAILER trucks, capacity 7 tons. Nearly new. A1 condition. Bargain for quick sale or trade for passenger car. Sheldrake 2292.

FORD—1½ TON AA CHICAGO STAKE truck. In wonderful condition; $325; model A ¾ ton panel thor. recond., guar. $285. J. J. Wright Motor Co., 242 W. 55th.

FORD—1929 PANEL. MECHLY. A1; GOOD tires; new body; low mileage; terms. $335. Ben T. Wright, Inc., 1107 N. Clark-st.

CHICAGO 2½ TON TRUCK WITH STAKE body; perfect running condition; sacr. for $335. B. & W. Motor Co., 827 W. 35th-st.

FORDS—'29 AND '30 TRUCKS WITH OPEN expr., stake and panel bodies. Tms. or trd. LAWDER BROS., 6900 Vincennes-av.

FORD—MOD. A, '30, 1½ TON, CLOSED CAB and chassis. Never used. Dor. 9113.

A REAL PAYING TRACTOR TRAILER JOB. $1,000 down. Address L N 403, Tribune.

TRUCKS FOR SALE WITH HAULING. Call Whitehall 7879.

GARAGES—FOR SALE AND TO RENT.

100 GARAGE EST. BUS.
HAS REPAIR SHOP TO RENT.
2534 LAWRENCE-AV.

TO RENT—1239 N. DEARBORN; 2 CAR garage. Reas. Whitehall 4786.

FOR SALE OR LEASE—125 CAR GAR., with or without the bus. Ph. Bruns. 4434.

GARAGE—12 TRUCK, CLOSE TO LOOP. 633 Miller-st., near Harrison. Seeley 4461.

BRICK GARAGE SPACE TO RENT, STM. ht., hot, cold run. wtr.; reas. Saginaw 0920.

N. S. HTD. GAR. SPACE IN LOOP FOR 5 or 7 car or trk. Address H 275, Tribune.

MOTOR TRUCKS TO RENT & WANTED.

WANTED—5 TON HIGHWAY TRAILER, running gear to be O. K. Not interested in condition of chassis. Address K H 530, Tribune.

HAVE 2 TRACTOR-SEMI-TRAIL'R TRUCKS; will lease or work on commission; local or long distance; capacity 7 tons. Sheld. 2292.

WANTED—½ TO 1 TON PANEL BODY DElivery truck; must be in good condition. Address L N 407, Tribune.

WANTED—WORK; ANY KIND, FOR FORD Cpe.; also for 1 ton Chev. trk. Vin. 10259.

2½ TON STAKE TRUCK FOR RENT BY day or contract. Reas. Seeley 1275.

STOCKS AND BONDS.

DO NOT SACRIFICE
YOUR BONDS.
Highest cash prices paid immediately for defaulted Real Estate bonds and others. See us first. Come in with bonds. No red tape. Chicago National Mortgage Service, Room 725, 11 S. La Salle-st.

PAR FOR BONDS.
Can use limited amount of R. E. bonds to yield owner par. Submit yours at once.
7 W. MADISON, RM. 609.

I WILL BUY YOUR STOCKS AND BONDS or exchange real estate. See Mr. Walker, 100 N. La Salle-st., Room 410.

CASH FOR REAL ESTATE BONDS, UNlisted stocks. Get my offer. Foust, 185 N. Wabash, Rm. 1307. Cent. 9835.

WILL BUY FOR CASH LAKE CREST DR. —apt. bonds on bldg., 4827 Lake Park-av. Address O G 497, Tribune.

WILL BUY R. E. BONDS. GET IN TOUCH with us. Address O P 358, Tribune.

CASH PAID FOR R. E. BONDS. Room 1006. 111 W. Washington-st.

WILL BUY CHICAGO REAL ESTATE bonds for cash. Address K T 65, Tribune.

I BUY REAL ESTATE BONDS. Rubin, 19 S. La Salle, Room 1205.

WE PAY CASH FOR 1ST MTG. REAL ESTATE bonds. Rm. 1656, 120 S. La Salle.

REAL ESTATE BONDS BOUGHT FOR cash. 29 S. La Salle, Room 739.

CAMERAS AND OPTICAL GOODS.

20% OFF ANY CAMERA
in stock. 3 Eastman Movies included. Mart Optical Co., 1st floor, Merchandise Mart.

WILL PAY CASH FOR USED GRAFLEX series D revolving back. Call Monday only. Bergaman, Whitehall 4178.

ROSS F 4.5 LENS, 15 IN. FOCUS, $40. Midwest Photo Supply, 30 E. Randolph.

AIRPLANES.

NEW PARKS 3 PASS. BIPLANE, $1,600. New Ryan 6 pass., 300 Wright, 40% off. Waco, etl. prop., brks., Warner mtr., $1,500. Associated Aircraft, 5360 63d-st. Rep. 7803.

BUSINESS OPPORTUNITIES.

Businesses For Sale.

ADVERTISING BUSINESS.
Owing to recent death of founder, and other interests of present owner, an incorporated Publishers Representative business is for sale at a bargain. Group consists of mail order, trade publications and a national publication. Excellent 11 year earning average and will stand most rigid investigation. Address P E 466, Tribune.

ART AND PILLOW SHOP—REAS. MONEYmaker; lady to handle; sell out; illness. Address C 354, Tribune.

AUTOMOBILE WRECKING — FORCED TO sacrifice business and building, dissolving partnership; complete stock new and used parts; new two story building, concrete construction; complete machinery for body building and painting; due to peculiar circumstance can double money in two years.
J. H. KOREN,
1818 OGDEN-AV. WEST 3473.

AUTO BRAKE SERVICE AND REPAIRING —Established business; good location; will sell station; part cash or ½ interest requiring $3,000. Address K N 180, Tribune.

AUTO REPAIR—WELL ESTAB.; GOOD volume; motor, body, fender rep. and paint. Sell at inventory. Low rent. H. P. 1313.

AUTO PARK—100 CAR; GOOD LOC. FOR gas station; a barg. for quick sale. 1159 S. State-st. BECKET. Monroe 4312.

BAKERS' SUPPLIES.
For sale—1 Middleby-Marshall double deck baker's oven and accessories; exc. cond.; owner out of business; cheap for quick sale. Phone MR. WILLIAMS, Randolph 1059.

BAKERY—1302 SEDGWICK-ST.; MODERN; fully equipped; value $1,500; will sacrifice for $600. Terms. Rent $90. D. & M. Finance Co., 215 W. Randolph. Frank. 1966.

BAKERY—EST. 5 YRS.; EXC. BUS. CALL before noon, 8918 S. Loomis. Bev. 3660.

BARBER SHOP—AVERAGE $120 A WEEK; real buy. Inquire at the Gosswein Co., 705-707 N. Wells-st.

BARBER SHOPS AND BEAUTY SHOPS For Sale—Also fixtures, new and used. PAIDAR CO., 1120 N. Wells-st. Div. 0200.

BARBER SHOP—3 CHAIRS WORKING; NO competition; long lease; best loc. in town. 922 Church-st., near Davis L sta., Evanston.

BARBER SHOP—3 CHAIRS; 3 LARGE LIVing rooms in rear; no reas. offer refused from respon. party. 1962 Montrose.

BARBER SHOP—3 CHAIRS; GOOD LOC.; cheap. J. Kopf, 15417 Center, Harvey, Ill.

BARBER SHOP—2 CHAIRS, EST. 15 YRS.; cheap acct. sick. 10722 Michigan-av.

BATTERY AND TIRE SHOP—GOOD BUSIness; location near loop; in parking station district; reasonable for quick turnover. 500 W. Van Buren.

BEAUTY SHOP—ON 63D-ST.; NEAR STONY Island-av., in 300 room hotel bldg. Established business; fine equipment; modern store front and very low rent. Bargain to capable and responsible party. Apply Hotel Mgr., 1550 E. 63d-st.

BEAUTY PARLOR—FOR SALE—SUPPLIES, equipment; cash, easy terms. Catalogue sent. GIBBS & CO., 21 S. Wabash-av.

BEAUTY SHOP—BUSIEST SECTION OF Albany Park; established 3 yrs.; doing big business; $2,500, $1,000 cash. Bel. 1845.

BEAUTY SHOP—CHEAP FOR CASH; 4 booths, 1 liv. rm.; rent $40; stm. ht.; must sac. acct. health. L. V. 6684 or Buck. 1869.

BEAUTY SHOP—LOOP; LOW OVERHEAD; opp. right party. Address L K 412, Tribune.

BEAUTY SHOP—LOOP; MODERN EQUIP.; sell cheap; no brokers. Armitage 5137.

BEAUTY SHOP—EST. 10 YRS.; FULL EQ.; 3 liv. rms.; low rt. Barg. Longb. 0987.

BILLIARD HALL—6 TABLES; GOOD BUS.; reas.; only one in town. 38 N. Cass-av., Westmont, Ill., 19 mi. s. w. on C. B. & Q.

BILLIARD ROOM—UP TO DATE; GOOD money maker; in heart of the loop; long lease; ill health. Address P E 406, Tribune

BILLIARD HALL—10 TABLES; GD. BUSIness; reasonable. 4809 Belmont-av.

BILLIARD PARLOR—FULLY EQUIP., 5 tables; low rent. N. S. Phone Well. 1215

BUTCHER SHOP—TO RENT—CHANCE OF a lifetime; well estab. location; complete shop fixtures. 914 W. 71st-st.

CAFETERIA — OPPOSITE LGE. INDUStrial plant. Address L O 237, Tribune.

CANDY STORE.
Must sell at once, cheap. Apply to owner.
ZEISLER, 4418 WENTWORTH-AV.

CAFE—THE ONE REAL HOTEL CAFE; excel. loc.; gd. inc.; well est.; excep. opp.; reasonable. Address L O 243, Tribune.

CANDY SHOP—HOME MADE; ESTAB. 5 years; price reasonable; will teach to make. Address P B 263, Tribune.

CANDY, LGT. GROC., SCH. SUPPLIES—Cozy 4 rm. flat, bath; rent $30; $550 for all; biggest barg. in city. 6631 S. May-st.

CANDY, ICE CR., GROC., SCHL. SUP.—LIV. rs., rt. $40; stm. ht.; ½ blk. from school; suitable for couple. 3801 N. Crawford.

CANDIES, CIGARS, FOUNTAIN AND SCHL. supplies; $950. Merrimac 3914.

CANDY, CIGARS, CIG., NOTIONS, AND ICE Cream—Reasonable. 4553 N. Crawford-av.

CHEWING GUM VENDING MACHINE BUSIness—Established; earning $65 to $70 net weekly profit; requires 4 days per week attention with car; price $2,600. M. Epstein, Forest 4599.

CIGARS, STATIONERY, AND MAGAZINES, old established trade; good place for partners. 3178 Broadway.

CLEANING SHOP—BARGAIN; OWNER IN Florida. 2343 N. Halsted-st.

CLEANING AND DYING PLANT—MODERN equipment. Wabash 2046. Monday a. m.

COFFEE SHOP, GRILL—$950 WK.; $150 net; reas. if sold at once. Sun. 4456.

COLD STORAGE AND PACKING PLANT—Iowa city; main bldg. 2 story, 50x80, on R. R. siding; 2 stores rented at $55 each. Excellent opportunity for produce concern to est. distributing point for butter and eggs, cheese, poultry. Total price only $25,000. Write for details. File B-328.
THE APPLE-COLE COMPANY,
1002 Transportation Bldg. Detroit, Mich.

CONF.—N. W. SIDE. CAN ADD DRUGS, SCHOOL SUPPLIES, LUNCHES; cor. store. Good loc., lg. apt. bldg.; est. 4 yrs. Owner must give attention to other business; sell or rent equipped. Pensacola 8444.

CONFECTIONERY, CIGARS, ICE CREAM, magazines—2 nice living rooms, heated; must sell on account sickness. 4149 Montrose-av., corner store.

CONFECTIONERY — 1145 WILSON-AV.; complete equipment; new Dunbar machine; reas.; lease. CUNEO, Cent. 5246.

DELIC., GROC., AND LUNCH—SAC.; FIXT. val. at $2,000; $1,500 worth of stock; daily trade, $50 to $75; must sell acct. death; cash, $1,800; bal. easy terms; will stay 1 wk. to show bus.; liv. quarters; stm. htd. Address L F 214, Tribune.

DELIC.—MODERN WESTERN SUBURB; GD. business; no competition; Frigidaire container; must sell account other business; this is a real buy for right party; act quick. A bargain. Call Merrimac 5156 or Western Springs 3603.

DELICATESSEN, FOOD SHOP.
Old established line, business block. Fortune here for real business people. High class place. Must be sold. Rare chance. Sacrifice. 1519 E. 61st.

DELICATESSEN, CANDY, CIGARS—WONderful location; best on north side; thickly populated; easily clear $500 per month properly handled; 4 rooms; bargain; $1,450 for all. 4055 Broadway.

DELICATESSEN-FOOD SHOP—
In busiest kitnt. distr. N. S.; old estab.; big paying; easily can make net profit of over $100 wkly.; for sale cheap to settle aff. Time payments, if wanted. 3611 Broadway.

DELIC., FOOD SHOP—BEST LOCATED ON south side; cheap rent; steam heat; living rooms; money maker for man and wife; $1,250; worth double. 5314 Blackstone.

DELICATESSEN.
Good business, cor. location, 7326 Harrison-st., Forest Park. Ph. Forest 4063. Brown.

DELICATESSEN AND GROCERY STORE—Living rooms, steam heated; rent $40. 2417 W. 79th-st.

DEL., CANDY—$775, WELL WORTH; CPL.; best loc. S. S.; only store 4 blk. around; 3 rm. flat, bath. $35. 7013 S. Elizabeth.

DELICATESSEN — ONE OF THE FINEST food shops, doing exceptionally good business. 2816 Milwaukee.

DELICATESSEN STORE—CLEARING OVER $100 wkly.; for sale cheap to settle estate. Inq. Bender & Co., 155 N. Clark, cor. Rand.

DELICATESSEN-GROCERY—4 RM. FLAT; low rent; reas. price. 3014 N. Racine.

DELICATESSEN—CHEAP, ACCT. OF SICKness. 5040 Diversey-av. Avenue 4549.

DELIC.—COMP. FURN. 3 LIV. RMS.; RENT $20; $295 takes all. 1366 N. Hamlin.

DEL.-GROC.—BEST CITY LOC.; NO COMP.; acct. sick.; liv. rm.; stm. ht. 5201 Wash.

DELIC.-GROCERY—A REAL BUY; WILL pay you to investigate. 2848 N. Cicero-av.

DELICATESSEN—EST.; GOOD STOCK FIXtures; $900. $400 down. Grace. 5759.

DELICATESSEN—EST. 8 YRS.; GOOD LOcation; reas. No agents. Kildare 7825.

DENTAL OFFICE—FULLY EQUIPPED; ESTablished business; will sell at bargain or rent. A. Kamenjarin & Co., 3042 Wentworth-av. Calumet 4663.

DRUG STORE—ON BUSY STREET, NEAR North Side; a real opportunity for druggist with enough money to make small down payment and to stock store; price reasonable and terms very easy. Address L K 142, Tribune.

DRUG STORE—IN OAK PARK; WOND. OP. for r. ph. with small amt. of cash; good lse.; no comp. Ph. Euclid 10434 for appt.

DRUG STORE—NEED CASH; BIG SACRIfice; must sell; well stocked; good corner, South Side. Address L K 144, Tribune.

EMPLOYMENT AGENCY—EST. 7 YEARS; very fine opportunity for party that is really interested in an exceptional opportunity; a business of $3,000 monthly and growing; price $8,000 cash. Address D 99, Tribune.

Food Products Mfg. Corp.
ESTABLISHED OVER 25 YEARS.
ADDRESS P B 264, TRIBUNE.

FOOD MANUFACTURING BUSINESS—WELL established; showing a profit; great opportunity; cash and terms to the right party. Address D 76, Tribune.

FOOD SHOP—DELICATESSEN AND CANDY. Across school, corner store, 2 living rooms; ideal place for couple. $850. Phone Lake View 6578.

FOOD SHOP—WELL STOCKED; IN A high class neighborhood; steam heat; rare opportunity. For inf. call Midway 9178.

FRUIT AND VEG. ST.—WELL EST. LOC. Reas. 124 N. Marion. Oak Pk. Vill. 6768.

FURNITURE STORE—BETTER GRADE OF second hand; N. Side rooming hse. loc.; doing good business; low rent with living rms.; women owner must sell. No agents. Address L N 515, Tribune.

FURNITURE STORE—$15,000 IN STOCK, accounts and truck in city of 20,000; will sell or trade for improved business or other property. Address J N 266, Tribune.

BUSINESS OPPORTUNITIES.

Businesses For Sale.

GARAGE—200 CAR, FORD DEALERSHIP available; gas station, $400,000 postoffice bld. adjg. Monthly and short time parking. $15,000 required. Business and bldg. Bal. easy terms. Real opp. for 1 or 2 parties. Owner has other bus. int. Address N R 11, Tribune.

GARAGE—120X125 BLDG. AND BUSINESS, new apt. dist., N. S.; exchg for improved prop., 1st mtge. only, N. or N. W. Owner has other business. Wm. H. Pontow, 5527 N. Maplewood, cor Lincoln.

GARAGE—100 CARS, ACCT. OTHER BUSIness, will lease for long term. Attr. tms. See owner, 4827 Cottage Grove.

GARAGE—NORTH; FULL TO CAP.; LARGE income; business and bldg.; no brokers. Address D 53, Tribune.

GARAGE—125 CAR—WANTED—RELIABLE man with security to operate, or will sell cheap. Phone Douglas 4434.

GARAGE—N. S.; 240 CAP.; WELL ESTAB.; good loc.; filled all year. Fra. 8808. Mr. Lang, Room 2108, 105 W. Madison-st.

GARAGE—DOING GOOD BUSINESS; VERY reas.; good location; for information call at 6723 S. State-st.

GARAGE—LONG TERM LEASE, 75 CAR capacity; all filled; small rent. Address L L 415, Tribune.

GARAGE—100 CARS; LIVE LOC.; MONEY maker; barg. Anderson. Rog. Pk. 2779.

GAR.—30 CAR, WITH REPAIR SHOP. DOing exc. bus. 3253 Armitage. Bel. 1510.

GARAGE—100 CAR, AND GAS STATION; bargain, $3,000. Al Weiss, 33 N. La Salle.

GARAGE—100X125 FT., 100 CARS; DOing good bus.; reas. Austin 1736.

GARAGE—60 CAR CAPACITY; GOOD BUSIness; cheap. 2719 N. California-av.

GAR.—35 CAR; REPAIR SHOP; ACCOUNT sick. 8509 S. Ashland.

GARAGE—100 CAR, ONLY DEPOSIT REQ. Good spot. MANUSOS, 160 N. La Salle.

GAS STATION AND WHOL. BULK AND Storage Plant—Main business cor. on thru highway of live No. Shr. town; excel. whole. and ret. volume. This is a big high class invest. Will req. $10,000 cash to handle. Acctg. sys. subject to exam. Good reas. for seeking disposal. Address P Y 277, Tribune.

GASOLINE STATION—$7,500; GOOD BUSIness location, 6½ year lease at $100 per month; 15,000 gallon average. Address L K 506, Tribune.

GAS STA.—TANK CAR DELIVERY IS WTD. R. R. adj. Hi. class res. and bus. dist., heavy traffic. Address L N 516, Tribune.

GAS STA.—WITH LIVING RMS.; ON U. S.-12; only $3,500. Box 505, Paw Paw, Mich.

GOLF COURSE — FINEST EQUIPPED 18 hole miniature indoor golf course; ground floor location, main business section, adjoining leading theater and million dollar hotel, Illinois city of over 100,000 population; doing profitable business; low overhead expense; price and terms very reasonable to responsible parties; selling because of other large business interests requiring all owner's time. Address O G 576, Tribune.

GOLF COURSE—18 HOLE.
Exc. loc. cost $3,800; imm. sale, $1,500; must leave city. Address M K 264, Tribune.

GOLF COURSE—TOM THUMB; GOOD LOcation; money maker; on Miami beach; owner has other interests. J. R. Lowe, 243 Meridian-av., Miami Beach, Fla.

GOLF COURSE—EXCEL. INDOOR. UNIV. town. Partnership disagreement forces sale. Service opt. Address P B 583, Tribune.

GOLF—NEW INDOOR GOLF BUSINESS, $300 to $500 required; wonderful opportunity; investigate. 6242 S. Western-av.

GOLF COURSE—EXC. LOC., $400. MONEY maker. Address F S 479, Tribune.

GREATEST OPPORTUNITY
In Auto Laundry
Business
FOR SALE OR BARGAIN RENTAL.
3957 OGDEN-AV.
[Ogden and Twenty-Second-st.]
With every labor saving device known to industry, traveling wash rack, with turn tables both ends; electrically generated air and water pumps. Heggie-Simplex boiler, oil heat; complete office equipment, including $2,500 cash register; dimensions 250x65 ft.; capacity 350 cars daily; capacity gross yearly income $180,000.
ACT QUICK!
Central Rental Service,
69 W. Washington. Central 4876.

GROCERY, FRUIT, AND VEGETABLES—Well established, busy section, doing good business; will sell at the right price. Phone Triangle 0408. Ask for GEORGE.

GROCERY STORE—CLEAN STOCK; EXC. fixtures; favorable lease; reas. Address F S 477, Tribune.

GROC.—WITH FINE BL. AND FRT. TR.; some cash. Address L K 253, Tribune.

HAND LAUNDRY—DOING GOOD BUSINESS Bargain. 1349 Cornelia. Buckingh. 8912.

HAND LAUNDRY—VERY REASONABLE, low rent; fully equipped. 3531 5th-av.

HAND LAUNDRY—4714 N. KEDZIE; SACrifice, $250 cash.

HOTEL—65 KITNT. APTS., LINC. PK. New bldg.; 9 yr. lse.; rt. $29 per unit. Beau. lobby, elev., refrig., elec. furn. Nets $800 mo.; $7,000 will handle. Also many other bargains, 50 to 200 rms.
Steinbock & Alexander, Inc.
160 N. La Salle, Suite 515. State 2386.

HOTEL—COML., 150 ROOMS WITH BATH, showers, cozy lobby, low rent, exc. loc., 95% occ.; nets $20,000 per year; $15,000 req. Other excellent purchases low as $1,000 req.
MORRIS R. DE WOSKIN & CO.,
30 N. La Salle, Suite 534. State 9891.

HOTEL—35 RMS., S. E. COR. SHERIDAN and Wilson, center Uptown dist.; reas. rent. $1,000 down. Mr. Lynch, 4557 Sheridan-rd.

HOTEL—SMALL, 24 RMS., HYDE PARK; reas. rt. Inq. Mgr., Elms Hotel, 53d-Cornell.

LIGHT MNFG. BUSINESS FOR SALE—PAT. article; sold to banks and large corporations all over the country; value $8,000 cash. Address D 175, Tribune.

LUNCH ROOM—FOR SALE, EVANSTON; nr. Main-st. "L." Good income for small investment. 747 Chicago-av., Evanston.

LUNCHROOM — SMALL, BEAUT. FURN.; fine loc.; must sac.; leaving city; or trade for what have you? 10924 S. Michigan-av.

LUNCHROOM — WONDERFUL LOC. FOR chile parlor; will sell reas. 809 W. 59th.

MAIL ORDER BUSINESS—CAN BE OPERated from home showing nice profit; $250 cash, bal. out of profits. Mr. Tuthel, 180 N. Michigan, Room 817.

MNFRS. MODEL 18 HOLE INDOOR GOLF course at a bargain, making money now; good west side location. Other activities cannot handle. Rent, light, heat on percentage with no guarantee. Address LK 254, Tribune.

MFG. EQUIPM'T FOR HOME BEVERAGE and water filter; low price; big demand; owner retiring. Calumet 3310.

MASSAGE INST.—BEST EQUIP. IN THE loop. For appt. call Diversey 0459.

MEAT MARKET—BEAU. EQUIPPED, BUSIness section; money maker; cash, terms. 344 N. MENARD. KILDARE 7183.

MEAT MARKET—GOOD LOC., LATEST fixtures; reas. Address T G 105, Tribune.

MEAT MKT.—FOREST PARK; EST.; ICE mach., refrig., counters; chp. Forest 3468.

MEAT MARKET—EST. BUS. FOR INFOR. 3309 Evergreen-av. Spaulding 2170.

NEWS AGENCY—WHOLESALE; IN GOOD West Va. town; no competition; sacrifice. Address N L 35, Tribune.

OPPORTUNITY WITH PUBLISHER ESTAB. 10 yrs. whereby you control branch publication outside Chicago without editorial or operating expense. Estab. and new bus. should net $5,000 up a year. Fullest cooperation. Only $750 req. Address T 349, Tribune.

PATENT FOR SALE—HEATING SPECIALty; saves fuel; metal cap attachment; transforms the ordinary steam radiator air valve into a vacuum valve. Address L N 402, Tribune.

PRESSING, CLEANING AND LAUNDRY. Call Har. 4405 to hear of a gd. loc. Sun., 2 to 5.

PRINT SHOP—COMPLETE—GOOD BUSIness, good location, cheap rent; two automatic presses, two open presses, type, cabinets, cheap for quick sale; must be seen to be appreciated. Terms to right party. Open Sunday. 3945 W. Lake-st.

PRINTING PLANT — MODERN; LOOP; reasonable rent; low terms. Max J. Rosenberg, 416 S. Dearborn-st.

RESTAURANT—IN HIGH GRADE SOUTH Side 200 rm. hotel; established 5 yrs.; seats 75; fully equipped; real opportunity for working couple with reasonable amount of cash; owner leaving city. Address L N 316, Tribune.

RESTAURANT BUYERS ATTENTION.
Must be sold at once; beautiful fixtures, very busy location, near elevated station; a bargain; small payment and easy terms if sold at once. Call 1-4 p. m. 1134 Argyle-st.

RESTAUR.—1ST CLASS PLACE; LOOP; 6 days; 105 seats; long lse.; sell acct. other bus. int. Dear. 5635. Sun., Irving 2650.

RESTAURANT — BEST ON N. W. SIDE; Must be sacrificed account of illness; no dealers; price $2,500. Phone Kildare 9305.

RESTAURANT—GOOD PAYING BUSINESS, near N. W. station. Must sell on account of sickness. Location, 559 W. Madison-st.

RESTAURANT—GD. TRANS. COR., GOOD bus.; $500 cash handles. Ambassador 3643.

RESTAURANT—FINE FIXTURES; GD. LOC. Cash and terms. Estebrook 1868.

RESTAURANT—NEWLY EQUIPPED, IN GD. location. 1405 E. 63d. Ph. Monroe 3383.

RMG. HSE.—26 MODERN HSKPG. & SLPG. rooms all filled, best loc. near loop; long lease. $2,000; $1,000 cash, bal. monthly. No brokers. 503 N. Wells-st.

ROOMING AND BOARDING HSE.—18 RMS., well furn., run. wat., 4 car gar.; big bargain for quick sale. Calumet 2873.

RMG. HSE.—38 RMS., 5 GAR.; BEST N. S. loc.; r. w. all rms.; 6 year lse.; profit $375. Sacrifice pr. $1,800. Terms. Kildare 4259.

ROOMING APT.—6 RMS. 4 RENTED; elaborate home and income; all trans. Holmes, 4155 Sheridan-rd.

RMG. HSE.—36 RMS.; UPTOWN DIST.; 26 kit apts.; rent $375; long lease; only $1,500; terms. Address T 352, Tribune.

RMG. HSE., NR. NORTH SIDE, 14 RMS., stm., rent $65; gd. lease, 100% rented. Pr. $500. McKinley, 800 N. Clark. Del. 3975.

RMG. HSE.—8 RMS., 2 CAR GAR., RENT $55; all rented; beaut. home; sacrifice acc. of sickness. 4334 Kenmore. Grace. 3828.

ROOMING HOUSE—1848 JACKSON-BLVD., 16 rms.; circ. $100 mo.; st. ht.; long lse.; rt. $65 mo.; cheap for quick sale.

ROOMING HOUSE—16 RMS.; WILL SELL reasonably. Haymarket 0353.

RMG. HSE.—17 RMS., 2 GAR., ALL RTD. Htg., jan. ser. free; reas. 4531 N. Racine.

BUSINESS OPPORTUNITIES.

Businesses For Sale.

ROOMING HOUSE
FOR SALE.
36 rooms, 4 garages rented all year around. New 5 yr. lease, good location, good income. Must sell at once; no brokers.
MRS. BERTHA ORTNER,
4647 Kenmore-av. Sunnyside 1598.

ROAD HOUSE—FOR SALE—YEAR 'ROUND; all modern; doing good business; gas station, on cement highway No. 14, just outside city limits of Delavan, Wis.; good lake trade. H. D. Lackey, owner, Delavan, Wis.

ROOMING HSE.—59 RMS.; 95% RENTED; newly decor.; wonderful location; ½ block from Halsted; ½ block from Broadway; best cash offer. 730 Cornelia-av.

ROOMING APT.—6 RMS., FULLY FURnished, near Lincoln Pk.; steam heat, hot water; all trans.; good income; rent free if you wish. 164 W. North-av., Apt. 2.

ROOMING HOUSE—12 ROOMS; GOOD INcome; new. dec., nice furn., nr. Lincoln Park; low rent; will sell cheap; terms or cash. 355 Webster. Phone Lincoln 6114.

ROOMING HSE.—23 RMS., ALL RENTED, inc. $450 mo.; rent $150; all trans. Price $2,000, $1,000 cash; priv. party. Address G 333, Tribune.

SHOE REPAIRING, HAT CLEANING AND Suit Pressing Shop For Sale—200 miles North of Chicago in Wisconsin. Doing good business. If interested adddress N R 13, Tribune.

SHOE REPAIR SHOP.
Compl. Goodyear equip., incl. stapler; good lease, cheap rent; gd. neighborhd.; partner's death reason for selling. 6419 Addison.

TEA ROOM, FULLY EQUIPT., IN GOOD neighbd.; will sell cheap to reli. party. Call 1770 Greenleaf-av., Rogers Park 10225.

TAILOR SHOP—ESTABLISHED OVER 25 years; owner deceased; rent $40. Call Sunday. 2666 N. Halsted-st.

THEATER — 375 SEATS; REAS.; ONLY theater in neighbd. East Chicago 253.

VARIETY, HARDWARE — EXC. LOC., GD. Xmas busi.; must sell; reas. Edgew. 7146.

Whlse. Beverage Business
Having an established store and home trade for over ten years; can be bought reasonable, including routes, together with trucks and copyrighted trade names. Have suitable building, well located. Will sell with or without real estate. For further information phone Kedzie 5020. Ask for N. E. REIMER.

WOODWORKING FACTORY—NOW OPERating; needs another line evidently to work to capacity; can be furniture. Ready for any reasonable proposition. Or will sell outright. Plant within 160 miles of Chicago. Address N K 45, Tribune.

SMALL CAPITAL—BIG PROFITS.
Wonderful new bedroom chair for men—attractive and comfortable. Keeps clothes in shape; saves pressing bills; nothing like it; big market; can buy parts and assemble; "factory" equipment should cost less than $1,000. We will sell for $25; cost under $5. Real chance for man who wants to build own specialty business without competition. Covered by two strong patents. Will sell at low figure. Address N L 33, Tribune.

RARE CHANCE.
Loop beauty shop with unusually large and desirable patronage, showing very attractive return on the investment. Ex. location in heart of theater row. Owner forced to sell on account of illness. Will co-operate with new owner until acquainted. Address D 160, Tribune.

$1,500 WILL BUY YOU
High Class Money Making
Grocery Store in a Jewish
neighborhood. Will sell at a cheap price with reasonable terms. For information call Canal 4737.

BARGAIN.
50 gal. fine perfume, essential oils, bottles, box, etc. French trade name. Best offer accpd. Ph. Mahawk 0413 after 5 or write 452 Belden-av. for appt.

SPARE TIME.
Small route of amusement machines. Will net you $100 per month. Only a few hours per month of your time. Belmont 3020.

A BUSINESS FOR YOU.
Big profit, no competition; new equipment; a money maker; open a place in your neighborhood; $500 required. Get particulars. Address P B 582, Tribune.

FOR SALE—DEL., GRO. AND FOOD SHOP. Old. est., high class. 7953 S. Ashland-av.

Partnerships and Investments.

TO PARTY
thoroughly responsible who can purchase a tractor and double trailer equipment we will give a 2 year contract that bears strict investigation, hauling car load lots of tires from Akron, O., to Chicago and points west and return loads of freight to points east, guaranteeing 5 round trips per month. Earnings $350 to $500 per week. Cash required, $3,000 to $5,000. We indorse your paper and you pay the balance over a period of 18 months. State qualifications and phone number in first letter. Address L L 104, Tribune.

PARTNER WANTED
I own a business in fruit juices with plants in Florida and Chicago. This business is growing rapidly and I need a partner who can invest $15,000 for ¼ interest, with or without services. Principals and refs. exch. Address D 100, Tribune.

MAN WILLING TO INVEST $500 IN BUSIness in localized territory; money secured; earnings above ordinary investment. Nothing to sell. Spare time only. Should have car and be attentive to business. Openings available Joliet, Wheaton, De Kalb, Freeport, and Waukegan. Give address and phone. Write 5-A, Room 1322, Pure Oil Bldg., Chicago.

$125,000 BUYS HALF INTEREST in $900,000 equity in paying apt. hotel, subject $1,490,000 first mortgage at 5½%, running 10 to 15 years; annual net income after all charges, incl. interest and taxes, will average $75,000. Address L N 409, Tribune.

ITALIAN FIRM DESIRES YOUNG WOMan employed to handle our woman customers and learn business. She will eventually have opportunity to become part owner. Should be able to make substantial investment later. In reply give full details as to age, education, experience, ability, ideals, and financial standing. Address L N 438, Tribune.

AUTOMOBILE DRIVERS—
For a small investment you can earn a substantial income and practically be your own boss. NO LAY OFFS. Our Mr. Green will be glad to give you full information. No obligation.
CHECKER TAXI COMPANY,
1401 W. JACKSON-BLVD. MONROE 3700.

Man to Invest Wanted
For furniture manufacturing business running for 3 yrs.; doing business to all states in America. Address L K 417, Tribune.

NEED EXTRA EQUIPMENT FOR LONG distance hauling under contract for 2 yrs.; this proposition will bear strict investigation; $1,200 will handle the proposition. Address L N 218, Tribune.

PRODUCE MAN—CAPABLE OF HANDLING wholesale vegetables on large scale; must finance self. Going concern. Phone Radcliff 2164, Sunday.

Distributors.

DISTRIBUTORS WANTED.
With an investment of $57.50 and diligent attention to selling the Gas Station, Car Dealer, and Garage, you can be assured of at least $125 per week. Exclusive territory granted. Write for further details. Address O G 565, Tribune.

GAS STATION OWNERS.
We will advertise your business in the newspapers and by continuous radio broadcast at no cost to you, if your location is acceptable for an official World Battery service station. You can't help but make real money. We supply all equipment and place batteries with you on consignment. This is your opportunity. Phone Calumet 1530 or come in and talk it over.
WORLD BATTERY CO., 1241 S. MICHIGAN.

DISTRIBUTORS
for a wonderful new specialty retailing for $25, sold thru dealers and direct. Season just opening. An oppor. for a quick cleanup and to build a permanent bus. that will net you $5,000 to $25,000 per year. Product practically sells itself wherever shown. Investment $500 required for mdse. Virgin territory open. State exp. fully and phone no. for reply. Address P E 571, Tribune.

SALES DISTRIBUTORS
for Chicago and other U. S. territories for exclusive sale of products with exceptionally wide market and a steady repeat business; opportunity to make unusually large, permanent income, with a small investment for merchandise only. Address L K 512, Tribune.

DISTRIBUTOR.
Established manufacturer will appoint distributor for Chicago district; nationally known product; sold through dealers; full factory co-operation; investment req., $1,000 for small stock merchandise. See W. J. HAHN, Bismarck Hotel.

DISTRIBUTOR—NOW LOCATED IN MILwaukee, Wis., with an established organization and ample financial setup is interested in taking on additional line. Must be one of real merit. Give full particulars to insure attention. Address N L 32, Tribune.

DISTRIBUTORS—REPRESENT MANUFACturer of rapid selling, colorful electric signs with changeable letters; must be financially able to handle sales within own locality. State territory. Brumberger, 252 Pearl-st., New York.

DISTRIBUTORS AND SALESMEN—CAPAble of handling county on article of proven sales merit; investment of $250 for merchandise required; good income for right man. Address L P 317, Tribune.

DISTRIBUTOR—BY ESTAB. MANUFACturer on 2 new products. Can be handled through retail channels or mail order. Address L O 434, Tribune.

EXCL. DISTRIBUTOR, THIS LOCALITY—Pat. line; no competition; big season starting; loga. need att.; $1,000 will finance mdse. Lawkins, Holliday and Centre, Baltimore, Md.

BUSINESS OPPORTUNITIES.

Distributors.

STATE MANAGER.
Salt Lake City manufacturer has new invention unusual in every way and recognized as one of the greatest sales propositions of all time. Organizing ability and good judgment necessary. Man selected expected net over $1,500 per month, and able finance own business from $750 to $2,000. This is for live organizer, retail or direct, for Illinois or adjoining states. Representative now in city. Necessary replies give personal details and ph. number. Address L A 522, Tribune.

Concessions and Locations.

STORE TO RENT
Thoroughly equipped lunch room downtown section of Chicago; man and wife understanding business should be very successful.
WILLOUGHBY & CO.,
77 WEST WASHINGTON STREET.
CENTRAL 5050.

DEPARTMENT STORE
16,000 sq. ft., in large unit; direct entrance from street to 2d floor; suitable for large department store or general offices. Will lease on a gross percentage or make very attractive deal for offices. Will subdivide if required. See owner. Herman Emerman, 4750 Sheridan-rd. Longbeach 8422.

FREE RENT
on 4 story brk. bldg.; 3 lofts; store on ground floor; elec. elevator; suitable for lodging. Room for 100 at 25c-50c night; possible $15,000 yearly income; commission basis; location Roosevelt-rd., W. of Halsted. Philip M. Yavitz, 160 N. La Salle. Fra. 3589.

UNUSUAL OPPORTUNITY.
A magnificent women's store; completely fixtured; four floors and bargain basement; no stock to buy; ready for occupancy; not a cent to spend; valuable lease; excellent location; 40x100; five hours from Chicago. Address N L 44, Tribune.

HABERDASHER.
Financial assistance. Start now before Xmas in beautiful modernistic bldg. on So. Side transfer corner. This may be your last chance. Act now. G. PON, 10310 S. Michigan. Pullman 4000.

SMALL AND LARGE BOOTHS FOR SELLing and demonstrating to different groups of housewives daily.
UNITED EXHIBITORS,
9 W. Washington-st. State 0740.

ROOMING HOUSE FOR RENT—41 RMS., Grace and Broadway; steam heat, janitor service, hall lights free; rent $385; lease for over world's fair. Call Mr. Proudlock, Lake View 9267.

LADIES READY-TO-WEAR SHOP—EST. 7 yrs.; fixtures for sale, compl. furn., no stock, illness. Address L K 248, Tribune.

SUCCESSFUL RESTAURANT MAN WILL rent comp. rest., lunchrm. Address D 158, Tribune.

WANTED—SPACE FOR MEAT MKT. IN large groc. store doing cash bus. Have furn., fixtures. Address P B 251, Tribune.

RESTAURANT FOR RENT OR SALE—5554 N. Clark-st. Ravenswood 4509.

BEAUTY SHOP FOR RENT; EQUIP.; $12 wk. or sell; facial chair. P. W., Del. 9689.

Business Equipment.

PENNY WEIGHING MACHINES—INCOME 5% monthly. 22 new type small penny weighing machines; cost $2,750; must leave city, will sacrifice for $2,200 immediate sale. G. W. TELFORD, Diversey Arms Apt. Hotel, 644 Diversey-pkwy.

MAN WITH $150
or more to purchase machine; no experience necessary; net returns every day. Room 648, 332 S. Michigan-av.

IF YOU HAVE $250 TO MAKE GUARANteed investment that will net you $2 and up per day, I have it. Phone Sunday and investigate. Franklin 9600, ask for Mr. Catterlin. Address X 573, Tribune.

$100 PUTS YOU IN BUS. AND ON THE road to independence; enormous profits. On display at 808 N. Cicero-av.

FOR SALE — DE GRAFF PERMANENT waving machine, portable; very reasonable. Dearborn 3700. Mr. Hochberger.

SELL CHEAP, LARGE STOCK ASSORTED mdse., hardware, radios, electrical goods, drugs, etc. Phone Whitehall 4691.

DENTAL EQUIPMENT CHEAP. CALL VAN Buren 4000, 12 to 8 p. m.

CLEANING AND DYEING EQUIP.—FOR quick sale, $150, cash or terms. Oak. 5138.

Business Service.

WANT TO CONNECT WITH reliable house to represent in Western territory with headquarters in Kansas City; have Dun's rating. Also inquire any Kansas City bank.
ED. S. MICHELSON,
1800 Central-st.,
Kansas City, Mo.

WILL CONSIDER DISTRIBUTION OF ANY product of merit in northern Ohio territory. We are financially responsible; have strategic business location, with selling organization which can be enlarged.
The Jos. H. Schumacher Company,
1691 W. 25th-st., Cleveland, O.

AN UNUSUAL SERVICE.
If you have investments in properties or business and need tax matters looked into or intend acquiring property, investments or business, and want unbiased advice in confidence by a reliable expert, call for O. C. Hamilton at office. A small service fee will be charged, as we sell nothing. General advisory bureau, Room 200. Phone Central 1122. 318 W. Randolph.

ADVERTISING PLACED IN ANY NEWSPAper or magazine in the country; lowest rates; no charges for consultation; 44 page catalog free. ANKRUM ADVERTISING AGENCY, largest in its line; 20 years in business. 100 N. La Salle-st. Phone Franklin 5117.

BY SUCCESSFUL SALES AND MERCHANdising executives, able to quickly and profitably create national distribution for reputable merchandise through department and chain stores for manufacturer who has no organized sales force. GEO. L. AMES, SUITE 405, 333 N. MICHIGAN-AV., CHICAGO, ILL.

CALIFORNIA ORGANIZATION WANT EXclusive Pacific coast distribution live specialty. Automotive or radio preferred. Experience and capital put product over. 611 S. La Brea-av., Los Angeles, Cal.

ADVERTISE IN 250 COUNTRY TOWN newspapers; 28 words, $10; any state; lists free. Keator, Hartford Bldg., Chicago.

CAP DE LA MADELEINE, P. Q., CANADA, offers inducements for new industries. Apply Rome Morrissette, City Engineer.

PATENTS PROCURED — EASY TERMS; booklet free. Practical inventions financed or marketed. SANDERS, 536 S. Clark-st.

MANUFACTURING PLANTS, MECHANICAL devices put in production. INDUSTRIAL Locating Co., 7 S. Dearborn-st.

WE WILL HELP YOU FINANCE AND MARket your inventions. Engineers Manufacturing Co., 108 N. Jefferson-st., Chicago.

HAVE CAPITAL AND SALES FORCE TO handle good line on com. basis from manufacturer. Address D 133, Tribune.

CHEM. ANAL., WORKING FORMULA, ALL kinds, reas. David Bros., 200 N. Jefferson.

Wanted.

LARGE MANUFACTURER WILL BUY ESTablished business selling food products or drugs. Proprietaries, chemical preparations, etc. Will manufacture the article in our plant and retain your selling organization and management on a salary or commission basis. Address P T 284, Tribune.

Publishing Corporation
is interested in acquiring full or controlling interest in established publication. Now catering nationally to food, beverage or hardware outlets. Give complete details in first letter. Address L F 240, Tribune.

$5,000 TO $15,000, WITH SERVICES AND cons. addtl. resp., desires distrib. or other estab. business; modern method exper., automotive clientele; can produce and handle trade and organization. Address F 324, Tribune.

SALES MANAGER.
has 25 to 50 thousand invest with services up-to-date, legitimate business. Write details. Address D 54, Tribune.

SALES AGENCY—NOW SELLING AUTOmobile chain stores and mail order houses. Wants exclusive sales rights on 1 or 2 more articles. National distribution. Address L K 507, Tribune.

WOMAN—CAPABLE, EXP., WISHES MANagement of high grade apt. bldg. or apt. hotel, with view to purchasing interest or leasehold. Address C 376, Tribune.

PUBLIC ACCOUNTANT WITH CLIENTELE $5,000 fees annually; good prospects; entertain proposition from reputable C. P. A. firm. Address X 595, Tribune.

ACCNT. WITH EST. BUS. WISHES TO BUY acctg. practice; oppty. for seller to handle accts. Address X 551, Tribune.

WANTED—SMALL BUSINESS OR GOOD patent; cash or have real estate to trade. Miss Church, Rm. 806, 310 S. Michigan.

ROOMING HOUSE—ABOUT 20 ROOMS, NR. North Side. Will pay cash. Address D 146, Tribune.

WTD.—RESTAURANT IN CHGO. OR OUT; resp. party. Address D 128, Tribune.

DISTRIBUTOR—WITH CAPITAL, WANTS specialty. Address D 135, Tribune.

WANTED—SPECIALTY LINES BY MFR.'S agts. Ticketette Corp., 35 E. Wacker.

HORSES, HARNESS, AND WAGONS.

100
HIGH CLASS
SADDLE HORSES
AT AUCTION,
DEC. 15TH AND 17TH
Evenings only, starting at
7 P. M.
CHICAGO HORSE SALE CO.,
Union Stock Yards.
Phone Yards 0033.

35 MULES, 15 HORSES, HARNESS, DUMP wagons. Call between 12-1 or after 5 p.m. Monroe 3232, ask for Mr. Carroll. W. J. Newman Co., 19 N. Curtis.

HOME FURNISHINGS.

Central.

FROM THE ESTATE OF
COLONEL C. E. BLEYER
[deceased].
with additions consisting of rare interior furnishings, Sevres vases, Clock set, oil paintings, Bronze figures, Lamps, occasional chrs., and oynx top tables, large and small oriental carpets and rugs, etc.
To be sold at public auction MONDAY, DEC. 15, at 2 P. M. in our salesroom, 606 S. WABASH-AV.
ALBERT J. MENDELSSOHN
& COMPANY,
CHICAGO'S LEADING AUCTIONEERS.

Electric Refrigeration
and Vacuum Cleaners at less than mfr.'s cost. Radios at cost. 506 S. Wabash. Rm. 202. Phone Harrison 6004.

GAS RANGE AND HEATING STOVES. These ranges are all white porcelain, with porcelain ovens; also some in colors. Real bargains. Call Sunday, 10 to 3, week days 9 to 5. 434 S. Canal-st. Ph. Wabash 2422.

South Side.

CLOSING OUT
a $30,000 stock of high grade furniture. Must be sold within the next 10 days.
2 pc. mah. and frieze liv. r. suite....$39.50
7 pc. wal. dining r. suites....$39.50
3 pc. wal. bedroom suite....$39.50
5 pc. breakfast sets....$9.50
Coxwell chairs and Ottomans....$14.50
Pillows, per pair....$1.95
Rugs in all sizes to 9x12....$16.50
All elec. radios, comp. with tubes....$39.50
Hundreds of other pieces to choose from at equally low prices.
OAKLAND FURN. JOBBERS,
3977 Cottage Grove-av. Atlantic 0130.
Open eve. to 9 p. m., Sun. to 5 p. m.

RUGS—CARPETS—RUGS
LEFT ON OUR HANDS.
3,000 yds. fine qual. asstd. carpets for halls, stairs, hotels, offices; clean, $1 yard.
Velvets, Axminis., 8.3x10.6, 9x12.$3.50-$15
Chinese Rugs, 9x12....$95
American Orientals, perfect....$59.50
Scatter Size Rugs....50c-$1.50
Ext. Fine Wiltons, Axminsters, Velv.$15-$25
KLEVER (SHAMPAY)
Karpet Kleaners
4631 Cottage Grove. Oakland 4603.
Open Tues., Thurs. and Sat. Till 9 P. M.

BUY YOUR FURNITURE
25% BELOW
WHOLESALE COST.
We have closed our Halsted-st. warehouse.
$43,385 STOCK.
Living room, dining room, bedroom furniture, radios, rugs, lamps, etc.
OPEN 10 P. M. SUN., 10 A. M. TO 3 P. M.
MILLER,
7552-54 COTTAGE GROVE-AV.

JOYCE BROS.
EST. 1902.
WILL SELL FOR ACCRUED CHARGES.
3 pc. parlor set....$15
2 pc. walnut bedroom set....14
Solid wal. din. rm. set....35
9x12 Wilton-Axminster rugs....8
Dressers, chests, beds, springs, dishes, etc.
ALSO 4 RMS., COMPLETE, $120.
We do Moving, Packing and Storing.
5711 S. Halsted-st. Open eves. and Sunday.

Factory Sample Furn. House
HI-GRADE NEW AND USED FURN.
45 lots just released. Par. set, $27; din. set, $29; bedrm. set, $39; Wilton rugs, $15; Axminsters, $8. Simmons beds, springs, mattresses, odd chairs, dressers; also 4 rms. complete, $95. 6152-54 Cottage Grove. Eves. 10. Sun. 6.

4 ROOMS, COMPLETE, $185.
ONLY $15 CASH REQUIRED.
Liberal terms to suit your convenience.
KESSEL BROTHERS FURN. CO.,
4312 Cottage Grove-av.
Open evenings, Tuesday, Thursday, Saturday.

ALL FOR $375, WORTH $1,000—BEAUT. furn. of 4 rms., used 3 mos.; 3 pc. mohair par. set., 8 pc. wal. din. rm. set; 4 pc. wal. bedrm. set, 2 [9x12] rugs, occ. tab., 5 pc. brkfst. set, smok. cab., end table, lmps., silv. Will sep. A. C. Nelson, 6910 Cottage Grove.

WILL SELL VERY REASONABLE—MY 4 rms. of beautiful furinture or will sell separately living room, dining room, bedroom, rugs, radio, etc. 7201 S. Green-st. 3d fl., Vinc. 8879.

PARLOR SET, $25; DINING SET, $10; bedrm. set, $25; rugs, $20; lounging chairs, $15; player pianos, $30 and up; free storage for late delivery. Open eve. and Sun. Available Furn. Dept., 7732 Stony Island-av.

Real Furniture Bargains.
Stoves, Heaters, Din., Brkfst., Bedrm. sets, Radios, Desks, Rugs, Trunks. Terms. Garfield, 5929 S. State. Eve. till 7, Sat. 9 p. m.

BEDS, $2.50; DRESSERS, CHESTS, $5; LIB. table, din., par., liv. rm. sets, $25; stoves, chairs, pianos, kit. cabs., rugs. Schwartz, 7012 Stony Island and 640 E. 61st-st.

WILL DISPOSE AT ONCE OF 5 ROOMS furn.; practically new; no dealers. S. SMITH, 2531 E. 73d-st. Regent 6634.

FRENCH WILTON RUG, SIZE 11.6X15; good condition; reasonable. 8236 Morgan-st. Stewart 3903.

FURNISHINGS 4 RMS., RADIO, RUGS, ETC. Practically new; will separate. No reas. offer refused. 2036 Garfield-blvd.

USED RUGS, 200 WILTONS, $13.50; 500 Axs., Velv., all sizes; low as $5. Englewood Rug, 435 W. 63d. Op. eves., Sun.

11X15 WILTON RUG, USED 30 DAYS, $75; 104 speaker, comp.; ivory wall case with drawers, $30; marble statue. Stew. 9694.

3 RMS. COMPL. FURN. OR SOLD SEPARate; 4 mos. old; reas. for quick sale; good buy for couple going to hsekpg. Dor. 5524.

ELECTRIC MANGLE, 54 IN., $25; FEDeral washing machine, $20. Both in excellent condition. Aberdeen 0014.

FOR SALE—FURNITURE, RUGS, ANtiques; reas. 5134 Greenwood-av., 1st.

ELECT. REFRIGERATOR—A1 SHAPE; ALL white; need cash; $55. 3309 W. 60th-st.

LIVING RM. CHAIRS, BRIDGE LAMP, linen, blankets, dishes. 5100 Cornell, 602.

North Side.

WILL SELL FOR CASH
bankrupt stock of high grade furniture, linen, jacquard parlor sets, $49; 3 piece silk mohair parlor set, $79; linen frieze parlor set, $89; walnut bedroom set, $45; walnut dining room sets, $55; also bargains in Wilton rugs, chairs, and lamps. In REMER'S.
5822 N. WESTERN-AV.
Open daily till 9 p. m., Sunday till 5 p. m.

3 DAY FACTORY FURNITURE SALE. Furn. at less than wholesale. $65 2 pcs. jacquard suite, $29; 2 pc. silk mohair suite, $39; 3 pc. walnut bedrm. suite, $59; 100 other bargains. Advance Furniture Mfg. Co., 1550 N. Dayton-st., nr. North and Clybourn-avs., 1 blk. W. of Halsted-st. Open every evening and Sunday till 3.

MOVED FROM FACTORY, LARGE STOCK of new furniture to 5602 N. Clark-st. and 1747 Milwaukee-av., in public garage; will sacrifice to save storage in both places. Go to the nearest. Open Sunday from 8 a. m. to 5 p. m. Daily to 9 p. m.

4 FLRS. USED FURNITURE.
Dressers, $5; stoves, gas ranges, $10; 9x12 rugs, $7.50; da-beds, $7.50; velour parlor sets, $29.50. Everything for the home cheap. BIG CITY FURNITURE CO., 819 N. Clark.

PARTY SELLING FURN. TAKEN ON A trade; English lounging sofa, wal. dinette set, odd comfy chairs, carved occ. tbls., cof. tbl., desk, orient. rugs; slightly used. 2828 Pine Grove. Buck. 1700, BLAKE.

BANKRUPT STOCK OF NEW FURNITURE. Mothproof parlor set, $47; walnut dining set, $45. Bedroom sets, Wilton rugs, tables. Other bargs. PINK, 6542 N. Clark-st. Open daily till 10 p. m. Sunday till 5 p. m.

RUGS—50% OFF—RUGS
Bargains. Save 50% on Domestic, Chinese and Orientals; big reduction on slightly used rugs. SOUHAMI, 5027 Broadway. Open today.

6 RMS. OF VERY FINE FURN., WITH large and sm. oriental rugs; beau. dining rm. set, down divan, loveseat; little used by priv. homes; Victoria auto, fur coat. H. WARES, 2322 Commonwealth. Div. 6726.

NEW & USED FURNITURE
and rugs. Cubs' Park Furn Co., 3531 N. Clark-st. Open eves. and Sun. Buck. 0949.

BEAUT. MAH. LIBR. TBL., $20; 3 REED chairs, 2 reed fern stands; reed table; floor lamp; tbl. lamp. Very reas. Rog. Pk. 9354.

BEDRM. SUITE, CANDELBRA LAMPS, lounging chair, 30 yards marble inlaid linoleum. Call Cohasset 4652.

2 LOVELY WALNUT BEDRM. SETS AND inlaid Italian walnut dining room set. Call Rogers Park 0518.

MAHOGAN. BEDRM. SET, $30; LIVING rm. set $35; dining rm. set, $15; taupe carp., 7x9 rug, $10. Bittersweet 2905.

ENTIRE FURNISHINGS OF APT. INCL. davenport, rug, dishes, like new; no reas. offer refused. Edgewater 4400.

FRENCH DOLLS, PIANO SCARF, LAMPS, bric-a-brac and odd furniture, reasonable. Div. 3231. 644 Wrightwood-av. Apt. 106.

ORIENTAL RUG—9X12 [ARRAK], $50; also small throws, lamps, pictures and hooked rugs; Attic Shop, 1300 N. Wells.

UNUSUALLY ATTRACTIVE OLIVE GREEN damask living rm. suite, used 2 mo.; very marvelous barg. Well. 6935.

FACTORY REBUILT THOR WASH. MACH., $39; Apex, $29; Fed., $34; guar. 4912 N. Clark-st.

KIMBALL GRAND PIANO, $350; GORG. 2 pc. liv. rm. suite, tables, Dresden bric-a-brac; make offer. Edge. 2008.

6 ROOM HOUSE COMPLETE; ALSO ALL over carpeting; will sell separately. $156 Pine Grove. Buckingham 5012, 2d floor.

COMPLETE 4 RMS., TWIN BEDS; LEASE optional; reas. Longbeach 2568.

MAHOGANY SPINET DESK AND CHAIR—Good cond., $15. Buckingham 3946.

FURNITURE OF 8 ROOMS, INCLUDING piano. Phone Cohasset 4616.

BEAUTIFUL 9X12 WILTON VELVET RUG. Excel. condition; reas. Linc. 3151.

HOOVER ELEC. SWEEPER, WORKS LIKE new; $15. Call at 3515 Lincoln-av.

RUGS, 7X9, $10; 8X10, 9X12, $15 EA.; 9x12 Fr. Wilt., cheap. Smith, 2644 Lunt.

BEAU. TABLE AND BED LAMP, WARDrobe trunk, hall run. Cheap. Sun. 10354.

10 ROOM FURN., VERY REAS.; WILL separate; l. rm. suite, $25. 1060 Winona.

COMP. APT., $150; BEDRM. OR O. S. SET, $30; wal. din. set, $18; rugs, vac. Div. 4511.

FURN. OF KIT. APT., INCL. ORIENTAL rugs and victrola. Buc. 1700, Apt. 507.

HOME FURNISHINGS.

North Side.

AUCTION.
Monday, Dec. 15, 1930, 10:30 A. M.
AT 49 BELLEVUE-PL.
NEAR LAKE SHORE-DR.
Contents of the Residence of
MR. E. E. HODGE.
Magnificent and rare authentic antiques in Early American English, Chinese and French Furniture, Paintings, Clocks, Rugs, Tapestries, Bronzes, Hangings, Brasses, China, Wall Brackets, Vases, Ornaments, Screens, Andirons, etc.
A really interesting and high class collection.
ON PUBLIC VIEW SUNDAY, DEC. 14TH FROM 1:00 TO 5:00 P. M.
Williams, Barker &
Severn Co.,
EST. 1879. AUCTIONEERS.

RUGS! CARPETS!
LEFT AT OUR PLANT.
Wil. vel. Axm. 8x10, 9x12....$4.50-$13.50
American and German Orientals....$64.50
9x12 Chinese, like new....$110
Stair carpet....75c yard
Large carpets....$25
IMPerial
DYERS AND RUG CLEANERS,
2123 Lincoln-av. Div. 6310.
Open daily, Tues., Thurs., Sat. till 9 p. m.

PRIVATE OWNER OFFERS FOR SALE my elegant furnishings, consisting of made to order furniture in exclusive shops, davenport, loveseat, occasional chairs and tables, twin bed set, also full size set, exquisite dining rm. set., Soruk rugs, 11.8x19.4, 8.10x11.11; scatter rugs. Also Soruk, 3 Chinese rugs, lamps, dishes, mirrors, paintings, etchings, etc. Opportunity to secure things of distinction at unheard of low prices. Appropriate for Xmas gifts. Apt. 1612 Edgewater Beach Apt. Hotel, 5555 Sheridan-rd. Longbeach 3914.

BREAKING A HOME.
Beaut. furn., perfect condition, at fraction of cost, $1,130. HARD WALNUT 10 pc. dining rm. set, $350; 5 pc. bedroom, $100; 8 pc. bedroom, $350; rugs, desk, bookcase, library table, lamps, etc.
Semi-Antique Orient. Rugs.
6424 N. ALBANY-AV.
Take Devon-av. car, walk 200 ft. north.
POSITIVELY NO DEALERS ADMITTED.

MUST HAVE CASH—LIVING RM., BEDRM. furniture, rugs; cheap. Longbeach 2208.

Northwest Side.

$150,000 FURNITURE MUST BE SOLD AT less than wholesale at our factory.
2 piece liv. rm. suite [$125] at....$49
7 piece din. rm. suite [$125] at....$49
3 piece bedrm. suite [$125] at....$49
HOMER BROTHERS,
MANUFACTURERS, 3053 W. GRAND-AV.
Open every evening till 10 p. m. except Friday, 6 p. m.; Sun., 10 a. m. to 3 p. m.

3 PC. DAVENPORT SET, DINETTE SET, cheap. 2661 N. Spaulding, Apt. 325.

West Side.

AUCTION AUCTION
WE WILL, ON
TUESDAY, DEC. 16, AT 10:30 A. M., AT
1817 W. MADISON-ST.,
sell at public auction the entire stock of new and slightly used furniture, rugs, and stoves of the
L. ADDIS FURNITURE AND CARPET CO.,
Inventory value over $20,000.
Consisting of living room furniture, suites, and individual pieces, complete bedroom sets and individual pieces, complete dining room sets and individual pieces, rugs, linoleum, breakfast sets, dinner sets, crockery, mirrors, stoves, gas ranges, lamps, etc.
MICHAEL TAUBER & CO., AUCTIONEERS,
411-423 S. Market-st.

MIGHTY BANKRUPT SALE.
Come and get these bargains today; free storage for later delivery.
$125 parlor sets, $49; $250 parlor sets, $89; Waln. dining sets, $39; Wal. bedroom sets, $30; Wilt. rugs, $19; oak break. sets, $8 up. Open today till 5 p. m.; eves. till 9. Collins Bldg., 5114 W. Madison-st.

$50,000 BANKRUPT FURN.
For sale in our 6 story bldg.; 2 pc. par. set, $55; 3 pc. bedrm. set, $54; 7 pc. din. rm. set, $57; vel. Wil. rugs, $23; Gul. Servian rugs. Daily 9:30 p. m. Sun. 5 p. m.
TUFTS, 4444 MADISON-ST.

LOOK!
4 ROOMS USED FURNITURE....$75
4 ROOMS NEW FURNITURE....$175
Heaters, $8; dressers, $8; gas stove, $8. Terms. Open Mon., Tues., Thurs., Sat. eves.
A. B. C., 2525 W. MADISON-ST.

VERY CHEAP—BED DAVENPORT, SOFA, tables, chairs, rugs, lamps, electric refrigerator, etc., by priv. party; no reasonable offer refused. Van B. 4000, 12 to 8 p. m.

BEAU. WHITE GAS RANGE, GRAY DOORS. Good cond.; $22.50. Merrimac 5916.

MUST SELL 4 RMS. FURN.—RUGS, ETC. Giving up flat; will sep. Juniper 2208.

4 ROOMS OF FURNITURE—ENTIRE OR separate. 112 N. Cicero-av. Trienz.

WILL SELL MY SIX RMS. OF HIGH grade furniture; reas. Columbus 1356.

HOME FURNISHINGS WANTED.

SOUTH SIDE— NORTH SIDE.
ATLANTIC 2290. WELLINGTON 9367.
PHILPOTT'S BUYERS MEAN MONEY TO YOU. See us first. ARTHUR R. PHILPOTT.

HIGHEST CASH PRICES PAID FOR USED furn., rugs, stoves and elec. radio. We call anywhere. Homan Furn. Ph. Kedzie 1300.

CALL CRAWFORD 3850 FOR HIGHER cash prices on your furn., rugs, and elec. radio; prompt serv. Spaulding Furniture Co.

USED FURNITURE BOUGHT FOR HIGHER cash prices, South Side only. Empire Furniture Store. Wentworth 5818.

WE PAY HIGHEST CASH PRICES FOR used furniture rugs, stoves, elec. radio. We call anywhere. Acme Furn. House. Nev. 1150.

WTD.—OIL BURNING PARLOR STOVE; gd. cond.; cheap. Address X 576, Tribune.

FOR QUICK ACTION — PH. CRAWFORD 3019, if you have furniture, rugs for sale.

LEASEHOLDS.

BEAU. FURN. 6 RM. BUNGALOW; 2 GAR. N. W. Side; rt. $65; sm. cash. Kild. 2472.

BARG.—FURN. 1 ROOM KIT. APT.; SUBlease. 1100 N. La Salle-st., Apt. 1114.

STOVES.

QUAKER OIL HEATER—HEATS 6 RMS. like new. 1457 Spruce-st., apt. 1.

Pianos and Players.

BEAUTIFUL KIMBALL GRAND, REGULAR $1,150 value; a rare opportunity to secure a high grade instrument in good shape at the unheard of low price of $297.
WURLITZER CO., 329 S. WABASH-AV.

GENUINE BALDWIN UPRIGHT, MOD. case; perfect tone and appearance; just the thing for Christmas; bargain. 5715 N. Artesian. Sunnyside 1473.

PIANOS TO RENT—$2 PER MO.; ALSO Steinway grands; if you wish to buy new or used piano later; apply rent. Chicago Rental Shop, Lake View 1391, all parts city.

BEAUTIFUL STEINWAY UPRIGHT, LIKE new; big bargain. 2516 N. Halsted-st. Call after Sunday.

$2.50 MONTHLY RENTS SMALL UPRIGHT to careful parties. 28 E. Jackson-bl. Steger Bldg. RALPH C. BRANCH. Ph. Harr. 6761.

WILL BUY BEST VALUE MIDGET PIANO, $50 cash. Call Bittersweet 8582 Sunday or after 6 p. m.

PRACT. NEW HIGH GRADE BABY GRAND; exceptionally sweet tone; beautiful finish. Call Sunday. Edgewater 3797.

APOLLO GRAND, ELECTRIC REPRODUCing piano. Solid walnut case. Must sell at once. 627 Barry-av., Apt. 5.

GULBRANSEN PLAYER PIANO WITH mandolin attachment and rolls, bench. 6018 Addison. Avenue 3268.

VIRGIL TEKNICLAVIER FULL LENGTH keyboard; A1 cond.; reasonable for cash. Phone Dorchester 7707.

WE HAVE BARGAINS IN SLIGHTLY USED grands and midget pianos; open evenings and Sunday. Victor Bldg., 4809-11 W. Lake.

STEINWAYS, BALDWINS, ETC.—UPRIGHT and grands; midgets and players. Schwartz Storage, 7012 Stony Island-av.

WELTE REPRODUCING GRAND—HIGH class. 320 Merrill-av., Park Ridge.

NEARLY NEW APT. GRAND, TWO TONE wal., $275, or best offer. 6126 N. Neva.

MASON AND HAMLIN GRAND. LAKE View 1390 today, after 6, or Mon., Tues.

ARTISTS' MAH. GRAND PIANO; FINE CONdition; reasonable. Diversey 2514.

100 LIKE NEW MAH. STAND. MAKE pianos, $50, today's price. 4604 Kenmore.

EXCELLENT REPRODUCING PIANO, TO sell or rent. Phone Lake View 1391.

$1,200 DETMER ARTS PARL. GRAND, beaut. instr., like new, $350. Longb. 1282.

CHEAP; $2,000 APOLLO REPRODUCER; best offer. Berkshire 1670.

STEINWAY PARLOR GRAND—BEAUTIFUL Xmas gift; excel. cond. Col. 9848, after 2.

WANTED—GOOD APARTMENT GRAND PIano. Reasonable. Darrie, Harrison 0427.

CABLE NELSON BABY GRAND PIANO. Bargain. 3520 Diversey. Belmont 4926.

FOR QUICK SALE, STEGER BABY GRAND piano cheap. Englewood 0597.

BALDWIN GRAND PIANO—AS NEW; EXC. cond.; reas. 4235 N. Ridgway. Irv. 6621.

FREE STORAGE; LITTLE USE; GD. PIANO —player pref.; no children. Ber. 2501.

KRANICH AND BACH BABY GRAND piano. Phone Oakland 1600, Apt. 24.

PIANO FOR SALE—MAH. APT. GRAND, just like new. L. Grossman, 5518 Cornell.

MUSICAL INSTRUMENTS.

Pianos and Players.

SEE THESE BARGAINS
IN USED PIANOS
AT LYON & HEALY'S
For as little as $10 you can own a good used piano which has been reconditioned by our expert piano repair men. We have dozens of them on our floors ranging from $10 up, all priced for immediate clearance. See them at our loop store tomorrow.
UPRIGHTS
Gerold, ebony....[illegible]
Strascino, mahogany....[illegible]
Majestic, oak....[illegible]
Steinway, walnut....[illegible]
Weber, mahogany....$125
PLAYERS
Strad, walnut....[illegible]
Majestic, mahogany....[illegible]
Washburn, mahogany....[illegible]
Lyon & Healy, mahogany....[illegible]
GRANDS
Hazelton Bros., rosewood....[illegible]
Columbian, mahogany....[illegible]
Brambach, mahogany....[illegible]
Mason & Hamlin, ebony....[illegible]
Small down payment; monthly terms.
LYON & HEALY
243 S. WABASH-AV.
Open evenings.

Closing Out
All Player Pianos
at
Lowest Prices Anywhere
Every Player at our warehouse must be sold! You will be amazed at the bargains. Never before have we offered such wonderful values in Players. You cannot find their equal anywhere.
HERE ARE A FEW:
REICHERT MAHOGANY....
KERTZHEIM, OAK....
BEILMAN, OAK....
VALENTINE, MAHOGANY....
TWICHELL, MAHOGANY....
STORY & CLARK, OAK....
STUYVESANT, MAHOGANY....
VICTOR, MAHOGANY....
CONOVER, MAHOGANY....
UPRIGHT PIANOS
$10 AND UP.
CABLE PIANO CO.
Factory Warehouse
1735 W. 22D-ST.
BETWEEN WOOD AND PAULINA.
[Walk south through factory gate ½ block, building on right.]
PHONE CANAL 7461.

KIMBALL'S FACTORY
Pre-Inventory Piano Sale
6 used uprights....$10
17 used uprights....[illegible]
9 new players....[illegible]
Emerson upright....[illegible]
Steinway & Sons upright, refin....[illegible]
Hamilton walnut, upright....[illegible]
9 new players....[illegible]
17 new $600 players....[illegible]
Terms $1 Per Week.
Wonderful Bargains in
New and Used Grand Pianos
USED PIANOS TO RENT.
$1 Per Month,
YEAR'S CONTRACT CARTAGE.
KIMBALL'S FACTORY,
2631 W. 26th-st. Lawndale [illegible]
Entrance 1 block east of California-blvd.

USED GRANDS.
4 SPECIAL XMAS BARGAINS
of unusual merit, and fully guaranteed.
KIMBALL, $275.
Beautiful tone, splendid condition, bargain for teacher or student at $10 [illegible]
KNABE, $385.
Cost $1,800. Little used. Party moving into hotel will sacrifice for quick sale. Condition perfect and tone exquisite. $12 [illegible]
CABLE & SON, $435.
Apartment size; only used 8 mos. and brand new. Cost $900. Terms to suit.
KIMBALL, $495.
Latest model, brown mah. Cost $1,2[illegible]; little used; could not be told from new. WYMAN'S, 600 Republic Bldg., 209 S. State. Open SUNDAY and evenings until Xmas.

Grand Piano Bargains.
1 MASON & HAMLIN grand, 1 CONOVER grand, CABLE grand, 1 APT. SIZE grand offered this week at substantial reductions. Pay as little as $25 down. FREE delivery. Start payment in February. Trade in your upright.
See RALPH B. WAITE at CABLE PIANO CO., 301 S. Wabash-av. Harrison 1644.

ULTRA-MODERN FRENCH PERIOD MODEL baby grand; very latest; special built for finest home. Cost $1,250. Owner had it 1 year. Same as new. Cannot finish payments and will sell for $670, bal. due. One of the best known makes. Can arrange low terms. WYMAN'S, 600 Republic Bldg., 209 S. State.
A wonderful Christmas opportunity.

STEINWAY BABY GRAND—BEAUTIFUL colonial model in mah.; splendid condition; will sell cheap, or loan reliable party on rental basis with privilege of buying for [illegible] after year's trial with rent applied. WYMAN'S, 600 Republic Bldg., 209 S. State. Open SUNDAY and evenings until Xmas.

CONOVER GRAND—MODEL 77, BROWN mah.; guaranteed just like new; had scarcely any use; marvelous tone; cost $1,2[illegible]; owner forced to sell; will take $[illegible]. WYMAN'S, 600 Republic Bldg., 209 S. State.
17 years at this address.

CHICKERING GRAND.
Fine condition. $290; cash or terms.
MOIST PIANO CO.
Webster 3346. 309 S. Wabash.

BALDWIN GRAND—$1,450 MODEL; BROWN mah.; almost new; you can rent it [illegible] for thorough trial with privilege of then buying for $550 on very easy terms. WYMAN'S, 600 Republic Bldg., 209 S. State.

WANTED—GOOD AS NEW STEINWAY baby grand piano, Louis XV.; walnut antique finish, size M or L; cash. Address L [illegible] 576, Tribune.

Talking Machines.

MY BEAUTIFUL $125 PHONOGRAPH just like new; $20. 2703 Ainslie, [illegible]

Wind, String, Etc.

PIANO ACCORDION
FREE LESSONS
Special 120 bass piano accordion, regular $250 value, priced low for immediate sale. Liberal trade-in allowance on old instrument. Course of free lessons. Cash or terms.
CHICAGO MUSICAL INSTRUMENT CO.
311 S. Wabash. Harrison [illegible]

PIANO ACCORDION
New, Full Size, Only $135
FINAU PIATANESI ACCORDION MFG. CO.
1509 Milwaukee-av. Brunswick [illegible]
FREE CATALOG ON REQUEST.

PIANO ACCORDIONS.
120 bases, $100 up; gold, silver, pearl; beautiful decorations.
LESLIE C. GROFF,
2828 MADISON-ST. KEDZIE [illegible]
AFTER DEC. 20TH, 3905 W. MADISON.

CELLO—GERMAN OF THE MITTENWALD school, 1820; handsome curley maple, top of spruce; choicest quality for tone; [illegible] various lines; $500. Phone Buck. [illegible] appointment.

FOR SALE OR TRADE—KIMBALL PIPE Organ; cost over $10,000; suitable for church or fraternal lodge. Will trade for improved or other property. [illegible] Whiting, Indiana.

Accordions—New and Used
Christmas sale, $35 up; act at once. [illegible] Piersanti, 930 Blue Island-av. Monroe [illegible]

NEW MARTIN SAX, BANJO AND GUITAR for professional or Xmas gifts. [illegible] Lake Park. Kenwood 8161.

100 YR. OLD VIOLIN, $[illegible]; ROSEWOOD guitar, $7. 6843 Green. [illegible]

4 VIOLINS—GEN. OLD MASTERS; ITAL., French, German. Phipps, 24, 1014 [illegible]

LUDWIG DRUMS, DEAGON XYLOPHONE and marimba. Columbus 7942.

B FLAT SOPRANO SAX., LIKE NEW, [illegible] N. Oakley-av. Juniper 7960.

$150 B FLAT BOEHM CLARINET; [illegible] reas. offer refused. Coby. Seely 11[illegible]

BANJO, LUDWIG BELLEVUE, LATE [illegible] Barg. 5027 N. Koestner-av. Kil. [illegible]

PATENTS—PATENT ATTORNEYS.

PATENTS—TIME COUNTS IN APPLYING for patents; send sketch or model for instructions or write for free book, "How to Obtain a Patent" and "Record of Invention" form. No charge for information on how to proceed. Clarence A. O'Brien, Registered Patent Attorney, 2683 Security Savings and Commercial Bank Building, Washington.

PATENT DRAWING AND APPLICATION. P. D. Schnoor, patent attorney, 53 W. Jackson-blvd. Will help you work out any idea except perpetual motion.

INVENTIONS AND PATENTS SOLD. [illegible] right or royalty. Free examination. [illegible] firm in country. H. G. [illegible] 180 W. Washington-st., Chicago.

PATENTS, TRADEMARKS, COPYRIGHTS. MILO B. STEVENS & CO., [illegible] blvd. Estab. 1864. Main office, Washington.

INVENTIONS COMMERCIALIZED, PATENTED or unpatented. Write Adam Fisher Mfg. Co., 420 Enright, St. Louis, Mo.

For Other Classified Ads See Page 10, Part [illegible]

2 CENT[illegible]
PAY NO MOR[illegible]
VOLUME LXXX[illegible]

MIA[illegible]

BUSINESS AID[illegible]
BY ENTERPRI[illegible]
REPORT SHO[illegible]

Conditions Abro[illegible]
Improving.

WASHINGTON.—Hoover b[illegible] survey report shows conditio[illegible] proving; concerns with resour[illegible] enterprise winning.

PARIS.—Debtor nations of [illegible] revive propaganda for revision o[illegible] to United States as "means of [illegible] grade depression of world.

WASHINGTON.—President [illegible] asked to cut red tape and beg[illegible] struction of Chicago postoffi[illegible] other federal projects to [illegible] employed.

WASHINGTON.—Delegations [illegible] central states ask United S[illegible] modify restrictions on use of co[illegible] in foods to help farmer.

[Chicago Tribune Press Service.]
Washington, D. C., Dec. 14.[illegible]—Resource and enterp[illegible] American business men with [illegible] the future have kept many in[illegible] on an even keel and are main[illegible] employment in the face of a [illegible] recession was shown today [illegible] monthly report of President H[illegible] business survey conference.

Evidence that industries wit[illegible] ageous managers in charge [illegible] forged ahead and successfully [illegible] production and market cons[illegible] was cited by Julius H. Barnes[illegible] man of the conference, as one [illegible] most favorable indications in th[illegible] ent business situation. Mr. [illegible] also saw "definite signs of i[illegible] ment" in a number of foreig[illegible] tries.

Physical Activities High[illegible]

Although admitting that t[illegible] month's survey of various i[illegible] industry show that the "sang[illegible] pectations of greatly quickened[illegible] before the end of the year h[illegible] been realized, the Barnes repo[illegible] ed out that physical activitie[illegible] been at a higher relative lev[illegible] the statistics show.

"There is evidence of many [illegible] tries having adapted themse[illegible] current conditions and having [illegible] fully balanced production and [illegible] consumption," the report state[illegible]

"Even during this recess[illegible] aggregate volume of trade ha[illegible] festly been of large proporti[illegible] there are indications of indivi[illegible] dustries successful beyond the [illegible] either because of special condi[illegible] because of management qualiti[illegible] age, initiative and enterprise [illegible] are typically American."

Credit Volume Large.

The volume of short term [illegible] "continues large," the report [illegible] out in a review of financial co[illegible] Borrowing by member banks f[illegible] eral reserve banks increased [illegible] in November.

In the first eleven months [illegible] construction of public works [illegible] ties was larger by 175 million[illegible] than in the same period la[illegible] However, nonresidential build[illegible] 586 million dollars less, and re[illegible] building 771 million dollars le[illegible] vember figures indicated that [illegible] tial building "continues to [illegible] slight gains it has shown in [illegible] few months."

Real Estate Index High[illegible]

The index for real estate [illegible] in October was the highest [illegible] February and the seasonal u[illegible] larger than usual. Telegraph [illegible] "improved materially" during [illegible] ter part of November. Postal [illegible] in November were 13 per ce[illegible] November, 1929. There was [illegible] improvement in the anthrac[illegible] fields.

The iron and steel industr[illegible] ated at a lower level than in [illegible] automobile production remaine[illegible] proximately 30 per cent under [illegible]

Great Britain Gaining[illegible]

Discussing world conditions [illegible] port stated that "although bu[illegible] many foreign countries rem[illegible] pressed, definite signs of impr[illegible] are visible in a number of [illegible] included in this survey, acco[illegible] the latest reports available." [illegible] the countries in which there w[illegible] of improvement were Great [illegible] Germany, Sweden, Canada, an[illegible]

Fifteen major industrial gro[illegible] ing 4,712,082 employes in N[illegible] including the manufacturing i[illegible] group, had a decrease of 2.5 [illegible] in employment during Novem[illegible] a decrease of 5.1 per cent in [illegible] as compared to October, acco[illegible] a report made today by the [illegible] labor statistics of the labo[illegible] ment. In the manufacturing [illegible] tries group the decrease wa[illegible] cent in employment and 4.1 [illegible] in pay rolls.